BOSTON PUBLIC LIBRARY
3 9999 08818 323 9

BOSTON PUBLIC
LIBRARY

Form No. 522

No. *6356.1

1960

DOCUMENTS

OF

CITY OF BOSTON

FOR THE YEAR 1901

PRESENTED TO THE MAYOR AND THE CITY COUNCIL

BY

THE HEADS OF THE SEVERAL DEPARTMENTS

CITY OF BOSTON
ADMINISTRATIVE SERVICES DEPARTMENT
PUBLISHING SECTION
1901

DOCUMENTS

OF THE

CITY OF BOSTON

FOR THE YEAR 1960

CONTAINING CITY DOCUMENTS FROM NO. 1 TO NO. 49, INCLUSIVE.

Published by Order of the City Council

CITY OF BOSTON
ADMINISTRATIVE SERVICES DEPARTMENT
PRINTING SECTION
1963

BOSTON PUBLIC LIBRARY

*6356.1
1960

JAN 29 1965
*6356.1

CONTENTS

CONTAINING CITY DOCUMENTS FROM NO. 1 TO NO. 49, INCLUSIVE.
(*See*, also, Index in back of book.)

Doc.
No.

1—*Address of Mayor.*
2—*Administrative Services Department*, annual report, 1959.
3—*Assessing Department*, annual report, 1959. (No report issued.)
4—*Auditing Department*, annual report, 1959. (Size not suitable for binding.)
5—*Boston Retirement Board*, annual report, 1959.
6—*Building Department*, annual report, 1959.
7—*City Clerk Department*, annual report, 1959
8—*City Planning Board*, annual report, 1959. (No report issued.)
9—*Civil Defense Department*, annual report, 1959. (No report issued.)
10—*Election Department*, annual report, 1959.
11—*Fire Department*, annual report, 1959.
12—*Health Department*, annual report, 1959.
13—*Hospital Department*, annual report, 1959. (No report issued.)
14—*Law Department*, annual report, 1959.
15—*Library Department*, annual report, 1959. (No report issued.)
16—*Parks and Recreation Department*, annual report, 1959.
17—*Penal Institutions Department*, annual report, 1959.
18—*Public Works Department*, annual report, 1959.
19—*Real Property Department*, annual report, 1959. (No report issued.)
20—*School Buildings Department*, annual report, 1959.
21—*Traffic Department*, annual report, 1959.
22—*Treasury Department*, annual report, 1959. (Size not suitable for binding.)
23—*Veterans' Services Department*, annual report, 1959.
24—*Welfare Department*, annual report, 1959. (No report issued.)
25—*Zoning Adjustment Board*, annual report, 1959. (No report issued.)
26—*Ordinances of 1960, Chapter 1, Concerning the Salary of the City Clerk.*
27—*Ordinances of 1960, Chapter 2, Concerning the Clerk of Committees Department and the Salaries of Certain Officers of the City Council.*
28—*Ordinances of 1960, Chapter 3, Relative to the Fees for the Use of the Franklin Park and George Wright Golf Courses and of Certain Facilities Thereat.*
29—*Rules of the City Council, 1960–61.*
30—*Municipal Register, 1959.*
31—*Annual List of Minor Officers Paid by Fees.*
32—*Annual List of Constables Authorized to Serve Civil Process.*
33—*Appropriations and Tax Orders to April 15, 1960.*
34—*Ordinances of 1960, Chapter 4, Concerning Certain Fees and Charges.*
35—*Ordinances of 1960, Chapter 5, Fixing the Fees for Certain Permits Under the Boston Fire Prevention Code.*
36—*Jury List, 1960.* (Not suitable for binding.)
37—*Government Center Commission*, annual report, 1959.
38—*Ordinances of 1960, Chapter 6, Concerning the Charges for Use of a Cemetery Chapel, Constructing the Foundation for a Cemetery Monument, Opening a Cemetery Grave, and Removing the Remains of a Deceased Person.*
39—*Appropriations and Tax Orders After April 15, 1960.*
40—*Fourth of July Oration, by Jennie Loitman Barron.*
41—*Audit of the Accounts of the Collector-Treasurer.*
42—*Ordinances of 1960, Chapter 7, Changing the Name of the Survey Division of the Public Works Department.*
43—*Audit of the Cash Balances of the Collector-Treasurer.*
44—*Ordinances of 1960, Chapter 8, Clarifying Certain Provisions of Ordinance Relative to Lumber and Building Materials Yards and Woodworking Plants.*
45—*Ordinances of 1960, Chapter 9, Concerning the Charges to Be Paid for the Erection by the Traffic Commissioner of Loading Zone Signs and Certain Directional Signs.*
46—(Report Cancelled.)
47—*Ordinances of 1960, Chapter 10, Transferring to the Traffic Commissioner the Powers and Duties of the Commissioner of Public Works With Respect to Signs Showing the Names of Streets.*
48—*Supplement to Revised Ordinances of 1947.*
49—*Zoning Commission*, annual report, 1959.

INAUGURAL ADDRESS OF HON. JOHN F. COLLINS, MAYOR OF BOSTON.

As I assume the office of Mayor of Boston, although I am acutely aware of the many grave problems which face our city, I am heartened by the confidence you have shown in my determination to perform the tasks that lie ahead, and inspired by your willingness to share in the monumental civic effort which we must make together.

Despite the financial crisis confronting us—which has lowered the city's national credit rating—and despite our staggering 1959 tax rate and the forbidding prospects of an even higher tax rate in 1960—the result of nearly ten million dollars in fixed commitments made or incurred since the 1959 rate was established—I enter upon the performance of my duties undeterred by prophecies of doom, ready to meet the challenge, and ready to launch "Operation Revival" for Boston.

What is "Operation Revival?" It is not "Operation Survival." Our purpose is not merely to keep the city alive, or to spare it from municipal insolvency alone. As "Bostonians United"—united in a resolute, unsparing, and enthusiastic effort to revitalize our city so that a resurging Boston, with its treasured past, may also take its dynamic place in the forefront of American cities of the future—we must move forward with confidence in our ability to meet the challenge.

Survival is not enough. We must restore, rebuild, and redevelop. We must and we shall move forward, and we shall do so with the dedication, the zeal, and the vigor which our task requires. In this crusade for

Boston, I know that every citizen will join with me, with the City Council, with the School Committee, and with every civic organization and public agency in dedicating ourselves to the revitalization of our capital city.

* * * * *

Boston's problems may be classified in two major groups: those of Boston's own creation, which are within its own control, and those originating elsewhere and beyond Boston's power to control. Expressed in terms of the mounting municipal tax rate, each group roughly accounts for half of our city's expenditures.

Within Boston's own control—and therefore its own responsibility—are the management and housekeeping problems of a major city. Boston's Mayor must provide its citizens with a full measure of those governmental services to which they are entitled, with maximum efficiency, at lowest possible cost, and with faithful and impartial stewardship. Police and fire protection must be good. Streets and highways must be clean and in good repair. Schools must be well maintained and administered. Parks and playgrounds must be well kept and managed.

As to such matters, Boston and its Mayor must, and do, this day accept exclusive responsibility—without need or request for favor, assistance, or subsidy from outside sources. And if there is any house cleaning to be done in these areas of municipal responsibility, then Boston will do its own house cleaning.

But beyond Boston's control—and therefore not its responsibility—are the problems created by the burdens originally thrust upon it in years past. The original reasons for these burdens have no justification today in fact or in logic, and indeed require Boston's taxpayers to subsidize the costs of municipal services in surrounding cities and towns, and of state-wide services which should be borne by the entire Commonwealth.

In these respects, Boston's interests coincide with those of many of our cities and towns. It is in the solution of such problems that Boston is entitled to, and therefore courageously requests, outside assistance. Their solution is relatively simple—but their solution lies with the Legislature.

It is often said that Boston is entitled to no outside help until she demonstrates a willingness to help herself. This is more exaggerated than accurate, but we accept it as a challenge. And we shall prove to the Legislature and to the Commonwealth at large that we are able to meet that challenge.

* * * * *

The last dozen years alone have demonstrated to the people of Massachusetts that those fiscal difficulties which it was formerly fashionable to regard as wholly peculiar to Boston have strangely forced their way into the governmental mechanisms of all of our expanding and maturing municipalities throughout the state.

As our neighboring citizens have observed their own skyrocketing tax rates with increasing concern, they have come to grips with the fiscal facts of life, in the form of ever-mounting costs of commodities, construction, and payroll. They realize that corrective measures must be taken at once, on an equitable, state-wide basis, if we are to avoid the strangling effects of our present tax system.

In view of these facts, and the increasingly precarious financial circumstances of all our cities and towns, it is my solemn public duty to urge upon our Legislature—especially those members from outside Boston—that those of our municipal problems which are wholly within the Legislature's control call for solutions which are statesmanlike and state-wide in nature—solutions which are nonpartisan, nonpolitical, and nongeographical in approach.

If I am not mistaken, the people of the entire Commonwealth recognize these facts, and are eagerly awaiting this kind of solution of our common fiscal problems.

It would be a serious error to underestimate the public's intelligence and understanding, or to disregard its insistence on prompt, effective action.

The public, which pays the bills, is becoming increasingly watchful and impatient with unnecessary delays and inaction, at whatever level of government they may occur.

It is my intention to deal with these matters which are within the Mayor's control aggressively, realistically, thoughtfully, and without regard to political consequences.

I accept now the responsibility for those matters, and dedicate myself to their fulfillment.

* * * * *

Let us now address ourselves to those matters which are within Boston's own control:

Home owners and property owners have long known and felt the severe impact of our rising municipal expenditures and tax rate. Rent payers are no longer under the illusion that such matters are of remote or indirect concern to them. Everybody's pocketbook is hurting, with the result that our citizens are demanding not only an immediate stop to the upwardly curving spiral, but a prompt accounting for the money already being extracted from them.

While most of our citizens realize that for substantial relief we must await legislative action, they rightly insist upon the most rigorous economy and the maximum efficiency possible in all areas of local financial management.

While financial commitments already made by, or imposed upon, the City of Boston for the year 1960 make it difficult, if not impossible, to prevent an increase in our 1960 tax rate, I solemnly pledge you that not one cent in our 1960 tax rate will represent an avoidable or unnecessary expenditure of public funds. We shall run an extremely tight ship.

I have been advised by the City Auditor that if the city's expenses and income during 1960 do not vary in other respects from 1959, we must nevertheless raise almost ten million dollars more to meet these inherited obligations, which by themselves will necessitate an increase of about six and one-half dollars in our 1960 tax rate, unless we succeed in offsetting their severe impact by correspondingly deep and drastic slashes in our expenditures.

These sobering and discouraging facts both illustrate and underline the nature of our problems and the necessity of prompt relief in those areas open to legislative action.

But, if we are dismayed, we cannot afford to be deterred by our dismay. We must proceed vigorously and relentlessly to counter the results of these obligations by putting into effect every possible economy, and by eliminating every known source of waste.

A fundamental step in this direction is a survey and analysis of our costs, methods, and operations—department by department—in order to determine where, with proper equipment, savings can be made, and unnecessary or overlapping functions can be eliminated. Only in this way can we be sure where three dollars will do the work of four.

An example of such a study is the recently published report of a survey of the functions and expenditures of the Hospital Department. According to this report, we can achieve savings of at least one million dollars this year—and annual savings of several million dollars in succeeding years in this department alone. I need not assure you that we shall promptly carry out every economy which can be effected at the City Hospital, now or in the future, without adversely affecting its purpose and function.

For the same purpose, I have already taken steps to initiate, through the use of public and private funds, other departmental analyses. Indeed, I expect that my administration during the next four years will undertake continuous surveys of all departmental functions, to the end that we secure the most for our money—and always for the least money.

Every reasonable economy already brought to public attention will be effected, including the elimination of most chauffeur-driven cars, the establishment of motor vehicle pools for city officials and employees requiring such transportation, and the elimination of those of our public baths which are substantially unnecessary.

I shall reconstitute and strengthen the special bureau to coordinate the functions of the Law Department and the Collecting Department, in order to speed up the collection of the millions of dollars due the city on account of tax titles, City Hospital bills, and other accounts payable to the city.

But by far the major possible saving to the city is in the area of payroll, and here we must not only hold the line, but we must also reduce our expenditures, without detriment or injustice to our city employees,

the vast majority of whom are faithful, trusted, and as anxious to perform the best possible service as the public is to receive such service.

We would make a grievous error not to recognize the importance of all public employees, both as individuals and as workers, if we fail to offer them challenging and stimulating opportunities, at every level, to make and display their best efforts, and if we fail to reward meritorious service and outstanding accomplishment. We must give career people the scope and incentive to put their experience to bear on expenditure control and other problems, and we must weld our forces, through leadership, into a spirited, loyal, and effective employee organization.

Nevertheless, there can be no doubt that we are presently overstaffed in many departments, and that the per capita cost of many municipal services in Boston is greatly in excess of what is normal, necessary, or reasonable—even after due regard has been given to the metropolitan nature of some of our functions.

Our payroll must and will be cut—not by indiscriminate or needless discharges, but by stern application of a policy of no unnecessary hiring.

Of our more than twenty-one thousand public positions, about one thousand annually become vacant by reason of retirement, resignation, or death. In theory, if these positions could be abolished as they become vacant, an annual saving to the city of three to four million dollars would be possible. It is my obligation, and therefore my intention, to effect such savings where consistent with a minimum level of essential services.

In frankness and in friendship, I must make this further statement to our city employees: Except for the correction of any obvious and unintended inequities which may exist, and barring unforeseen emergencies, I see no possibility of general pay increases or of general increases in so-called fringe benefits until the city's financial household is put in order.

We who serve the public cannot afford, in our own interest, to set ourselves up as an irresponsible, reckless oligarchy—unmindful of our obligations to our employers and of the mutuality of our stake in Boston's financial stability.

By this time, we must recognize and acknowledge that the compensation and working conditions of public employees in Boston compare favorably with those in private industry. The city treasury must be regarded as a trust fund, to be administered with fiduciary care. In large part, the money that goes into our treasury comes from working people of average income. It is not fair to our home owners and rent payers of limited means to subject them to incessant demands by their public servants for further increases in compensation, while their own pocketbooks become less and less adequate for their family needs. All of us in public service must exercise self-restraint, lest we endanger our job security itself.

In like manner, I say, with all respect, to the honorable members of our School Committee and to every other agency to whom the same may apply: We are all part of a single government. The responsibility for fiscal self-control is not intended to be the Mayor's alone. If, in fact, the responsibility is left to me alone, then you may be certain that I will carry it out as though it were indeed my own.

In this regard, I urge the public and the Legislature to give thoughtful reconsideration to existing public policies which grant relatively unlimited appropriation powers to some public agencies, without corresponding fiscal responsibility, and substantially without any control by the Mayor and City Council.

For over a century, for example, School Committees have been given almost full autonomy with respect to school expenditures. There are some good reasons for such a policy, not the least of which is to keep political considerations out of our children's education, and to assure adequate municipal provision for educational facilities. Nevertheless, the time has arrived for a review of this policy, to the end that due regard be given to the fiscal responsibilities involved, and for the purpose of insuring the maximum utility to be derived from the educational dollar itself.

While I would be reluctant to recommend at this time any change in legislation applicable to the appropriating powers of the Boston School Committee, I am compelled to draw the attention of the members of that honorable body to the dire financial plight of this city. School Committee expenditures alone account for more than thirty million dollars annually,

by far the highest of all city departments, and more than twice the combined expenditures of the Police and Fire Departments and represent more than seventeen dollars in the 1959 tax rate.

The adoption of a mere "hold-the-line" policy in the School Committee will not sufficiently serve the city in this, its hour of crisis. I urge the committee to inaugurate an immediate, over-all review of its expenditures for the purpose of determining what budgetary economies can be effected at once. I shall request the members of the committee to meet with me at the earliest possible time, in order to set in motion the machinery necessary to effect such immediate economies. I am hopeful that the savings in the School Department budget, to be worked out cooperatively between us, can and will be measured, not in thousands, but in millions, of dollars. The choice confronting the School Committee is clear. Either eliminate in this cooperative fashion all waste and extravagance in your budget voluntarily, or force upon me a course of action I should be most reluctant to adopt—an arbitrary cut in the expenditures of the School Department budget consistent both with the legislative powers conferred upon the Mayor and with what I feel to be the justifiable demands of Boston's taxpayers.

As to the Police Department, although its administration has been placed beyond the Mayor's control, money for its expenditures must nevertheless be raised in the same manner and from the same sources as other municipal expenses. I do not believe it is in the public interest that the fiscal control of the Police Department shall be wholly beyond the purview of the Mayor and City Council.

In short, if our taxpayers' money is to be expended with maximum economy and for the most useful purposes, then the Mayor and City Council must have fiscal authority and control commensurate with their public accountability.

Let me assure you, however, that my program of economy and efficiency is immediate, and will not be delayed while awaiting such legislative changes. We shall make progress as rapidly as the circumstances require or permit. Avoiding unnecessary abruptness and all sensationalism, we shall act at once where urgency dictates—more slowly where wisdom advises.

Our work will be done, however, with constant awareness of the human values as well as the dollar values involved in the administration of the government of a large city. Mere fiscal reform is not an end in itself, but only a means by which we may bring better government and better services to human beings. Government is not a mere bookkeeping process. The electronic computer has its own limitations. Brilliantly and relentlessly accurate in its special way, it nevertheless lacks the heart, the compassion, and the understanding of human needs and aspirations which our government must have if it is to serve well and truly as a government of the people.

* * * * *

I turn now to other important areas of local management and responsibility.

In the field of departmental organization, I contemplate certain changes, realignments, and innovations, which will be put into effect as soon as studies are completed. Among these, the following are indicated at this time:

The establishment of a Bureau of Public Information and Citizen Relations, in which will be combined those functions relating to public relations, citizen complaints, public events, and community relations. It is my present intention that an integral function of this bureau will be to organize and coordinate citizens' community councils in local areas and to improve communication between our citizens and City Hall, so that the convenience of local areas may be served to the fullest extent possible. The positions of Labor Advisor and Industrial Advisor will be abolished, and most of their functions will be absorbed by this bureau.

We shall restore Boston's reputation in the recreational field. By intelligent reorganization of the Parks and Recreation Department, we can enrich its recreation program, make better use of indoor and outdoor recreation facilities, and improve its recreation leadership. We can do these things without adding to our budget. We shall take proper advantage of all available public and private recreation resources, and tie them together into a diversified program for citizens of all ages.

The Mayor's Office will be staffed with administrative assistants who will aid in supervision of departmental functions and maintain proper liaison between the Mayor and department heads and between the Mayor and civic and other governmental agencies.

Generally, as to appointment of department heads, it has been and will remain my intention and purpose to obtain the best possible personnel—men and women who realize that not only they and I, but also our government itself, are on trial, and who have the zeal and dedication to serve the public as it deserves to be served.

In the field of urban renewal we have made a beginning—but only a beginning. It has been truly said that urban renewal is not only the means of rebuilding and revitalizing our city, but also one fundamental key to the solution of our financial problems.

This subject deserves far more elaboration than my time today permits. Be assured, however, that it has my earnest, constant, and deep concern, and that it constitutes a major portion of my continuing program for Boston.

Suffice it to say that I consider urban renewal to be of such vital importance to our city that I intend to strengthen our renewal organization and program by appointing a Development Administrator, responsible directly to me, and of proven experience and ability. Through his full-time coordination of all renewal activities—slum clearance, rehabilitation, conservation, code enforcement, housing, and promotion of all kinds of taxable development—the Development Administrator will expedite and accelerate the plans and programs of the Boston Redevelopment Authority, the City Planning Board, and all other agencies operating in this field. He will make sure that Boston, which now ranks far too low among the major cities in federal renewal grants, obtains its just share of financial assisttance from the federal government for this purpose.

As to real estate assessment practices, in keeping with my prior announcements, it is my intention to put into effect the results of the Equalization Survey recently completed by the outgoing administration, and to adopt, in connection therewith, the new related standards for valuation. It is my hope that these will prove to be as important, as farsighted, and beneficial advances in the field of commercial property assessments as it was intended they should be.

Doubtless some imperfections will become apparent, which can in due time be overcome. But a good and necessary start has been made in the right direction.

We now have the right to expect that valuations of commercial property will become more equitable, just, and nondiscriminatory, and that, as a result, the problem of abatements will steadily diminish in difficulty and importance.

* * * * *

I do not believe that anyone within hearing of my voice needs further persuasion that our tax rate is too high, or that the home owner and property owner bear far too great a burden of our municipal expenditures.

In turning to the Legislature for the tax relief that is so urgently and obviously necessary, it is not enough, I submit, to say, "Give us a new source of revenue, so that we can pay for these expenses." It is necessary, in addition, to suggest, "Relieve us also of such expenses as are not properly ours."

It is the common responsibility of all the cities and towns to present to the Legislature, for its consideration, certain basic facts bearing on the division of financial responsibility, as between the state and local governments, according to the nature of the governmental functions involved.

For it is my conviction that, regardless of the rate of tax, and regardless of the nature and amount of tax relief, no fundamental solution to local fiscal problems will occur until municipal budgets are restricted to expenditures for functions and responsibilities which are intrinsically local in nature.

Freeing ourselves from mere tradition and from formulas based on accident, convention, or political convenience—and realizing that we must accommodate ourselves to the conditions and needs of the seventh decade of the twentieth century, and not of the nineteenth century—we must recognize that, as between the state and its municipalities, expenditures for welfare, court costs, hospitals, and prison expenses are no longer city responsibilities, but state responsibilities, because they are no longer local, but state-wide, in substance and function.

Illness, poverty, disability, and infirmities of old age occur and exist in Boston—as in every city and town throughout the land—but they do not occur

because of Boston. They need and receive enlightened and generous relief. But the financial responsibility therefor is no more local than in the cases of social security and unemployment insurance. The entire cost of welfare expenses, of which Boston's share alone is over eight million dollars, should be removed from municipal budgets.

Our judicial system is not local, but is state-wide in nature, function, and administration. It is wholly beyond municipal control. Yet Boston pays more than four million dollars per year for court expenses in Suffolk County. Such expenses are state responsibilities, and should be so met.

By similar analysis, we may ask whether hospital and prison expenses should be borne, or so nearly exclusively borne, by the cities and towns. Indeed, in the light of advanced knowledge in the fields of public health and penology, is it even desirable that hospitals and prisons be municipally operated and controlled?

It is my belief that the general public interest, and not only that of the citizens of Boston, would be beneficially served and promoted by the transfer to the state of the Mattapan Sanatorium and, perhaps ultimately, the City Hospital. In addition, inmates of the Deer Island House of Correction should for many sound reasons be transferred to state penal institutions, and to this end appropriate initial steps have been taken.

Other matters which deserve the sympathetic consideration of the Legislature, and as to which I have filed various legislative proposals, are the familiar subjects of MTA, MDC, and county costs in general, which require no extended discussion at this time.

While it is for the Legislature itself to determine the extent and nature of tax relief, there seems to be general agreement among all groups of interested citizens that some new source of tax revenue for our cities and towns is necessary.

However, I continue to favor, for this purpose, the kind of limited sales tax bill which was last year submitted to the Legislature. That bill, while broadening the tax base and exempting all regularly purchased necessaries of life, contained certain basic features which, while perhaps obscured in the heat of public debate, nevertheless constituted a farsighted and prac-

tical initial approach to the fundamental problems involved. Among these were:

First, mandatory local tax-rate limitations, which in effect would have given local taxpayers some actual control over their tax rates.

Second, built-in penalties for municipal extravagance, by cutting off state aid to the extent of excessive local expenditures.

Third, state reimbursement for county expenses.

Fourth, increased subsidies by the state for educational purposes.

Fifth, increased subsidies by the state for treatment of tubercular patients.

And, sixth, assumption by the state of an increased portion of expenses for general relief and veterans' benefits.

It is my earnest hope that any legislation adopted in this area will include these sensible and salutary provisions.

* * * * *

There are doubtless other matters which could be profitably discussed and explored—if time and your own patience were inexhaustible.

It is, in fact, to be anticipated that each new day may bring its own new problems, calling for new analysis, new strength, and new action.

As of today, however, we know what lies before us. We know the direction from which we must turn, and the direction in which we must go. We know the changes which must be made. We are determined to make those changes which we ourselves can make. We are hopeful that our remaining goals will be achieved.

The task before us is imposing. But we shall not let its formidable nature discourage us, or slow us down. If, indeed, the task should prove to be herculean in nature, then we must prove that we have the strength equal to the task.

With courage to meet the challenge, and resolution born of necessity, as Bostonians united, we shall together launch and successfully accomplish "Operation Revival."

* * * * *

Our city is the past, with its glorious achievements, its traditions, its historic shrines. Our city is the present, with its churches and temples, its museums

and parks, its great universities. Our city is the future, with our hopes and aspirations.

But above all our city is its people—our children, our parents, our neighbors—and not a mere compendium of statistics.

The future we seek for Boston may be expressed in terms of lower tax rates, new construction, better and more attractive boulevards and parks. But it is even better expressed and realized by the enrichment of the lives and the attainment of the ideals of its people.

With divine guidance in our work—fortified by the good will of all who wish us well—with faith in ourselves, with faith in each other and in our mission—this is the kind of future we shall achieve for our city and its people.

City of Boston
Administrative Services Department
Printing Section

[DOCUMENT 2 — 1960.]

ANNUAL REPORT

OF THE

ADMINISTRATIVE SERVICES DEPARTMENT

FOR THE YEAR ENDING DECEMBER 31, 1959.

January 4, 1960.

HONORABLE JOHN F. COLLINS,
Mayor of Boston.

DEAR MR. MAYOR:

We are pleased to submit herewith the sixth annual report of the Administrative Services Department for the year commencing January 1, 1959, and ended December 31, 1959, concerning the activities of all divisions and units involved, together with comments and observations made with reference to various studies and policies initiated by the Board in connection with the operation and management of various other city departments.

ADMINISTRATIVE SERVICES BOARD

Under Chapter 3A, Section 2, of the Ordinances of 1953, as amended by Chapter 3, Sections 1 to 8, inclusive, of the Ordinances of 1956, the Administrative Services Board is charged with the administration of the department and consists of the Director of Administrative Services as Chairman, Supervisor of Budgets, Supervisor of Personnel, the Purchasing Agent, the City Auditor, the Collector-Treasurer, and the Assessor. More specifically, under Section 2, Chapter 3A, mentioned above, the Board, and

more especially the Director, shall be responsible to make, under the Mayor, studies and recommendations with respect to the organization, activities, policies, and procedures of all departments, boards, and offices of the city government, so that the administration thereof shall be economical and efficient.

During the year the Board met formally on ten separate occasions, and various members of the Board met informally on many other occasions to discuss matters of mutual concern. Formal meetings were held at Room 43, City Hall, on the following dates:

January 14	June 10
February 11	July 23
March 11	October 14
April 8	November 12
May 6	December 2

In addition to the above Board meetings, the Director called four meetings of department heads, at which many subjects of an administrative nature were discussed and which were recorded by the Administrative Secretary to the Board. These meetings were held at Room 43, City Hall, with one exception, on the following dates:

January 23
February 25 — Council Chambers
April 23
October 15

His Honor the Mayor, John B. Hynes, called one meeting of department heads on June 5, 1959, at his office to explain changes made in 1959 budget requests, which were also recorded by the Administrative Secretary to the Board.

Department heads meetings have been most helpful in transmitting to department heads information and facts concerning the operations of all city departments, together with information concerning the operations of other large cities throughout the country which have been studied and evaluated by Board

members but, more especially, the Director, who has made it a practice to keep up to date on administrative improvements placed in operation by other large cities. This has resulted in department heads securing a general knowledge of what is transpiring, not only within the confines of our own city government, but outside as well.

In 1958 the Director initiated a policy of issuing information bulletins and memoranda from time to time, and the establishment of this policy has met with the approval of department heads and such civic agencies to which pertinent memoranda and bulletins were issued. Subjects contained in the above-mentioned memoranda and bulletins issued in 1959 are listed herewith:

MEMORANDA

No. 1 — A summary of 1958 State Legislation having reference to the City of Boston and brief reference to 1959 budget estimates.

No. 2 — A compilation of personnel facts on permanent city positions and procedures concerning the awarding of contracts without advertising.

No. 3 — Interpretation of Rule 10 of the Compensation and Classification Plan.

No. 4 — To county officers — procedures concerning the awarding of contracts without advertising.

No. 5 — Amended procedures concerning the awarding of contracts without advertising.

No. 6 — Travel pattern survey of city employees in connection with our planning of the new City Hall facilities and location.

No. 7 — Space requirements and equipment needs for the new City Hall in connection with Becker and Becker Associates' Study and Survey.

No. 8 — Information manuals.

No. 9 — Vacation schedules — physical examinations.

No. 10 — Physical examinations prior to both permanent and temporary employment.

No. 11 — Interview schedules for departments by Becker and Becker Associates for space requirements for the new City Hall.

No. 12 — Safety measures in daily operations.

No. 13 — General information on city affairs.

No. 14 — Personnel statistics — home improvement list — city employees' handbook.

No. 15 — Fourth Annual Conference on Municipal Administration.

No. 16 — Notice of final date for filing petitions for new legislation.

INFORMATION BULLETINS

No. 1 — Finding list for City of Boston certificates, licenses, permits, and various services.

No. 2 — Summary of selected activities and accomplishments of various city departments during the year 1958.

No. 3 — New telephone directory covering city departments, boards, commissions, service divisions, schools, and courts.

No. 4 — Postal delivery zone numbers and post office locations, together with telephone numbers.

No. 5 — A catalogue of public and private urban renewal projects, developments, and prospects for the City of Boston.

No. 6 — Table of information regarding compensation scales.

No. 7 — Some 1959 tax rate factors and county budget statistics with city and county budget statistics.

No. 8 — Selected comparative statistics of the city and county (not including schools), 1950–58 — assessment summaries of real prop-

erty over a ten-year period and tax rate computations for the same period — city employees' handbook.

The above memoranda and bulletins contain a varied assortment of statistics, facts, and information which were both instructive and informative and which should be of particular interest to the new administration in securing an over-all picture of the activities and aims of the Board during the past year.

In reviewing the above memoranda, bulletins, board meetings, department heads meetings, it might be well to include herewith a few pertinent remarks concerning their contents.

Library, Parks and Recreation, Public Works, and Traffic Departments reduced personnel in their 1959 budgets to conform to the "White Paper Agreement" with reference to the number of permanent employees.

Net change in the number of permanent city employees indicated a decrease of 162, or approximately 1 per cent, between the period of November 1, 1957, and January 1, 1959, exclusive of the School Department. Net decrease in permanent employees between the period of November 1, 1957, and January 1, 1960, was 463, or a net decrease in 1959 of 301.

In view of unnecessary delays experienced in awarding contracts without advertising, a new procedure was placed into effect whereby requests for permission to award are now sent directly to the Chief Clerk of the Mayor's Office (an original and eight copies), who, in turn, forwards same to the Supervisor of Budgets and City Auditor for certification as to the availability of funds, and forwards a copy to the Finance Commission for review prior to presentation to the Mayor for approval. This new procedure has worked out most satisfactorily.

In accordance with an interpretation of Rule 10 of the Compensation and Classification Plan, as approved by Mayor Hynes on January 20, 1959, all

permanent employees with twenty-five or more years' service shall be compensated on promotion in the maximum salary grade to which he or she is being promoted, exclusive of fire and police uniformed forces, hospital nursing personnel, etc., which employees are covered by other plans. It was the feeling of Board members, and especially Mayor Hynes, that employees having at least twenty-five years of service should not be obliged to wait three or four years in attaining their maximum salaries upon promotion. A travel survey was conducted, in addition to a space utilization survey, in connection with requirements for a new City Hall, and the results of these surveys were utilized by Becker and Becker Associates in determining space requirements and other factors relating to the possible site of a new City Hall and the location of the various departments involved.

Vacation schedules were established in each department and copies of same were forwarded to the Personnel Division. This resulted in more centralized control and informed department heads just when certain individuals would be absent during the summer months, so that arrangements could be made to have complete coverage of departmental operations at all times.

All city employees, whether temporary or permanent, are now required to undergo physical examinations prior to entering the employ of the city. It was found that some department heads were lax in following this procedure, and it was necessary to bring the matter to the attention of all department heads in order to correct several situations which resulted in employees being eligible for workmen's compensation after being employed for short periods of time.

A safety first directive was issued to all department heads and county officials covering various types and conditions that should be observed and corrected in everyday operations.

The Finding List, compiled for City of Boston certificates, licenses, permits, and services, contains information not readily available elsewhere and has been most valuable to department heads and employees in answering questions concerning various city services and where they may be obtained.

Information Bulletin No. 2 contains a summary of selected activities and accomplishments of various city departments during the year 1958, both in tabular arrangement and narrative form. The purpose of compiling this summary was to inform the Mayor, in condensed form, of some of the major accomplishments and achievements for the year 1958, which would not have been summarized for him until sometime later in the year when the annual reports are compiled and issued by the various departments.

The new telephone directory, designated as Bulletin No. 3, contains telephone listings of all city departments, boards, commissions, service divisions, schools, and courts, in addition to emergency telephone numbers and many noncity services to which city personnel have occasion to refer from time to time in their daily duties. This directory has proven most helpful as a quick reference and should be revised and brought up to date at least once a year.

Information Bulletin No. 4 contains zone numbers of postal districts within the Boston and Boston metropolitan areas, and was compiled mainly for the purpose of expediting mail deliveries. This document has also proven most helpful to stenographers and typists when addressing mail to the districts involved, which, in turn, facilitates the processing of mail by the Post Office Department.

As many department heads were unaware of the many public and private urban renewal projects, both under construction and under consideration, it was felt that a cataloguing of these various projects

would keep department heads informed as to what was being done and what was being planned for the future.

A table of information regarding compensation scales of the Commonwealth and other cities and towns in Massachusetts served a useful purpose when department heads were giving consideration to the never-ending pressure for pay raises. In many classification-compensation scales, it was indicated that our employees are the highest paid; in other categories we met the average salaries for specified ratings, and in others we were below the compensation paid by some other Massachusetts cities and towns for specified jobs. All positions and classifications could not possibly be compared, however, because we have some titles and compensations which many of the smaller cities do not have.

Tax rate factors and city and county budget statistics were compiled by the Budget Division in conjunction with the City Auditor and the Assessor. The facts contained in this bulletin were most informative and enlightening and should be of exceptional value to city officials in making comparisons in the future.

Section 1 of Bulletin No. 8, assembled from various sources by the Budget Division, contains comparative tables of total receipts and expenditures during the past ten years, with some components separately tabulated and some other pertinent statistics added. Section 2 of Bulletin No. 8, compiled by the staff of the Equalization Survey Committee, summarizes assessments on real property over a ten-year period and tax rate computations for the same period.

Section 3 of Bulletin No. 8 is a handbook for Boston city employees, the first official document of this character ever published in the history of the city, and was compiled by this department at the suggestion of the Director. This booklet is a convenient reference manual to answer many questions asked frequently by many city employees. As this was our

initial endeavor to compile an employees' manual and as sufficient time was not afforded to go into detail on many matters, it will be necessary to revise and issue a revised manual at some later date, containing many other phases of employee administration which we failed to include in the original document.

BOARD MEETINGS

As many of the information bulletins and memoranda were a result of discussions held at Board meetings, there is no need of repeating them here. However, some of the other items discussed are of sufficient importance to include them herein in tabular form.

A) Collection of rentals on city-owned properties. There appeared to be some duplication of effort in the collection of said rentals, with both the Collecting Division of the Treasury Department and the Real Property Department collecting rentals, which resulted in confusion when balancing the books and retaining proper controls. It was resolved to commit all collections to the Collector-Treasurer, and this new procedure has eliminated the previous confusion and created a more businesslike method of handling the situation.

B) The subject of postage meters for use in the Main Library, the Hospital Department, and the School Department was taken up on several occasions with a view to reducing postage costs in these three departments and relieving the Treasury Department of the responsibility of supplying loose stamps and perforating such stamps before issuance. The Library Department is now utilizing a postage meter, but the School and Hospital Departments have failed, up to the present time, to initiate this new procedure, claiming they do not have sufficient space to set up a Central Mailing Unit, which they intend to establish in connection with their postage meter operations. We are hopeful that the matter can be resolved in

the near future in order that uniformity in postage and mailing operations will eventually become a reality in all city departments.

C) Steady improvements in City Printing Plant operations have been the result of Board deliberations over the past five years, as is evidenced in the Annual Reports for those years. Last year consideration was given to a further improvement by eliminating individual appropriations for printing and office and stationery supplies. Although billings by the Printing Section for city departments have been reduced from twelve to two annually, it was felt that individual appropriations might be eliminated in the same manner as *City Record* appropriations were eliminated previously. However, definite action has not been taken on this new concept for the reason that it would require an amendment to the present ordinance and, in the event a sales tax were enacted, the distribution may be tied in with certain city operations for which the city would not receive the benefit of income if the present system of billing were abolished. It was the thinking of the Board that when and if the sales tax is enacted, it would be proper at that time to consider the feasibility of requesting the school and county departments to utilize the Printing Plant for all their printing requirements. This procedure would tend to reduce costs for printing by both agencies, would eliminate individual appropriations, would increase production at the Printing Plant, and would reduce to a minimum the tremendous amount of paper work presently required to advertise and requisition printing from outside agencies, which has been the practice for a great many years.

D) A Remington-Rand control was established and is now maintained in the Buying Unit of the Purchasing Division, covering the physical inventory of all valuable equipment in the city government, and is being kept up to date by amending existing records

as changes are made. This is the first time since W.P.A. days that an inventory of this character has been established.

E) Excise tax bills. Due to difficulties experienced in the past several years in securing prompt submission of required information from the Registry of Motor Vehicles for the processing of Excise Tax Bills, a suggestion of this Board to improve the situation was adopted by the Registry Division this year and will go into effect when applications for 1960 registrations are made. The new concept includes the addition of a stub or carbon copy to the present form, which will be forwarded to the city or town concerned. This new system will be helpful in eliminating some of the discrepancies which were brought to the attention of the Registrar the early part of the year, and will enable the cities and towns throughout the Commonwealth to process and mail excise tax bills more promptly and with less chance of error.

F) Since the installation of the Univac, the City Auditor has been increasing the number of functions that ordinarily would be accomplished by manual labor and, as reference to the additional functions now applying to the Univac will be contained in the Auditor's Report, further reference is omitted herein.

G) During the latter part of 1958 a new process was adopted in the processing of poll tax bills, whereby the former practice of sending bills out to those sixty-five years of age and over, who, under the law, are eligible for abatements, was discontinued. Commitments are now made to the Collector-Treasurer for the total amount involved, and abatements are made automatically without requiring individuals to call at the Hall to secure the same.

H) Unrealistic valuations on tax-exempt properties was another subject of several discussions which brought out the fact that we are actually using a fictitious percentage figure when claiming that 36 per cent of the total properties in Boston are tax exempt,

whereas the true percentage figure is probably closer to 27 per cent or somewhere in that vicinity. A case in point was the valuation placed on the land and buildings comprising the City Hall Annex, namely, $12,028,000, whereas it has been estimated by expert appraisers that the possible sale of both properties on today's market would only bring in between $3,000,000 and $4,000,000. It has been the practice of street men for a great many years to disregard the placing of new values on tax-exempt property and to use the same valuations each year without giving any consideration to depreciation, obsolescence, or true market value. This matter was brought to the attention of the Assessor, but, in view of the many other duties of street men which will receive priority this year, it is doubtful that this phase of operations will be undertaken until 1961. In all probability, the number of new tax-exempt properties now being added to the tax rolls, or being contemplated, will offset the inequities that exist in this particular type of property at the present time.

I) A new procedure was adopted this year by the Assessor in the processing of veterans' abatements. Applications were forwarded to all eligible veterans, with an addressed envelope enclosed, for the return of the application together with the veteran's certificate of eligibility. After receipt of the application and certificate of eligibility, the amount of the abatement was endorsed as a credit on his tax bill before mailing and indicated the net amount due. Under this new procedure, the veteran is not obliged to make at least two trips to City Hall, as he was obliged to do in the past, the issuance of refund checks has been eliminated, the veteran's monthly mortgage payments have been reduced, and the amount of paper work involved previously has been substantially decreased.

J) A suggestion was offered to consider the feasibility of working out some system whereby Blue Cross-Blue Shield deductions could be made on a

weekly basis rather than on a monthly basis, as it was pointed out that an employee receiving $84.75 a week, which is a high average, has a take-home pay of approximately $60 once a month, and this tends to create a hardship on many employees, especially those in the lower salary categories. The main objection to this idea was voiced by the City Auditor, who claimed that a changeover to weekly deductions would require the services of at least six additional employees and, in view of the fact that the city receives no fee from the Blue Cross-Blue Shield organization for the collecting service involved, the city would be obliged to bear the added expense.

K) Utilization of advertising plates on metered mail was initiated this year, although recommendations have been made previously. This advertising medium has proven to be valuable and most inexpensive in the popularizing of major city attractions such as the Arts Festival, the Mayor's Field Day, the Christmas Festival, etc.

L) Emergency telephone calls outside of regular working hours created much discussion and deliberation on several occasions, but nothing definite was decided upon. It was brought out that the Fire, Police, and Hospital Departments and the Water Division of the Public Works Department presented no problem, but to contact other city departments in case of emergency outside of regular hours was difficult and, in many cases, impossible. A 24-hour service was suggested, but it was believed that such a system would require the services of at least two additional operators, and this was not considered feasible. A phone-answering service was also suggested, with the thought in mind that home telephone numbers of responsible department and division heads be supplied in order that contacts might be made for the correction at the earliest possible moment of any serious mishaps that might be detrimental to the health and safety of the public.

M) The filing of annual reports, which is required under Section 24, Chapter 3, of the Revised Ordinances of 1947, was a subject of lengthy discussion at several meetings, including department heads meetings, because of the laxity of certain departments in filing reports until a year or two after the year for which the report was compiled. It was pointed out that by the time certain reports were compiled and printed they were of little value except to the departments concerned. The Mayor, naturally, was unaware of much of this important information at the time when it would have been most useful. Periodic checks were made during the year with all city departments to accelerate this ordinance requirement, with the result that annual reports were submitted at an earlier date last year than at any time in the past quarter of a century.

N) At the recommendation of the Board and approval of the Mayor, all city employees, including emergency and provisional appointees, are now obliged to take physical examinations before they are hired. Prior to this ruling, emergency and provisional employees were appointed without a physical examination, and this resulted in the city being obliged to pay workmen's compensation to certain temporary or provisional employees who would report "sick" for a lengthy period of time shortly after they had been hired. In many cases it was difficult to prove that such individuals' sickness was existent prior to or on the date of their appointment, and, therefore, the city was liable to pay workmen's compensation for many months or until such time as such individuals had completely recovered. Although all departments under the control of the Mayor are governed by this new procedure, we have been experiencing some difficulty in having county and cafeteria employees in the School Department comply. County officials and the School Department have been requested to cooperate, but have been reluctant to do so up to the present time. When and if some of these employees hired during the past year are

obliged to apply for workmen's compensation, they might find that the Law Department will have found some legal basis for not honoring such applications.

O) Mimeograph operations at the Printing Plant have not been working out satisfactorily, and a suggestion was made to transfer this function to City Hall, either in the office of the Machine Repair Unit or some other suitable location. The advantages of transferring mimeograph operations to the Hall are threefold, namely:

1) Elimination of high production costs. (The appointment of a female operator at a salary commensurate with that paid for such operations in private industry as against salaries now being paid to members of the Typographical Union, whose duties should be devoted to machinery of a more highly technical character, would result in substantial savings.)

2) Production would be speeded up considerably. (At the present time if a union member at the Printing Plant is working on another machine, mimeograph operations are delayed.)

3) The proximity of a Central Mimeograph Unit to the Hall and Annex, with a full-time operator available at all times, would be an incentive for all departments in the Hall and Annex to take advantage of this service and utilize mimeograph production in many cases where printing is requested at the present time.

The above suggestion was not acted upon for the reason that sufficient space was not available in the Office Machine Repair Unit and, secondly, because the hiring of an additional permanent employee would be contrary to the provisions of the "White Paper Agreement."

P) At the recommendation of the Board, a general inventory was compiled by the Purchasing Division covering office machines and equipment, office furniture, and automotive equipment. This information was transferred to IBM key punch cards and, as changes are made in various categories, cards are amended accordingly, thereby resulting in an up-to-date inventory control of all such items. The inventory does not include hospital or library equipment up to the present time, but it is intended to review these reports and possibly incorporate them into the central control.

Q) A new telephone system was installed with the thought in mind of eliminating as many private phones as possible and reducing outside calls to a minimum. A three-digit dialing system for reaching departments and individuals throughout the city government was inaugurated, thereby decreasing the number of operators necessary to handle business calls. The positions of two operators were eliminated through retirement, and it is believed that eventually there will be no need for operators to handle intercity departmental calls.

R) With a view to reducing paper work, saving time, and expediting delivery of minor items which are purchased individually in small lots during the course of a year, a recommendation was made to review all 1960 budgets for the purpose of ascertaining the various types of similar materials being requested by various departments. By following this procedure it would then be possible to purchase such materials in larger lots at lower costs. To improve on this procedure it was also recommended that consideration be given to the setting up of a revolving fund for the purchasing of items costing $25 or less, which would result in additional savings of paper work and time. As it was felt that certain complications might arise in the event such procedures were adopted without giving consideration to the ordinances and other factors that might be involved from

a budgetary standpoint, it was the consensus that action on both matters should be delayed and given further study during the year 1960.

As a result of the revision of Boston's credit rating by Moody's Investor Service from A to BAA, the City Auditor prepared and issued a most interesting and informative document, under date of November 12, 1959, entitled "Boston's Credit," which, because of its importance, is being incorporated herein.

BOSTON'S CREDIT

Boston's credit rating, recently revised by Moody's Investors Service from A to BAA, is another indication of the general awareness of the serious and complex financial problem facing the city. In their analysis of the reasons for their action, Moody's states that a ranking problem concerns high government expense intensified by a near-steady decline in the tax base, resulting in a high tax rate which has become distinctly onerous. In addition, Moody's analysis alleges that comparatively little progress has been made in counteraction to urban deterioration, and the city's economy has been declining due to population shifts and the development of industrial centers outside the New England area, and, of more importance, the new industrial development which has taken place in the metropolitan area, particularly on the perimeter of the city along Route 128.

The effect of this change in credit rating might mean a possible increase of one quarter of 1 per cent in interest costs on future borrowings and a possible narrowing of the market for Boston bonds.

While there can be general agreement with these facts and while a down-grading in credit rating is serious, the situation is not as serious as it might first appear. The financial structure of the city is essentially sound and there certainly is no danger of any default of any municipal obligation. The tax collection record is satisfactory, with 86.376 per cent of the 1959 levy collected as of November 6, 1959. The debt picture is sound. In 1959 Boston will have paid off $17,990,000 of long-term debt and will issue this month $5,800,000, meaning that the direct funded debt will have been reduced this year by $12,190,000. Of the gross funded debt of the city, amounting to $158,390,500 as of October 31, 1959, $55,893,500 — representing rapid transit and traffic tunnel debt — is completely covered by sinking fund reserves. Very important to note is the fact that this sinking fund debt is graded AA. For the remaining general obligation city debt in the amount of $102,497,000, there are

sinking fund reserves of approximately $3,650,000. There are loans authorized but not issued amounting to $64,087,000, of which $5,800,000 will be issued this month, and $5,837,000 of which will probably never be issued. There is no precise method of determining how much debt a municipality can carry. In general, debt-paying capacity must be gauged by the amount and quality of the municipality's resources. For practical purposes, the assessed valuations on real and personal property, which provide the major source of revenue, must be considered the tangible resources of the city. On this basis the ratio of the net debt of the city, i.e., debt which has been issued for which there is no sinking fund reserve and for which the funds for redemption must be appropriated in the tax levy, to the total assessed valuations is approximately 6.75 per cent. On the basis of population, Boston's per capita debt is $136. In the same issue of Moody's Bond Survey wherein was reported the analysis of Boston's lowered credit standing, a report was made concerning a bond issue of Wake County, North Carolina, rated AA. The comparable figures of Wake County were 7.8 per cent, the ratio of debt to assessed valuations, and $100 per capita debt. On this comparative basis, Boston rated BAA compares very favorably with Wake County rated AA.

Boston's short-term debt picture is also very good. In 1959 Boston issued $55,000,000 of short-term debt in anticipation of tax revenues. These notes were to be paid off as follows: November 2, 1959 — $15,000,000; November 3, 1959 — $20,000,000; November 4, 1959 — $15,000,000; and November 5, 1959 — $5,000,000. Interest on these borrowings amounted to $543,770.42. On November 2, 1959, there was on deposit in New York banks all of the funds needed for the payment of this debt and interest, and at the same time there was on deposit in Boston banks approximately $50,000,000 to finance the city for the balance of the year. No more short-term borrowings will be needed in 1959, and it is extremely likely that Boston will not be in the market until February, 1960, for any more short-term loans. There will be no outstanding short-term loans at the end of this fiscal year to be carried over into 1960. Unquestionably, the 1957 funding loan legislation is accomplishing the purpose for which it was conceived — the stabilization of the city's finances. Provisions of this legislation, initiated by city financial officials, plugged up loopholes which had contributed in the past to some of the city's financial difficulties.

Boston's basic resources are still tremendous. The largest city in New England and the hub of a metropolitan area containing sixty-five municipalities with a population of more than 2,500,000, Boston is the commercial, financial, and service center for a metropolitan area which ranks sixth in the United States. The supply center of retail trade throughout most of the New England area and upper New York State, the capital

city of the Commonwealth is the marketing and distributing point for the densely populated and highly industrialized area. Possessor of one of the best natural seaports on the east coast and one of the best situated airports of any major city in the country, Boston is the terminus of three trunk-line railroads and eight major air transport systems. Boston's educational and medical institutions are known throughout the world. Rich in culture and historical tradition, the city has attractions for conventions that few other cities possess.

Boston's future is bright. The effect of the efforts of the Massachusetts Port Authority to rebuild the port has not yet been realized because of the short time the Authority has been in existence. A tremendously valuable natural resource, the port of Boston will bring in trade and commerce to the economic advantage of the entire area. The airport expansion program, also under the direction of the Massachusetts Port Authority, will contribute to the realization of economic potentialities. The new construction planned for downtown Boston will change the face of the city. The Prudential Center, of which the new municipal auditorium will be a part, is one of the largest private projects ever undertaken in the United States. The government center will stabilize values in a section of the city sorely in need of rehabilitation. There has been considerable major construction in the city, some of it completed within the past two years and more under construction. To name a few of the projects: the Boston *Globe* building, the *Herald-Traveler* building, the Travelers Insurance building, the Liberty Mutual building, the IBM building, the Remington-Rand building, the Blue Cross-Blue Shield building, the George Robert White Fund building, the Graybar Electric building, and many other lesser projects. All of this construction represents the investment of millions of dollars. Certainly this indicates confidence in the future of Boston. The construction of the second vehicular traffic tunnel under Boston Harbor, estimated to cost $29,000,000, is under way. The opening of the Southeast Expressway-Central Artery link is another major step forward in the economic progress of the city.

True, many serious problems face the city. They all can and will be solved. The sincere cooperation of civic organizations, private citizens and our suburban residents is most necessary. The economic health and welfare not only of the metropolitan area but also of the entire New England area depends upon the economic health and welfare of Boston. Let the apostles of doom change their tune and face instead the bright prospects which lie ahead.

Be optimists! Don't sell Boston short!

JOSEPH P. LALLY,
City Auditor.

November 12, 1959.

DEPARTMENT HEADS MEETINGS

Department heads meetings, presided over by the Director in all cases with the exception of one, were held on an informal basis, with each department head being given an opportunity to present any problems with which he might be faced for general discussion among the official cabinet. This procedure worked out very satisfactorily, with many ideas and suggestions being advanced for the over-all improvement of municipal operations.

Some of the major subjects discussed are listed herewith:

1. City budgets
2. Sales tax
3. Salary increases for police and fire personnel through legislative action
4. Personnel studies and costs
5. Pension costs
6. Abuses of overtime pay and sick leave
7. White Paper agreement
8. Retirement laws
9. Inventories — various
10. Ten-year achievement report
11. Space survey study for new City Hall, including travel routes study of city employees
12. Annual reports
13. 1958 and 1959 Legislation pertaining to the City of Boston
14. General salary increases for city employees
15. The ordering of services or materials by telephone
16. Anti-Litter Campaign

17. Mayor's Field Day
18. Veterans' real estate tax abatements
19. Equalization survey
20. City Hospital operations
21. Printing Plant operations
22. M. T. A. deficit
23. County expenditures
24. Fire Prevention Code
25. Finding List of licenses and permits
26. City employees' handbook
27. Urban renewal matters
28. United Fund Campaign
29. Government Center discussions
30. West End development
31. Incinerator installation
32. Civic Auditorium
33. Conferama on Municipal Administration

ADMINISTRATIVE DIVISION

This division was established mainly for the purpose of carrying out the policies and directives of the administration, of the Director of Administrative Services, and the Administrative Services Board. Its functions are varied and numerous and are all facets of municipal administration. The more important accomplishments of the division for the year 1959 are listed herewith:

1. Minutes of all Board meetings have been compiled and copies supplied to each member.
2. The Fourth Conferama on Municipal Administration was organized and conducted, and a report is at present being prepared for publication.

3. Eight information bulletins and sixteen memoranda were compiled and distributed among city departments, to which reference was made earlier in this report.
4. Direct supervision of the equalization survey study, as delegated to this division, was continued and completed by December 31, with the return of the Senior Administrative Analyst to his regular duties.
5. Surveys and reports from other departments and from some outside agencies were reviewed and channeled through this division.
6. The annual report of the department, together with the annual report of the Public Safety Commission, were compiled by this division, and annual reports from other departments were reviewed for the purpose of eliminating duplications in reporting.
7. Several reports on the "White Paper Agreement" were prepared prior to the termination of the agreement under date of March 31.
8. Minutes of all department heads meetings have been compiled and distributed to department heads and to the press.

In view of the Director's added duties as chairman of various committees to which the Administrative Secretary has been assigned as secretary, the following additional work, consisting of the recording of the minutes and the distribution of copies of same to the various committee members, has been performed for the following committees and commissions:

a) Equalization Survey Committee and Mayor's Realty Advisory Committee
b) Government Center Commission
c) Public Safety Commission
d) South Station Garage Committee
e) Urban Renewal Coordinating Committee

The resulting coordination of current information, gained by active participation in the above committee work, has proven to be of real value in resolving matters concerned with over-all administration.

BUDGET DIVISION

This division, as you know, is responsible for the assembling and compiling of the annual and supplementary budgets after careful studies have been made on each individual request for funds. The preparation of the annual budget is a time-consuming operation, which commences in December of a given year and continues until final Council approval is secured by the first Monday in April. During the balance of the year, analysts are occupied with various surveys and studies pertaining to departmental operations, with a view to improving efficiency in the matter of disbursing funds allocated.

Budget analyzing during the past year has resulted in a decrease in the number of permanent employees, recommended decreases in certain categories for the 1960 budget, and a more systematic approach to performance budgeting. Much more should be done, however, but this will take considerably more time than was anticipated when the performance budget was adopted in 1955.

The screening of purchase requisitions, requisitions for transfer of funds, and requests for permission to award contracts have been given special attention during the past year and have resulted in the elimination of the former practice of overbuying, overspending, and the awarding of contracts with insufficient funds being allocated for the purpose.

PERSONNEL DIVISION

The administration of the city and county compensation and classification plans, personnel procedures, and statistics have been maintained by this division in an efficient manner.

A final monthly report in connection with the so-called White Paper of 1957 was submitted to the Director as of March 31, 1959.

Subsequent monthly reports showing the number of employees working and the number of existing vacancies, by department, were compiled and submitted to the Director. Quarterly reports, indicating the total number of employees working, were also prepared for comparisons with previous periods.

The punch card system established in 1958 for the purpose of correlating personnel records of individual employees was discontinued for the time being, due to the difficulty and inconvenience in arranging for the punching of the cards and other operations involving the system. The Remington-Rand machines are located in the Auditing Department, and, after an extended trial period, it was determined that the information expected from the cards could be obtained more quickly by the use of the routine personnel record system of the division.

Many inquiries were received from other cities and agencies for comparative salary rates and employee benefits. All such requests were answered and the desired information provided. In this connection a new file was set up in the division to provide, as much as possible, immediate statistical information when required.

A reprint of the Compensation and Classification Plans for City of Boston Employees (Document 39–1959) was completed. There were so many amendments to the plans as printed in Document 36–1958 that it became necessary to print an up-to-date document.

The Classification and Compensation Plans for the Officers and Employees of Suffolk County is also being reprinted (Document 40–1959). This is the first reprint of the original Document 57–1952 and is made necessary by the many amendments to this plan as originally established.

COMPLAINTS DIVISION

This division has been rendering exceptional service to the public at a minimum cost since its establishment in 1954. Prior to its establishment, there was no central agency to which the public could turn for the registering of complaints, and, many times, complaints were directed to the incorrect agency with the result that little or no action was ever taken by the department or agency contacted. This condition has been rectified and complaints now receive immediate attention and are followed through to final adjudication.

The system of processing complaints has been improving each year, cooperation among departments has been excellent, and, although its services might be expanded to include a Central Information and Public Relations Bureau, it is not considered feasible at this time as it would require the hiring of additional personnel and the relocating of the division in a more permanent area on the first floor in City Hall, where facilities at the present time are just not available. Plans are being made, however, for such an agency in the new City Hall, where space has been allocated on the first floor of the proposed new structure.

Some of the more important complaints registered concerned defective sidewalks and roadways; violations of the Building, Fire, and Housing Codes; clogged catch basins, removal of snow, and sanding of slippery streets. Many complaints were received regarding dilapidated buildings throughout the city, many of which were razed through the cooperation of John A. Murray, the Director of Demolition and Restoration. Owners of other structures, which could not be legally razed, were requested to make repairs, and many who did not comply were taken into court by the Building Department.

Our reference to the possible expansion of the functions of this division prompts us to mention that, as a result of publicity received when the

division was established, many requests for information concerning the city, such as its hotels, motels, and historic points of interest, were received and handled to the best degree, considering that no funds were available for the publication of suitable pamphlets or booklets by the city. We were obliged to secure literature from the Chamber of Commerce and the Boston Hotel Association, which agencies were most cooperative when and if they had the required literature on hand. We are hopeful that this unusual procedure will be abolished as soon as an opportunity presents itself to enlarge the division, locate it in a more accessible area, and secure the funds necessary to operate a first class Complaints and Public Relations Division.

PURCHASING DIVISION

During the past year the Purchasing Division has been improving its inventory control of office furniture and office equipment, which was inaugurated in 1958. This new inventory control should serve a dual purpose during the coming year — namely, it will relieve all departments from the responsibility of retaining individual records of equipment and it will be an important source of information for the equipment consultants, who are to make a survey of present equipment and new equipment requirements in connection with the construction of a new City Hall.

The repairing of old office furniture at Deer Island for replacement has been a real money-saving device and has precluded the necessity of purchasing many items of new furniture when requests from departments are submitted.

The over-all purchases for the year amounted to $10,000,000, covering in the vicinity of some 20,000 individual requisitions which required processing and final action.

OFFICE MACHINE REPAIR UNIT

This is the fourth year this unit has been in operation, and it has proven that it is not only a money-saving agency but has rendered a service with which outside firms could not compete. During the year, 2,059 inspections on typewriters were made, consisting of cleaning, oiling, and minor repairs. There were 749 emergency calls answered for repairs requiring immediate attention. The cost for this service, in the event the city entered into contracts with outside firms, would be in the vicinity of $19,000. The cost of operations for the unit during the past year was $9,035, which includes the salaries of two technicians; in other words, a savings of $9,965 was realized.

Services to departments included all those located in the City Hall and Annex, the old and new Court Houses, the Public Welfare Department on Hawkins street, the Health Department in Haymarket square, the Law Department at 11 Beacon street, the Printing Section on North street, the Parks and Recreation Department at 33 Beacon street, and the Veterans' Graves and Veterans' Services Departments, located at 14 State street and 18 Cornhill, respectively. Other departments remote from the City Hall area send in their broken machines to the shop and pick them up when repaired, via truck.

On short notice the unit equipped an office with typewriters from the typewriter pool for the Inaugural Committee and for the Christmas Basket Fund group during December. The typewriter pool itself deserves mention here, as it has loaned many machines throughout the year for replacements and has saved the cost of renting machines, which adds to the savings mentioned above. Twenty machines were condemned as being worn or damaged beyond economical repair, and these damaged machines will be traded in when the city is obliged to purchase new machines.

PRINTING SECTION

The Printing Section is one of the many organizational units, all of whose appropriations make up the over-all budget compiled for the City of Boston. With the performance of its primary mission, service to all other departments, the analogy ends, and the anomaly begins.

The Printing Section operates under an appropriation which is estimated in anticipation of orders from other city departments, whether or not each department uses its prerogative and orders from the Printing Section instead of from outside suppliers.

The costs of such operation cover the paper stock, printing materials, various and sundry supplies, in addition to the maintenance of the printing equipment on an efficient basis. The operation of the Printing Section is carried on in a business-like manner, taking advantage of all improved methods of production and printing, and during the year 1959 demonstrated a savings of 16 per cent as compared with the year 1956, the first year the Addressograph equipment was utilized.

BUDGET ITEM	1956	1959	Decrease
Personal Services.....	$571,274.26	$543,490.01	$27,784.25
Contractual Services...	149,572.56	84,474.18	65,098.38
Supplies and Materials	129,224.43	90,525.08	38,699.35
Current Charges and Obligations.....	3,588.35	641.98	2,946.37
Equipment.....	1,753.54	681.82	1,071.72
	$855,413.14	$719,813.07	$135,600.07

The Printing Section not only is required to operate within the limitations of its own budget without jeopardizing the efficiency of operating methods, but it must also seek out new methods or diversification of old processes which will ultimately reflect in the reduced costs of other organizational units.

The following tabulation is submitted as concrete evidence of reductions effected in printing costs of

the four departments that have received greatest benefits from the standardization of forms, and the installation of the Addressograph-Multigraph process:

DEPARTMENT	Number of jobs 1956	Number of jobs 1959	1956 Billing	1959 Billing
Assessing.....	133	78	$10,371.00	$11,549.20
Election.....	133	106	133,104.05	69,886.20
Police.....	231	227	101,600.24	84,718.25
Treasury.....	140	125	12,758.34	5,566.00

The decrease in the number of jobs was accomplished through the standardization of forms. The increase in the Assessing Department figure is explained by the fact that $8,000 of this total is the charge for printing the poll tax bills, lists, and commitments, a service we were not equipped to perform for the Assessing Department in 1956.

Supplemental benefits enjoyed by these departments include a statistical count of total persons in each ward and precinct; bursting and separation of poll tax forms; $30,000 annual savings to the Police Department by the adoption of a recommended preprinted card form used by the police officer in resident listing; annual savings of $20,000 in overtime charges through the use of these 500,000 cards prepared from previous listing.

We are constantly seeking to expand our horizons of operations in order to increase our volume without compromising our avowed object of reducing operating costs.

The 16 per cent reduction in costs since 1956 has been accomplished in the face of step-rate increases, promotional increases, and other increases granted to our union-member employees, a resulting average of 19.9 per cent. In January, 1956, the average salary was $90.18, compared to an average salary of $107.60 in January, 1960.

We shall continue on the program of attrition by not replacing employees who have terminated employment in the Printing Section.

ART COMMISSION

The activities of the Art Commission for the year embraced the following services:

a) A new bronze sword for the Shaw Memorial (carried over from the 1958 budget).
b) Shoring up of the Shaw Memorial to prevent further damages.
c) Replacing missing parts on the White Memorial Clinic fountain.
d) A photographic record was made of all city-owned property in charge of the Art Commission.

This commission, in cooperation with the Park Commission, has met repeatedly in consultation on the project to beautify the Mall along the Tremont Street side of the Common and approved the design for the water feature and plaza opposite West street; in addition, a portrait bust of Alice Stone Blackwell was also approved for presentation by the Boston League of Women Voters to the Boston Public Library.

SUMMARY

This is the sixth year that the Administrative Services Department has been functioning under the general reorganization of the city government, which took place in 1954. We have endeavored, during this time, to modernize municipal operations, to keep informed as to how other large cities in the country are solving mutual problems, to increase efficiency in government and to decrease or eliminate expenditures wherever possible or feasible. We believe we have made some real progress in the right direction, but, nevertheless, there is much more to be accomplished, and we can only hope that those who will be responsible for future operations, after some of us have taken our leave with the advent of the new administration, will review our past achievements with a view to reaching some of the goals to which we aspired.

In addition to being Chairman of the Administrative Services Board, our Chairman has had the privilege of serving as Chairman on four other boards or committees, namely, the Equalization Survey committee, the Urban Renewal Coordinating Committee, the Public Safety Commission and the South Station Garage Committee, and as a member of the Government Center Commission, which was activated the latter part of 1958. This has afforded us an opportunity to receive the benefit of his diversified activities in municipal operations, which were most helpful in our deliberations.

We are keenly aware of the tremendous task ahead and trust you will convey to the new members of the Board our sincere and best wishes for success in their future endeavors.

WM. ARTHUR REILLY, *Chairman*,
JOHN V. MORAN, *Purchasing Agent*,
JOSEPH P. LALLY, *City Auditor*,
DUNCAN T. FOLEY, *Supervisor of Personnel*,
JAMES E. GILDEA, *Collector-Treasurer*,
JOHN G. PICKETT, *Supervisor of Budgets*,
EARLE R. BARNARD, *Assessor*.

LAWRENCE W. COSTELLO,
Administrative Secretary.

CITY OF BOSTON
ADMINISTRATIVE SERVICES DEPARTMENT
PRINTING SECTION

[Document 5 — 1960.]

ANNUAL REPORT

OF THE

BOSTON RETIREMENT BOARD

FOR THE YEAR ENDING DECEMBER 31, 1959.

Boston, January 31, 1960.

Hon. John F. Collins,
Mayor of Boston.

Dear Sir:

In accordance with section 20 of chapter 521 of the Acts of 1922 and section 20 (5) (i) of chapter 658 of the Acts of 1945, the Boston Retirement Board respectfully submits a combined annual report for the year ending December 31, 1959.

The Retirement Board is composed of three members, Walter J. Malloy, City Clerk, appointed by the Mayor, City Auditor Joseph P. Lally (*ex officio*), and John C. Kabachus, elected by the membership. Mr. Malloy was elected chairman by Mr. Lally and Mr. Kabachus. The City Treasurer is the custodian of the funds, and Mr. Paul L. Carty is secretary and executive officer.

SECTION I

STATE-BOSTON RETIREMENT SYSTEM

With the acceptance by the Mayor and the City Council on June 5, 1946, of chapter 658 of the Acts of 1945, as amended by chapter 166 of the Acts of 1946, the State-Boston Retirement System for employees of the City of Boston and County of Suffolk was established on October 1, 1946.

By the operation of that law, persons entering the employment of the City of Boston and County of Suffolk after September 30, 1946, whose compensation is paid by the City of Boston, automatically became members of the State-Boston Retirement System, unless ineligible under its provisions, and the Boston Retirement System, which was established on February 1, 1923, by chapter 521 of the Acts of 1922, was closed to new members.

Every person whose employment began prior to October 1, 1946, whether he was a member of the Boston Retirement System or had other pension rights or no pension rights at all, was given an opportunity, under certain conditions of make-up payments, to join the State-Boston Retirement System during the three-month period between October 1, 1946, and December 31, 1946.

By chapter 520 of the Acts of 1947 the employees were given an additional year and a half to join the State-Boston Retirement System.

By chapter 355 of the Acts of 1950 the State-Boston Retirement System was reopened for a sixty-day period, for another period of sixty days by chapter 379 of the Acts of 1952, and for another ninety-day period by chapter 684 of the Acts of 1954.

Chapter 391 of the Acts of 1958 reopened the State-Boston Retirement System, effective October 1, 1957, and provided for the acceptance of membership for non-members and Boston Retirement System members for an indefinite period.

The following tables show in detail the receipts and payments of the State-Boston Retirement System for the fiscal year ending December 31, 1959.

THE STATE-BOSTON RETIREMENT SYSTEM

RECEIPTS

Balance as of December 31, 1958	$2,915,334 43
Members' contributions	4,659,750 91
Members' make-ups	226,083 90
Interest on investments	1,631,389 27
Interest on bank deposits	1,687 50
Transfers from Boston Retirement System	76,071 48
Received from:	
Teacher's Retirement System	1,875,867 72
Commonwealth of Massachusetts Retirement System	16,069 10
Brookline Retirement System	503 14
Waltham Retirement System	1,476 83
Fall River Retirement System	165 36
Milton Retirement System	3,536 04
Middlesex County Retirement System	487 23
Hampshire County Retirement System	63 36
Lawrence Retirement System	173 62
Plymouth County Retirement System	41 70
City of Boston appropriation to Pension Fund	4,644,960 00
Boston Housing Authority appropriation to Pension Fund	180,600 00
Boston Redevelopment Authority appropriation to Pension Fund	13,200 00
Boston Retirement System, Pension Accumulation Fund	232,399 00
City of Boston appropriation to Workmen's Compensation	2,507 00
Appropriations to Expense Fund	110,660 50
Recredit of annuities, pensions, refunds, etc.	23,094 36
Received from securities sold and matured	11,881,574 88
Total	$28,497,697 33

PAYMENTS

Interest paid on securities purchased	$19,798 37
Annuities	961,960 01
Annuities — beneficiaries	188,829 92
Pensions	6,191,321 92
Securities purchased	17,705,929 67
Refunds	922,462 26
Transfer to Boston Retirement System — errors	1,408 72
Expenses paid	110,237 37
Paid to other retirement systems:	
Commonwealth of Massachusetts	20,693 02
Teacher's Retirement System	3,230 36
Danvers Retirement System	863 92
Plymouth County Retirement System	839 09
Middlesex County Retirement System	472 46
Norfolk County Retirement System	272 74
Medford Retirement System	36 74
Total	$26,128,356 57
Cash balance, December 31, 1959	2,369,340 76
Total	$28,497,697 33

CASH AND SECURITIES, DECEMBER 31, 1959

Cash	$2,369,340 76	
Accrued Interest	427,857 13	
		$2,797,197 89
Securities		60,596,278 62
Total		$63,393,476 51

TOTAL ASSETS

Annuity Savings Fund	$45,026,488 71
Annuity Reserve Fund	10,594,611 63
Pension Fund	7,446,013 20
Military Service Credit Fund	299,147 60
Expense Fund	27,215 37
Total	$63,393,476 51

INFORMATION RELATIVE TO PROVISIONS OF THE STATE-BOSTON RETIREMENT SYSTEM

CONDITIONS FOR RETIREMENT

(Member in Service)

1. Superannuation Retirement — at any time between ages fifty-five and seventy, or at any time before age fifty-five after having completed twenty or more years of creditable service.

2. Compulsory Retirement — Group I, last day of the month in which the member attains age seventy. Officials and general employees including clerical, administrative, and technical workers, laborers, mechanics, and all others not otherwise classified.

Group II, last day of the month in which the member attains age sixty-five. Members of Police and Fire Departments not classified in Group I. Members whose regular and major duties require them to have the care and custody of prisoners or insane persons or of defective delinquents.

3. Ordinary Disability — A member of the retirement system who has not attained age fifty-five and who has completed fifteen or more years of creditable service, or a member who is a veteran, as defined by law, who has completed ten or more years of creditable service and while under the maximum age for his group, may be retired by the Retirement Board subject to whatever proof of disability it may require. Such a member must be *permanently* incapacitated for further duty.

4. Accidental Disability — In order to be eligible for retirement under this provision a member must be totally and permanently incapacitated for further duty through an injury sustained or a hazard undergone in the performance of his duties, before attaining the maximum age for his group, and retirement will be allowed only if (a) notice was given to the Retirement Board within ninety days of the occurrence or (b) application for such retirement is filed within two years of the occurrence or (c) the member received workmen's compensation for the same injury or, if a member of Group II, a record of the injury is on file in his department. Such a member must be *permanently* incapacitated for further duty.

In case of application for either form of disability retirement, a physician's report stating the nature of the disability, its cause and likelihood of being permaent, should accompany the application.

Determination of eligibility for either form of disability retirement is made by a medical panel consisting of a physician appointed by the State Commissioner of Public Health, one appointed by the Retirement Board, and the third representing the employee member. The Retirement Board will act upon the recommendation of this panel.

Re-examination of Members Retired for Disability

The Retirement Board may require the re-examination at stated intervals of any member under age sixty previously retired for disability. If the re-examination shows that the retired member is engaged or able to engage in a gainful occupation, the amount of his allowance may be reduced. If the member's physical condition after such examination permits, the Retirement Board may order his reinstatement with the approval of the head of his department.

Report of Income

In accordance with chapter 684 of the Acts of 1958, all members retired due to disability shall report to the retiring authority any income received from gainful occupation. The law further provides that if the income from gainful occupation added to the pension pay-

ment exceeds the regular compensation which would have been paid to the member had he continued in service, such excess shall be refunded to the Retirement Board.

Service Retirement Allowance

Upon retirement at age fifty-five or over, the retirement allowance is based on age, number of years of creditable service, and salary. An additional sum of $15 per year, or any fraction thereof, not to exceed $300, is allowed if the member is a veteran. In no event shall the retirement allowance exceed 80 per cent of either the highest five-consecutive-year average or the highest two-consecutive-year average salary, whichever is applicable in individual cases.

Ordinary Disability Retirement Allowance

Upon retirement after ten or more years of creditable service, a member who is a veteran will be paid a retirement allowance which consists of a pension equal to one half of the regular compensation for one year immediately preceding date of retirement, plus an annuity based on his accumulated deductions.

Upon retirement after fifteen or more years of creditable service but at an age under fifty-five years, a non-veteran will receive a retirement allowance based on years of creditable service and salary, without regard to age of the member but on a basis of age fifty-five.

Accidental Disability Retirement Allowance

Retirement allowance paid under this provision consists of a pension equal to two thirds of the annual rate of regular compensation on the date of the accident or the average rate for the last twelve months during which regular compensation was received, whichever is greater. In addition, $312 per annum is payable for each surviving dependent child under age eighteen, or for each surviving child over age eighteen, if unmarried and physically or mentally incapacitated from earning; plus an annuity based on the member's accumulated deductions, providing that such pension and annuity shall not increase the total allowance to more than the annual rate on which the pension is based.

Termination Retirement Allowance

Any member who upon completing twenty or more years of creditable service before attaining age fifty-five resigns or voluntarily terminates his service may receive a superannuation retirement allowance.

Such superannuation retirement allowance is determined by the age and contributions of the member.

Any member who after attaining age fifty-five resigns, fails of re-election, fails of reappointment, or is removed or discharged from his office or position without moral turpitude on his part, or any such member whose office or position is abolished, may receive a superannuation retirement allowance.

Such retirement allowance is calculated on the basis of age, years of creditable service, and salary.

Any member, after completing twenty or more years of creditable service, whose office or position is abolished and any member who has completed thirty or more years of creditable service before attaining age fifty-five may receive a retirement allowance.

Such retirement allowance consists of a pension equal to at least one third of the highest two consecutive years' average salary, plus an annuity based on his age and accumulated deductions.

Options at Retirement

Option (*a*): Retirement allowance under this option is the largest amount possible and payments cease at death.

Option (*b*): Retirement allowance under this option contains a refund annuity and is smaller than Option (*a*). This allowance is so calculated that in the event of death before the total payments under the annuity portion of the allowance equals the amount of the accumulated total deductions to the member's credit at the date of retirement, the balance is paid to the beneficiary.

Option (*c*): Retirement allowance under this option is smaller than Option (*a*) and is so calculated that upon the death of the member two thirds of such smaller allowance is payable to the beneficiary. This allowance is so calculated that the age and sex of the beneficiary will affect the amount. Such beneficiary may be the spouse, child, father, mother, brother, or sister. If the beneficiary dies before the effective date of retirement,

member may make a new election of either of the three options. After the retirement allowance becomes effective, the death of the beneficiary, before the death of the member, elected under Option (*c*) does not alter the allowance.

Any member retired for either ordinary or accidental disability may elect to receive his retirement allowance paid in accordance with Option (*a*) or Option (*b*).

No payment shall be made if a retirement allowance is computed to be less than $360 per year. In such cases a member will receive a refund of his total deductions and interest.

If any retirement allowance is computed to be more than $360 but less than $600 per year, the member may elect to receive the retirement allowance or a cash refund of his total deductions and interest.

If any retirement allowance is computed to be more than $600 per year, the retirement allowance must be paid.

Survivorship Allowance

The 1958 amendments to the retirement statutes improved substantially the provisions to surviving widows of members of the State-Boston Retirement System, namely, chapter 614 of the Acts of 1958, as amended by chapter 515 of the Acts of 1959 and further amended by chapter 617 of the Acts of 1959, effective October 3, 1958.

The statutes now provide that if a member in service who has completed two years or more of creditable service dies and leaves a wife to whom he had been married for at least three years, such widow shall receive an allowance of $100 a month. If there are any children who are under age eighteen, or over said age and physically or mentally incapacitated for earning, there is an additional allowance of $50 a month for one child plus an allowance of $35 a month for each additional child.

If there is no surviving widow, or if the widow dies, such amount as would be payable to a widow shall be paid in equal shares to such children surviving. If the widow remarries, all payments shall terminate, and thereafter each child shall be paid $35 monthly.

The allowance paid to any widow shall be reduced by the amount of any benefits payable to such widow or child as old age and survivors' insurance benefit payments under the Federal Social Security Act.

Other Beneficiaries

Other beneficiaries who are eligible to receive a survivorship allowance are: child, father, mother, brother, or sister, providing one is named on a prescribed form and such form is on file at the Retirement Board at the time of the death of the member in service.

A member may name any person as beneficiary to receive a lump sum payment. The lump sum payment shall include the total contributions made by the member and the interest applied thereto.

Accidental Death Benefit

Upon proper proof that any member in service died as the natural and proximate result of a personal injury sustained or a hazard undergone as a result of and in the performance of his duties, without serious and wilful misconduct on his part, the Board shall grant accidental death benefits to his beneficiary or beneficiaries, as the case may be.

The allowance granted under this section consists of a pension equal to two thirds of the annual rate of regular compensation on the date of such injury or equal to two thirds of the average annual rate of regular compensation for the twelve-month period for which he last received regular compensation immediately preceding the date of death, whichever is greater, and an additional pension at the rate of $312 yearly for each dependent child under age eighteen, or if over said age and physically or mentally incapacitated for earning.

In no event shall the total yearly amount of pension exceed the annual rate on which the pension is based.

In addition, a lump sum payment of the members' total contributions and interest shall be paid to his surviving beneficiary or beneficiaries entitled thereto.

Refunds

Upon withdrawal because of resignation or dismissal at any time before attaining age fifty-five years, a member shall receive a refund of his total contributions and interest, or, if otherwise eligible, a retirement allowance.

Veterans

A veteran, as defined by the retirement statutes, who was employed before July 1, 1939, and has a total period of thirty years in the aggregate, shall, at his own

request, with the approval of the retiring authority, be retired from active service at 65 per cent of the highest annual rate of compensation, including any bonuses or temporary wage increase and including any maintenance allowance payable to him while he was holding the grade held by him at his retirement, and payable from the same source.

A veteran, as stated above, who has less than thirty years of service and who becomes incapacitated for further active service shall be retired at one half of the highest annual rate of compensation, including any bonuses, or temporary wage increase, and including any allowance for maintenance, payable to him while he was holding the grade held by him at his retirement and payable from the same source; provided he had been in said service for at least ten years, with a further allowance of 1 per cent of said annual compensation for each additional year of service, but not to exceed 65 per cent in any case.

In addition, the veteran shall be refunded the amount of his total contributions and interest.

The above sections apply also to members of the Boston Retirement System and those veterans who are members of the Non-Contributory System.

Financing

Contributions made by members of the State-Boston Retirement System are at the rate of 5 per cent of salary, not including overtime or bonuses. Additional contributions may be made at the rate of 5 per cent of salary, not to exceed a salary of $3,600 per year.

All assets of the State-Boston Retirement System are held in one of the five following funds: annuity savings fund, annuity reserve fund, pension fund, special fund for military service credit, and the expense fund.

The annuity savings fund is the fund providing for the accumulation of the regular deductions, additional deductions, and make-up payments of the members of the system, and to which regular interest is transferred to be credited to the account of each member.

Annuity reserve fund is the fund to which the accumulated total deductions and interest of a member are transferred from his account in the annuity savings fund when a retirement allowance becomes effective for the member. Also transferred to this fund are any amounts standing to the credit of the member in the

special fund for military service. The total amounts so transferred on account of any member shall thereby establish the initial annuity reserve for the annuity portion of his retirement allowance.

Pension fund is the fund into which go all amounts appropriated from the city for the purpose of providing for the cost of operation of the system exclusive of the administration except those amounts as may be appropriated for the special fund for military service credit. All pensions to members or to beneficiaries and all pensions paid are paid from this fund.

The special fund for military service credit is the fund establishing the amounts which would have been paid into the system as regular deductions by members thereof on military leaves of absence had these members remained in the active service of the City of Boston.

The expense fund is the fund to which is credited the amount appropriated for any fiscal year for the purpose of providing for the payment of all expenses of administration of the system for the fiscal year and from which all such expenses are paid.

Statistical Data

During the year the Board retired 368 members from active service; of this number 261 were for service, 19 for ordinary disability, 26 for accidental disability, 8 were termination retirements. Survivorship allowances granted amounted to 50, and 4 accidental death benefits were granted.

The number of withdrawals from membership was 1,121, of which 368 were retirements, 640 were due to resignations, dismissals, and transfers to other retirement systems, 51 due to veteran retirements, and 62 due to death.

Members enrolled in the system during 1959 amounted to 1,766, of which 65 were former members of the Boston Retirement System who joined the State-Boston Retirement System in accordance with chapter 391 of the Acts of 1958, and 358 temporary teachers who were allowed to become members in accordance with chapter 578 of the Acts of 1958. This brought the net amount of active members to 20,350.

The amount of cash refunded as a result of resignations, dismissals, deaths, veteran retirements, and transfers to other systems throughout the Commonwealth was $900,801.23 for the fiscal year ending December 31, 1959.

Active Membership in the State-Boston Retirement System

Year	Clerks		Laborers		Firefighters	Policemen	Teachers		Total
	Male	Female	Male	Female			Male	Female	
1954	2,182	3,221	4,401	1,440	1,888	2,281	991	2,255	18,659
1955	2,254	3,257	4,521	1,550	1,904	2,336	1,030	2,243	19,095
1956	2,341	3,337	4,635	1,658	1,901	2,385	1,033	2,202	19,492
1957	2,355	3,302	4,680	1,691	1,915	2,412	1,032	2,188	19,575
1958	2,391	3,337	4,671	1,697	1,941	2,434	1,066	2,169	19,706
1959	2,393	3,494	4,810	1,721	1,930	2,485	1,142	2,375	20,350

(The above are net, i.e., after withdrawals and retirements)

Deaths Among Active Members of the State-Boston Retirement System

Year	Clerks		Laborers		Firefighters	Policemen	Teachers		Total
	Male	Female	Male	Female			Male	Female	
1955	6	7	21	5	0	1	0	1	41
1956	11	13	30	4	1	1	0	7	67
1957	13	6	19	7	0	0	4	2	51
1958	13	13	26	16	1	1	1	5	76
1959	7	14	20	8	0	0	3	10	62

Withdrawals Among Active Members of the State-Boston Retirement System

Year	Clerks		Laborers		Firefighters	Policemen	Teachers		Total
	Male	Female	Male	Female			Male	Female	
1955	85	279	108	31	20	30	7	14	574
1956	101	264	174	66	9	51	12	23	700
1957	95	279	174	74	13	58	22	31	746
1958	97	281	209	65	8	32	14	31	737
1959	97	239	141	97	3	9	9	45	640

Number of Employees Retired from the State-Boston Retirement System, by Groups

Year	Clerks		Laborers		Firefighters	Policemen	Teachers		Total
	Male	Female	Male	Female			Male	Female	
1955	44	60	80	43	37	27	22	77	390
1956	37	55	69	30	24	33	27	61	336
1957	30	66	73	32	28	35	17	74	355
1958	42	63	85	35	15	21	23	106	390
1959	44	61	87	46	17	26	14	73	368

Number of Retired Members on Roll as of December 31, 1959, by Groups and Causes of Retirement

	Clerks		Laborers		Fire-fighters	Police-men	Teachers		Total
	Male	Female	Male	Female			Male	Female	
Superannuation	275	481	354	254	2	33	144	786	2,329
Termination	9	23	12	6	0	0	2	23	75
Survivorship	98	6	120	6	6	28	44	8	316
Ordinary disability	20	10	81	3	15	5	4	9	147
Accidental disability	11	8	32	11	124	122	0	3	311
Accidental death benefit	0	0	3	0	28	26	0	0	57
Totals	413	528	602	280	175	214	194	829	3,235

Boston Housing Authority

Under the provisions of chapter 507 of the Acts of 1948, the employees of the Boston Housing Authority became eligible for membership in the State-Boston Retirement System as provided by sections 1–28 of chapter 32 of the Massachusetts General Laws.

During the year the Board retired 9 male members and 2 female members due to superannuation, 1 for accidental disability, and granted 4 survivorship allowances.

Withdrawals from membership amounted to 22; of this number 18 were due to resignations and 4 due to death.

New members enrolled during 1959 amounted to 64, bringing the net number of active members to 753.

The amount of cash refunded as a result of resignations and death was $20,477.21.

Boston Redevelopment Authority

Chapters 150 and 415 of the Acts of 1957 established the Boston Redevelopment Authority and further provided employees who transferred from the Boston Housing Authority and other eligible employees membership in the State-Boston Retirement System under the provisions of sections 1–28 of chapter 32 of the Massachusetts General Laws.

During the year the membership of the Boston Redevelopment grew to 52. Withdrawals from membership amounted to 8, and the Board retired 1 member, leaving a net membership of 43. The amount of cash refunded due to resignations was $388.43 for the year ending December 31, 1959.

Massachusetts Turnpike Authority

Chapter 598 of the Acts of 1958 provided for the transfer of the Sumner Tunnel from the City of Boston to the Massachusetts Turnpike Authority.

All employees who were members of the Boston Retirement System or of the State-Boston Retirement System on the date of the transfer retained all their retirement rights. Any person who became an employee of the Massachusetts Turnpike Authority after said date of transfer was not eligible for membership.

There were 97 members who remained as employees of the Massachusetts Turnpike Authority; of this number 1 member resigned, 1 died, 5 members transferred to various departments of the City of Boston, and 2 were retired in accordance with the so-called veterans law. This brought the net active membership to 88.

The amount of cash refunded due to resignations, death, and veteran retirements was $7,541.04 for the year ending December 31, 1959.

Boston Housing Authority Membership in the State-Boston Retirement System as of December 31, 1959

	Members in Service		Total Membership
	Male	Female	
Active membership as of December 31, 1958	647	80	727
Enrolled during 1959	49	15	64
	696	95	791
Deduct:			
Deaths	4	0	4
Withdrawals	10	8	18
Retirements for:			
Superannuation	9	2	11
Ordinary disability	0	0	0
Accidental disability	1	0	1
Survivorship	4	0	4
Total deductions	28	10	38
Net active membership as of December 31, 1959	668	85	753
Net inactive membership as of December 31, 1958	69	2	71
Retirements for:			
Superannuation	9	2	11
Ordinary disability	0	0	0
Accidental disability	1	0	1
Survivorship	4	0	4
Total retirements	14	2	16
Retirements terminated:			
By death	4	0	4
Net inactive membership as of December 31, 1959	79	4	83
Net active and inactive membership as of December 31, 1959	747	89	836

SECTION II

BOSTON RETIREMENT SYSTEM

Prior to February 1, 1923, there were in force a number of non-contributory retirement plans for employees of the City of Boston and the County of Suffolk. These provided for veterans, laborers, firefighters, policemen, police matrons, school teachers, school janitors, attendance officers, prison officers, court officers, probation officers, and judges.

Chapter 521 of the Acts of 1922 created on February 1, 1923, a system of retirement for employees of the City of Boston and County of Suffolk. This system became known as the Boston Retirement System.

The system went into effect on February 1, 1923, and was optional for all persons who were in the employ of the City of Boston and County of Suffolk on that date. All employees who were not eligible for a pension under any existing law became members, without any action on their part, unless they waived this right. All persons who became employees after February 1, 1923, became members of the Boston Retirement System and could not receive any other pension or retirement allowance from the city or county. In order to secure credit for service prior to February 1, 1923, employees must have become members within one year after February 1, 1923.

INFORMATION RELATIVE TO PROVISIONS OF THE BOSTON RETIREMENT SYSTEM

Superannuation Retirement

A member reaching the age of sixty years may be retired on his own request, or on the request of the head of his department; and at the age of seventy he is automatically retired.

Upon retirement, a member receives a retirement allowance which will consist of an annuity based on the value of his accumulated deductions, and, in addition, a pension provided by the city which will be equal to the annuity, but the city's part or pension shall not exceed one half of the employee's average salary for five years immediately preceding retirement.

If a member has been an employee for a period of fifteen or more years, the total retirement allowance shall not be less than $480 a year.

Ordinary Disability Retirement

For ordinary disability, due to any cause except an accident occurring during the performance of duty, a member under age sixty who has completed fifteen years of service in the city or county may be granted a retirement allowance.

The retirement allowance consists of an annuity based on the value of his accumulated deductions, and, in addition, a pension equal to nine tenths of the pension which the city would have granted if the member had remained in service until sixty years of age without an increase in salary.

Medical Board

The Medical Board consists of three physicians, a surgeon, a medical practitioner, and a neurologist. The Medical Board is appointed by the trustees of the Boston City Hospital on nominations made by the senior medical staff. The Medical Board shall arrange for and pass upon all medical examinations and report in writing to the Retirement Board its conclusions and recommendations thereon.

Accidental Disability Retirement

If a member becomes disabled as the result of an accident occurring in the performance of duty, regardless of age and length of service, he may be granted a retirement allowance.

The retirement allowance consists of an annuity based on the value of his accumulated deductions and, in addition, a pension of such an amount as will, together with the annuity, be equal to three fourths of the annual compensation received by him during the year immediately preceding the date of accident.

Re-examination of Members Retired for Disability

Once a year every member under the age of sixty who has retired for disability shall submit to a medical examination by the Medical Board appointed for the purpose. If the Medical Board shall find that the disability for which the member was retired has ceased, the member may be restored to active duty, or, if the member fails to submit to an examination, his retirement allowance shall be discontinued.

Report of Income

Members retired for disability from the Boston Retirement System or by any other retirement system are also subject to Chapter 684 of the Acts of 1958.

Accidental Death Benefits

Regardless of length of service, a death benefit may be granted in case a member is killed or dies as a result of an accident occurring in the performance of his duty.

This benefit shall consist of his accumulated deductions, which will be paid in a lump sum to his legal representative, and, in addition, if he has dependents, a pension equal to one half of the annual compensation received by him during the year immediately preceding the date of the accident shall be paid to his widow, or, if he leaves no widow, to his children under age eighteen and unmarried, or, if he has no children under age eighteen and unmarried, to his dependent father or mother.

Options at Retirement

No Option: Largest amount payable to the retired member with all benefits to cease upon death.

Option 1: Reduced retirement allowance paid during lifetime of the retired member, with the balance of the retirement reserve, if any, paid to his estate or beneficiary.

Option 2: Reduced retirement allowance paid to member throughout his lifetime, and the same allowance paid to his surviving beneficiary, who must be a blood relative, throughout said beneficiary's lifetime.

Option 3: Reduced allowance, greater than Option 2, paid to the member throughout his lifetime, with one half of his allowance paid to surviving beneficiary, who must be a blood relative, throughout said beneficiary's lifetime.

Under Options 2 and 3 there are no provisions made for the balance, if any, of the retirement reserve fund in cases where the beneficiary predeceases the member. The member's allowance remains the same as his original optional selection.

Survivorship Benefits

There are no provisions for survivorship benefits or allowances, other than the accidental death benefit, for members of the Boston Retirement System.

Refunds

If a member resigns or is dismissed from active service before retirement, the total amount of his contributions with 4 per cent compound interest will be returned to him. If the member dies before retirement, the total amount which he has contributed with compound interest at 4 per cent will be paid to his legal representative or to the beneficiary or beneficiaries named. Beneficiaries must be blood relatives.

Veterans

The "veteran law" as explained in the first section of this report is also applicable to eligible members of the Boston Retirement System.

Financing

Each member contributes 4 per cent of his regular compensation. All contributions are based on regular compensation received. Overtime and extra pay are not assessable.

The city makes annual contributions, consisting of a normal contribution and an accumulated liability contribution. The normal contribution covers the liability on account of current services of members. The accumulated liability contribution covers the liability on account of services rendered before the establishment of the system and will be discontinued when the liability is liquidated.

The entire cost of administration of the system is borne by the city.

Statistical Data

During the year the Board retired eight members from active service; of this number two were for service, one for ordinary disability, three for accidental disability, and two accidental death benefits were granted.

The number of withdrawals from membership was 131, of which eight were retirements, three were resignations, one transferred to another system, seventeen were due to death, and thirty-seven were veteran retirements. Also included were sixty-five members who joined the State-Boston Retirement System in accordance with the provisions of chapter 391 of the Acts of 1958. This brought the net active membership to 924.

The amount of cash refunded as a result of resignations, death, and veteran retirements was $282,542.70 for the fiscal year ending December 31, 1959.

Receipts and Payments of the Boston Retirement System for the Fiscal Year Ending December 31, 1959

RECEIPTS

Cash balance as of December 31, 1958		$2,120,994 52
Members' contributions		200,619 17
Income from investments		917,035 41
Investments matured and/or sold		5,240,265 06
Revenue:		
Annual appropriation from City of Boston	$999,399 00	
From Commonwealth of Massachusetts	202,591 90	
		1,201,990 90
Transfers from State-Boston Retirement System		2,581 15
Appreciation on investments		5,364 18
Total receipts		$9,688,850 39

PAYMENTS

Refunds of members' contributions:		
On account of resignations and dismissals	$5,658 50	
On account of deaths	85,186 91	
On account of miscellaneous	24 00	
On account of transfers to other systems	3,325 58	
On account of veterans retired under Chapter 32	188,347 71	
		$282,542 70
Investments purchased		5,887,954 00
Transfers to State-Boston Retirement System		309,087 05
Boston pension liability to Middlesex County		1,013 35
Boston pension liability to Commonwealth of Massachusetts		2,399 23
Accrued interest on investments purchased		14,535 71
Pension Payments:		
On account of allowances for prior service	$532,539 92	
On account of option payments for prior service	165 08	
On account of allowances for membership service	1,398,694 32	
On account of option payments for membership service	8,441 43	
		$1,939,840 75
Total payments		$8,437,372 79
Cash balance as of December 31, 1959		1,251,477 60
		$9,688,850 39

CASH AND SECURITIES AS OF DECEMBER 31, 1959

CASH

Annuity Savings Fund	$358,696 54
Pension Accumulation Fund	357,319 37
Retirement Reserve Fund	535,461 69
	$1,251,477 60

SECURITIES

Par Value		Book Value
$8,221,000 00	Annuity Savings Fund	$8,149,787 82
10,313,000 00	Pension Accumulation Fund	9,298,130 41
14,748,000 00	Retirement Reserve Fund	14,665,921 52
$33,282,000 00	Total	$32,113,839 75

TOTAL ASSETS

$8,579,696 54	Annuity Savings Fund	$8,508,484 36
10,670,319 37	Pension Accumulation Fund	9,655,449 78
15,283,461 69	Retirement Reserve Fund	15,201,383 21
$34,533,477 60	Total	$33,365,317 35

Value of Funds

Year	Annuity Savings Fund	Pension Accumulation Fund	Retirement Reserve Fund	Total
1923-24	$281,315 62	$887,831 51	$8,196 72	$1,177,343 85
1924-25	837,584 29	1,829,366 38	4,477 26	2,671,427 93
1925	1,406,601 46	2,718,846 38	17,879 81	4,143,327 65
1926	2,077,419 80	3,917,600 38	51,203 25	6,046,223 43
1927	2,781,285 58	5,108,185 01	193,703 68	8,083,174 27
1928	3,595,455 85	6,330,299 70	273,645 07	10,199,400 62
1929	4,422,913 34	7,686,397 50	403,492 29	12,512,803 13
1930	5,331,697 98	8,917,967 48	624,549 81	14,874,215 27
1931	6,292,136 52	10,483,017 75	806,762 87	17,581,917 14
1932	7,292,127 89	12,170,716 66	1,014,753 99	20,477,598 54
1933	8,173,005 10	13,233,173 17	1,267,368 90	22,673,547 17
1934	8,895,676 79	14,089,584 13	1,685,148 22	24,670,409 14
1935	9,869,664 38	15,133,084 29	1,920,006 52	26,922,755 19
1936	10,927,825 13	16,092,024 83	2,246,801 52	29,266,651 48
1937	11,839,477 15	16,862,065 48	2,649,153 88	31,350,696 51
1938	12,777,373 62	17,776,889 49	3,234,369 78	33,788,632 89
1939	13,714,923 16	18,263,765 30	3,935,729 92	35,914,418 38
1940	14,745,682 02	18,539,985 72	4,620,653 02	37,906,320 76
1941	15,624,786 18	19,199,964 57	5,322,351 73	40,147,102 48
1942	16,400,439 60	20,141,644 74	5,956,381 59	42,498,465 93
1943	17,073,171 32	20,845,441 68	7,301,125 80	45,219,738 80
1944	17,946,940 48	19,799,345 94	10,302,189 03	48,048,475 45
1945	17,731,116 16	19,317,231 85	11,455,182 76	48,503,530 77
1946	19,282,599 85	20,432,641 27	13,584,911 80	53,300,152 92
1947	15,613,942 77	19,320,245 55	14,580,856 84	49,515,045 16
1948	16,047,483 97	16,194,565 31	14,759,896 05	47,001,945 33
1949	16,913,359 74	16,532,188 03	14,438,730 49	47,884,278 26
1950	16,771,739 16	17,145,614 17	14,249,412 00	48,166,765 33
1951	17,546,246 24	17,710,388 74	13,801,004 51	49,057,639 49
1952	10,021,618 60	17,519,236 25	14,198,396 95	41,739,251 80
1953	9,809,574 31	16,810,153 39	13,687,887 78	40,307,615 48
1954	9,503,949 92	13,332,540 96	13,942,895 49	36,779,386 37
1955	9,528,319 31	13,007,424 05	13,952,248 91	36,487,992 27
1956	9,227,823 16	9,880,290 87	14,535,631 83	33,643,745 86
1957	9,294,366 26	9,625,947 16	15,266,301 95	34,186,615 37
1958	9,470,576 51	9,595,094 81	14,521,474 01	33,587,145 33
1959	8,508,484 36	9,655,449 78	15,201,383 21	33,365,317 35

City of Boston's Yearly Contribution

YEAR	Combined Normal and Accumulated	Normal Liability	Accumulated Liability	Total
1923–24	.....	$311,533	$685,595	$997,128
1924–25	.....	358,626	869,710	1,228,336
1925	.....	393,640	816,112	1,209,752
1926	.....	511,875	1,071,125	1,583,000
1927	.....	607,327	1,047,673	1,655,000
1928	.....	615,701	1,072,074	1,687,775
1929	.....	689,777	1,165,490	1,855,267
1930	.....	706,049	1,200,454	1,906,503
1931	.....	785,200	1,300,924	2,086,124
1932	.....	804,900	1,340,565	2,145,465
1933	.....	978,392	664,734	1,643,126
1934	.....	903,231	696,210	1,599,441
1935	.....	924,784	717,097	1,641,881
1936	.....	1,008,304	779,812	1,788,116
1937	.....	1,024,679	803,207	1,827,886
1938	.....	1,135,062	827,304	1,962,366
1939	.....	1,179,581	852,122	2,031,703
1940	.....	1,201,100	877,686	2,078,786
1941	.....	1,213,721	904,016	2,117,737
1942	.....	1,222,310	931,137	2,153,447
1943	.....	1,221,757	959,070	2,180,827
1944	.....	1,387,588	1,020,597	2,408,185
1945	.....	1,567,130	1,093,701	2,660,831
1946	.....	1,578,975	1,126,512	2,705,487
1947	.....	1,199,370	638,713	1,838,083
1948	.....	1,457,096	751,862	2,208,958
1949	.....	1,218,477	562,706	1,781,183
1950	.....	1,277,433	626,637	1,904,070
1951	.....	1,039,386	509,624	1,549,010
1952	.....	1,003,676	492,033	1,495,709
1953	.....	802,388	577,206	1,379,594
1954	$2,107,399	.....	.....	2,107,399
1955	1,660,000	.....	.....	1,660,000
1956	1,410,000	.....	.....	1,410,000
1957	1,304,934	.....	.....	1,304,934
1958	1,183,739	.....	.....	1,183,739
1959	999,399	.....	.....	999,399
Totals	$8,665,471	$30,329,068	$26,981,708	$65,976,247

Active Membership

Year	Clerks		Laborers		Firefighters	Policemen	Teachers		Total
	Male	Female	Male	Female			Male	Female	
1923–1924	1,396	698	2,947	601	189	161	463	887	7,342
1924–25	1,728	860	3,287	693	294	349	514	986	8,711
1925	1,700	808	3,129	629	297	441	701	1,346	9,051
1926	1,788	828	3,345	626	360	778	729	1,387	9,841
1927	1,952	988	3,557	718	397	872	819	1,629	10,932
1928	1,935	996	3,713	732	469	945	909	1,754	11,453
1929	1,843	1,292	3,770	745	467	884	812	1,925	11,738
1930	1,918	1,389	4,051	818	507	1,053	854	1,969	12,559
1931	2,026	1,515	4,115	940	515	1,088	877	2,012	13,088
1932	2,090	1,620	4,130	965	514	1,082	903	2,066	13,370
1933	2,080	1,628	3,968	970	511	1,071	915	2,121	13,264
1934	2,131	1,700	3,835	948	543	1,049	967	2,139	13,312
1935	2,224	1,851	3,737	962	536	1,039	978	2,159	13,486
1936	2,225	1,937	3,805	1,018	535	1,026	1,003	2,187	13,736
1937	2,282	2,026	3,754	1,027	529	1,105	1,004	2,140	13,867
1938	2,258	2,132	3,795	1,053	620	1,190	1,019	2,117	14,184
1939	2,219	2,090	3,700	1,023	610	1,163	1,028	2,081	13,914
1940	2,270	2,115	3,593	989	600	1,179	1,035	2,012	13,793
1941	2,212	2,276	3,394	964	649	1,229	1,072	1,972	13,768
1942	2,185	2,214	3,169	911	679	1,203	1,074	2,014	13,449
1943	2,203	2,314	3,503	896	719	1,312	1,067	1,969	13,983
1944	2,179	2,366	3,616	929	803	1,285	1,056	1,897	14,131
1945	2,231	2,414	3,656	924	873	1,396	1,026	1,843	14,363
1946	2,265	2,249	3,531	1,179	1,006	1,422	1,019	1,789	14,460
1947	1,681	1,663	2,784	784	498	840	792	1,105	10,147
1948	1,365	901	2,460	575	376	664	557	327	7,225
1949	1,326	845	2,358	548	363	541	541	302	6,932
1950	952	539	1,984	415	303	480	359	185	5,219
1951	873	467	1,847	366	287	457	341	180	4,818
1952	594	283	1,468	289	238	383	214	127	3,596
1953	557	268	1,314	274	229	359	192	122	3,315
1954	311	123	709	129	155	221	90	80	1,818
1955	298	111	638	121	127	203	84	77	1,659
1956	280	104	567	106	121	181	77	75	1,511
1957	263	96	511	95	117	172	75	74	1,403
1958	192	64	396	49	107	147	52	48	1,055
1959	167	58	354	42	92	126	44	41	924

Deaths Among Active Members

Year	Clerks		Laborers		Firefighters	Policemen	Teachers		Total
	Male	Female	Male	Female			Male	Female	
1923–24	16	3	19	1	...	...	1	1	41
1924–25	20	2	43	6	...	1	2	9	83
1925	31	2	54	5	1	...	3	5	101
1926	22	4	56	10	...	...	6	4	102
1927	11	6	69	10	2	1	3	4	106
1928	17	5	67	7	...	3	2	7	108
1929	21	7	70	10	1	2	2	4	117
1930	25	13	54	12	2	4	2	11	123
1931	23	11	73	7	1	2	3	6	126
1932	38	6	89	8	1	1	7	7	157
1933	31	3	90	10	...	1	6	9	150
1934	27	10	85	25	1	6	6	5	165
1935	25	4	71	18	2	4	3	12	139
1936	32	4	89	15	...	5	2	15	162
1937	26	11	73	7	1	6	5	4	133
1938	35	7	68	6	2	4	8	9	139
1939	20	9	61	8	3	13	4	4	122
1940	24	23	54	13	2	3	2	9	130
1941	34	9	59	4	4	4	5	4	123
1942	16	10	60	10	5	9	6	10	126
1943	15	9	45	4	4	9	5	12	103
1944	15	10	47	5	2	7	2	4	92
1945	22	8	47	10	6	8	11	5	117
1946	21	10	56	5	3	9	8	11	123
1947	18	12	36	10	1	5	7	5	94
1948	13	9	27	7	1	4	6	4	71
1949	14	10	29	10	1	5	7	5	81
1950	13	5	34	6	1	11	3	...	73
1951	8	1	26	5	3	4	2	...	49
1952	16	7	49	6	4	8	3	...	93
1953	16	2	20	3	1	5	1	2	50
1954	5	...	24	1	1	1	2	1	35
1955	2	2	15	1	3	4	...	...	27
1956	4	1	13	2	...	2	...	1	23
1957	4	2	11	1	...	1	...	...	19
1958	4	1	15	2	...	...	...	1	23
1959	6	...	8	...	...	1	1	1	17

Number of Employees Retired Each Year and the Cause of Retirement, from February 1, 1923, to December 31, 1959

Year	Superannuation		Disability		Accidental Death Benefit	Total
	Voluntary	Compulsory	Ordinary	Accidental		
1923–24	94	177	13	2	.....	286
1924–25	79	144	14	.....	1	238
1925	82	89	16	3	2	192
1926	64	83	13	2	2	164
1927	68	98	10	4	1	181
1928	57	87	12	6	2	164
1929	64	101	11	15	3	194
1930	59	119	11	8	2	199
1931	60	97	10	7	2	176
1932	60	93	9	9	5	176
1933	81	93	11	6	3	194
1934	116	72	8	14	4	214
1935	65	87	5	14	2	173
1936	50	96	3	14	2	165
1937	70	105	11	13	3	202
1938	64	112	12	28	2	218
1939	73	97	9	28	.....	207
1940	68	87	16	16	.....	187
1941	56	105	13	28	2	204
1942	48	94	10	33	1	186
1943	63	102	7	67	4	243
1944	59	82	9	82	.....	232
1945	65	82	21	82	2	252
1946	41	85	8	74	3	211
1947	17	37	1	52	.....	107
1948	13	25	3	38	.....	79
1949	22	24	3	14	1	64
1950	21	21	1	24	.....	67
1951	7	37	2	10	3	59
1952	*12	†15	2	18	1	48
1953	4	8	2	10	3	27
1954	‡20	3	.....	31	2	56
1955	2	5	1	23	2	33
1956	3	13	.....	9	5	30
1957	2	16	1	4	.....	23
1958	.....	1	1	1	1	4
1959	1	1	1	3	2	8

* Transferred to State-Boston on account of Chapter 379.
† 6 transferred to State-Boston on account of Chapter 379.
‡ 4 transfers to State-Boston on account of Chapter 684, Acts of 1954.

BOSTON RETIREMENT SYSTEM

RETIRED MEMBERS

The following table shows the number of retired employees on the roll as of December 31, 1959, classified by occupational groups and causes of retirement:

SERVICE RETIREMENTS:		
Clerks	125	
Laborers	204	
Teachers	166	
		495
ORDINARY DISABILITY RETIREMENTS:		
Clerks	15	
Laborers	9	
Teachers	9	
Firefighters	1	
Policemen	4	
		38
ACCIDENTAL DISABILITY RETIREMENTS:		
Clerks	27	
Laborers	99	
Firefighters	177	
Policemen	190	
Teachers	4	
		497
ACCIDENTAL DEATH BENEFITS:		
Clerks	3	
Laborers	11	
Firefighters	9	
Policemen	13	
		36
BENEFICIARIES UNDER OPTIONS:		
Option 2	29	
Option 3	17	
		46
Total		1,112

Memberships and Withdrawals

YEAR	Entrants	Retired	Resigned and Dismissed	Deaths	Miscellaneous	Membership as of December 31
1923-24	8,346	286	571	41	106	7,342
1924-25	2,009	238	192	83	127	8,711
1925	1,034	192	317	101	84	9,051
1926	1,534	164	444	102	34	9,841
1927	1,744	181	362	106	4	10,932
1928	1,145	164	349	108	3	11,453
1929	980	194	383	117	1	11,738
1930	1,574	199	405	123	26	12,559
1931	1,121	176	289	126	1	13,088
1932	867	176	252	157	.....	13,370
1933	497	194	259	150	.....	13,264
1934	904	214	477	165	.....	13,312
1935	833	173	347	139	.....	13,486
1936	921	165	348	162	4	13,736
1937	908	202	442	133	.....	13,867
1938	1,135	218	461	139	.....	14,184
1939	522	207	463	122	.....	13,914
1940	696	187	500	130	.....	13,793
1941	923	201	621	123	.....	13,768
1942	766	186	773	126	.....	13,449
1943	1,418	243	538	103	.....	13,983
1944	873	232	401	92	.....	14,131
1945	1,005	252	404	117	.....	14,363
1946	1,324	211	812	123	81	14,460
1947	94	107	201	94	§3,935	10,147
1948	‡126	†139	183	71	§2,655	7,225
1949	‡84	†100	111	81	§85	6,932
1950	.....	67	†229	73	*1,344	5,219
1951	.....	59	††131	49	162	4,818
1952	.....	48	‖156	93	¶925	3,596
1953	.....	27	**174	50	30	3,315
1954	.....	56	‡‡245	35	§§1,161	1,818
1955	.....	33	99	27	.....	1,659
1956	.....	30	95	23	.....	1,511
1957	.....	23	66	19	.....	1,403
1958	.....	4	57	23	¶¶264	1,055
1959	.....	8	41	17	¶¶65	924

* Includes 1,269 on account of Chapter 355, of 1950, 53 on account of Chapter 658, of 1957.
† Includes 60 veteran retirements. ‡ Chapter 520, of 1947. § Chapter 658, of 1945.
‖ Includes 86 veteran retirements. †† Includes 36 veterans retired.
¶ Includes 923 transfers to State-Boston on account of Chapter 379.
** Includes 117 veterans retired.
‡‡ Includes 209 veterans retired.
§§ Transferred to State-Boston on account of Chapter 684, of 1954.
¶¶ Chapter 391 of 1958.

BOSTON RETIREMENT SYSTEM

Number of Employees Retired Each Year and the Number of Yearly Withdrawals Due to Death, Reinstatement or Cancellation, Leaving a Net Retired Membership at the End of the Year, from February 1, 1923, to December 31, 1959.

Year	Number Retired	1923–24	1924–25	1925–26	1927–28	1929–30	1931	1932	1933	1934	1935	1936	1937	1938	1939	1940	1941	1942	On List Dec. 31.
1923–24	286	15																	271
1924–25	238		52																457
1925–26	356			112															1,293
1927–28	345				147														899
1929–30	393					196													2,097
1931	176						105												1,167
1932	176							109											1,234
1933	194								124										1,304
1934	214									133									1,385
1935	173										143								1,415
1936	165											136							1,444
1937	202												143						1,503
1938	218													140					1,581
1939	206														145				1,642
1940	187															140			1,689
1941	204																141		1,752
1942	186																	158	1,780

Year	Number Retired	1943	1944	1945	1946	1947	1948	1949	1950	1951	1952	1953	1954	1955	1956	1957	1958	1959	On List Dec. 31.
1943	243	169																	1,853
1944	232		151																1,934
1945	252			140															2,049
1946	211				161														2,099
1947	107					141													2,065
1948	79						141												2,003
1949	64							173											1,894
1950	67								117										1,844
1951	59									142									1,761
1952	48										138								1,671
1953	27											123							1,575
1954	56												124						1,507
1955	33													132					1,408
1956	30														97				1,341
1957	23															82			1,282
1958	4																96		1,190
1959	8																	86	1,112

The Board wishes to express its appreciation to all city and county officials for their continued cooperation and to the personnel for their loyalty and helpful assistance in the operation of both systems.

WALTER J. MALLOY,
JOSEPH P. LALLY,
JOHN C. KABACHUS,
Retirement Board.

PAUL L. CARTY,
Executive Officer and Secretary.

CITY OF BOSTON
ADMINISTRATIVE SERVICES DEPARTMENT
PRINTING SECTION

[Document 6 — 1960.]

ANNUAL REPORT

OF THE

BUILDING DEPARTMENT

YEAR ENDING DECEMBER 31, 1959

Boston, May 1, 1960.

Hon. John F. Collins,
Mayor of Boston.

Sir:

In accordance with the provisions of Section 115, Chapter 479, of the Acts of 1938, as amended, I submit herewith a brief report of the activities of the Building Department during the year 1959.

Robert E. York,
Building Commissioner.

DEPARTMENT ORGANIZATION

Administration and General Services
Technical Services
Construction and Safety Inspections
Mechanical Inspections
Electrical Inspections

The administrative and general services group is charged with the proper functioning of the department, carrying on all routine office procedures and maintaining records of the activities of the department. All licenses and permits are processed and issued by this group.

The technical services group passes on all applications and plans for permits for the erection, alteration, and repairing of buildings and structures. It also conducts examinations and tests of materials and methods used in construction of buildings and makes recommendations to the Building Commissioner as to approval or disapproval of such methods and materials.

The construction and safety inspections group, comprising the head of the division, two chief building inspectors, one chief egress inspector, and a staff of building, egress and zoning inspectors, inspects and examines all buildings and structures in process of erection, repair, alteration, or demolition. It also inspects all buildings as to proper and sufficient means of egress in relation to the construction and occupancy of such structures.

The mechanical inspections section is charged with the inspection of all mechanical functions in connection with the erection or alteration of buildings and structures. It inspects all installations or extensions of plumbing, gasfitting, elevator, and sprinkler systems.

The electrical inspections group examines and inspects all electrical work, both interior and exterior, which comes under the control of the Building Department.

In accordance with an ordinance passed by the City Council and effective as of December 1, 1956, there was established a revised schedule of fees for permits and licenses issued by the department. This revised schedule has brought about a marked increase in the revenue of the department, though falling far short of making the department self-supporting.

FEES FOR LICENSES AND PERMITS EFFECTIVE DECEMBER 1, 1956

In accordance with Chapter 7 of the Ordinances of 1956, the following fees for licenses and permits are established effective December 1, 1956:

Appeal to Board of Appeal under Building Law (Chapter 479 of 1938 as amended)	$15.00
Appeal to Board of Appeal under Zoning Law (Chapter 488 of 1924 as amended)	25.00
Builder's or Mechanic's License —	
Original (or renewal for which examination is required)	10.00
Renewal	3.00
Building Permit —	
Regular — $2.00 plus $1.00 per $500.00 of cost. $2,002.00 maximum.	
Amendment — $2.00 plus $1.00 per $500.00 of cost, but total of original and all amendments not to exceed $2,000.00 plus $2.00 primary fee.	
Special Foundation Permit	5.00
Building Demolition Permit — Primary fee, $3.00, additional fee of $3.00 for each full story and an additional fee of $1.00 for each full 5,000 cubic feet.	
Building Moving Permit — $5.00 plus $3.00 for each 5,000 cubic feet in the building.	
Permit to Change Building Occupancy (Alteration additional fee)	5.00
Building Plan Inspection Fee — Group I Occupancy	1.00
Other	2.00
Copies or Duplicates of Licenses and Permits	1.00
Dynamo, Engine, or Generator Installation Permit	5.00
Gasfitting Installation, Alteration, or Repair Permit — $2.00 plus $0.50 for each appliance or fixture.	
Gasfitter's License —	
Master — Original (or re-examination)	$10.00
Renewal	3.00
Journeyman — Original (or re-examination)	5.00
Renewal	1.00
Gravel Removal (gravel, loam, or sand)	5.00
Heating Installation Permit — $2.00 per boiler, furnace, heater, or other heat-producing apparatus.	

Immediate Action Permits, including fire escapes, connecting balconies, signs, projections, etc. . . . $1.00 plus $1.00 per $500.00 of cost.

Application for Approval of Location of Home for Sick and Aged and similar occupancies (plus advertising) . . . 25.00

Plumbing Installation, Alteration, or Repair Permit — New plumbing system $5.00; otherwise $2.00, plus in either case $0.50 per fixture. $300.00 maximum.

Transfer of Permit 2.00

NOTE: Appurtenances which should not be classed as fixtures would be those in the category of floor drains, sand traps, grease traps, conductors, etc.

Permit for Installation, Alteration, or Repair of Sprinkler System — $2.00 plus $1.00 per $500.00 of cost.

Use of Premises Permit — (Construction or alteration, additional fee) 3.00

Welder's Certificate of Qualification 3.00

Elevator or Escalator Installation, Alteration, or Repair Permit —

Elevator Installation
Escalator
Major Alterations . . . . . $12.00 for first; $3.00 each additional in all cases

The following listed operations shall be considered to be major alterations or repairs:

Installing new types of brakes; new controller; new machine automatic; new motor; new car; new car cab; new overhead supports; new overhead platform; new safeties or governor; new rails; new drum or traction sheave; new counterweight enclosures; new landing doors; new car gates; new electric switches of any kind; new hoist, counterweight, governor or safety cables; new piston rods; new hydraulic pressure tanks; new hydraulic pumps and regulators.

Remodeling shaftway enclosure; filling in excess wall space in shaftway; dumb-waiter door replacements; increasing capacity of car; increasing speed of car; changing type of car; changing type of installation; renewal of links or chains; extension of travel of existing elevator; relocating machine room of existing elevator; changing rails from wood to steel; any change in signal system; any additions to existing controller; any rebabbiting job; all accident repairs; all fire repairs.

Builders Hoist . . . . . $2.00 per car

Dumb-Waiters — Original installation and subsequent repairs . . . . . $1.00 per car

Elevator and Escalator Inspection —

Usual hours . . . . . $8.00 for first; $2.00 for each additional

Outside of regular hours . . . . . $12.00 for first; $3.00 for each additional

All Cases . . . . . No maximum

Elevator Operator's License —

Original (and re-examination) $2.00
Renewal 1.00

ELECTRICAL

Primary Fee	$1.00
Service	1.00
Main Switch, or like circuit breaker —	
100A	1.00
Each additional 100A	1.00
Maximum fee	20.00
Meter Loop	1.00
Panel Board, if no branch circuits installed	1.00
Branch Circuit	1.00
Lighting, 500 watt or over, arc lamp, mercury vapor lamp	1.00
Lighting fixture	.25
Lighting circuit switch outlet	.25
Lighting circuit plug receptacle	.25
Sign — (plus converter and transformer charge, plus $1 for each kilowatt of aggregate capacity of fluorescent tubes and incandescent lamps)	1.00
Heat, per kilowatt	.25
Minimum fee $0.50	
50 KW limit on single receptacle.	
2 or more devices under same permit, $0.25 for each kilowatt of aggregate capacity.	
Welders are all transformer type.	
Motors, per horsepower	.25
Minimum fee $0.50	
50 H.P. limit on single receptacle.	
2 or more under same permit, $0.25 for each H.P. of aggregate capacity.	
Generator, rectifier or other battery charging device —	
10 KW or less	2.00
Over 10 KW to 25 KW inclusive	3.00
Over 25 KW to 50 KW inclusive	5.00
Over 50 KW	10.00
Also charge for motors and transformers, if any.	
Transformers, ignition, neon sign, outline lighting or signaling	.50
10 KVA or less	2.00
Over 10 KVA to 25 KVA inclusive	3.00
Over 25 KVA to 50 KVA inclusive	5.00
Over 50 KVA	10.00
Temporary permit, 30 days or less	1.00
Plus 1/3 of permanent fee as indicated above.	
Reinspection after correction of defective work	2.00
Maintenance Permit	1.00

PUBLIC SAFETY COMMISSION

License for Flammable and/or Explosive Materials —

Primary fee of $20.00 plus additional fee equal, in case of fluids, to —

$6.00 per 1,000 gallons for first 10,000 gallons;
$3.00 per 1,000 gallons for next 90,000 gallons;
$3.00 per 10,000 gallons for next 4,900,000 gallons;
$3.00 per 100,000 gallons over 5,000,000 gallons;
and, in case of solids and gases, to
$4.00 per 100 cubic feet for first 1,000 cubic feet;
$2.00 per 1,000 cubic feet for next 499,000 cubic feet;
$2.00 per 10,000 cubic feet over 500,000 cubic feet.

Garage Permit —

Public and Business Garages. Repair Shops; Lubritorium; Inspection and Washstand Garages.	In all cases, $50.00 plus $5.00 for each inspection, repair, lubricating, or washstand bay and $1.00 for each of the first 100 parking or storage spaces and $25.00 for each 100 additional parking or storage spaces.

One or Two Car Garage Appurtenant to Dwelling . . . $5.00

Other Private Garages . . . . $15.00 plus $1.00 for each bay.

Open Air Parking Space License —
$15.00 plus $0.25 per car per month in all cases.

BEACON HILL ARCHITECTURAL COMMISSION

Certificate of Appropriateness, Major Construction or Reconstruction	$35.00
All other construction	5.00
Notice of demolition	25.00

PUBLIC SAFETY COMMISSION

In accordance with the provisions of Chapter 3, Section 24, of the Revised Ordinances of 1947, we are pleased to submit herewith the Sixth Annual Report of the Public Safety Commission for the year commencing January 1, 1959 and ended December 31, 1959.

This is the final Public Safety Commission Report that will be submitted as part of the Building Department's Annual Reports, as legislation enacted under date of April 15, 1959, and accepted by the City Council and the Mayor under date of December 16, 1959, provides that this Commission shall be in the Administrative Services Department, from which department future annual reports will emanate.

The chief function of this Commission, which was established in May of 1954, was to coordinate the work of the Building, Fire and Health Departments to the end that there may be efficient and concerted action by said departments under the provisions of Chapter 2, Section 25, of the Ordinances of 1954. As this particular function was climaxed with success during the period the Commission has been in existence, it was felt that an extension of its functions was necessary if the Commission were to continue operations. This resulted in a recommendation that the Commission be reorganized, its functions extended and its membership expanded. The recommendation of the Commission was acted upon favorably by the Legislature, with the following legislation being enacted:

> Section 1. There shall be in the administrative services department of the city of Boston, or in such other department of said city as the city council of said city with the approval of the mayor of said city shall from time to time determine, a board, known as the public safety commission, consisting of the director of administrative services, the director of civil defense, the building commissioner, the fire commissioner, the health commissioner, the police commissioner, the public works commissioner, the traffic commissioner, and the superintendent of schools of said city, ex officiis. It shall be the duty of said commission to co-ordinate the work of all departments of said city concerned with public safety to the end that there may be efficient and concerted action by said departments, particularly in times of emergency and disaster. Said commission shall meet at least once each month, at the call of the director of administrative services, for the purpose of discharging said duty.
>
> Section 2. There shall be in the building department of said city a committee of said public safety commission, known as the committee on licenses, consisting of the building commissioner, the fire commissioner, and the traffic commissioner, ex officiis. Said committee shall have the powers and perform the duties conferred or imposed on the board of street commissioners by chapter one hundred and forty-eight of the General Laws and by chapter five hundred and seventy-seven of the acts of nineteen hundred

and thirteen, chapter four hundred and eighty-eight of the acts of nineteen hundred and twenty-four, and chapter three hundred and forty-nine of the acts of nineteen hundred and fifty-three, and all acts in amendment thereof.

Section 3. This act shall take effect upon its acceptance by the City Council of the city of Boston in accordance with the provisions of its charter. Upon such acceptance section eight of chapter nine of the Revised Ordinances of 1947 of said city, as amended, shall be deemed to be repealed.

Approved April 15, 1959.

As the above Act was not accepted by the City Council and approved by the Mayor until after the final meeting of the original Commission in December of 1959, the new Commission, as established by legislation, was not formed until 1960. Therefore, this report covers the operations of the original Commission created under the city ordinances.

In accordance with the provisions of the ordinances, meetings were held monthly during the year 1959 on the following dates:

January 6	July 14
February 17	August 4
March 31	September 15
April 21	October 6
May 12	November 17
June 23	December 8

Although the Committee on Licenses is a sub-committee of the Public Safety Commission, its functions and operations are separate and distinct from those of this Commission, and a statistical report of its activities is submitted under a separate section, following the report of this Commission.

As the powers of the Commission were more or less limited by the wording of the ordinance, it was difficult at times to enforce or secure definite action on many of the varied public safety measures discussed, but fortunately, however, in most instances, many of our recommendations or suggestions were kindly received by the departments, agencies or individuals involved. It was believed, in some cases, that we were overstepping the authority vested with us by the ordinance,

but when constructive criticism or recommendations were made, the question of authority was never raised and we were able to recommend and suggest action on various phases of public safety, with full cooperation from all concerned.

Demolition Program

Since the inception of this program in 1956 to the end of December, 1959, 1,205 dilapidated structures were razed through the joint efforts of the Building and Health Departments, 196 of which were razed during last year alone. The cost of the entire program to December 31, 1959, was $1,301,225.83, of which $231,008.86 was spent on this all-important work during the past year. The latter figure includes an expenditure of $61,304.86 for the repair of 121 buildings.

Demolition became an important subject for discussion by this Commission long before Urban Renewal activities were activated and, in the first instance, demolition studies were centered more or less on the unsafe buildings throughout the city, many of which were boarded up and for which public funds for demolition were not available for a long period of time. Owners of such properties were reluctant to tear down structures, and it became necessary for the city to appropriate funds for demolition purposes and place liens on the owners of such properties for the cost.

There is much work yet to be done in this field, and an appropriation of $225,000 has been requested for the continuance of this work during the coming year. It is hoped that by demolishing these unsightly spots throughout the city, it will induce both private developers and industry generally to invest in the rebuilding of the city, especially in those areas where good housing and industrial development indicate tremendous possibilities for the future.

Disposal of Radioactive Substances

The above subject received considerable attention during the past year, with a view to tightening up control over the handling, storage and transportation of radioactive materials. Legislative hearings were held during the year concerning proposed legislation for the control of these substances, and they were attended by various members of this Commission on several occa-

sions. Although the Atomic Energy Commission, a federal agency, has issued regulations relative to the disposal of radioactive substances, it was the consensus that some local control should be exercised in order that local officials would be aware at all times where such substances might be located. For example, under the provisions of the Atomic Energy Commission regulations, radioactive iodine, which is most common in hospitals, can be disposed of in a sewer when it reaches its minimum activity. This posed the question, insofar as local control is concerned, whether or not such substances had reached their minimum activity and whether or not the sewer, where the substances were disposed of, is the type of sewer that should be used for this purpose. The collecting of dry refuse from industrial concerns, such as the Gillette Company, the Boston Club, hotels, etc., posed another problem, as it was believed that in some cases radioactive substances might be present, and there was no possible way at the present time to detect them. The Fire Department was desirous of securing some type of control over the storage, disposal and packaging of such substances, so that they would be aware at all times of its location and point or points of disposal. It is expected that legislation will be enacted this year to, at least, give the State Department of Public Health or Public Safety the power to enforce rules and regulations that eventually will be delegated to local authorities.

Inspectional Programs

In addition to the annual fire inspections conducted throughout the city, Inspection Programs were accelerated in schools, rest homes, day nurseries, etc., which were prompted by the parochial school fire in Chicago the early part of December, 1958. Except in one or two instances, it was found that most of these institutions were in good shape from a safety standpoint and, in cases where hazardous conditions were observed, such conditions were referred to the department involved for correction, and follow-up inspections were made at a later date to ascertain whether or not such conditions were corrected. Building, Fire and Health inspectors were engaged in these various programs, and the results of their endeavors cannot be measured in dollars and cents. However, if it meant the saving of only one life, it was well worth the time, effort and expense involved.

Air Pollution

The State Department of Public Health has been conducting a study of air pollution in the Boston area and, during the past year, has set up a station on the roof of the Health Department building in Haymarket Square for this purpose. This study, which was made to assess changes in air pollution in only one part of Boston, indicated that Boston is about average when compared to similar surroundings in other cities.

A survey was conducted in the City Hospital area, with samples being collected from the roof of the City Hospital, from the New Haven Railroad yards and from the roof of the Central Fire Headquarters on Southampton Street. These samples were collected to provide a background of air pollution in that particular area prior to the operation of the incinerator. After the incinerator was placed in operation, further studies were made, the results of which have not been released to the present time.

A bill was submitted to the Legislature in 1958 to control visible smoke from stacks. This bill called for the establishment of a commission, which would be financed by assessments on communities comprising a specific district, something on the idea of the Los Angeles Smoke Control Commission, but the bill was referred to the Senate Ways and Means Committee, where it died. Another bill, calling for a special study of air pollution in the Metropolitan area, is at present under consideration. Studies, linking polluted air over American cities with the growing incidents of lung cancer and other serious diseases, have added urgency to a widespread demand for stronger laws to clean up the atmosphere. Temporary legislation was enacted by the federal government in 1955, inaugurating a Research and Technical Assistance Program. At least eleven states have recently enacted their first air pollution control laws or strengthened existing statutes. Meanwhile, regulatory action by local communities has been growing tougher. Stronger control laws, however, are not the complete answer to this complex problem. They lack the technical data needed to develop a control program that will give full protection to inhabitants without restricting economic growth. We are hopeful that, as a result of federal and/or state legislation, the city will be in a position to approach the problem on a more

scientific basis, with a view to minimizing the effects that air pollution might have in the future on the lives and properties of its citizens.

Minimum Standards of Fitness for Human Habitation

Regulations which were established by the Health Commissioner in September of 1956 came up for discussion on many occasions for the reason that many residents of the city were unfamiliar with its contents. The regulations concerned minimum standards for plumbing, garbage and other organic waste, lighting, ventilation, heating, egress, maintenance, space, use and occupancy of dwelling units, responsibilities of owners and occupants of dwellings, etc. The strict enforcement of this code, in addition to the Building Code, presents many problems in the City of Boston. Several of the areas inspected in connection with rehabilitation and conservation programs indicated that there were many dwellings considered as substandard, but to renovate and bring these properties up to par would require, in many cases, prohibitive expenditures and, although many of the property owners endeavored to comply with the provisions of the new Housing Code to the best of their ability, there are still many cases where owners could not bear the expense at the present time. Discretion and common sense dictated that enforcement of many of the minor violations would have to be deferred until some later date. In some of the poorer sections of the city, where possible demolition of present dilapidated structures might become a reality within the next few years, enforcement of minor Housing and Building Code violations will also be deferred until some later date.

Miscellaneous

A Home Accident Prevention Program was inaugurated by the Health Department. It was found that home accidents, especially among children and aged people, were more common than automobile accidents and, in accordance with a popular trend throughout the large cities of the country, a Publicity and Educational Program was initiated. Due to a lack of sufficient funds the program, of necessity, was short-lived and did not make the impact on the public that was anticipated. However, this year, with the active partici-

pation of representatives from other public safety agencies, including the Police, School, Civil Defense and Public Works Departments, it is believed that a more advanced and informative educational program can be instituted, with a wider coverage and more preventive measures being incorporated into the overall program. The original Accident Prevention Program concerned mainly accidents to elderly people caused by falls on slippery floors within the home and the accidental drinking of kerosene and the eating of overdoses of flavored aspirin by children.

Some difficulty was experienced by the Health Department in securing accurate figures for statistical information furnished to the federal government and other agencies in the matter of tuberculosis and other disease death rates. The latest State population figure for Boston is 724,000, which does not include students residing here, and the last federal census figure is 801,000. The system presently used by the Health Department is to add 3,000 persons each year to the figure submitted as a result of the federal census of 1950. As the new federal census is to take place this year and figures should be available the early part of 1961, the problem will be solved temporarily at least. However, to secure accurate figures between the periods of a federal census, which is conducted every ten years, and the state census which is conducted every five years, presents a problem which has not been resolved to the present time. It was suggested, in the interest of accuracy, to recommend to the Police Commissioner that when his department is making annual listings of residents aged 21 or over, a small section of the reporting card be reserved to include the number of additional residents under 21 residing at each location visited. Following this procedure, it would be possible each year to secure a fairly accurate figure indicating changes in population which could be used both for statistical purposes in the Health Department and for urban renewal studies.

The Street Numbering Program lagged somewhat last year because of other inspectional programs which were of major importance and which could not be deferred. The enforcement of the ordinance which has been in existence since 1824 has been neglected over a great many years, and it was startling to learn of the many residences and business establishments through-

out the city which have been violating the ordinance without knowledge of such ordinance being in existence. During the past year it has been possible to survey the downtown Tremont Street area, where it was found that 68 locations were not numbered. After notices were sent to the owners of such properties by the Building Department, the condition was corrected in most cases. To have Building Inspectors survey the entire city would be a time-consuming project and, under the circumstances, some plan will have to be worked out, either with the Police Department or some other agency, to cover the entire city in the shortest period of time. This might be handled with the cooperation of the Police Department when annual listings are being made, or by the Fire Department when annual inspections are being made.

The use of General Form 65 in reporting violations of statutes and ordinances and defects in city services is being expanded through use by departments other than the Fire, Building and Health Departments, for which it was originally established to coordinate inspectional functions. We are hopeful that broader use will be made of this form by other inspectors, social workers and other city employees in reporting violations and defects of every character. There are many conditions that should be reported each day by observant employees which could not possibly be covered by our regular force of inspectors. To correct a condition in the first instance is a money saving device and, in some cases, the removal of a hazard is an accident prevention or life saving device. For the record, we are submitting herewith a list of the more important violations or defects which are printed on the reverse side of General Form 65, together with the name of the department to which the form should be directed.

Inspections were conducted by the Traffic Commission as a result of widespread parking of cars outside of schools, which is sometimes detrimental to the proper functioning of fire apparatus in the event of fire. Every public and parochial school in Boston was covered and all dangerous conditions were reported to the Superintendent of Schools and to the Fire Department for correction.

The subject of Elevator Inspectors was brought to the attention of the Commission on several occasions because of the inability to secure qualified men from the Civil

Service list, the salary being paid by the city being too low to attract competent personnel. At the end of the year, the Building Department had only eight inspectors to cover approximately 12,000 elevators throughout the city. A suggestion was made that consideration be given to the feasibility of hiring an outside contractor to handle such inspections, but it was believed at the time that possible Civil Service complications might arise that would tend to defeat the aims of the suggestion. It was decided to table the matter until 1960 for further exploration.

A survey in connection with the Polio Inoculation Program was conducted by the United States Public Health Service in conjunction with Health Department personnel, the result of which indicated that persons in the lower economic group and children under 14 years of age were those most seriously neglected in this area. However, it was found that the school children of Boston, in both public and parochial schools, as well as children under the care of pediatric specialists, were very well protected, while children in the 0 to 5 age category were the least protected.

The burning of junked automobiles in the vicinity of the Boston City Hospital was brought to the attention of the Commission because of the effect of the fumes on hospital patients. It was not considered serious enough, however, to demand drastic action. Correspondence was initiated with the Department of Air Pollution Control in New York City, which agency outlined in detail several automobile incinerators which burn combustibles on scrapped cars without creating a nuisance and without violating Air Pollution Control laws. It was the consensus of Commission members that as soon as an air pollution law is enacted by the Massachusetts Legislature, some control will be established either by the state or local government to handle such situations. At the present time a permit is issued by the Fire Department for car-burning agencies and, until such time as legislation is ennacted for tighter control, there is little that can be done to request such agencies to install incinerators or any other device to minimize the nuisance.

The Polio Inoculation Program, to which reference was made previously, was a real success in the Boston area. A sum of $15,000, was received from the National Foundation, which was repaid at a later date. Free inoculations were given to those on Public Welfare, those

receiving unemployment compensation and others who were not in a position to pay. In all other cases, a charge of $1 was made for administering vaccine shots to individuals and, in the case of large families, the total charge was $3.00. This plan worked out most satisfactorily and the results were most beneficial to individuals and families throughout the entire city.

A new Fire Code was adopted and approved by the City Council and Mayor, which incorporates various sections of chapters 143 and 148 of the General Laws, in addition to ordinances that have been in existence but have never been enforced. Under date of June 10, 1959, an editorial appeared in the *Boston Herald* which pointed out that the new code is a grant to the Fire Department of strong and specific powers to compel the abatement of all manner of fire hazards — powers much more effective than those the department has heretofore exercised under the State's General Fire Prevention statute. The enforcement of this new code will be a major function of the Fire Department and its personnel during the current year.

Public Safety measures in connection with the proposed erection of a new City Hall and Federal Building were discussed on many occasions, with emphasis being placed upon shelters and parking spaces. It was pointed out that no shelters are being contemplated or planned in connection with the New Government Center. Although a shelter for the new City Hall area was recommended by the Chairman of this Commission who, incidentally, is also a member of the Government Center Commission, which agency is delegated by the Massachusetts Legislature to plan for the erection of a new City Hall, it was learned that the federal people, who have been advocating shelters for new construction throughout the country, are not contemplating such a facility for the new Federal Building. It was the thinking of this Commission that this action or inaction, contrary to Civil Defense thinking, could create an issue which Civil Defense authorities, locally, might pursue further. When the Chairman of this Commission proposed a shelter for the new City Hall, it was the consensus of the Government Center Commission that the expense involved was of greater importance than the safety factor involved. In view of the fact that the federal and state authorities were not planning on such a facility, the Chairman had two strikes against him before he went to bat.

The Chairman of this Commission also advocated the providing of a parking space for 200 to 300 cars in the basement area of the new City Hall, which also met with defeat. The unit cost for providing space for a garage under the proposed new City Hall was considered prohibitive and it was recommended that consideration be given to building a garage for city-owned vehicles in close proximity to the new City Hall at a lower cost. As the appropriation for a new City Hall covers only one building, the probability of another appropriation being made for a second building is very remote, possibly resulting in no parking space being provided for city-owned cars and trucks. A large part of our parking problems today, especially in the downtown area, can be attributed to short-sighted planning when new and costly structures are being considered.

The status of the Health Unit in the West End, in connection with the demolition of structures in this area and the proposed new development, prompted a cursory observation of the situation. With the demolition of almost the entire area and the removal of the greater part of the population, the question arose as to whether or not the Health Unit should be abandoned or continued in operation. Dr. Cauley indicated that abandonment would appear to be the inevitable course of action to be taken insofar as the new type of apartments planned for the West End will not be likely to attract persons or families of low income. It was believed that in the foreseeable future the North End Health Unit may suffer the same fate, as the population in the North End at present is chiefly made up of elderly people who would not have occasion to take advantage of the Well Baby Clinic and other such activities associated with Health Unit services. The visiting nurses no longer need these Health Units in the West End and North End as bases of operation; so it would appear that all of the trends and all of the factors connected with the locations of these two Health Units indicate that the justification for maintaining such premises and services is rapidly diminishing.

A Disaster Relief Program was discussed informally on several occasions and it was the consensus that definite action should be deferred until the new Commission has been established and the Police, School, Civil Defense and Public Works Departments were represented on the Commission. The Chairman of this Commission devoted some time and study to such a

program when he was Fire Commissioner in 1938. At that time he set up a plan of organization and was of the opinion that it could still be used, subject to some revision. The basic plan calls for the organizing of a system in which the surrounding cities and towns would participate in the combatting of storms, floods, hurricanes, or any other type of disaster that might occur. In recent years the Federal Government issued two booklets on the general subject of Disaster Relief, one issued under date of January 17, 1957, entitled "Senate Document No. 630 — Report of Legislative Research Council Relative to Protection of the Public During and After Severe Storms" and the other issued under date of August 19, 1959, entitled "Federal Disaster Relief Manual". These two documents would be of inestimable value in the preparation of plans for the organizing of such a program. Some of the questions raised regarding disaster relief problems are listed herewith:

1. Who, in the event of a major disaster, would be in charge of operations within the City Government in the event the Mayor was out of the city?
2. What is our relationship at the present time with the surrounding cities and towns in the event of a major disaster?
3. Does the Police Department have any inter-communications system with surrounding cities and towns?

It is the opinion of this Commission that a first-class Disaster Relief Program can be established on a firm and systematic basis during the current year.

SUMMARY

We would like to pay brief tribute at this time to the late Fire Commissioner, Francis X. Cotter, a member of this Commission for several years, whose sincerity in his every endeavor, whose tireless devotion to family and service, and whose anxiety to improve Fire Department operations to its highest degree of efficiency were attributes which probably contributed more to his untimely death on February 26, 1959, than any other factor.

To fill the vacuum caused by the Fire Commissioner's death was no easy task for Mayor Hynes. However, those of us who remained on the Board were fortunate in having two of Boston's outstanding career men join our Commission in March, namely, Timothy J. O'Connor, the newly appointed Fire Commissioner,

and William T. Doyle, the newly appointed Traffic Commissioner. The benefits of their long and vast experience in traffic operations contributed much to our deliberations and discussions on many matters of public safety and, although their services with us were short-lived, nevertheless, their assistance and advice were of immeasurable value.

There are many facets of public safety which this Board did not have an opportunity to explore because of other major public safety studies which required immediate attention. However, with the expansion of the Board to nine members in 1960 and representation from other important public safety departments being effected, we believe that Boston will be one of the first large cities in the country to become safety-minded on a local level. The completion of six years of coordinated operations in the public safety field has been an interesting and enlightening venture. We have endeavored, with the limited powers vested in us by the provisions of the ordinance, to educate the public to the many hazards that exist in our everyday life. Our population is bound to grow and, along with this growth, our need for public safety education will increase. As stated previously, our deliberations and studies in the past have been confined more or less to health, fire and building hazards. However, with other departments concerned with public safety entering into the picture this year, we can foresee a greater expansion of effort and action in other public safety fields than heretofore were impossible.

To the new members of this Commission we extend our congratulations and every best wish for success in their future endeavors which, we trust, will be carried forward with the same enthusiasm and courage that we have devoted to this all-important phase of municipal operations.

Respectfully submitted,

WILLIAM ARTHUR REILLY,
Director of Administrative Services and Chairman,

DR. JOHN H. CAULEY, *Health Commissioner,*

WILLIAM T. DOYLE, *Traffic Commissioner,*

THOMAS J. HUGHES, *Building Commissioner,*

TIMOTHY J. O'CONNOR, *Fire Commissioner.*

LAWRENCE W. COSTELLO,
Acting Secretary.

Number of permits and licenses issued from January 1 to December 31, 1959 by the Permit Division of the Committee on Licenses, Building Department, and revenue received for same:

Class				Number of Permits and Licenses Issued	Revenue Received
Garages				169	$4,068.00
Private	239 cars	118 permits	$724		
Lubritorium	37 cars	15 permits	867		
Repair Shops	168 cars	13 permits	1,114		
Motor Registraion Inspection	1 car	1 permit	55		
Business	137 cars	20 permits	1,219		
Public	20 cars	1 permit	82		
Washstand	2 cars	1 permit	7		
Totals .	604 cars	169 permits	$4,068		
Flammables				122	7,100.00
Total Gallonage: 2,247,687 gallons					
Total Number of Cubic Feet of Gases: 54,190					
Open-Air Parking Spaces: Total Number of Car Spaces for Parking: 21,551				373	65,280.25
Total				664	$76,448.25

LIST OF OPEN-AIR PARKING SPACES FOR THE YEAR 1959

Location	Licensee	Area	Amount Cars	License Number	Date Issued
307 Albany st., Boston	Leon Brown	3,000	21	90	Jan. 12, 1959
209–211 Adams st. and 6–12 Arcadia st., Dorchester	First Massachusetts Corp	40,245	85	65	May 22, 1959
Rear 10–16 Atlantic av., Boston	North End Auto Park, Inc	21,600	100	42	Dec. 5, 1958
474–476 and 514–516 Atlantic av., Boston	Atlantic Auto Park, Inc	120,695	350	94	Dec. 15, 1958
8 Avery pl., Boston	Samuel S. Boland	3,000	19	1	Dec. 26, 1958
335 B st., South Boston	B Street Auto Park, Inc	37,000	20	319	Dec. 9, 1958
286 Babcock st., Brighton	Connolly Buick Co	14,500	100	258	Jan. 5, 1959
137 Beach st. and 176 South st., Boston	Beach Street Realty, Inc	3,500	16	96	Dec. 4, 1958
17 Beacon st., Boston	Garage Service Corp	3,500	25	52	Dec. 11, 1958
785 Beacon st., Boston	Robert H. Sullivan	3,150	25	128	Dec. 30, 1958
151 Beverly st., Boston	James J. O'Halloran	7,380	25	33	Dec. 5, 1958
538 Blue Hill av., Dorchester	Tide Water Realty Co	8,800	30	6	Dec. 31, 1958
19–31 Bowker st. and 80–90 Portland st., Boston	James W. Meek	11,611	58	3	Dec. 10, 1958
30–34 Boylston st. and 14 Boylston sq., Boston	Louis A. Binda	2,575	12	321	Dec. 4, 1958
801 Boylston st., Boston	Ralph M. Naves	3,500	25	8	Dec. 8, 1958
1301 Boylston st., Boston	Edmor's Service Station	5,000	35	242	Dec. 12, 1958
1325 Boylston st., Boston	Peter Mouris	12,500	36	175	Dec. 31, 1958

LIST OF OPEN-AIR PARKING SPACES FOR THE YEAR 1959 — Continued

Location	Licensee	Area	Amount Cars	License Number	Date Issued
1330 Boylston st., Boston	Christos Stathopoulos	7,000	49	98	Dec. 9, 1958
1340 Boylston st., Boston	Audionics Company, Inc	11,750	63	100	Dec. 9, 1958
15 Brainerd rd., Brighton	Land Park, Inc	11,037	10	134	Dec. 3, 1958
235 Brighton av. and 454 Cambridge st., Brighton	Socony Mobil Oil Company, Inc	15,860	56	179	Dec. 31, 1958
61–71 Bristol st., Boston	Louis Gilman	5,330	22	198	Dec. 17, 1958
47–53 Broad st., Boston	James T. LoGuidice	3,500	21	49	Dec. 19, 1958
155 Broadway, Boston	Downtown Auto Service	9,446	50	18	Jan. 14, 1959
207 Broadway, Boston	Najeb Succar	9,500	44	74	Dec. 8, 1958
73–85 Brookline av., Boston	K. B. Newton Realty Company	43,403	245	88	Dec. 30, 1958
115–121 Brookline av. and 15 Burlington av., Boston	Pocasset Realty Trust	22,112	42	316	Dec. 3, 1958
150 Brookline av., Boston	Pilgrim Diner	6,168	25	168	Jan. 7, 1959
Rear 40–42 Bunker Hill st., Charlestown	Elizabeth Pelosi	4,364.5	14	75	Jan. 13, 1959
115–123 Cambridge st., Boston	Augustus Mantia	11,798	75	67	Jan. 2, 1959
200 Cambridge st., Boston	Chester's Auto Park	7,906	40	124	Dec. 30, 1958
261 Cambridge st., Boston	John P. McGarry	575	4	41	Dec. 16, 1958
322–330 Cambridge st., Boston	Ernest E. Blamy	6,460	20	132	Jan. 6, 1959
87–91 Canal st., Boston	Canal Street Auto Park	2,070	10	193	Jan. 14, 1959
91 Carver st., Boston	Arthur Miller	2,355	10	66	Dec. 5, 1958

95–97 Charter st., Boston	Antonetta Giso	2,308	6	24	Dec. 8, 1958
72 Chelsea st., Charlestown	Northern Contracting Corp	14,254	77	86	Dec. 8, 1958
144–185 Chelsea st., Charlestown	Mystic Parking, Inc	71,500	500	111	Dec. 4, 1958
35 Chestnut st., Charlestown	Mary L. Buckley	8,100	67	162	Dec. 11, 1958
36–38–40 Chestnut st., Charlestown	Joseph L. Mellino	7,000	5	230	Dec. 5, 1958
1 Chocorua rd., Jamaica Plain	P. Deveney Company, Inc	31,680	150	281	Jan. 21, 1959
75 Clarendon st., Boston	Liberty Service Station	12,092	70	55	Dec. 9, 1958
16 Colliston rd., Brighton	Abraham Reichert and Joseph Reichert	8,300	5	274	Dec. 29, 1958
200 Columbus av., Boston	Robert T. Marshall	1,920	12	322	May 2, 1959
2004 Columbus av., Roxbury	Joseph Pavidis	9,696	17	247	Dec. 4, 1958
2026 Columbus av., Roxbury	Esso Standard Oil Co	23,266	46	252	Dec. 23, 1958
122–124 Commerce st., Boston	Gelsomina Lochialto	3,500	25	166	Dec. 11, 1958
548–554 Commercial st., Boston	Patrick Anastasia	1,848	5	133	Dec. 30, 1958
588 Commercial st., Boston	Rocco Zucco	20,281	49	26	Dec. 16, 1958
23–24 Common st., Charlestown	Henry Cure	2,440	10	167	Dec. 18, 1958
573–589 Commonwealth av., Boston	Kenmore Auto Park	20,510	125	249	Dec. 10, 1958
599–601 Commonwealth av., Boston	William Strang	15,682	49	127	Dec. 29, 1958
665 Commonwealth av., Boston	John A. Guzzi	7,000	49	19	Jan. 15, 1959
1251–1263 Commonwealth av., Brighton	Israel Weiner	7,700	25	194	Dec. 30, 1958
1447 Commonwealth av., Brighton	George F. Kelley	7,000	49	289	Jan. 14, 1959
1550 Commonwealth av., Brighton	Matty's Service Station, Inc	10,000	20	140	Dec. 15, 1958

LIST OF OPEN-AIR PARKING SPACES FOR THE YEAR 1959 — Continued

Location	Licensee	Area	Amount Cars	License Number	Date Issued
231–237 Congress st., Boston	Gloria Gretsky	3,200	22	48	Dec. 4, 1958
338–342 Congress st., Boston	Dominic Bramante	4,939	18	271	Dec. 30, 1958
20 Coventry st., Roxbury	J. Wilson Parker	9,170	25	135	Dec. 26, 1958
109–125 Cross st., Boston	Richard J. Conboy	15,000	90	31	Apr. 1, 1959
114 Cross st., Boston	Sumner Tunnel Service Station	2,800	5	237	Jan. 2, 1959
5–11 Custom House st., Boston	Joseph T. Deragon	1,400	10	83	Feb. 17, 1959
10 Deerfield st., Boston	Jenney Manufacturing Co.	18,220	47	95	Jan. 2, 1959
30 Deerfield st. and 106 Bay State rd., Boston	Loyal Protective Life Insurance Co.	19,904	69	82	Dec. 5, 1958
8–14 and 36–42 East Lenox st., 29 Reed st. and 1–37 Flagg st., Boston	Abraham E. Halperin	55,418	150	28	May 20, 1959
10 Eliot st., Boston	Frank J. McDonald	5,478	35	7	Dec. 29, 1958
173 Endicott st. and 98–102 North Margin st., Boston	Vincenza Sarao	1,690	6	320	Jan. 14, 1959
14 Fargo st., South Boston	Fargo Market Produce Terminal	46,479	36	232	Jan. 9, 1959
60 Fayette st., Boston	Arthur Wolfe	16,600	75	104	Oct. 30, 1958
17–19 Ferrin st., Charlestown	Frank Ercolini	2,411	10	112	Dec. 10, 1958
Rear 76–110 Gainsboro st., Boston	Wallace R. Marden Co.	14,250	87	245	Dec. 18, 1958
Rear 80–90 Gordon st., Brighton	Berman Realty Trust	34,000	20	328	Dec. 5, 1958
200 Green st., Jamaica Plain	Earl L. Bacon	16,872	40	257	Dec. 15, 1958
17 Hanover av., Boston	Anthony and Pasquale Beninati	1,310	7	265	Dec. 9, 1958

248 Hanover st., Boston	Edward Giordani	1,970	7	2	Dec. 5, 1958
207 Harrison av., Boston	Philip M. Horan	2,100	14	58	Dec. 16, 1958
484–500 Harrison av., Boston	U-Dryvit Auto Rental Company, Inc	45,439	100	294	Dec. 18, 1958
937–939–941 Harrison av., and 3–11 Fairweather st., Boston	John Carbone	8,500	23	131	Dec. 23, 1958
5–11 Haviland st., Boston	William Allen, By: Myron Klarfeld	15,128	32	301	Dec. 18, 1958
62 Hudson st., Boston	Colonel E. Stevens	5,450	33	20	Dec. 30, 1958
111 Hudson st., Boston	George Moses	10,000	50	103	Dec. 22, 1958
143–147 Hudson st., Boston	James C. Dow	4,200	16	32	Apr. 1, 1959
920 Huntington av., Boston	Gergro Realty & Investment, Inc	15,192	25	240	Jan. 15, 1959
55 Jersey st., Boston	Residential Mortgage Corp	32,679	215	99	Jan. 6, 1959
49 Joy st., Boston	William and Lorene Nickerson	800	4	172	Jan. 19, 1959
130 Kingston st. and 133 Essex st., Boston	Brook Realty, Inc	5,000	19	164	Jan. 9, 1959
82 Kneeland st., Boston	Loy Lee Trust	1,400	9	284	Dec. 12, 1958
12 Knight st., Readville	John E. Coury	13,790	30	11	Dec. 8, 1958
26–28 Lancaster st. and 133 Merrimac st., Boston	Lancaster Auto Park, Inc	5,495	24	138	Dec. 15, 1958
18 Lawrence av., Roxbury	May Botbol	5,062	15	238	Dec. 15, 1958
40–54 Leon st., Boston	Kar-Hol Corp	39,000	148	40	Dec. 5, 1958
30 Lowney Way—Tremont st., Charlestown	Mary E. Giblin	13,522	49	139	Dec. 31, 1958
909 Massachusetts av., Boston	Dickson Truck Rental System, Inc	55,000	30	235	Dec. 9, 1958
20–30 Maverick sq., East Boston	Louis Ciampi	13,000	91	199	Dec. 11, 1958
277 Maverick st., East Boston	Ralph and Anthony Correale	2,858	20	283	Jan. 12, 1959

LIST OF OPEN-AIR PARKING SPACES FOR THE YEAR 1959 — Continued

Location	Licensee	Area	Amount Cars	License Number	Date Issued
37 Merrimac st., Boston	Curtis Reynolds and Joseph Ferguson	9,036	45	246	Jan. 14, 1959
60 Merrimac st., Boston	H. L. Miller	1,825	8	59	Jan. 13, 1959
159–163 Milk st. and 6–8 Custom House, Boston	Donald A. Foley	4,187	40	53	Dec. 11, 1958
19–25–33 Wm. T. Morrissey Blvd., Dorchester	Simmons Parking Corp	200,000	583	39	Dec. 8, 1958
45 Nashua st., Boston	Madison Parking, Inc	35,067	140	22	Jan. 2, 1959
135 Nashua st., Boston	Patrick J. McDonough d/b/a Mac's Auto Park	21,000	148	313	Jan. 26, 1959
39 Necco st., South Boston	Warehouse 13, Inc	13,840	73	64	Dec. 15, 1958
4–6 Newbury st., Boston	The Ritz-Carlton Hotel Company of Boston, Inc.	8,736	49	5	Dec. 24, 1958
349 Newbury st., Boston	Newal B. Kurson	700	5	4	Dec. 8, 1958
399–405 Newbury st., Boston	Harvard Club of Boston	12,500	58	14	Dec. 5, 1958
539 Newbury st., Boston	Hotel Kenmore of Boston, Inc	7,350	49	87	Dec. 10, 1958
565 Newbury st., Boston	Robert E. Wyner d/b/a B. B. Auto Park	7,000	36	241	Dec. 4, 1958
575–587 Newbury st., Boston	520 Commonwealth av., Real Estate Trust	17,500	75	38	Dec. 18, 1958
350-360 North st. and 30 Harris st., Boston	Frank and Amelia Iaconelli	16,014	90	21	Dec. 8, 1958
101 Northampton st., Roxbury	John Triolo	5,000	20	239	Dec. 5, 1958
325 Northern av., South Boston	Harbor Motor Terminals, Inc	32,895	80	91	Dec. 16, 1958
39 Park st., Charlestown	Louise Raia Palci	9,000	25	285	Dec. 10, 1958
3–4–5 Ping On st., Boston	Ball Parking Company	6,325	28	17	Dec. 30, 1958

180 Prince st., Boston	Downtown Auto Parks, Inc.	25,460	17	231	Dec. 23, 1958
27–51 Purchase st., Boston	Morris Avidon	6,892	40	50	Dec. 9, 1958
40 Readville st., Hyde Park	Simon J. Moses	14,000	50	150	Jan. 2, 1959
97 Richmond st., Boston	Richmond Auto Park, Inc.	9,000	63	23	Dec. 8, 1958
39–41–43 Rutherford av., Charlestown	Arnold Alfred	3,908	25	129	May 1, 1959
64 Sleeper st., Boston	Farrell's Dock and Terminal Co.	10,395	72	97	Dec. 31, 1958
73–75 South st., also 170–180 Essex st., Boston	Anchor Realty Corp.	2,619	12	299	Dec. 8, 1958
40–58 Stanhope st., Boston	Stanhope Garage, Inc.	14,645	84	110	Dec. 9, 1958
126–128–132 Staniford st., Boston	Angelo Pagano	3,023	12	54	Dec. 17, 1958
8 Sterling st. and 17 Williams st., Roxbury	James H. Blair	21,482	35	27	Jan. 19, 1959
43 Stillman st., Boston	Peter J. Roberto	1,150	5	57	Dec. 8, 1958
15 Stoneholm st., Boston	Lynwood Apartments, Charles Giles	5,940	19	19	Dec. 8, 1958
163 Strathmore rd., Brighton	Freda D. Hanna	1,500	10	25	Dec. 11, 1958
222 Stuart st. and 75 Church st., Boston	Stuart Street Jenney Station	1,400	9	105	Dec. 9, 1958
319 Stuart st. and 10 St. James av., Boston	Nationwide Parking, Inc.	13,700	63	56	Dec. 11, 1958
1–17 Tremont pl., Boston	Realty Service of Boston, Inc.	3,800	15	302	Dec. 12, 1958
281 Tremont st., Boston	John W. Elliott, Jr. and Darl J. Green	4,578	17	192	Dec. 10, 1958
357–359 Tremont st., Boston	Paul's Texaco Service Station	2,200	18	16	Dec. 5, 1958
35 Tyler st., Boston	Boston Tuberculosis Association	3,225	13	101	Dec. 11, 1958
15–17–19 Walbridge st., Allston	Wilhelm M. Hanson	10,846	20	236	Dec. 26, 1958
23 Walbridge st., Allston	Philip Chansky	15,412	50	123	Jan. 13, 1959

LIST OF OPEN-AIR PARKING SPACES FOR THE YEAR 1959 — Concluded

Location	Licensee	Area	Amount Cars	License Number	Date Issued
20–22 Wapping st., Charlestown	Edson J. Marlin	2,307	18	293	Jan. 30, 1959
243–245–247 Warren st., Roxbury	Russell Dikmak	3,420	24	151	Jan. 5, 1959
1001–1009 Washington st., 1–9 Cobb st. and rear Mayo st., Boston	Nicholas Rouvalis	6,239	28	157	Jan. 2, 1959
1070–1108 Washington st., 152–178 Dover st., 367–397 Harrison av., Boston	Cerel-Druker Redevelopment Corp	95,497	149	89	Apr. 24, 1959
1180 Washington st., Boston	Dover Gas Stations, Inc	14,181	50	250	Jan. 2 to May 31, 1959
2750 Washington st., Boston	Madeline K. Millman	9,415	10	287	Dec. 15, 1958
3694 Washington st., Boston	Ramsdell's Auto Park	73,430	200	282	Dec. 15, 1958
Rear 3710 Washington st., Forest Hills	Walter D. Nolan	17,848	50	286	Jan. 16, 1959
400 West Broadway, South Boston	Namkub Products, Inc	9,530	17	298	Dec. 29, 1958
106–114 West Brookline st., Boston	Josephine Walker	12,663	49	10	Dec. 17, 1958
295 West First st. and 300 West Second st., South Boston	A. J. Elliott Motor Transportaion, Inc	61,125	35	248	Dec. 23, 1958
105 Western av., Brighton	Harvard University	515,200	1,621	136	Dec. 8, 1958
28 Woodlawn st., Jamaica Plain	Mrs. George LaVerdure	2,945	6	280	Dec. 15, 1958
4 Wyman pl., Jamaica Plain	Angelo Criscitiello	10,000	49	13	Dec. 8, 1958

"GROUPED" PARKING SPACE LIST FOR 1959

Location	Licensee	Area	Amount Cars	License Number	Date Issued
4 Alden st. and 4–6 Alden ct., Boston	Bowdoin Amusement Company, Inc	4,443	20	190	Dec. 30, 1958
65–71 Cambridge st. and 10 Hawkins st., Boston	Bowdoin Amusement Company, Inc	18,286	93	191	Dec. 30, 1958
8 and 10 Edgeworth st., Charlestown	George P. Byrne	3,124	21	195	Jan. 2, 1959
34–36–38 Ferrin st., Charlestown	George P. Byrne	3,556	20	196	Jan. 2, 1959
59–67 Ferrin st., Charlestown	George P. Byrne	6,000	24	106	Jan. 2, 1959
214 Harvard av., Allston	The California Oil Company	14,298	100	43	Dec. 9, 1958
3699 Washington st., or 11 Morton st., Forest Hills	The California Oil Company	14,900	50	126	Dec. 30, 1958
146 A st., South Boston	Lester S. Chilson Company, Inc	3,500	25	44	Dec. 15, 1958
4 Baldwin st., South Boston	Lester S. Chilson Company, Inc	5,000	29	45	Dec. 15, 1958
30 Wm. T. Morrissey Blvd., Dorchester	Parkhere, Inc	300,000	1,000	216	May 29, 1959
22 Court st., Boston	Parkhere, Inc	17,500	91	30	Dec. 8, 1958
47–55 La Grange st., Boston	City Parking Garage, Inc	7,650	40	29	Dec. 8, 1958
245–275 Washington st., Boston	Washington Street Realty Trust	23,047	69	63	Dec. 8, 1958
45–53 Broadway and 1–11 Shawmut st., Boston	Philip Ferris	8,485	50	72	Dec. 19, 1958
67–69 Broadway and 5–7–9 Piedmont st., Boston	Philip Ferris	4,898	14	73	Dec. 19, 1958
8–24 Shawmut av., and 41 Warrenton st., and 22 Common st., Boston.	Victor J. Ferris	13,869	70	70	Dec. 19, 1958

"GROUPED" PARKING SPACE LIST FOR 1959 — Continued

Location	Licensee	Area	Amount Cars	License Number	Date Issued
267 Tremont st., Boston	Shawmut Parking, Inc	6,164	35	71	Dec. 19, 1958
49 Billerica st., Boston	John I. Fitzgerald, d/b/a James J. Connolly Co.	3,500	25	177	Jan. 2, 1959
38–46 Lowell st. and 43–47 Billerica st., Boston	John I. Fitzgerald, d/b/a James J. Connolly Co.	4,207	24	178	Jan. 2, 1959
59–61 Lowell st., Boston	John I. Fitzgerald, d/b/a James J. Connolly Co.	2,075	12	259	Jan. 2, 1959
66–68 Nashua st., Boston	John I. Fitzgerald, d/b/a James J. Connolly Co.	3,500	25	176	Jan. 2, 1959
153 Newbury st. and 280–284 Dartmouth st., Boston	Fitz-Inn Auto Parks, Inc	7,880	57	304	Dec. 26, 1958
635–641 Atlantic av., Boston	Fitz-Inn Auto Parks, Inc	5,870	20	197	Dec. 26, 1958
154 Beverly st., Boston	Fitz-Inn Auto Parks, Inc	9,500	44	141	Dec. 26, 1958
59–63 Binney st., Boston	Fitz-Inn Auto Parks, Inc	13,775	68	47	Dec. 26, 1958
Blackfan st., rear of 319 Longwood av., Roxbury	Fitz-Inn Auto Parks, Inc	28,860	138	46	Dec. 31, 1958
269–273 Cambridge st., Boston	Massachusetts General Hospital	44,100	245	314	Dec. 26, 1958
329 Charles st., Boston	Fitz-Inn Auto Parks, Inc	9,000	42	142	Jan. 6, 1959
2–8 Congress st. (corner of State st.) and 26–29 Dock sq., Boston.	Fitz-Inn Auto Parks, Inc	14,720	80	143	Dec. 26, 1958
130 Dartmouth st. and 27 Harwich st., Boston	Fitz-Inn Auto Parks, Inc	12,690	65	144	Dec. 26, 1958
10–24 Harwich st., Boston	Fitz-Inn Auto Parks, Inc	7,698	38	145	Dec. 26, 1958
12–14 Huntington av. and 208 Dartmouth st., Boston	Fitz-Inn Auto Parks, Inc	13,341	67	180	Dec. 26, 1958
40 Isabella st., Boston	Fitz-Inn Auto Parks, Inc	5,475	30	305	Dec. 26, 1958

12–36 North Grove st., Boston	Massachusetts General Hospital	38,340	155	182	Dec. 26, 1958
29–37 Pemberton sq., Boston	Park Inn Co. (Wm. J. Fitzgerald)	10,700	73	146	Dec. 26, 1958
24–26 Somerset st. and 46–48 Howard st., Boston	Fitz-Inn Auto Parks, Inc.	8,778	50	148	Dec. 26, 1958
65 Scollay sq., Boston	Park Inn Company (Wm. Fitzgerald)	9,926	58	147	Dec. 26, 1958
421 Stuart st., Boston	Fitz-Inn Auto Parks, Inc.	33,350	150	308	Dec. 26, 1958
143–161 Summer st. and 4–10 South st., Boston	Fitz-Inn Auto Parks, Inc.	5,358	20	12	Dec. 26, 1958
5–37 Westland av. and 10–30 Burbank st., Boston	Fitz-Inn Auto Parks, Inc.	89,680	350	169	Mar. 11, 1959
107–117 Arlington st., Boston	The Arlington Company	11,635	68	228	Jan. 2, 1959
1–3 Ashburton pl., Boston	Boston Auto Parks, Inc.	4,048	21	219	Jan. 2, 1959
12–14 Ashburton pl., Boston	The Ashburton Company	7,586	38	210	Jan. 2, 1959
346–350 Atlantic av., Boston	Boston Auto Parks, Inc.	19,408	50	108	Jan. 19, 1959
370 Atlantic av., Boston	Boston Auto Parks, Inc.	60,011	55	218	Jan. 2, 1959
92–98 Bowdoin st., Boston	General Trading Company	6,900	37	215	Jan. 2, 1959
17–51 Brattle st. and 33–37 and 43–49 Hanover st., Boston	The Brattle Company	45,145	241	208	Jan. 2, 1959
18 Broadway and Eliot, Carver and Stuarts sts., Boston	Red Crown Oil Products Company	17,915	105	225	Jan. 2, 1959
35 Buckingham st., Boston	Back Bay Auto Park, Inc.	11,752	64	209	Jan. 2, 1959
210–214 Causeway st., Boston	General Trading Company	6,439	31	212	Jan. 2, 1959
206 Columbus av. and Berkeley and Isabella sts., Boston	Red Crown Oil Products Company	10,904	61	227	Jan. 2, 1959
562–574 Commonwealth av. and 682–694 Beacon st., Boston.	Boston Auto Parks, Inc.	25,000	125	222	Jan. 2, 1959
169–195 Congress st., Boston	General Trading Company	16,394	90	213	Jan. 2, 1959
75 Exeter st. and 714 Boylston st., Boston	Eliot-Carver Company	40,800	85	309	Jan. 2, 1959

"GROUPED" PARKING SPACE LIST FOR 1959 — Concluded

Location	Licensee	Area	Amount Cars	License Number	Date Issued
89–107 Federal st., Boston	Eliot-Carver Company	16,285	75	183	Jan. 2, 1959
1–3 Gainsboro st., Boston	Eliot Garage Company	24,207	109	221	Jan. 2, 1959
50–64 Hanover st., Boston	50–64 Hanover Company	44,148	244	207	Jan. 2, 1959
85 Huntington av. and 41 Dalton st., Boston	Eliot-Carver Company	623,100	100	9	Apr. 3, 1959
53–59 India st., Boston	General Trading Company	3,372	18	214	Jan. 2, 1959
1 Lovejoy pl., Boston	General Trading Company	5,015	25	300	Jan. 2, 1959
24–32 Lowell st. and Cotting and Billerica sts., Boston	The Cotting Company	5,670	31	206	Jan. 2, 1959
30–50 Mason st., Boston	Eliot-Carver Company	11,484	59	223	Jan. 2, 1959
18–28 Nashua st. and 18–26 Billerica st., Boston	Nashua Parking Company, Inc	15,297	66	229	Jan. 2, 1959
36–40 Nashua st., Boston	The Cotting Company	8,628	45	205	Jan. 2, 1959
44 Nashua st. and Cotting st., Boston	The Cotting Company	3,360	21	204	Jan. 2, 1959
99 Nashua st., Boston	Boston Auto Parks, Inc	39,500	150	211	Jan. 2, 1959
10 Somerset st., Boston	Eliot-Carver Company	8,000	43	224	Jan. 2, 1959
77 Stanhope st., Boston	General Trading Company	12,185	66	217	Jan. 2, 1959
150 Stuart st., Boston	Red Crown Oil Products Company	20,333	113	226	Jan. 2, 1959
196 Stuart st. and 51–53 Carver st. and 46 Broadway, Boston.	The Stuart Parking Company	9,029	46	149	Jan. 2, 1959
16–22 Bowdoin st., Boston	Albert Gilbert	7,000	49	275	Dec. 29, 1958

84–90 Friend st., Boston	Albert Gilbert	4,457	32	296	Dec. 29, 1958
1927 Beacon st., Brighton	Gulf Oil Corporation	26,530	35	76	Dec. 22, 1958
148 Chestnut Hill av., Brighton	Gulf Oil Corporation	18,973	25	77	Dec. 22, 1958
210 Columbus av. and 120 Berkeley st., Boston	Gulf Oil Corporation	31,214	100	79	Dec. 22, 1958
1650 Commonwealth av., Brighton	Gulf Oil Corporation	19,546	50	50	Dec. 22, 1958
563 Huntington av., Boston	Gulf Oil Corporation	7,143	50	310	Dec. 22, 1958
182–188 Summer st. and 612–624 Atlantic av., Boston	Gulf Oil Corporation	18,326	50	80	Dec. 22, 1958
336–352 Tremont st., Boston	Gulf Oil Corporation	14,557	78	81	Dec. 22, 1958
12 Bulfinch st. and 52–60 Howard st., Boston	Paul K. Handy	6,069	39	60	Dec. 9, 1958
30–38 Chardon st., Boston	Paul K. Handy	8,000	55	62	Dec. 9, 1958
174–188 Columbus av., Boston	John F. Handy	9,580	46	85	Dec. 26, 1958
182–188 Columbus av., Boston (additional)	John F. Handy	4,840	21	85	Apr. 22, 1958
11–13 Pitts st. and 1–19 Green st. and 2–18 Chardon st., Boston	Paul K. Handy	21,433	137	61	Dec. 9, 1958
4 Irvington st., Boston	William Lyndon	7,100	50	187	Dec. 22, 1958
125 Kneeland st., Boston	William Lyndon	18,500	98	186	Dec. 22, 1958
275 South st. and Utica st., Boston	William Lyndon	46,000	300	185	Dec. 22, 1958
Trinity Place Station, Boston	William Lyndon	7,000	50	184	Dec. 22, 1958
3–5–7 Chatham Row and 57 Chatham st., Boston	Francis H. Maher	2,084	13	173	Dec. 22, 1958
132–136 State st., Boston	Francis H. Maher	1,400	8	174	Dec. 22, 1958
79–85 Queensberry st., Boston	Linwood Grill, Inc.	20,706	50	69	Dec. 29, 1958
91–101 Queensberry st., Boston	Linwood Grill, Inc.	8,710	46	68	Dec. 29, 1958

"GROUPED" PARKING SPACE LIST FOR 1959 — Continued

Location	Licensee	Area	Amount Cars	License Number	Date Issued
75 Belvidere st., Boston	Huntington Auto Parks, Inc.	4,435	15	202	Dec. 15, 1958
87–93 Belvidere st., Boston	Huntington Auto Parks, Inc.	25,000	110	203	Dec. 15, 1958
100 Belvidere st. and 280 West Newton st., Boston	Huntington Auto Parks, Inc.	13,078	35	200	Mar. 19, 1959
62–70 St. Germain st., Boston	Huntington Auto Parks, Inc.	4,479	20	201	Dec. 15, 1958
9 Glenville av., Brighton	L & M Auto Park, Inc.	7,150	50	279	Mar. 25, 1959
100 Kilmarnock st., Boston	Brainerd Auto Park Co.	25,419	50	262	Jan. 22, 1959
97 Lanark rd., Brighton	Brainerd Auto Park Co.	10,712	50	260	Jan. 22, 1959
23 Redford st., Brighton	Brainerd Auto Park Co.	10,712	50	261	Jan. 22, 1959
3–11 Hollis st. and 2–18 Dillaway st., 10 Dore st. and 769–777 Washington st., Boston	New England Auto Parking System, Inc.	21,465	130	107	Dec. 11, 1958
390 Stuart st., Boston	System Auto Parks and Garages, Inc.	9,616.5	61	109	Dec. 11, 1958
35–39 Arch st., Boston	Arch Street Realty, Inc.	3,400	21	153	Jan. 2, 1959
294–300 Atlantic av., Boston	Federal Parking, Inc.	38,350	154	307	Jan. 2, 1959
70 Federal st., Boston	Federal Parking, Inc.	10,000	58	155	Jan. 2, 1959
2–26 Friend st. and 50–60 Elm st., Boston	Post Office Square Parking, Inc.	7,000	46	154	Jan. 2, 1959
16–24 Hollis st. and 17–35 Common st., Boston	Metholis Realty, Inc.	28,500	168	156	Jan. 2, 1959
41–47 Stuart st. and 40–50 La Grange st., Boston	Arch Street Realty, Inc.	14,031	89	158	Jan. 2, 1959
17 Tyler st. and 76–82 Harrison av., Boston	Devy Annex, Inc.	8,814	54	159	Jan. 2, 1959

121–141 Tyler st. and 232–252 Harrison av., Boston	Federal Parking, Inc.	25,651	140	160	Jan. 2, 1959
837–857 Washington st. and Warrenton and Common sts., Boston	Arch Street Realty, Inc.	32,900	203	161	Jan. 2, 1959
66–72 Church st., Boston	Como Rombola	4,293	21	273	Feb. 9, 1959
240 Stuart st. and Piedmont st., Boston	Como Rombola	6,125	34	170	Dec. 17, 1958
42–44 Hudson st., Boston	Benne Schiff	2,378	12	326	Dec. 8, 1958
47–53 Hudson st. and 48 Tyler st., Boston	Benne Schiff	6,976	47	51	Dec. 8, 1958
16 Ferrin st., Charlestown	Herbert Skolnik	1,200	9	93	Dec. 29, 1958
20 Ferrin st., Charlestown	Herbert Skolnik	1,000	7	92	Dec. 29, 1958
171–189 A st., South Boston	Abraham Solomon	25,126	50	113	Dec. 23, 1958
212–214 A st., South Boston	Abraham Solomon	7,149	50	114	Dec. 23, 1958
235 A st., South Boston	Abraham Solomon	7,500	29	325	Dec. 23, 1958
275 A st., South Boston	Abraham Solomon	38,068	150	115	Dec. 23, 1958
23 Chardon st., Boston	Abraham Solomon	9,271	60	116	Dec. 23, 1958
25–27 Farnsworth st., South Boston	Abraham Solomon	9,034	50	117	Dec. 23, 1958
30 Necco st., South Boston	Abraham Solomon	28,500	100	118	Dec. 23, 1958
15 Pittsburgh st., South Boston	Abraham Solomon	8,963	50	119	Dec. 23, 1958
23–27 Sleeper st., South Boston	Abraham Solomon	10,000	50	122	Dec. 23, 1958
74 Sudbury st., Boston	Abraham Solomon	4,274	25	120	Dec. 23, 1958
93 Sudbury st., Boston	Abraham Solomon	6,294	30	121	Dec. 23, 1958
285–295 Broadway and 272 Harrison av., Boston	Jada Solomon	2,700	14	34	Dec. 29, 1958
27–29 Curve st., and 149 Hudson st., Boston	Boston Parking Company, Inc.	1,993	10	35	Dec. 29, 1958

"GROUPED" PARKING SPACE LIST FOR 1959 — Concluded

Location	Licensee	Area	Amount Cars	License Number	Date Issued
30 Curve st., Boston	Boston Parking Company, Inc	9,763	25	36	Dec. 29, 1958
1–3–4–5–6–7–8–9–10 Noanet st., Boston	Jada Solomon	11,209	74	37	Dec. 29, 1958
388 Commonwealth av., Boston	Somerset Hotel of Boston, Inc	7,284	18	292	Dec. 4, 1958
419–439 Newbury st., Boston	Somerset Hotel of Boston, Inc	23,760	98	163	Dec. 4, 1958
1220 Boylston st., Boston	Sun Oil Company	7,000	45	84	Dec. 17, 1958
296 Cambridge st., Boston	Sun Oil Company	5,978	7	290	Dec. 17, 1958
332 Chestnut Hill av., Brighton	Marisita L. O'Connell	31,910	70	256	Jan. 13, 1959
584 Commonwealth av., Boston	The Texas Company	13,466	25	253	Dec. 30, 1958
200 Ipswich st. and 1241 Boylston st., Boston	The Texas Company	20,106	50	255	Dec. 30, 1958
122 Seaver st., Roxbury	The Texas Company	18,600	40	254	Dec. 30, 1958
120 Brookline av., Boston	United Consumers, Inc	3,500	25	189	Dec. 26, 1958
75 Van Ness st., Boston	United Consumers, Inc	7,000	50	188	Dec. 26, 1958

"GROUPED" PARKING SPACE LIST FOR 1959 — BASEBALL

Location	Licensee	Area	Amount Cars	License Number	Date Issued
Rear 1365 Boylston st., Boston	Michael D. Saunders	7,677	45	264	Apr. 7, 1959
1369 Boylston st., Boston	Michael D. Saunders	9,700	50	265	Apr. 7, 1959
8–16 Brookline av. and 607–615 Newbury st., Boston	Fitz-Inn Auto Parks, Inc.	15,219	55	171	Apr. 17, 1959
147 Brookline av. and 27 Fullerton st., Boston	K. B. Newton Realty Company	42,965	50	269	Apr. 31, 1959
565 Commonwealth av., Boston	The General Tire Company	7,840	32	266	Apr. 17, 1959
590–594–598 Commonwealth av., Boston	George H. Kerr	18,850	98	272	Apr. 9, 1959
25 Overland st., Boston	K. B. Newton Realty Company, Inc.	9,900	45	268	Apr. 13, 1959
20 Van Ness st. and 189 Ipswich st., Boston	LaLime & Partridge	22,111	94	270	Apr. 17, 1959
80 Van Ness st., Boston	Residential Mortgage Corp	16,173	72	323	Apr. 28, 1959

PARKING SPACE LIST FOR 1959

LICENSES NECESSARY DUE TO ZONING LAWS — NO FEE CHARGED — UNDER CHAPTER 488, ACTS OF 1924 AS AMENDED BY SECTION 3, PARAGRAPH 10

Location	Licensee	Area	Amount Cars	License Number	Date Issued
1200 Centre st., West Roxbury	Hebrew Home for Aged	408,944	133	—	Oct. 9, 1958
20 Elm and Everett sts., Jamaica Plain	Central Congregational Church of Jamaica Plain	18,613	50	—	Apr. 23, 1958
17 Gloucester st. and 273 Commonwealth av., Boston	Boston Metropolitan Chapter, American Red Cross	13,446	7	—	June 3, 1959
434 Jamaicaway, West Roxbury	Rogerson House, The Board of Trustees, Home for Aged Men.	7,500	6	—	Apr. 3, 1956
15 Joslin rd., Roxbury	Diabetes Foundation	9,000	24	—	*June 13, 1956
32 Marlborough st. and 299 Berkeley st., Boston	First Lutheran Church of Boston	4,966	30	—	*Mar. 25, 1958
24 Orchardhill rd., Jamaica Plain	St. Andrew Ukrainian Orthodox Church	30,010	34	—	Nov. 20, 1958
100–106 Parker Hill av., Roxbury	New England Baptist Hospital	6,000	17	—	May 21, 1958
712–720 Washington st., Brighton	Roman Catholic Archbishop of Boston	72,553.66	214	—	Oct. 23, 1956

* (Letter sent)

BEACON HILL ARCHITECTURAL COMMISSION
(Chapter 616, Acts of 1955 as amended)

May 1, 1960.

HON. JOHN F. COLLINS,
Mayor of Boston.

DEAR MR. MAYOR:

This report for the year 1959 is the fifth annual report of the Beacon Hill Architectural Commission and in accordance with the provisions of Chapter 616, Acts of 1955 as amended, is herewith submitted through the Building Commissioner.

This Commission has the duty of passing on the appropriateness of all changes to exterior architectural features of structures in the Historic Beacon Hill District. Six meetings were held during the year. Fees for Certificates of Appropriateness totaled $245.00. Cases were disposed of us as follows:

1.	Certificates of appropriateness issued	43
2.	Certificates of appropriateness rejected	1
3.	Certificates of non-applicability issued	43
4.	Certificates for ordinary repairs	26
5.	Advisory opinions given	6
	Total cases	119

Total cases for former years were: 1956, 73; 1957, 93; 1958, 72.

The membership of the Commission as appointed by former Mayor John B. Hynes stood throughout the year as follows:

Member	Nominated by	Term Ends
Carmen DiStefano	Boston Society of Architects	May 1, 1963
John Codman, Chairman	Boston Real Estate Board	May 1, 1962
Robert E. Minot	Beacon Hill Civic Association	May 1, 1961
Charles A. Callanan, Vice Chairman	The Mayor	May 1, 1960
Andrew H. Hepburn	Society for the Preservation of New England Antiquities	May 1, 1964

Frank J. Coughlin, Executive Secretary of the Building Department, continued to act as Secretary to the Commission.

The number of cases handled in 1959, exceeding by 49 per cent the average for the preceding full years of the Commission's operation, is indicative of the increased activity in renovation and repairs to property in the Historic Beacon Hill District. This increase was only partially due to the addition of the Lower Beacon Hill area by Act of the Legislature in May, 1958.

A large number of our cases continue to be the approval of new signs and store fronts on Charles Street and we see steady progress in the appearance of this local shopping street. Merchants are beginning to realize that the looks of the street as a whole, more in keeping with the rest of the Historic District, is better business than large and numerous signs and ultramodern fronts.

We are extremely grateful to the co-chairman of the Beacon Hill Civic Association's architectural committee, architect John Priestly, Jr., for the time and effort he has devoted to advising applicants that come to us with inappropriate designs.

We continue to act as an architectural clinic as well as a board of review and have received, except in a very few cases, wholehearted cooperation and appreciation from applicants.

Respectfully submitted,

John Codman, *Chairman.*

CLASSIFICATION OF DEPARTMENT PERSONNEL
(As effective on December 31, 1959)

Quota	Title	Grade	Compensation
1	Building Commissioner	—	$916.67
1	Deputy Building Commissioner	32	151.01
1	Executive Secretary	32	682.95
1	Head of Construction and Safety Inspections Division	30	147.50
1	Head of Mechanical Inspections Division	30	147.50
1	Superintendent, Electrical Inspections Division	30	147.50
1	Principal Structural Engineer	30	620.96
1	Assistant Executive Secretary	28	138.00
1	Technical Assistant to Building Commissioner	28	138.00
2	Senior Construction Engineer	28	138.00
2	Senior Construction Engineer	28	$270.05–453.08
1	Zoning Administrator	28	138.00
2	Head Administrative Clerk	26	128.50
1	Chief Plumbing Inspector	26	128.50
1	Senior Legal Assistant	25	123.75
2	Chief Building Inspector	24	119.00
1	Chief Egress Inspector	24	119.00
1	Chief Electrical Inspector	24	119.00
1	Chief Elevator Inspector	24	114.25
1	Chief Gas Fitting Inspector	24	104.75
1	Chief Sprinkler Inspector	24	109.50
2	Building Plan Examiner	24	97.75–101.25
1	Head Complaint Clerk	22	94.25
2	Head Clerk	22	109.50
1	Head Statistical Clerk	21	90.75
19	Interior Electrical Inspector	21	94.25–104.75
1	Head Cashier	21	104.75
3	Exterior Electrical Inspector	21	97.75–104.75
1	Chief of Permit Division	20	109.50
1	Legal Assistant	20	101.25
2	Senior Egress Inspector	20	97.75–101.25
1	Supervisor, Street Numbering	20	101.25
1	Senior Cashier	19	90.75
23	Building Inspector	19	81.25– 91.75
1	Principal Clerk and Secretary	19	94.25
9	Elevator Inspector	18	78.75– 94.25
7	Gas Fitting Inspector	18	78.75– 94.25
7	Plumbing Inspector	18	78.75– 94.25
3	Sprinkler Inspector	18	83.75– 90.75
1	Street Numbering Inspector	17	90.75
5	Zoning Egress Inspector	17	90.75
4	Principal Clerk	17	83.75– 90.75

1	Principal Clerk and Stenographer .	17	$90.75
1	Encroachment Investigator . .	15	83.75
5	Senior Clerk and Typist . . .	13	$73.75– 78.75
2	Senior Clerk and Stenographer .	13	78.75
1	Motor Equipment Operator . .	12	81.25
5	Clerk and Typist	8	53.75– 63.75
135			

On January 1, 1959, there were (estimated) in the City of Boston —

Brick and other Fire Resistive buildings	46,001		
Erected during the year	135		
		46,136	
Taken down during the year		308	
Existing on January 1, 1960			45,828
Wood Buildings	96,185		
Erected during the year	440		
		96,625	
Taken down during the year		309	
Existing on January 1, 1960			96,316
Total number of buildings (estimated) in Boston January 1, 1960			142,144

The following is a statement by materials, number and estimated cost the erection and the alterations of buildings or structures for which applications were filed with the Building Department of the City of Boston for the year 1959.

Material	New Buildings		Alterations	
	No.	Cost	No.	Cost
Brick	56	$2,390,300	1,751	$5,991,300
Stone			31	1,713,400
Concrete and Reinforced Concrete	32	70,709,600	434	2,286,900
Steel Frame	43	1,611,700	45	181,900
Concrete Block, Hollow Tile and Terra Cotta	2	215,000	24	76,600
Other Fire Resistive	1	20,000	1	3,500
Total Fire Resistive Buildings	134	$74,946,600	2,286	$10,253,600
Wood	440	$4,378,200	3,134	$2,308,600
Total All Construction	574	$79,324,800	5,420	$12,562,200

The following is a list of applications filed where the cost exceeds $100,000.

Year Ending December 31, 1959

Nature	Purpose	Location	Owner	Cost
Alter	Manufacturing	1380 Soldiers Field rd	Metropolitan Bottling Co	$100,000
Alter	School	205 Townsend st	City of Boston	1,020,200
Alter	Church	75–105 Falmouth st	First Church of Christ	100,000
Alter	Store	426 Washington st	Jordan Marsh Co	200,000
New	Store	725 Morrissey Blvd	Orbit, Inc	480,000
New	Warehouse	425 Medford st	American Sugar	183,000
New	Hospital	59 Townsend st	Jewish Memorial Hospital	750,000
New	Medical Building	15 Stoughton st	Boston University	2,500,000
Alter	School	2216 Dorchester av	Roman Catholic Archbishop	175,000
New	Office	800 Boylston st	Prudential Insurance Co	69,339,000
New	Warehouse	345 Harrison av	Cerel-Druker	400,000
Alter	Bank	35 Congress st	National Shawmut Bank	100,000
Alter	Store	1455 Veterans of Foreign Wars Parkway	Parkway Furniture	100,000
Alter	Hospital	20–34 Blackfan st	Children's Hospital	100,000
Alter	Community Center	160 American Legion Highway	Associated Jewish Philanthropies	300,000
Alter	Clinic	140 Fenway	Forsyth Dental	140,000
New	Gymnasium	270 Prince st	Holy Cross Greek School	250,000
New	Laundry	736 Cambridge st	St. Elizabeth's Hospital	407,000
New	Store	510 Boylston st	New England Mutual Insurance Company	330,000
New	Library	5 Fenway	Simmons College	1,600,000
Alter	Warehouse	41 Terminal st	Eastern Salt Co	100,000
New	Bowling Alley	820 Morrissey Blvd	Ten Pin, Inc	127,200
Addition	Hospital	265 Charles st	Massachusetts General Hospital	400,000

Nature	Purpose	Location	Owner	Cost
New	Warehouse	184 Everett st	Alce Realty	100,000
Alter	Church	20 Museum rd	Society of St. John Damascus	150,000
Alter	Hospital	33 Fruit st	Massachusetts General Hospital	180,000
New	Convent	172 Foster st	Roman Catholic Archbishop	175,000
New	Outdoor Cross	300 Orient av	Sons of Divine Providence	400,000
New	Warehouse	41 Terminal st	Eastern Salt Co	175,000
Alter	Church	165 Park Drive	Russian Orthodox Church	180,000
New	Manufacturing	37 Burnett st	New York Air Brake Co	200,000
New	Office	601–607 Boylston st	Boydar Realty	400,000
New	Gymnasium	Thompson's Island	Thompson Academy	150,000
New	Warehouse	167 Corey rd	Allston Realty	150,000
New	Manufacturing	70 Newmarket sq	Universal Realty	200,000
Alter	Office	378 Stuart st	Liberty Mutual Insurance	200,000
New	Apartment	132–140 Bowdoin st	Church of New Jerusalem	1,752,200
New	Temple	120 Corey st	Temple Beth Tarah	100,000
New	School	70 Worcester st	City of Boston	920,000
New	Store	782–790 Adams st	J. R. Dixon	100,000
Alter	Hospital	221 Longwood av	Boston Lying-In Hospital	140,000
Alter	Manufacturing	55–66 Roland st	H. P. Hood & Son	150,000
New	Motel	75 Service rd	Logan Motel, Inc. (Logan Airport)	750,000
Alter	Warehouse	397 D st	Stop and Shop	100,000
Addition	Manufacturing	1100 Massachusetts av	Babson Realty	150,000
Addition	Warehouse	115 Cambridge st	Sears-Roebuck Co	450,000
Alter	Manufacturing	1100 Massachusetts av	Babson Realty	100,000
New	Manufacturing	1100 Massachusetts av	Babson Realty	125,000

The following is a statement showing the number of new buildings erected for purposes of habitation together with the number of accommodations provided thereby, for which applications were filed with the Building Department of the City of Boston during —

Five Calendar Years Ending December 31, 1959

Number of Family Units In Each Building	1959		1958		1957		1956		1955	
	Buildings	Families	Buildings	Families	Buildings	Families	Buildings	Families	Buildings	Families
1	412	412	429	429	365	365	513	513	695	695
2	9	18	9	18	5	10	7	14	37	74
4	1	4	2	8	—	—	2	8	1	4
5 or More	4	172	1	148	4	20	1	36	6	69
Total	426	606	441	603	374	395	523	571	739	842
Estimated cost of housing construction	$5,944,000		$6,391,500		$3,599,700		$5,367,000		$7,567,200	

The following is a statement showing the number of new buildings for purposes of habitation together with the number of family accommodations provided thereby for the erection of which applications were filed with the Building Department of the City of Boston during the

Twelve-Month Period

Number of Family Units in Each Building	1959		1958	
	Buildings	Families	Buildings	Families
1	412	412	429	429
2	9	18	9	18
4	1	4	2	8
5 or more	4	172	1	148
Total	426	606	441	603
Estimated Cost	$5,944,000		$6,391,500	

Summary of Housing Construction To Date	Twelve Months
Number of habitations erected	426
Number of family accommodations provided by new construction	606
Number of family accommodations provided by alterations	444
Number of family accommodations eliminated by alterations	30
Number of family accommodations eliminated by demolition	1,681
Number of habitations razed	625
Net change in number of habitations	—199
Net change in number of family accommodations	—661

Habitations Razed and Family Accommodations Eliminated	1959	
	Buildings	Families
One-family dwelling	83	83
Two-family dwelling	129	258
Three-family dwelling	330	990
Four-family dwelling	67	268
Five-family dwelling	14	70
Six-family dwelling	2	12
Total	625	1,681

Statement showing the number of habitations razed, together with the number of family accommodations eliminated by razing during the

Five Calendar Years Ending December 31, 1959

Number of Family Units In Each Building	1959		1958		1957		1956		1955	
	Buildings	Families	Buildings	Families	Buildings	Families	Buildings	Families	Buildings	Families
1	83	83	108	108	90	90	81	81	15	15
2	129	258	127	254	115	230	59	118	65	130
3	330	990	403	1,209	318	954	249	747	91	273
4	67	268	129	516	34	136	27	108	32	128
5	14	70	26	130	3	15	4	20	5	25
6	2	12	2	12	6	36	12	72	6	36
8	—	—	—	—	—	—	—	—	2	16
Total	625	1,681	795	2,229	566	1,461	432	1,146	216	623

	1959	1958	1957	1956	1955
Accommodations eliminated by alterations and repair	30	97	98	21	21
Habitations eliminated	625	799	566	432	216
Total number of accommodations eliminated — razing	1,681	2,229	1,559	1,167	644
Habitations provided by new construction	426	441	397	571	842
Accommodations provided by alterations	444	381	195	300	328
Total additional accommodations provided	1,050	984	592	871	1,170
Net change					
Habitations	—199	—358	—191	*91	*523
Accommodations	—661	—1,352	—979	—296	*526

* Denotes increase — Denotes decrease

The following is a statement of building operations by wards and the estimated cost of new buildings for the purposes of habitation for the erection of which applications were filed with the Building Department of the City of Boston during the

Month Ending December 31, 1959

Ward	One-Family		Two-Family		Four-Family		Multi-Family		Total for Month	
	Number	Cost	Number	Cost	Number	Cost	Number	Cost	Number	Cost
1	16	$207,500	—	—	—	—	—	—	16	$207,500
3	—	—	—	—	—	—	1	$1,753,200	1	1,753,200
11	2	20,000	—	—	—	—	—	—	2	20,000
13	1	8,000	—	—	—	—	—	—	1	8,000
14	3	27,000	—	—	—	—	—	—	3	27,000
16	11	117,200	—	—	—	—	1	20,000	12	137,200
17	6	59,000	1	$16,000	1	$20,000	—	—	8	95,000
18	209	1,924,500	5	73,000	—	—	1	40,000	215	2,037,500
19	40	390,400	—	—	—	—	—	—	40	390,400
20	114	1,091,200	1	14,000	—	—	1	50,000	116	1,155,200
22	10	93,000	2	20,000	—	—	—	—	12	113,000
Total	412	$3,937,800	9	$123,000	1	$20,000	4	$1,863,200	426	$5,944,000

BUILDING OPERATIONS IN THE CITY OF BOSTON FOR YEAR ENDING DECEMBER 31, 1959.

12-Month Period	1959		1958	
	Number	Cost	Number	Cost
Type I	31	$70,690,600	40	$26,863,700
Type II	7	646,000	7	2,193,200
Type IV	53	1,998,300	73	2,334,600
Type V	44	1,611,700	34	328,800
Type VI	440	4,378,200	454	4,421,400
Total new construction	575	$79,324,800	608	$36,141,700
Alterations, additions, etc	5,420	12,552,200	5,668	12,678,900
Totalstructural construction	5,995	$91,887,000	6,276	$48,820,600
Increase or decrease	—281 —4.7%	*43,084,400 *46.8%		
Installations, etc	10,428	8,815,100	11,713	9,462,000
Grand total all work	16,423	$100,692,100	17,989	$58,282,100
Increase or decrease	—1,566 —8%	42,410,000 42.1%		

* Denotes increase — Denotes decrease

The following is a statment showing by number, purpose and estimated cost, the erection of new buildings and the alterations, repairs, additions, etc., of existing buildings for which applications were filed with the Boston Building Department during the

Year Ending December, 1959

Purpose	New Buildings		Alterations		Total	
	Number	Cost	Number	Cost	Number	Cost
Amusement and recreation places, theatres, halls, movies, etc	4	$558,200	36	$513,600	40	$1,071,800
Churches, chapels, synagogues	3	142,000	42	650,500	45	792,500
Dwellings, small, 1-family	412	3,937,800	863	610,600	1,275	4,548,400
Dwellings, small, 2-family	9	123,000	981	620,800	989	743,800
Dwellings, small, 3-family	—	—	1,119	639,400	1,119	639,400
Dwellings, small, with stores	—	—	239	158,600	239	158,600
Dwellings, large, 4-families, or more	5	1,883,200	406	833,800	4,111	2,717,000
Dwellings, large, with stores	—	—	76	102,300	76	102,300
Educational buildings, schools, colleges, academies, etc	2	2,520,000	30	1,248,500	32	3,768,500
Garage and repair shops	24	72,100	66	122,400	90	194,500
Hotel and club buildings	3	815,000	45	286,300	48	1,101,300
Institutional buildings, hospitals, clinics, asylums, etc	3	3,657,000	37	1,241,200	40	4,898,200
Lodgings, dormitories, homes, convents, etc	4	308,000	169	442,500	173	750,500
Lodgings with stores	—	—	6	3,600	6	3,600
Manufacturing buildings, bakeries, laundries, workshops, etc	10	689,600	169	989,200	179	1,678,800
Mercantile buildings, stores, salesrooms, service stations	28	1,353,500	602	1,294,200	630	2,647,700
Office and bank buildings	17	61,445,900	368	1,751,800	385	63,197,700
Public buildings	—	—	11	44,700	11	44,700
Stables, kennels, etc	—	—	1	200	1	200
Storage buildings	28	1,001,500	110	903,200	138	1,904,700
Miscellaneous	23	731,600	44	94,800	67	826,400
Total	575	$79,324,800	5,420	$12,552,220	5,995	$91,887,000

Statement of Building Operations for the City of Boston for the Five Years Ending December, 1959

	1959		1958		1957		1956		1955	
	Number	Cost	Number	Cost	Number	Cost	Number	Cost	Number	Cost
Type I	31	$70,690,600	40	$26,863,700	28	$16,086,100	32	$21,454,600	45	$10,289,900
Type II	7	646,000	7	2,193,200	10	2,534,300	16	5,231,000	9	1,724,000
Type IV	53	1,998,300	73	2,334,600	99	4,444,300	99	2,917,600	126	4,758,775
Type V	44	1,611,700	34	328,800	40	293,500	41	437,150	50	197,665
Type VI	440	4,378,200	454	4,421,400	397	3,577,200	545	5,324,850	760	7,365,065
Total new construction	575	$79,324,800	608	$36,141,700	574	$26,935,400	743	$35,265,200	990	$24,335,405
Alterations and additions	5,420	12,552,200	5,668	12,678,900	4,827	14,756,465	4,716	11,327,441	5,570	12,955,418
Total construction	5,995	$91,877,000	6,276	$48,820,600	5,401	$41,691,865	5,450	$46,692,641	6,560	$37,290,823
Plumbing	1,907	$2,765,500	6,274	$972,200	2,006	$2,944,151	2,376	$2,432,589	2,635	$2,141,201
Gasfitting	5,477	924,600	2,080	2,817,400	6,239	811,630	6,885	845,613	7,357	799,938
Heaters and boilers	1,162	1,078,200	1,195	1,015,900	1,054	903,207	603	419,019	612	371,881
Elevators, new freight	19	146,400	15	506,800	25	1,442,990	36	186,770	24	105,885
Elevators, new passenger	52	1,511,300	65	1,512,600	44	1,698,100	36	747,290	34	747,100
Elevators, alterations, freight	127	229,400	153	321,600	90	123,400	109	116,390	142	80,476
Elevators, alterations, passenger	259	730,500	319	638,500	156	112,940	214	272,997	233	1,086,920
Signs and projections	462	207,800	321	162,800	379	181,770	492	230,068	549	245,410
Fire escapes	53	22,000	140	44,900	307	86,825	295	90,770	397	117,085
Take down, wood	309	248,800	381	282,300	456	415,500	321	266,025	182	136,208
Take down, brick	308	313,300	456	619,700	239	635,150	251	458,110	183	450,445
Sprinklers	168	577,000	180	413,300	112	494,592	117	287,038	102	281,409
Excavations	73	60,300	74	154,200	40	60,475	49	21,400	91	86,720
Use of premises	52	—	60	—	60	—	63	—	53	—
Total	10,428	$8,815,100	11,713	$9,462,000	11,213	$9,910,730	11,847	$6,374,070	12,594	$6,650,648
Total all work	16,423	$100,692,100	17,989	$58,282,600	16,614	$51,602,595	17,297	$53,066,720	19,154	$43,941,471

Number of Documents and Fees Received by the Building Department — January 1 to December 31, 1959

	Documents	Fees
New documents	594	$32,377.00
Elevator	81	880 00
Alterations	6,797	42,398 00
Electrical inspections	9,870	82,365.13
Electrical added	2,042	23,572.91
Elevator licenses issued or renewed	5,262	6,546.00
Elevator inspections	1,645	17,374.00
Plumbing, old	1,423	6,534.50
Plumbing, new	496	5,597.50
Heating, boilers	1,192	2,788.50
Gas, old	5,408	14,328.00
Gas, new	99	567.50
Sprinklers	193	1,660.00
Board of Appeal	228	4,550.00
Amendments	154	1,775.00
Foundations	41	198.00
Law books	522	1,405.50
Pamphlets	432	209.00
Master gas license issued or renewed	101	450.00
Journeyman gas license issued or renewed	323	452.00
Master and journeyman gas licenses renewed	561	2,244.00
Class B, garages	169	4,068.00
Class C, inflammables	122	7,100.00
Class D, parking space	373	65,280.25
Code interpretation	—	—
Welders	21	63.00
Duplicate permits, etc.	4	4.00
Commissioner's hearing	16	400.00
Plans, photo, certified copy	261	1,137.50
Totals	38,430	$326,325.29

SUMMARY OF EXAMINATIONS AND REPORTS, 1959

New buildings	5,926
Alterations	18,595
Boilers, engines, etc.	9
Plumbing, new	2,226
Plumbing, alterations	5,943
Plumbing tests	398
Gas fitting, new	1,931
Gas fitting, alterations	11,282
Gas fitting, tests	4,769
Egress	30,350
Elevator inspections	5,154
Elevator tests	3,778
Sprinklers	3,488
Standpipes	306
Tests of both	2,273
Zoning	2,388
Plans	1,743
Special form applications	5,921
Fires	1,105
Gas accidents:	
Fatal	4
Nonfatal	27
Elevator accidents:	
Fatal	1
Nonfatal	22
Building accidents — special reports	10
Complaints made — violations	628
Complaints made — unsafe buildings	728
Finals	2,168
Communications acted on	864
Special detail — Civil Defense inspections	1,220
Complaints referred to Court for action	450

ELECTRICAL INSPECTION DIVISION

No.		1959
1	Exterior inspections made	5,286
2	Manholes constructed	169
3	Underground services installed	353
4	Poles set in new locations	782
5	Poles removed	689
6	Poles standing in public ways	22,796
7	Notices of overhead construction	4,272
8	Notices of underground construction	1,064
9	Reports of overhead construction	4,012
10	Reports of underground construction	1,406
11	Notices of street lamp locations received	2,375
12	Street locations investigated (lamps)	2,375
13	Vaults installed in public ways and customers vaults	25
14	Vaults installed in public ways — 13,800 volts	317
15	Underground conduit installed — number of feet	86,575
16	Accident reports investigated — exterior	114
17	Boarding and nursing homes inspected	322
18	Hospitals inspected	195
19	Nursery schools inspected	52
20	Foster homes inspected	11
21	Clinics inspected	2
22	Harvard medical school inspected	9
23	Miscellaneous	67
24	Fires investigated	123
25	Accidents investigated	112
26	Permits granted for electrical work, interior	9,907
27	Interior inspections made	32,172
28	Complaints received and investigated, interior	592
29	Grants of locations approved	91
30	Streets affected	165
31	Underground services approved and referred to Public Works Department	1,374

FINANCIAL REPORT, 1959 — EXPENDITURES

1.	PERSONAL SERVICES:	
	10. Permanent employees	$680,039.30
	11. Temporary employees	—
	12. Overtime	10,646.06
		$690,685.36
2.	CONTRACTUAL SERVICES:	
	21. Communications	$530 40
	27. Repairs and servicing of equipment	217.63
	28. Travel expenses — inside the state	15,208.55
	29. Other contractual services	596.92
		$16,553.50
3.	SUPPLIES AND MATERIALS:	
	30. Automotive supplies and materials	$206.72
	36. Office supplies and materials	7,117.88
	39. Other operating supplies and materials	134.42
		$7,459.02
4.	CURRENT CHARGES AND OBLIGATIONS:	
	49. Dues, subscriptions, licenses, etc.	$99.50
5.	EQUIPMENT:	
	59. Miscellaneous equipment	$150.43
	Grand total	$714,947.81

Appropriation	$721,692.00
Department income	$326,325.29

Unsafe buildings razed by city	116	
Unsafe buildings shored by city or otherwise secured against trespass	121	
Total expenditures for shoring, securing, and razing		$150,087.86

BOARD OF EXAMINERS OF GAS FITTERS

Examinations conducted		3
Applications examined —	master	18
	journeyman	43
Applicants passed and certified —	master	17
	journeyman	29

BOARD OF APPEAL

The Board of Appeal, established in accordance with section 117, of Chapter 479, Acts of 1938, as amended, in its functioning, may vary the provisions of the Act referred to it in specific cases which appear to them not to have been contemplated by this Act although covered by it, or in cases where manifest injustice is done, provided that the decisions of the Board in such a case shall have the assent of four members under the Building Law and shall be unanimous under the Zoning Law (chapter 488, Acts of 1924, as amended) and shall not conflict with the spirit of any provision of said Acts.

The following is a statistical summary of the work of this department for the year, 1959.

In re Building Law, Chapter 479, Acts of 1938, as amended:

Decisions rendered	109
Appeals received	108
Decisions rendered also *in re* cases carried over from 1958	1
Appeals sustained	10
Appeals sustained with provisos	91
Appeals dismissed	3
Appeals withdrawn	0
Appeals pending	5

In re Zoning Law, Chapter 488, Acts of 1924, as amended:

Decisions rendered	123
Appeals received	120
Decisions also rendered *in re* cases carried over from 1958	3
Appeals sustained	17
Appeals sustained with provisos	69
Appeals dismissed	34
Appeals withdrawn	0
Appeals pending	3

BOARD OF EXAMINERS

The Board of Examiners in the Building Department was created by ordinance in 1913 and was re-established under legislative act in 1938. Its three members are appointed by the Mayor and are delineated under the law as an architect or engineer, a contractor or building-trades mechanic, and an attorney or person with some legal knowledge.

The Board acts upon applications of persons desiring to be licensed in Boston as construction superintendents, approving or rejecting said applications under certain regulations adopted by it as procedure.

Under such rules the Board in 1959 continued to examine and qualify applicants and to work in conjunction with the Building Department in the matter of licensing superintendents.

Following is a table of 1959 activities:

		Fees
Applications received	207	
Applications approved	120	$1,200.00
Applications rejected	87	
Licenses reissued	116	1,160.00
Licenses renewed	2,029	6,087.00
Total receipts		$8,447.00

CITY OF BOSTON
ADMINISTRATIVE SERVICES DEPARTMENT
PRINTING SECTION

[DOCUMENT 7 — 1960]

ANNUAL REPORT
OF THE
CITY CLERK DEPARTMENT
FOR THE YEAR 1959.

BOSTON, February 1, 1960.

HON. JOHN F. COLLINS,
Mayor of Boston.

DEAR SIR:

In compliance with the provisions of the Revised Ordinances, I submit the report of the City Clerk Department for the year ending December 31, 1959.

The details of the business and of the receipts and expenditures follow:

PAPERS RECORDED OR FILED

	1957	1958	1959
Mortgages and other recorded instruments	26,071	19,152	3,126
* Financing statements, etc	—	6,039	19,850
Business certificates	2,364	2,587	2,677
Assignments for benefit of creditors	42	50	38
Declaration of trust	63	71	104
Miscellaneous	1,025	855	1,379
Accident notices and claims filed	1,543	1,461	1,339
Liens for labor or materials	65	37	56
Constables' bonds	89	96	102
Bonds for blasting	11	4	2
Returns of primary and election expenses	89	292	96
Pole and conduit locations	591	245	355
Veterans' discharges	16	7	20
Employees' loyalty oath statements	3,341	1,540	2,444
Copies of contracts	951	837	900
Totals	36,261	33,273	32,488

* Chapter 765 of the Acts of 1957 (effective October 1, 1958) provided for the filing of financing statements and repealed the law relative to the recording of personal property mortgages and other related instruments.

RECEIPTS AND EXPENDITURES

Receipts

	1957	1958	1959
Mortgages, financing statements, and other recording and filing fees	$77,466 89	$74,516 13	$67,798 93
Reimbursement for pole location notices	845 48	594 68	83 48
Constables' and minor officers' warrants	993 00	1,009 00	1,027 00
Miscellaneous	712 25	213 25	244 50
Sunday bowling licenses	2,755 00	2,620 00	3,255 00
Sunday sports licenses	3,105 00	2,995 00	3,090 00
Totals	$85,877 62	$81,948 06	$75,498 91

Expenditures

	1957	1958	1959
1. Personal services	$78,820 80	$80,583 05	$81,677 58
2. Contractual services	3,852 71	4,029 93	4,626 75
3. Supplies and materials	6,224 43	3,889 39	1,673 29
4. Current charges and obligations	167 50	170 00	179 00
5. Equipment	162 50	838 25	143 50
Totals	$89,227 94	$89,510 82	$88,300 12

Respectfully submitted,

WALTER J. MALLOY,
City Clerk.

CITY OF BOSTON
ADMINISTRATIVE SERVICES DEPARTMENT
PRINTING SECTION

[Document 10 — 1960]

ANNUAL REPORT

OF THE

ELECTION DEPARTMENT

FOR THE YEAR 1959

Boston, January 31, 1960.

Hon. John F. Collins,
Mayor of the City of Boston.

Sir, — In compliance with section 24, chapter 3, of the Revised Ordinances, the Board of Election Commissioners respectfully submits its annual report.

Registration

In accordance with chapter 246 of the Acts of 1945, registration was held continuously at the central office from January 2 to September 2, inclusive, from September 23 to October 14, inclusive, and from November 4 to December 31, inclusive. Registration in wards was held on August 28, 31, and September 1 and 2, from 6 p.m. to 10 p.m., for the Preliminary City Election; and October 2, 5, 6, 7, 8, 9, 13 and 14, from 6 p.m. to 10 p.m., for the City Election. This registration was held in two places in different sections of each ward, two nights in each place for the Preliminary City Election, and four nights in each place for the City Election.

In Ward 13, an additional registration place was open on October 14 only, from 6 p.m. to 10 p.m., for the City Election.

Number of Voters

At the State Election held November 4, 1958, the number of voters on the list was 339,929. The number of such voters in the first list published by the Board August 10, 1959, was 309,680. From that time to the close of registration for the City Election there were added the names of 19,818 voters. Included in this latter figure are the names of 5,046 voters who were restored to the voting list without registration, under the provisions of chapter 244 of the Acts of 1947. The number of voters on the final list sent to the polls on the day of the City Election, held November 3, 1959, was 329,498, a decrease of 10,431 from the number on the list at the preceding State Election. The number of voters on the final list December 31, 1959, was 329,529.

Nomination Papers, Referendum and Recount Petitions

A total of 102 persons declared their intentions for nominations to City offices; 11 for Mayor, 66 for City Councillor, and 25 for School Committeeman, 30 of these did not file nomination papers; the remaining 72 candidates submitted 4,546 nomination papers on which 114,055 names were checked; 5 candidates were certified for the office of Mayor, 30 candidates were certified for the office of City Councillor, and 13 candidates were certified for the office of School Committeeman.

There were no referendum or recount petitions.

Revision of the Voting List

The names of 4,224 voters were stricken from the voting list by reason of death, removal from the city and other causes.

Jurors

The jury list prepared by the Board in 1959 contained the names of 8,272 voters of Boston. During the time covered by this report, 2,714 were drawn for jury service.

Registration of the Physically Disabled

In accordance with the provisions of chapter 196 of the Acts of 1946, persons qualified to vote but unable to appear at a registration office because of a physical disability were examined for registration in their homes

or other places of confinement upon receipt of an application for such registration. Applications were received from 113 such persons. Of that number, 58 were found to be qualified and were duly registered. Persons found qualified to register were furnished with applications for absentee ballots for the City Election.

SUPPLEMENTARY REGISTRATION OF SOLDIERS AND SAILORS

Under provisions of chapter 51, sections 50 and 51, of the General Laws, 10 persons in the military service were registered in Boston during the period from the close of registration to the third day preceding the City Election.

ABSENTEE VOTING

Absentee voting applied to this City Election, and set forth below are statistics relating to absentee ballots:

Applications received:	
Civilian	299
Physically disabled	829
Armed forces (Registered)	34
Armed forces (S. A. V.)	21
Total	1,183
Applications rejected:	
Civilian	17
Physically disabled	238
Armed forces (Registered)	0
Armed forces (S. A. V.)	9
Total	264
Ballots mailed to:	
Civilian	282
Physically disabled	591
Armed forces	46
Total	919
Ballots returned and sent to polls:	
Civilian	208
Physically disabled	481
Armed forces	44
Total	733

Ballots returned unclaimed:	
Civilian	8
Physically disabled	0
Armed forces	0
Total	8
Ballots returned too late to be cast:	
Civilian	26
Physically disabled	0
Armed forces	2
Total	28

VOTING MACHINES

The total number of precincts in the City was 278, a reduction of three from the prior year. Voting machines were used in 272 of these precincts, a conversion of 1 additional precinct from paper ballot to machine over the previous year. There are now only 6 precincts in which paper ballots are used.

Demonstrations of voting machines were held in the districts where machines were used for the first time. All voters in said districts were notified of such demonstrations by mail, as required by law.

NEW LEGISLATION

Absentee ballots: Chapter 70 of the Acts of 1959 further provides for the handling of absentee ballots by the election officers at each polling place.

Party enrollments: Chapter 74 of the Acts of 1959 makes it possible to establish, change or cancel enrollment, by forwarding to the board of registrars of voters a notarized certificate requesting such establishing, cancelling or change.

Street lists: Chapter 137 of the Acts of 1959 provides that the street lists shall designate persons who are registered voters, by an asterisk or other symbol.

Counting of ballots: Chapter 155 of the Acts of 1959 provides for a complete count of all ballots used or unused in Elections and Recounts.

MEMBERSHIP OF THE BOARD

The term of Miss Gertrude A. Pfau expired on March 31, 1959, and she was reappointed for the term of four years ending March 31, 1963. Commissioner

Lasker was designated by the Mayor to be Chairman of the Board, and Commissioner Gertrude A. Pfau continued as Secretary.

EXPENSES OF THE ELECTION DEPARTMENT

The expenses of the Election Department for the year ending December 31, 1959, amounted to $422,362.08.

DAVID LASKER,
GERTRUDE A. PFAU,
JOSEPH RUSSO,
PERLIE DYAR CHASE,
Board of Election Commissioners.

CONTENTS.

POPULATION

PAGE
Population, City of Boston, State Census, 1955 4

POLICE LISTING

Listed Men Residents, First List 5
Listed Men Residents, Supplementary 6
Listed Men Residents, Including Supplementary 7
Listed Women Residents, First List 8
Listed Women Residents, Supplementary 9
Listed Women Residents, Including Supplementary 10
Listed Men and Women Residents, First List 11
Listed Men and Women Residents, Supplementary 12
Listed Men and Women Residents, Including Supplementary ... 13

REGISTRATION

Registered Men Voters on First Printed List 14
Registered Women Voters on First Printed List 15
Registered Voters (Men and Women) on First Printed List 16
Supplementary Registration (Men), Preliminary City Election 17
Supplementary Registration (Women), Preliminary City Election 18
Supplementary Registration (Men and Women), Preliminary City Election 19
Registered Men Voters, Preliminary City Election 20
Registered Women Voters, Preliminary City Election 21
Registered Voters (Men and Women), Preliminary City Election 22
Supplementary Registration (Men), City Election 23
Supplementary Registration (Women), City Election 24
Supplementary Registration (Men and Women), City Election 25
Registered Men Voters, City Election 26
Registered Women Voters, City Election 27
Registered Voters (Men and Women), City Election 28

PARTY ENROLLMENT

Number of Enrolled Democrats in Each Ward, City Election ... 29
Number of Enrolled Republicans in Each Ward, City Election .. 30
Number of Unenrolled Voters in Each Ward, City Election 31

PRELIMINARY CITY ELECTION

Votes Cast at Preliminary City Election, September 22, 1959

Number of Persons Registered Who Voted 34
For Mayor 35–46
For City Councillor 47–72
For School Committeeman 73–96

CITY ELECTION

Votes Cast at City Election, November 3, 1959

Number of Persons Registered Who Voted 98
For Mayor 99–110
For City Councillor 111–134
For School Committeeman 135–157

ELECTION STATISTICS.

TABULATED STATEMENT OF THE NUMBER OF LISTED MEN AND WOMEN RESIDENTS, REGISTERED MEN AND WOMEN VOTERS AND PERSONS WHO VOTED IN EACH VOTING PRECINCT, TOGETHER WITH THE NUMBER OF VOTES CAST FOR EACH CANDIDATE AT THE

PRELIMINARY CITY ELECTION . September 22, 1959
CITY ELECTION . . . . . November 3, 1959

POPULATION OF THE CITY OF BOSTON
As Returned by the Secretary of State

Ward 1	48,813
" 2	23,306
" 3	40,174
" 4	27,743
" 5	30,723
" 6	26,293
" 7	30,352
" 8	25,812
" 9	26,447
" 10	28,293
" 11	27,582
" 12	32,003
" 13	32,257
" 14	50,088
" 15	24,409
" 16	31,116
" 17	30,830
" 18	50,413
" 19	29,601
" 20	39,431
" 21	36,752
" 22	32,264
Total	724,702

Men Residents, January 1, 1959, as Returned by Listing Board

Wards	Precincts																					Totals
	1	2	3	4	5	6	7	8	9	10	11	12	13	14	15	16	17	18	19	20	21	
1	1,025	1,047	1,139	996	1,086	1,115	1,034	966	932	1,048	993	897	980	636	...	...	...	...	...	...	...	13,894
2	954	657	959	840	848	862	787	...	...	...	...	...	...	...	...	...	...	...	...	...	...	5,907
3	1,181	1,051	1,036	1,063	359	408	378	1,056	1,800	1,519	2,637	...	...	...	...	...	...	...	...	...	...	12,488
4	1,551	1,115	1,045	1,084	1,235	698	564	924	756	380	...	...	...	...	...	...	...	...	...	...	...	9,352
5	1,392	994	1,134	823	1,045	726	882	877	998	868	526	551	...	...	...	...	...	...	...	...	...	10,816
6	804	765	832	794	812	725	769	719	735	...	...	...	...	...	...	...	...	...	...	...	...	6,955
7	747	892	902	894	843	721	894	821	789	882	...	...	...	...	...	...	...	...	...	...	...	8,385
8	472	1,085	419	625	610	467	738	786	496	...	...	...	...	...	...	...	...	...	...	...	...	5,698
9	1,161	1,270	833	640	764	355	549	487	662	...	...	...	...	...	...	...	...	...	...	...	...	6,721
10	624	699	784	731	744	786	1,004	695	804	...	...	...	...	...	...	...	...	...	...	...	...	6,871
11	874	657	785	908	857	673	714	917	739	735	...	...	...	...	...	...	...	...	...	...	...	7,859
12	788	653	803	790	614	776	815	695	709	620	754	665	...	...	...	...	...	...	...	...	...	8,682
13	623	659	614	761	627	752	863	820	795	934	1,000	...	...	...	...	...	...	...	...	...	...	8,448
14	870	751	896	931	965	829	861	745	931	1,063	814	716	813	921	922	690	...	...	...	...	...	13,718
15	1,033	778	517	558	451	546	685	606	682	728	579	...	...	...	...	...	...	...	...	...	...	7,163
16	775	609	744	1,014	740	1,033	704	656	924	779	722	581	...	...	...	...	...	...	...	...	...	9,281
17	803	471	612	486	613	695	524	857	450	990	482	504	597	506	271	391	...	...	...	...	...	9,252
18	1,346	675	796	499	636	761	604	822	1,091	517	899	768	503	495	660	654	1,164	642	898	791	693	15,914
19	1,048	622	440	610	588	546	368	428	362	430	557	587	520	369	434	714	...	...	...	...	...	8,623
20	511	430	439	423	437	846	359	636	792	699	430	501	526	472	834	968	810	473	495	781	566	12,428
21	808	548	771	818	802	587	444	1,168	940	673	932	664	637	455	590	531	...	...	...	...	...	11,368
22	425	486	527	428	584	484	395	530	738	1,184	584	731	450	634	508	723	...	...	...	...	...	9,411
Grand Total																						209,234

Men Residents, January 1, 1959, Supplementary, Listed by the Board of Election Commissioners

Wards	Precincts																					Totals
	1	2	3	4	5	6	7	8	9	10	11	12	13	14	15	16	17	18	19	20	21	
1	7	16	17	12	12	16	15	12	7	13	15	8	13	4	.....	.....	.....	.....	.....	.....	.....	167
2	15	9	8	9	15	16	13	.....	.....	.....	.....	.....	.....	.....	.....	.....	.....	.....	.....	.....	.....	85
3	27	22	16	14	6	17	12	66	58	30	45	.....	.....	.....	.....	.....	.....	.....	.....	.....	.....	313
4	24	34	15	14	32	20	19	29	13	10	.....	.....	.....	.....	.....	.....	.....	.....	.....	.....	.....	210
5	35	21	33	11	31	15	18	26	21	18	7	12	.....	.....	.....	.....	.....	.....	.....	.....	.....	248
6	15	21	25	23	20	17	19	22	25	.....	.....	.....	.....	.....	.....	.....	.....	.....	.....	.....	.....	187
7	23	16	12	11	21	22	30	15	18	12	.....	.....	.....	.....	.....	.....	.....	.....	.....	.....	.....	180
8	6	16	10	6	16	3	17	18	3	.....	.....	.....	.....	.....	.....	.....	.....	.....	.....	.....	.....	95
9	32	32	23	11	11	9	7	9	4	.....	.....	.....	.....	.....	.....	.....	.....	.....	.....	.....	.....	138
10	9	15	12	10	11	10	15	14	10	.....	.....	.....	.....	.....	.....	.....	.....	.....	.....	.....	.....	106
11	12	7	8	19	10	8	11	11	4	8	.....	.....	.....	.....	.....	.....	.....	.....	.....	.....	.....	98
12	19	12	12	10	9	13	18	14	14	10	22	27	.....	.....	.....	.....	.....	.....	.....	.....	.....	180
13	10	12	10	18	12	13	14	10	8	22	7	.....	.....	.....	.....	.....	.....	.....	.....	.....	.....	136
14	20	20	21	24	13	9	17	11	25	15	17	15	9	12	16	12	.....	.....	.....	.....	.....	256
15	13	4	10	7	5	5	8	5	6	9	8	.....	.....	.....	.....	.....	.....	.....	.....	.....	.....	80
16	4	4	15	12	7	15	9	3	7	12	6	10	.....	.....	.....	.....	.....	.....	.....	.....	.....	104
17	8	6	13	5	6	14	7	9	5	22	5	6	15	7	4	6	.....	.....	.....	.....	.....	138
18	34	11	16	4	4	2	3	7	9	7	7	8	5	7	3	7	6	6	9	4	8	167
19	15	13	2	8	8	6	5	3	4	13	6	3	12	4	10	6	.....	.....	.....	.....	.....	118
20	5	3	5	5	10	13	5	10	8	11	4	7	7	7	5	11	14	5	6	11	8	160
21	26	10	11	14	14	9	6	19	11	10	18	6	14	8	6	10	.....	.....	.....	.....	.....	192
22	7	7	5	9	5	6	4	10	11	11	11	11	10	5	5	16	.....	.....	.....	.....	.....	133
Grand Total																						3,491

Men Residents, January 1, 1959, Including Supplementary List

Wards	Precincts																					Totals
	1	2	3	4	5	6	7	8	9	10	11	12	13	14	15	16	17	18	19	20	21	
1	1,032	1,063	1,156	1,008	1,098	1,131	1,049	978	939	1,061	1,008	905	993	640	.....	.....	.....	.....	.....	.....	.....	14,061
2	969	666	967	849	863	878	800	.....	.....	.....	.....	.....	.....	.....	.....	.....	.....	.....	.....	.....	.....	5,992
3	1,208	1,073	1,052	1,077	365	425	390	1,122	1,858	1,549	2,682	.....	.....	.....	.....	.....	.....	.....	.....	.....	.....	12,801
4	1,575	1,149	1,060	1,098	1,267	718	583	953	769	390	.....	.....	.....	.....	.....	.....	.....	.....	.....	.....	.....	9,562
5	1,427	1,015	1,167	834	1,076	741	900	903	1,019	886	533	563	.....	.....	.....	.....	.....	.....	.....	.....	.....	11,064
6	819	786	857	817	832	742	788	741	760	.....	.....	.....	.....	.....	.....	.....	.....	.....	.....	.....	.....	7,142
7	770	908	914	905	864	743	924	836	807	894	.....	.....	.....	.....	.....	.....	.....	.....	.....	.....	.....	8,565
8	478	1,101	429	631	626	470	755	804	499	.....	.....	.....	.....	.....	.....	.....	.....	.....	.....	.....	.....	5,793
9	1,193	1,302	856	651	775	364	556	496	666	.....	.....	.....	.....	.....	.....	.....	.....	.....	.....	.....	.....	6,859
10	633	714	796	741	755	796	1,019	709	814	.....	.....	.....	.....	.....	.....	.....	.....	.....	.....	.....	.....	6,977
11	886	664	793	927	867	681	725	928	743	743	.....	.....	.....	.....	.....	.....	.....	.....	.....	.....	.....	7,957
12	807	665	815	800	623	789	833	709	723	630	776	692	.....	.....	.....	.....	.....	.....	.....	.....	.....	8,862
13	633	671	624	779	639	765	877	830	803	956	1,007	.....	.....	.....	.....	.....	.....	.....	.....	.....	.....	8,584
14	890	771	917	955	978	838	878	756	956	1,078	831	731	822	933	938	702	.....	.....	.....	.....	.....	13,974
15	1,046	782	527	565	456	551	693	611	688	737	587	.....	.....	.....	.....	.....	.....	.....	.....	.....	.....	7,243
16	779	613	759	1,026	747	1,048	713	659	931	791	728	591	.....	.....	.....	.....	.....	.....	.....	.....	.....	9,385
17	811	477	625	491	619	709	531	866	455	1,012	487	510	612	513	275	397	.....	.....	.....	.....	.....	9,390
18	1,380	686	812	503	640	763	607	829	1,100	524	906	776	508	502	663	661	1,170	648	907	795	701	16,081
19	1,063	635	442	618	596	552	373	431	366	443	563	590	532	373	444	720	.....	.....	.....	.....	.....	8,741
20	516	433	444	428	447	859	364	646	800	710	434	508	533	479	839	979	824	478	501	792	574	12,588
21	834	558	782	832	816	596	450	1,187	951	683	950	670	651	463	596	541	.....	.....	.....	.....	.....	11,560
22	432	493	532	437	589	490	399	540	749	1,195	595	742	460	639	513	739	.....	.....	.....	.....	.....	9,544
Grand Total																						212,725

Women Residents, January 1, 1959, as Returned by Listing Board

Wards	Precincts																					Totals
	1	2	3	4	5	6	7	8	9	10	11	12	13	14	15	16	17	18	19	20	21	
1	1,096	1,156	1,141	1,142	1,209	1,098	1,110	1,018	970	1,127	1,098	970	1,041	711								14,887
2	845	935	1,022	1,062	925	889	817															6,495
3	1,108	1,061	1,093	1,092	296	377	521	772	833	544	1,419											9,116
4	1,050	1,086	792	914	1,266	1,202	686	1,180	1,294	1,105												10,575
5	1,216	794	1,503	980	1,571	1,328	1,704	1,439	1,510	1,273	1,025	937										15,280
6	911	938	829	778	790	866	823	794	809													7,538
7	865	1,046	955	1,036	882	1,025	1,007	944	950	972												9,682
8	910	1,176	544	835	788	535	901	911	511													7,111
9	800	945	807	1,006	1,010	459	539	567	801													6,934
10	1,066	963	958	1,108	875	996	1,446	1,147	1,083													9,642
11	1,052	844	960	986	1,105	763	810	1,000	876	871												9,267
12	906	808	946	1,003	794	991	1,010	884	856	774	892	853										10,717
13	724	719	704	868	730	873	913	969	958	1,035	1,450											9,943
14	1,056	888	1,068	1,171	1,070	984	1,035	840	1,178	1,137	893	822	878	1,002	1,032	705						15,759
15	1,254	905	611	605	521	621	827	734	741	822	608											8,249
16	879	639	943	1,357	883	1,250	859	867	1,079	818	995	681										11,250
17	1,008	614	780	633	686	902	616	976	650	1,137	696	591	789	626	333	489						11,526
18	1,442	722	907	547	691	850	662	902	1,145	602	1,117	853	561	596	739	764	1,257	684	946	808	790	17,585
19	1,265	863	570	718	917	568	531	615	521	558	648	664	599	448	577	848						10,910
20	591	635	579	597	615	1,285	528	860	1,026	954	668	730	637	814	1,158	1,252	1,197	761	836	1,105	851	17,679
21	1,148	738	1,212	954	1,180	789	669	1,794	1,347	937	1,354	933	844	828	1,093	961						16,781
22	579	641	648	628	768	651	696	696	1,041	1,653	785	1,079	582	783	651	674						12,555
Grand Total																						249,481

Women Residents, January 1, 1959, Supplementary, Listed by the Board of Election Commissioners

Wards	Precincts																					Totals
	1	2	3	4	5	6	7	8	9	10	11	12	13	14	15	16	17	18	19	20	21	
1	8	6	15	11	5	7	14	16	9	10	11	8	8	3	.....	.....	.....	.....	.....	.....	.....	131
2	14	16	4	5	1	16	8	.....	.....	.....	.....	.....	.....	.....	.....	.....	.....	.....	.....	.....	.....	64
3	15	11	15	11	6	16	14	17	23	5	16	.....	.....	.....	.....	.....	.....	.....	.....	.....	.....	149
4	10	20	12	14	32	22	45	21	13	10	.....	.....	.....	.....	.....	.....	.....	.....	.....	.....	.....	199
5	13	8	51	18	35	38	34	43	35	26	18	22	.....	.....	.....	.....	.....	.....	.....	.....	.....	341
6	16	15	15	13	10	13	21	15	18	.....	.....	.....	.....	.....	.....	.....	.....	.....	.....	.....	.....	136
7	18	12	8	12	26	32	33	11	16	6	.....	.....	.....	.....	.....	.....	.....	.....	.....	.....	.....	174
8	4	62	7	10	17	2	15	10	4	.....	.....	.....	.....	.....	.....	.....	.....	.....	.....	.....	.....	131
9	13	17	17	10	11	13	4	10	5	.....	.....	.....	.....	.....	.....	.....	.....	.....	.....	.....	.....	100
10	5	15	19	9	11	5	10	22	14	.....	.....	.....	.....	.....	.....	.....	.....	.....	.....	.....	.....	110
11	8	11	6	20	7	4	5	8	4	6	.....	.....	.....	.....	.....	.....	.....	.....	.....	.....	.....	79
12	16	12	14	16	21	18	19	18	15	17	31	29	.....	.....	.....	.....	.....	.....	.....	.....	.....	226
13	7	15	11	20	5	6	4	14	9	18	22	.....	.....	.....	.....	.....	.....	.....	.....	.....	.....	131
14	18	22	25	19	10	12	14	12	20	13	9	23	6	5	9	5	.....	.....	.....	.....	.....	222
15	16	9	3	6	4	0	10	7	3	4	8	.....	.....	.....	.....	.....	.....	.....	.....	.....	.....	70
16	4	6	8	11	11	13	10	5	12	6	3	8	.....	.....	.....	.....	.....	.....	.....	.....	.....	97
17	11	2	10	1	7	18	7	6	5	21	5	15	11	6	4	6	.....	.....	.....	.....	.....	135
18	23	4	12	7	3	3	2	9	5	5	7	7	6	6	3	4	5	7	7	1	9	135
19	10	13	5	4	12	5	4	3	1	6	4	7	11	2	10	5	.....	.....	.....	.....	.....	102
20	4	2	3	6	7	17	6	10	6	11	5	8	4	6	9	11	17	3	5	8	9	157
21	26	13	17	6	20	14	10	27	27	14	29	6	16	9	16	15	.....	.....	.....	.....	.....	265
22	6	5	11	5	4	9	7	5	7	8	6	6	7	6	7	8	.....	.....	.....	.....	.....	107
Grand Total																						3,261

Women Residents, January 1, 1959, Including Supplementary List

Wards	Precincts																					Totals
	1	2	3	4	5	6	7	8	9	10	11	12	13	14	15	16	17	18	19	20	21	
1	1,104	1,162	1,156	1,153	1,214	1,105	1,124	1,034	979	1,137	1,109	978	1,049	714	....	....	....	....	....	....	....	15,018
2	859	951	1,026	1,067	926	905	825	....	....	....	....	....	....	....	....	....	....	....	....	....	....	6,559
3	1,123	1,072	1,108	1,103	302	393	535	789	856	549	1,435	....	....	....	....	....	....	....	....	....	....	9,265
4	1,060	1,106	804	928	1,298	1,224	731	1,201	1,307	1,115	....	....	....	....	....	....	....	....	....	....	....	10,774
5	1,229	802	1,554	998	1,606	1,366	1,738	1,482	1,545	1,299	1,043	959	....	....	....	....	....	....	....	....	....	15,621
6	927	953	844	791	800	879	844	809	827	....	....	....	....	....	....	....	....	....	....	....	....	7,674
7	883	1,058	963	1,048	908	1,057	1,040	955	966	978	....	....	....	....	....	....	....	....	....	....	....	9,856
8	914	1,238	551	845	805	537	916	921	515	....	....	....	....	....	....	....	....	....	....	....	....	7,242
9	813	962	824	1,016	1,021	472	543	577	806	....	....	....	....	....	....	....	....	....	....	....	....	7,034
10	1,071	978	977	1,117	886	1,001	1,456	1,169	1,097	....	....	....	....	....	....	....	....	....	....	....	....	9,752
11	1,060	855	966	1,006	1,112	767	815	1,008	880	877	....	....	....	....	....	....	....	....	....	....	....	9,346
12	922	820	960	1,019	815	1,009	1,029	902	871	791	923	882	....	....	....	....	....	....	....	....	....	10,943
13	731	734	715	888	735	879	917	983	967	1,053	1,472	....	....	....	....	....	....	....	....	....	....	10,074
14	1,074	910	1,093	1,190	1,080	996	1,049	852	1,198	1,150	902	845	884	1,007	1,041	710	....	....	....	....	....	15,981
15	1,270	914	614	611	525	621	837	741	744	826	616	....	....	....	....	....	....	....	....	....	....	8,319
16	883	645	951	1,368	894	1,263	869	872	1,091	824	998	689	....	....	....	....	....	....	....	....	....	11,347
17	1,019	616	790	634	693	920	623	982	655	1,158	701	606	800	632	337	495	....	....	....	....	....	11,661
18	1,465	726	919	554	694	853	664	911	1,150	607	1,124	860	567	602	742	768	1,262	691	953	809	799	17,720
19	1,275	876	575	722	929	573	535	618	522	564	652	671	610	450	587	853	....	....	....	....	....	11,012
20	595	637	582	603	622	1,302	534	870	1,032	965	673	738	641	820	1,167	1,263	1,214	764	841	1,113	860	17,836
21	1,174	751	1,229	960	1,200	803	679	1,821	1,374	951	1,383	939	860	837	1,109	976	....	....	....	....	....	17,046
22	585	646	659	633	772	660	703	701	1,048	1,661	791	1,085	589	789	658	682	....	....	....	....	....	12,662
Grand Total																						252,742

Men and Women Residents, January 1, 1959, as Returned by Listing Board

Wards	Precincts																					Totals
	1	2	3	4	5	6	7	8	9	10	11	12	13	14	15	16	17	18	19	20	21	
1	2,121	2,203	2,280	2,138	2,295	2,213	2,144	1,984	1,902	2,175	2,091	1,867	2,021	1,347	....	....	....	....	....	....	....	28,781
2	1,799	1,592	1,981	1,902	1,773	1,751	1,604	....	....	....	....	....	....	....	....	....	....	....	....	....	....	12,402
3	2,289	2,112	2,129	2,155	655	785	899	1,828	2,633	2,063	4,056	....	....	....	....	....	....	....	....	....	....	21,604
4	2,601	2,201	1,837	1,998	2,501	1,900	1,250	2,104	2,050	1,485	....	....	....	....	....	....	....	....	....	....	....	19,927
5	2,608	1,788	2,637	1,803	2,616	2,054	2,586	2,316	2,508	2,141	1,551	1,488	....	....	....	....	....	....	....	....	....	26,096
6	1,715	1,703	1,661	1,572	1,602	1,591	1,592	1,513	1,544	....	....	....	....	....	....	....	....	....	....	....	....	14,493
7	1,612	1,938	1,857	1,930	1,725	1,746	1,901	1,765	1,739	1,854	....	....	....	....	....	....	....	....	....	....	....	18,067
8	1,382	2,261	963	1,460	1,398	1,002	1,639	1,697	1,007	....	....	....	....	....	....	....	....	....	....	....	....	12,809
9	1,961	2,215	1,640	1,646	1,774	814	1,088	1,054	1,463	....	....	....	....	....	....	....	....	....	....	....	....	13,655
10	1,690	1,662	1,742	1,839	1,619	1,782	2,450	1,842	1,887	....	....	....	....	....	....	....	....	....	....	....	....	16,513
11	1,926	1,501	1,745	1,894	1,962	1,436	1,524	1,917	1,615	1,606	....	....	....	....	....	....	....	....	....	....	....	17,126
12	1,694	1,461	1,749	1,793	1,408	1,767	1,825	1,579	1,565	1,394	1,646	1,518	....	....	....	....	....	....	....	....	....	19,399
13	1,347	1,378	1,318	1,629	1,357	1,625	1,776	1,789	1,753	1,969	2,450	....	....	....	....	....	....	....	....	....	....	18,391
14	1,926	1,639	1,964	2,102	2,035	1,813	1,896	1,585	2,109	2,200	1,707	1,538	1,691	1,923	1,954	1,395	....	....	....	....	....	29,477
15	2,287	1,683	1,128	1,163	972	1,167	1,512	1,340	1,423	1,550	1,187	....	....	....	....	....	....	....	....	....	....	15,412
16	1,654	1,248	1,687	2,371	1,623	2,283	1,563	1,523	2,003	1,597	1,717	1,262	....	....	....	....	....	....	....	....	....	20,531
17	1,811	1,085	1,392	1,119	1,299	1,597	1,140	1,833	1,100	2,127	1,178	1,095	1,386	1,132	604	880	....	....	....	....	....	20,778
18	2,788	1,397	1,703	1,046	1,327	1,611	1,266	1,724	2,236	1,119	2,016	1,621	1,064	1,091	1,399	1,418	2,421	1,326	1,844	1,599	1,483	33,499
19	2,313	1,485	1,010	1,328	1,505	1,114	899	1,043	883	988	1,205	1,251	1,119	817	1,011	1,562	....	....	....	....	....	19,533
20	1,102	1,065	1,018	1,020	1,052	2,131	887	1,496	1,818	1,653	1,098	1,231	1,163	1,286	1,992	2,220	2,007	1,234	1,331	1,886	1,417	30,107
21	1,956	1,286	1,983	1,772	1,982	1,376	1,113	2,962	2,287	1,610	2,286	1,597	1,481	1,283	1,683	1,492	....	....	....	....	....	28,149
22	1,004	1,127	1,175	1,056	1,352	1,135	1,091	1,226	1,779	2,837	1,369	1,810	1,032	1,417	1,159	1,397	....	....	....	....	....	21,966
Grand Total																						458,715

Men and Women Residents, January 1, 1959, Supplementary, Listed by the Board of Election Commissioners

Wards	Precincts																					Totals
	1	2	3	4	5	6	7	8	9	10	11	12	13	14	15	16	17	18	19	20	21	
1	15	22	32	23	17	23	29	28	16	23	26	16	21	7	...	...	...	...	...	...	...	298
2	29	25	12	14	16	32	21	...	...	...	...	...	...	...	...	...	...	...	...	...	...	149
3	42	33	31	25	12	33	26	83	81	35	61	...	...	...	...	...	...	...	...	...	...	462
4	34	54	27	28	64	42	64	50	26	20	...	...	...	...	...	...	...	...	...	...	...	409
5	48	29	84	29	66	53	52	69	56	44	25	34	...	...	...	...	...	...	...	...	...	589
6	31	36	40	36	30	30	40	37	43	...	...	...	...	...	...	...	...	...	...	...	...	323
7	41	28	20	23	47	54	63	26	34	18	...	...	...	...	...	...	...	...	...	...	...	354
8	10	78	17	16	33	5	32	28	7	...	...	...	...	...	...	...	...	...	...	...	...	226
9	45	49	40	21	22	22	11	19	9	...	...	...	...	...	...	...	...	...	...	...	...	238
10	14	30	31	19	22	15	25	36	24	...	...	...	...	...	...	...	...	...	...	...	...	216
11	20	18	14	39	17	12	16	19	8	14	...	...	...	...	...	...	...	...	...	...	...	177
12	35	24	26	26	30	31	37	32	29	27	53	56	...	...	...	...	...	...	...	...	...	406
13	17	27	21	38	17	19	18	24	17	40	29	...	...	...	...	...	...	...	...	...	...	267
14	38	42	46	43	23	21	31	23	45	28	26	38	15	17	25	17	...	...	...	...	...	478
15	29	13	13	13	9	5	18	12	9	13	16	...	...	...	...	...	...	...	...	...	...	150
16	8	10	23	23	18	28	19	8	19	18	9	18	...	...	...	...	...	...	...	...	...	201
17	19	8	23	6	13	32	14	15	10	43	10	21	26	13	8	12	...	...	...	...	...	273
18	57	15	28	11	7	5	5	16	14	12	14	15	11	13	6	11	11	13	16	5	17	302
19	25	26	7	12	20	11	9	6	5	19	10	10	23	6	20	11	...	...	...	...	...	220
20	9	5	8	11	17	30	11	20	14	22	9	15	11	13	14	22	31	8	11	19	17	317
21	52	23	28	20	34	23	16	46	38	24	47	12	30	17	22	25	...	...	...	...	...	457
22	13	12	16	14	9	15	11	15	18	19	17	17	17	11	12	24	...	...	...	...	...	240
Grand Total																						6,752

Men and Women Residents, January 1, 1959, Including Supplementary List

Wards	Precincts																					Totals
	1	2	3	4	5	6	7	8	9	10	11	12	13	14	15	16	17	18	19	20	21	
1	2,136	2,225	2,312	2,161	2,312	2,236	2,173	2,012	1,918	2,198	2,117	1,883	2,042	1,354	....	....	....	....	....	....	....	29,079
2	1,828	1,617	1,993	1,916	1,789	1,783	1,625	....	....	....	....	....	....	....	....	....	....	....	....	....	....	12,551
3	2,331	2,145	2,160	2,180	667	818	925	1,911	2,714	2,098	4,117	....	....	....	....	....	....	....	....	....	....	22,066
4	2,635	2,255	1,864	2,026	2,565	1,942	1,314	2,154	2,076	1,505	....	....	....	....	....	....	....	....	....	....	....	20,336
5	2,656	1,817	2,721	1,832	2,682	2,107	2,638	2,385	2,564	2,185	1,576	1,522	....	....	....	....	....	....	....	....	....	26,685
6	1,746	1,739	1,701	1,608	1,632	1,621	1,632	1,550	1,587	....	....	....	....	....	....	....	....	....	....	....	....	14,816
7	1,653	1,966	1,877	1,953	1,772	1,800	1,964	1,791	1,773	1,872	....	....	....	....	....	....	....	....	....	....	....	18,421
8	1,392	2,339	980	1,476	1,431	1,007	1,671	1,725	1,014	....	....	....	....	....	....	....	....	....	....	....	....	13,035
9	2,006	2,264	1,680	1,667	1,796	836	1,099	1,073	1,472	....	....	....	....	....	....	....	....	....	....	....	....	13,893
10	1,704	1,692	1,773	1,858	1,641	1,797	2,475	1,878	1,911	....	....	....	....	....	....	....	....	....	....	....	....	16,729
11	1,946	1,519	1,759	1,933	1,979	1,448	1,540	1,936	1,623	1,620	....	....	....	....	....	....	....	....	....	....	....	17,303
12	1,729	1,485	1,775	1,819	1,438	1,798	1,862	1,611	1,594	1,421	1,699	1,574	....	....	....	....	....	....	....	....	....	19,805
13	1,364	1,405	1,339	1,667	1,374	1,644	1,794	1,813	1,770	2,009	2,479	....	....	....	....	....	....	....	....	....	....	18,658
14	1,964	1,681	2,010	2,145	2,058	1,834	1,927	1,608	2,154	2,228	1,733	1,576	1,706	1,940	1,979	1,412	....	....	....	....	....	29,955
15	2,316	1,696	1,141	1,176	981	1,172	1,530	1,352	1,432	1,563	1,203	....	....	....	....	....	....	....	....	....	....	15,562
16	1,662	1,258	1,710	2,394	1,641	2,311	1,582	1 531	2 022	1,615	1,726	1,280	....	....	....	....	....	....	....	....	....	20,732
17	1,830	1,093	1,415	1,125	1,312	1,629	1,154	1,848	1,110	2,170	1,188	1,116	1,412	1,145	612	892	....	....	....	....	....	21,051
18	2,845	1,412	1,731	1,057	1,334	1,616	1,271	1,740	2,250	1,131	2,030	1,636	1,075	1,104	1,405	1,429	2,432	1,339	1,860	1,604	1,500	33,801
19	2,338	1,511	1,017	1,340	1,525	1,125	908	1,049	888	1,007	1,215	1,261	1,142	823	1,031	1,573	....	....	....	....	....	19,753
20	1,111	1,070	1,026	1,031	1,069	2,161	898	1,516	1,832	1,675	1,107	1,246	1,174	1,299	2,006	2,242	2,038	1,242	1,342	1,905	1,434	30,424
21	2,008	1,309	2,011	1,792	2,016	1,399	1,129	3,008	2,325	1,634	2,333	1,609	1,511	1,300	1,705	1,517	....	....	....	....	....	28,606
22	1,017	1,139	1,191	1,070	1,361	1,150	1,102	1,241	1,797	2,856	1,386	1,827	1,049	1,428	1,171	1,421	....	....	....	....	....	22,206
Grand Total																						465,467

Registered Voters (Men) on First Printed List, August 10, 1959

Wards	Precincts																					Totals
	1	2	3	4	5	6	7	8	9	10	11	12	13	14	15	16	17	18	19	20	21	
1	733	686	705	604	736	702	712	700	679	775	784	727	771	406								9,720
2	580	426	723	609	648	612	520															4,118
3	711	706	673	745	202	267	194	530	734	389	993											6,144
4	602	465	428	343	555	372	414	473	406	165												4,223
5	590	453	504	329	559	312	413	369	438	423	269	273										4,932
6	514	533	542	507	567	550	628	534	577													4,982
7	621	641	682	629	614	681	591	619	618	645												6,341
8	293	454	241	369	362	289	453	462	296													3,219
9	492	436	347	380	411	178	237	247	318													3,046
10	435	483	592	474	515	508	673	464	646													4,790
11	499	344	436	588	529	441	480	651	405	588												4,961
12	416	352	470	475	366	443	489	404	455	386	492	489										5,237
13	365	404	323	494	424	579	632	635	628	784	600											5,868
14	492	478	683	674	690	574	717	540	743	783	643	566	668	757	779	471						10,258
15	769	588	381	423	320	432	553	425	531	537	401											5,360
16	561	449	580	845	486	786	584	536	813	602	630	494										7,366
17	567	385	441	383	472	560	423	678	352	785	402	444	524	413	238	331						7,398
18	1,165	556	657	411	535	620	433	664	901	414	731	627	377	374	532	542	969	485	592	611	570	12,766
19	740	528	323	389	408	368	331	351	276	337	447	496	412	312	336	569						6,623
20	434	358	362	361	372	747	321	528	658	584	369	453	436	455	683	868	730	397	495	647	478	10,736
21	372	252	445	408	478	388	292	672	558	478	677	505	473	288	394	338						7,018
22	312	348	361	320	452	356	315	372	572	871	452	602	398	499	365	518						7,113
Grand Total																						142,219

Registered Voters (Women) on First Printed List, August 10, 1959

Wards	Precincts																				Totals
	1	2	3	4	5	6	7	8	9	10	11	12	13	14	15	16	17	18	19	20	21	
1	712	654	700	641	718	661	758	674	661	758	849	801	770	420	.....	.....	.....	.....	.....	.....	.....	9.777
2	555	620	814	766	695	625	575	.....	.....	.....	.....	.....	.....	.....	.....	.....	.....	.....	.....	.....	.....	4,650
3	655	639	665	709	163	261	232	440	423	162	627	.....	.....	.....	.....	.....	.....	.....	.....	.....	.....	4,976
4	478	589	370	374	720	767	683	796	795	537	.....	.....	.....	.....	.....	.....	.....	.....	.....	.....	.....	6,109
5	534	436	779	455	897	650	832	624	730	738	587	557	.....	.....	.....	.....	.....	.....	.....	.....	.....	7,819
6	624	613	528	534	566	644	671	604	648	.....	.....	.....	.....	.....	.....	.....	.....	.....	.....	.....	.....	5,432
7	731	719	724	734	608	719	827	620	736	723	.....	.....	.....	.....	.....	.....	.....	.....	.....	.....	.....	7,141
8	573	459	280	502	509	346	552	524	297	.....	.....	.....	.....	.....	.....	.....	.....	.....	.....	.....	.....	4,042
9	367	396	421	685	617	274	315	338	389	.....	.....	.....	.....	.....	.....	.....	.....	.....	.....	.....	.....	3,802
10	791	691	686	640	609	638	938	749	835	.....	.....	.....	.....	.....	.....	.....	.....	.....	.....	.....	.....	6,577
11	582	514	502	638	641	481	540	719	495	691	.....	.....	.....	.....	.....	.....	.....	.....	.....	.....	.....	5,803
12	492	456	599	578	471	570	664	541	565	472	577	558	.....	.....	.....	.....	.....	.....	.....	.....	.....	6,543
13	400	449	348	529	502	661	674	738	716	799	901	.....	.....	.....	.....	.....	.....	.....	.....	.....	.....	6,717
14	521	496	719	748	731	613	680	544	869	823	708	607	634	766	795	530	.....	.....	.....	.....	.....	10,784
15	912	670	420	451	388	456	648	531	548	577	414	.....	.....	.....	.....	.....	.....	.....	.....	.....	.....	6,015
16	642	436	741	1,102	600	933	672	729	921	603	853	602	.....	.....	.....	.....	.....	.....	.....	.....	.....	8,834
17	682	477	526	491	483	706	466	695	497	863	565	513	681	504	294	409	.....	.....	.....	.....	.....	8,852
18	1,211	566	733	464	566	673	450	703	935	460	881	681	407	438	566	591	985	491	608	620	634	13,663
19	900	670	428	431	609	379	407	512	411	430	513	540	456	377	447	671	.....	.....	.....	.....	.....	8,181
20	496	403	432	453	462	921	418	624	730	670	495	542	570	602	728	805	858	578	644	812	586	12,829
21	564	396	745	504	696	542	428	1,122	837	677	978	648	604	514	749	677	.....	.....	.....	.....	.....	10,681
22	325	390	380	405	442	440	495	385	684	1,051	529	730	514	530	439	495	.....	.....	.....	.....	.....	8,234
Grand Total																						167,461

Registered Voters (Men and Women) on First Printed List, August 10, 1959

Wards	Precincts																					Totals
	1	2	3	4	5	6	7	8	9	10	11	12	13	14	15	16	17	18	19	20	21	
1	1,445	1,340	1,405	1,245	1,454	1,363	1,470	1,374	1,340	1,533	1,633	1,528	1,541	826								19,497
2	1,135	1,046	1,537	1,375	1,343	1,237	1,095															8,768
3	1,366	1,345	1,338	1,454	365	528	426	970	1,157	551	1,620											11,120
4	1,080	1,054	798	717	1,275	1,139	1,097	1,269	1,201	702												10,332
5	1,124	889	1,283	784	1,456	962	1,245	993	1,168	1,161	856	830										12,751
6	1,168	1,146	1,070	1,041	1,133	1,194	1,299	1,138	1,225													10,414
7	1,352	1,360	1,406	1,363	1,222	1,400	1,418	1,239	1,354	1,368												13,482
8	866	913	521	871	871	635	1,005	986	593													7,261
9	859	832	768	1,065	1,028	452	552	585	707													6,848
10	1,226	1,174	1,278	1,114	1,124	1,146	1,611	1,213	1,481													11,367
11	1,081	858	938	1,226	1,170	922	1,020	1,370	900	1,279												10,764
12	908	808	1,069	1,053	837	1,013	1,153	945	1,020	858	1,069	1,047										11,780
13	765	853	671	1,023	926	1,240	1,306	1,373	1,344	1,583	1,501											12,585
14	1,013	974	1,402	1,422	1,421	1,187	1,397	1,084	1,612	1,606	1,351	1,173	1,302	1,523	1,574	1,001						21,042
15	1,681	1,258	801	874	708	888	1,201	956	1,079	1,114	815											11,375
16	1,203	885	1,321	1,947	1,086	1,719	1,256	1,265	1,734	1,205	1,483	1,096										16,200
17	1,249	862	967	874	955	1,266	889	1,373	849	1,648	967	957	1,205	917	532	740						16,250
18	2,376	1,122	1,390	875	1,101	1,293	883	1,367	1,836	874	1,612	1,308	784	812	1,098	1,133	1,954	976	1,200	1,231	1,204	26,429
19	1,640	1,198	751	820	1,017	747	738	863	687	767	960	1,036	868	689	783	1,240						14,804
20	930	761	794	814	834	1,668	739	1,152	1,388	1,254	864	995	1,006	1,057	1,411	1,673	1,588	975	1,139	1,459	1,064	23,565
21	936	648	1,190	912	1,174	930	720	1,794	1,395	1,155	1,655	1,153	1,077	802	1,143	1,015						17,699
22	637	738	741	725	894	796	810	757	1,256	1,922	981	1,332	912	1,029	804	1,013						15,347
Grand Total																						309,680

Supplementary Registration (Men), Preliminary City Election, September 22, 1959

Wards	Precincts																					Totals
	1	2	3	4	5	6	7	8	9	10	11	12	13	14	15	16	17	18	19	20	21	
1	17	34	28	20	21	40	27	22	22	26	29	17	21	14	...	...	...	...	...	...	...	338
2	20	16	11	21	21	19	28	...	...	...	...	...	...	...	...	...	...	...	...	...	...	136
3	34	26	28	26	2	17	13	68	69	28	55	...	...	...	...	...	...	...	...	...	...	366
4	29	40	20	11	37	20	24	34	18	10	...	...	...	...	...	...	...	...	...	...	...	243
5	34	25	37	9	44	26	25	32	19	23	17	17	...	...	...	...	...	...	...	...	...	308
6	23	32	26	32	36	28	30	32	44	...	...	...	...	...	...	...	...	...	...	...	...	283
7	28	30	22	28	34	25	43	28	27	25	...	...	...	...	...	...	...	...	...	...	...	290
8	16	38	12	18	20	6	18	29	13	...	...	...	...	...	...	...	...	...	...	...	...	170
9	41	33	24	15	12	8	8	13	8	...	...	...	...	...	...	...	...	...	...	...	...	162
10	11	25	18	23	11	24	24	18	18	...	...	...	...	...	...	...	...	...	...	...	...	172
11	14	9	14	29	15	16	16	14	6	17	...	...	...	...	...	...	...	...	...	...	...	150
12	23	16	18	11	10	19	21	20	20	17	29	31	...	...	...	...	...	...	...	...	...	235
13	14	22	8	28	18	16	24	17	20	36	19	...	...	...	...	...	...	...	...	...	...	222
14	31	25	42	37	19	22	30	29	30	44	37	29	15	24	17	21	...	...	...	...	...	452
15	17	16	15	19	18	9	21	17	9	26	14	...	...	...	...	...	...	...	...	...	...	181
16	17	14	30	22	18	31	23	12	17	24	8	15	...	...	...	...	...	...	...	...	...	231
17	15	14	25	13	21	22	18	29	15	26	10	8	16	11	6	12	...	...	...	...	...	261
18	48	13	29	7	11	8	13	18	26	10	12	18	7	12	9	13	14	6	17	11	15	317
19	21	13	1	6	13	9	7	6	5	19	6	3	11	7	17	13	...	...	...	...	...	157
20	6	5	3	6	10	13	6	17	13	13	3	8	10	5	15	9	14	4	9	16	6	191
21	39	12	23	23	32	13	10	39	22	21	29	13	27	21	19	30	...	...	...	...	...	373
22	13	17	10	16	8	14	11	13	22	22	16	16	6	13	7	12	...	...	...	...	...	216
Grand Total																						5,454

Supplementary Registration (Women), Preliminary City Election, September 22, 1959

Wards	Precincts																					Totals
	1	2	3	4	5	6	7	8	9	10	11	12	13	14	15	16	17	18	19	20	21	
1	20	15	29	21	18	24	27	26	18	16	30	17	25	9								295
2	23	13	16	20	12	15	19															118
3	16	20	19	14	6	17	11	24	22	7	20											176
4	15	25	11	18	39	31	41	19	27	18												244
5	15	15	54	29	53	49	49	55	51	29	31	23										453
6	31	36	20	16	25	28	34	31	36													257
7	27	28	18	24	29	44	42	25	24	19												280
8	25	83	7	20	24	4	21	18	14													216
9	21	25	22	19	19	17	9	16	8													156
10	12	19	21	12	15	15	29	25	20													168
11	11	13	14	18	10	11	16	13	6	12												124
12	24	14	20	13	23	21	21	34	25	27	39	27										288
13	17	25	18	23	15	17	13	30	20	32	30											240
14	30	28	49	28	16	29	26	36	29	40	25	33	13	21	13	16						432
15	20	22	12	17	8	4	20	15	12	17	10											157
16	14	19	28	22	16	30	26	18	23	20	11	14										241
17	21	9	24	8	24	30	11	22	15	29	14	15	16	12	9	19						278
18	48	7	22	7	14	7	11	23	29	7	16	12	9	6	4	6	12	12	7	6	12	277
19	15	12	9	4	18	7	4	6	3	9	9	6	9	2	9	11						133
20	5	12	4	8	9	24	12	18	5	14	10	9	8	5	20	13	19	2	7	9	8	221
21	41	15	33	17	36	20	16	44	47	24	47	13	34	20	26	40						473
22	9	16	9	14	8	11	6	12	28	27	13	11	8	11	11	3						197
Grand Total																						5,424

Supplementary Registration (Men and Women), Preliminary City Election, September 22, 1959

Wards	Precincts																					Totals
	1	2	3	4	5	6	7	8	9	10	11	12	13	14	15	16	17	18	19	20	21	
1	37	49	57	41	39	64	54	48	40	42	59	34	46	23	...	...	...	...	...	...	...	633
2	43	29	27	41	33	34	47	...	...	...	...	...	...	...	...	...	...	...	...	...	...	254
3	50	46	47	40	8	34	24	92	91	35	75	...	...	...	...	...	...	...	...	...	...	542
4	44	65	31	29	76	51	65	53	45	28	...	...	...	...	...	...	...	...	...	...	...	487
5	49	40	91	38	97	75	74	87	70	52	48	40	...	...	...	...	...	...	...	...	...	761
6	54	68	46	48	61	56	64	63	80	...	...	...	...	...	...	...	...	...	...	...	...	540
7	55	58	40	52	63	69	85	53	51	44	...	...	...	...	...	...	...	...	...	...	...	570
8	41	121	19	38	44	10	39	47	27	...	...	...	...	...	...	...	...	...	...	...	...	386
9	62	58	46	34	31	25	17	29	16	...	...	...	...	...	...	...	...	...	...	...	...	318
10	23	44	39	35	26	39	53	43	38	...	...	...	...	...	...	...	...	...	...	...	...	340
11	25	22	28	47	25	27	32	27	12	29	...	...	...	...	...	...	...	...	...	...	...	274
12	47	30	38	24	33	40	42	54	45	44	68	58	...	...	...	...	...	...	...	...	...	523
13	31	47	26	51	33	33	37	47	40	68	49	...	...	...	...	...	...	...	...	...	...	462
14	61	53	91	65	35	51	56	65	59	84	62	62	28	45	30	37	...	...	...	...	...	884
15	37	38	27	36	26	13	41	32	21	43	24	...	...	...	...	...	...	...	...	...	...	338
16	31	33	58	44	34	61	49	30	40	44	19	29	...	...	...	...	...	...	...	...	...	472
17	36	23	49	21	45	52	29	51	30	55	24	23	32	23	15	31	...	...	...	...	...	539
18	96	20	51	14	25	15	24	41	55	17	28	30	16	18	13	19	26	18	24	17	27	594
19	36	25	10	10	31	16	11	12	8	28	15	9	20	9	26	24	...	...	...	...	...	290
20	11	17	7	14	19	37	18	35	18	27	13	17	18	10	35	22	33	6	16	25	14	412
21	80	27	56	40	68	33	26	83	69	45	76	26	61	41	45	70	...	...	...	...	...	846
22	22	33	19	30	16	25	17	25	50	49	29	27	14	24	18	15	...	...	...	...	...	413
Grand Total																						10,878

Registered Voters (Men), Preliminary City Election, September 22, 1959

Wards	Precincts																					Totals
	1	2	3	4	5	6	7	8	9	10	11	12	13	14	15	16	17	18	19	20	21	
1	750	720	733	624	757	742	739	722	701	801	813	744	792	420								10,058
2	600	442	734	630	669	631	548															4,254
3	745	732	701	771	204	284	207	598	803	417	1,048											6,510
4	631	505	448	354	592	392	438	507	424	175												4,466
5	624	478	541	338	603	338	438	401	457	446	286	290										5,240
6	567	565	568	539	603	578	658	566	621													5,265
7	649	671	704	657	648	706	634	647	645	670												6,631
8	309	492	253	387	382	295	471	491	309													3,389
9	533	469	371	395	423	186	245	260	326													3,208
10	446	508	610	497	526	532	697	482	664													4,962
11	513	353	450	617	544	457	496	665	411	605												5,111
12	439	368	488	486	376	462	510	424	475	403	521	520										5,472
13	379	426	331	522	442	595	656	652	648	820	619											6,090
14	523	503	725	711	709	596	747	569	773	827	680	595	683	781	796	492						10,710
15	786	604	396	442	338	441	574	442	540	563	415											5,541
16	578	463	610	867	504	817	607	548	830	626	638	509										7,597
17	582	399	466	396	493	582	441	707	367	811	412	452	540	424	244	343						7,659
18	1,213	569	686	418	546	628	446	682	927	424	743	645	384	386	541	555	983	491	609	622	585	13,083
19	761	541	324	395	421	377	338	357	281	356	453	499	423	319	353	582						6,780
20	440	363	365	367	382	760	327	545	671	597	372	461	446	460	698	877	744	401	504	663	484	10,927
21	411	264	468	431	510	401	302	711	580	499	706	518	500	309	413	368						7,391
22	325	365	371	336	460	370	326	385	594	893	468	618	404	512	372	530						7,329
Grand Total																						147,673

Registered Voters (Women), Preliminary City Election, September 22, 1959

Wards	Precincts																					Totals
	1	2	3	4	5	6	7	8	9	10	11	12	13	14	15	16	17	18	19	20	21	
1	732	669	729	662	736	685	785	700	679	774	879	818	795	429								10,072
2	578	633	830	786	707	640	594															4,768
3	671	659	684	723	169	278	243	464	445	169	647											5,152
4	493	614	381	392	759	798	724	815	822	555												6,353
5	549	451	833	484	950	699	881	679	781	767	618	580										8,272
6	655	649	548	550	591	672	705	635	684													5,689
7	758	747	742	758	637	763	869	645	760	742												7,421
8	598	542	287	522	533	350	573	542	311													4,258
9	388	421	443	704	636	291	324	354	397													3,958
10	803	710	707	652	624	653	967	774	855													6,745
11	593	527	516	656	651	492	556	732	501	703												5,927
12	516	470	619	591	494	591	685	575	590	499	616	585										6,831
13	417	474	366	552	517	678	687	768	736	831	931											6,957
14	551	524	768	776	747	642	706	580	898	863	733	640	647	787	808	546						11,216
15	932	692	432	468	396	460	668	546	560	594	424											6,172
16	656	455	769	1,124	616	963	698	747	944	623	864	616										9,075
17	703	486	550	499	507	736	477	717	512	892	579	528	697	516	303	428						9,130
18	1,259	573	755	471	580	680	461	726	964	467	897	693	416	444	570	597	997	503	615	626	646	13,940
19	915	682	437	435	627	386	411	518	414	439	522	546	465	379	456	682						8,314
20	501	415	436	461	471	945	430	642	735	684	505	551	578	607	748	818	877	580	651	821	594	13,050
21	605	411	778	521	732	562	444	1,166	884	701	1,025	661	638	534	775	717						11,154
22	334	406	389	419	450	451	501	397	712	1,078	542	741	522	541	450	498						8,431
Grand Total																						172,885

Registered Voters (Men and Women), Preliminary City Election, September 22, 1959

Wards	Precincts																					Totals
	1	2	3	4	5	6	7	8	9	10	11	12	13	14	15	16	17	18	19	20	21	
1	1,482	1,389	1,462	1,286	1,493	1,427	1,524	1,422	1,380	1,575	1,692	1,562	1,587	849								20,130
2	1,178	1,075	1,564	1,416	1,376	1,271	1,142															9,022
3	1,416	1,391	1,385	1,494	373	562	450	1,062	1,248	586	1,695											11,662
4	1,124	1,119	829	746	1,351	1,190	1,162	1,322	1,246	730												10,819
5	1,173	929	1,374	822	1,553	1,037	1,319	1,080	1,238	1,213	904	870										13,512
6	1,222	1,214	1,116	1,089	1,194	1,250	1,363	1,201	1,305													10,954
7	1,407	1,418	1,446	1,415	1,285	1,469	1,503	1,292	1,405	1,412												14,052
8	907	1,034	540	909	915	645	1,014	1,033	620													7,647
9	921	890	814	1,099	1,059	477	569	614	723													7,166
10	1,249	1,218	1,317	1,149	1,150	1,185	1,664	1,256	1,519													11,707
11	1,106	880	966	1,273	1,195	949	1,052	1,397	912	1,308												11,038
12	955	838	1,107	1,077	870	1,053	1,195	999	1,065	902	1,137	1,105										12,303
13	796	900	697	1,074	959	1,273	1,343	1,420	1,384	1,651	1,550											13,047
14	1,074	1,027	1,493	1,487	1,456	1,238	1,453	1,149	1,671	1,690	1,413	1,235	1,330	1,568	1,604	1,038						21,926
15	1,718	1,296	828	910	734	901	1,242	988	1,100	1,157	839											11,713
16	1,234	918	1,379	1,991	1,120	1,780	1,305	1,295	1,774	1,249	1,502	1,125										16,672
17	1,285	885	1,016	895	1,000	1,318	918	1,424	879	1,703	991	980	1,237	940	547	771						16,789
18	2,472	1,142	1,441	889	1,126	1,308	907	1,408	1,891	891	1,640	1,338	800	830	1,111	1,152	1,980	994	1,224	1,248	1,231	27,023
19	1,676	1,223	761	830	1,048	763	749	875	695	795	975	1,045	888	698	809	1,264						15,094
20	941	778	801	828	853	1,705	757	1,187	1,406	1,281	877	1,012	1,024	1,067	1,446	1,695	1,621	981	1,155	1,484	1,078	23,977
21	1,016	675	1,246	952	1,242	963	746	1,877	1,464	1,200	1,731	1,179	1,138	843	1,188	1,085						18,545
22	659	771	760	755	910	821	827	782	1,306	1,971	1,010	1,359	926	1,053	822	1,028						15,760
Grand Total																						320,558

Supplementary Registration (Men), City Election, November 3, 1959

Wards	Precincts																					Totals
	1	2	3	4	5	6	7	8	9	10	11	12	13	14	15	16	17	18	19	20	21	
1	4	6	7	7	6	7	6	3	0	7	6	13	7	10	....	....	....	....	....	....	....	89
2	9	9	12	13	14	21	27	....	....	....	....	....	....	....	....	....	....	....	....	....	....	105
3	8	9	2	7	6	2	1	26	27	19	43	....	....	....	....	....	....	....	....	....	....	150
4	33	14	13	13	21	10	12	20	8	7	....	....	....	....	....	....	....	....	....	....	....	151
5	51	30	38	10	24	10	23	22	19	15	11	6	....	....	....	....	....	....	....	....	....	259
6	32	36	45	41	53	34	29	31	24	....	....	....	....	....	....	....	....	....	....	....	....	325
7	23	26	16	19	30	23	22	20	26	23	....	....	....	....	....	....	....	....	....	....	....	228
8	13	32	12	22	22	10	17	19	10	....	....	....	....	....	....	....	....	....	....	....	....	157
9	18	13	7	4	13	3	5	8	9	....	....	....	....	....	....	....	....	....	....	....	....	80
10	16	18	28	14	18	16	15	19	7	....	....	....	....	....	....	....	....	....	....	....	....	151
11	8	16	8	19	12	9	20	18	18	14	....	....	....	....	....	....	....	....	....	....	....	142
12	13	12	4	11	16	7	9	9	7	9	6	6	....	....	....	....	....	....	....	....	....	109
13	17	19	16	21	19	21	26	26	16	17	62	....	....	....	....	....	....	....	....	....	....	260
14	19	12	17	12	23	16	17	15	20	24	7	8	19	15	17	10	....	....	....	....	....	251
15	21	15	14	9	11	14	9	16	13	12	14	....	....	....	....	....	....	....	....	....	....	148
16	16	7	18	14	25	20	17	9	11	26	15	12	....	....	....	....	....	....	....	....	....	190
17	23	10	11	8	14	17	4	19	6	15	12	5	14	11	4	9	....	....	....	....	....	182
18	11	12	10	4	13	17	21	9	32	4	14	14	11	11	8	4	10	9	19	8	20	261
19	25	21	16	14	16	9	8	9	15	17	13	13	19	7	15	14	....	....	....	....	....	231
20	9	10	16	13	7	13	8	22	13	13	11	11	10	19	21	27	22	12	9	19	14	299
21	10	6	8	13	7	11	2	16	18	8	13	6	10	4	10	10	....	....	....	....	....	152
22	3	5	3	13	32	6	7	14	16	21	7	15	8	3	14	12	....	....	....	....	....	179
Grand Total																						4,099

Supplementary Registration (Women), City Election, November 3, 1959

Wards	Precincts																					Totals
	1	2	3	4	5	6	7	8	9	10	11	12	13	14	15	16	17	18	19	20	21	
1	9	2	10	20	8	5	9	9	3	13	6	6	3	8								111
2	13	16	13	20	14	22	27															125
3	7	9	5	7	1	4	4	11	7	5	29											89
4	21	7	13	8	37	18	33	24	27	14												202
5	41	12	36	17	30	26	40	26	26	15	11	13										293
6	56	49	43	49	42	35	36	49	37													396
7	12	30	11	22	25	22	33	16	29	20												220
8	35	29	15	24	36	8	25	17	8													197
9	4	10	8	18	9	1	5	6	3													64
10	23	21	37	38	25	30	24	21	22													241
11	13	15	14	18	16	13	17	14	30	19												169
12	13	14	8	13	16	18	17	11	12	10	9	6										147
13	18	12	20	31	18	12	21	22	20	19	146											339
14	24	20	25	21	30	14	18	20	17	20	5	5	19	15	23	10						286
15	27	23	13	14	19	13	17	10	21	14	16											187
16	13	12	17	33	34	27	23	13	18	20	11	10										231
17	22	10	8	8	12	18	13	25	9	21	12	8	9	14	3	9						201
18	18	13	8	7	11	9	14	18	33	16	15	18	8	13	10	15	19	16	21	11	17	310
19	22	21	11	11	17	13	14	10	6	8	15	13	21	12	22	17						233
20	20	12	13	15	20	25	11	24	20	13	9	15	15	20	26	28	25	9	13	11	19	363
21	16	7	9	9	12	9	8	25	25	11	14	6	11	13	13	11						199
22	2	4	5	17	38	11	17	15	16	36	16	21	9	4	16	11						238
Grand Total																						4,841

Supplementary Registration (Men and Women), City Election, November 3, 1939

Wards	Precincts																					Totals
	1	2	3	4	5	6	7	8	9	10	11	12	13	14	15	16	17	18	19	20	21	
1	13	8	17	27	14	12	15	12	3	20	12	19	10	18								200
2	22	25	25	33	28	43	54															230
3	15	18	7	14	7	6	5	37	34	24	72											239
4	54	21	26	21	58	28	45	44	35	21												353
5	92	42	74	27	54	36	63	48	45	30	22	19										552
6	88	85	88	90	95	69	65	80	61													721
7	35	56	27	41	55	45	55	36	55	43												448
8	48	61	27	46	58	18	42	36	18													354
9	22	23	15	22	22	4	10	14	12													144
10	39	39	65	52	43	46	39	40	29													392
11	21	31	22	37	28	22	37	32	48	33												311
12	26	26	12	24	32	25	26	20	19	19	15	12										256
13	35	31	36	52	37	33	47	48	36	36	208											599
14	43	32	42	33	53	30	35	35	37	44	12	13	38	30	40	20						537
15	48	38	27	23	30	27	26	26	34	26	30											335
16	29	19	35	47	59	47	40	22	29	46	26	22										421
17	45	20	19	16	26	35	17	44	15	36	24	13	23	25	7	18						383
18	29	25	18	11	24	26	35	27	65	20	29	32	19	24	18	19	29	25	40	19	37	571
19	47	42	27	25	33	22	22	19	21	25	28	26	40	19	37	31						464
20	29	22	29	28	27	38	19	46	33	26	20	26	25	39	47	55	47	21	22	30	33	662
21	26	13	17	22	19	20	10	41	43	19	27	12	21	17	23	21						351
22	5	9	8	30	70	17	24	29	32	57	23	36	17	7	30	23						417
Grand Total																						8,940

Registered Voters (Men), City Election, November 3, 1959

Wards	Precincts																				Totals
	1	2	3	4	5	6	7	8	9	10	11	12	13	14	15	16	17	18	19	20	21	
1	754	726	740	631	763	749	745	725	701	808	819	757	799	430	....	....	....	....	....	....	....	10,147
2	609	451	746	643	683	652	575	....	....	....	....	....	....	....	....	....	....	....	....	....	....	4,359
3	753	741	703	778	210	286	208	624	830	436	1,091	....	....	....	....	....	....	....	....	....	....	6,660
4	664	519	461	367	613	402	450	527	432	182	....	....	....	....	....	....	....	....	....	....	....	4,617
5	675	508	579	348	627	348	461	423	476	461	297	296	....	....	....	....	....	....	....	....	....	5,499
6	599	601	613	580	656	612	687	597	645	....	....	....	....	....	....	....	....	....	....	....	....	5,590
7	672	697	720	676	678	729	656	667	671	693	....	....	....	....	....	....	....	....	....	....	....	6,859
8	322	524	265	409	404	305	488	510	319	....	....	....	....	....	....	....	....	....	....	....	....	3,546
9	551	482	378	399	436	189	250	268	335	....	....	....	....	....	....	....	....	....	....	....	....	3,288
10	462	526	638	511	544	548	712	501	671	....	....	....	....	....	....	....	....	....	....	....	....	5,113
11	521	369	458	636	556	466	516	683	429	619	....	....	....	....	....	....	....	....	....	....	....	5,253
12	452	380	492	497	392	469	519	433	482	412	527	526	....	....	....	....	....	....	....	....	....	5,581
13	396	445	347	543	461	616	682	678	664	837	681	....	....	....	....	....	....	....	....	....	....	6,350
14	542	515	742	723	732	612	764	584	793	851	687	603	702	796	813	502	....	....	....	....	....	10,961
15	807	619	410	451	349	455	583	458	553	575	429	....	....	....	....	....	....	....	....	....	....	5,689
16	594	470	628	881	529	837	624	557	841	652	653	521	....	....	....	....	....	....	....	....	....	7,787
17	605	409	477	404	507	599	445	726	373	826	424	457	554	435	248	352	....	....	....	....	....	7,841
18	1,224	581	696	422	559	645	467	691	959	428	757	659	395	397	549	559	993	500	628	630	605	13,344
19	786	562	340	409	437	386	346	366	296	373	466	512	442	326	368	596	....	....	....	....	....	7,011
20	449	373	381	380	389	773	335	567	684	610	383	472	456	479	719	904	766	413	513	682	498	11,226
21	421	270	476	444	517	412	304	727	598	507	719	524	510	313	423	378	....	....	....	....	....	7,543
22	328	370	374	349	492	376	333	399	610	914	475	633	412	515	386	542	....	....	....	....	....	7,508
Grand Total																						151,772

Registered Voters (Women), City Election, November 3, 1959

Wards	Precincts																					Totals
	1	2	3	4	5	6	7	8	9	10	11	12	13	14	15	16	17	18	19	20	21	
1	741	671	739	682	744	690	794	709	682	787	885	824	798	437								10,183
2	591	649	843	806	721	662	621															4,893
3	678	668	689	730	170	282	247	475	452	174	676											5,241
4	514	621	394	400	796	816	757	839	849	569												6,555
5	590	463	869	501	980	725	921	705	807	782	629	593										8,565
6	711	698	591	599	633	707	741	684	721													6,085
7	770	777	753	780	662	785	902	661	789	762												7,641
8	633	571	302	546	569	358	598	559	319													4,455
9	392	431	451	722	645	292	329	360	400													4,022
10	826	731	744	690	649	683	991	795	877													6,986
11	606	542	530	674	667	505	573	746	531	722												6,096
12	529	484	627	604	510	609	702	586	602	509	625	591										6,978
13	435	486	386	583	535	690	708	790	756	850	1,077											7,296
14	575	544	793	797	777	656	724	600	915	883	738	645	666	802	831	556						11,502
15	959	715	445	482	415	473	685	556	581	608	440											6,359
16	669	467	786	1,159	650	990	721	760	962	643	875	626										9,306
17	725	496	558	507	519	754	490	742	521	913	591	536	706	530	306	437						9,331
18	1,277	586	763	478	591	689	475	744	997	483	912	711	424	457	580	612	1,016	519	636	687	663	14,250
19	937	703	448	446	644	399	425	528	420	447	537	559	486	391	478	699						8,547
20	521	427	449	476	491	970	441	666	755	697	514	566	593	627	774	846	902	589	664	832	613	13,413
21	621	418	787	530	744	571	452	1,191	909	712	1,039	667	649	547	788	728						11,353
22	336	410	394	436	488	462	518	412	728	1,114	558	762	531	545	466	509						8,669
Grand Total																						177,726

Registered Voters (Men and Women), City Election, November 3, 1959

Wards	Precincts																					Totals
	1	2	3	4	5	6	7	8	9	10	11	12	13	14	15	16	17	18	19	20	21	
1	1,495	1,397	1,479	1,313	1,507	1,439	1,539	1,434	1,383	1,595	1,704	1,581	1,597	867	....	....	....	....	....	....	....	20,330
2	1,200	1,100	1,589	1,449	1,404	1,314	1,196	....	....	....	....	....	....	....	....	....	....	....	....	....	....	9,252
3	1,431	1,409	1,392	1,508	380	568	455	1,099	1,282	610	1,767	....	....	....	....	....	....	....	....	....	....	11,901
4	1,178	1,140	855	767	1,409	1,218	1,207	1,366	1,281	751	....	....	....	....	....	....	....	....	....	....	....	11,172
5	1,265	971	1,448	849	1,607	1,073	1,382	1,128	1,283	1,243	926	889	....	....	....	....	....	....	....	....	....	14,064
6	1,310	1,299	1,204	1,179	1,289	1,319	1,428	1,281	1,366	....	....	....	....	....	....	....	....	....	....	....	....	11,675
7	1,442	1,474	1,473	1,456	1,340	1,514	1,558	1,328	1,460	1,455	....	....	....	....	....	....	....	....	....	....	....	14,500
8	955	1,095	567	955	973	663	1,086	1,069	638	....	....	....	....	....	....	....	....	....	....	....	....	8,001
9	943	913	829	1,121	1,081	481	579	628	735	....	....	....	....	....	....	....	....	....	....	....	....	7,310
10	1,288	1,257	1,382	1,201	1,193	1,231	1,703	1,296	1,548	....	....	....	....	....	....	....	....	....	....	....	....	12,099
11	1,127	911	988	1,310	1,223	971	1,089	1,429	960	1,341	....	....	....	....	....	....	....	....	....	....	....	11,349
12	981	864	1,119	1,101	902	1,078	1,221	1,019	1,084	921	1,152	1,117	....	....	....	....	....	....	....	....	....	12,559
13	831	931	733	1,126	996	1,306	1,390	1,468	1,420	1,687	1,758	....	....	....	....	....	....	....	....	....	....	13,646
14	1,117	1,059	1,535	1,520	1,509	1,268	1,488	1,184	1,708	1,734	1,425	1,248	1,368	1,598	1,644	1,058	....	....	....	....	....	22,463
15	1,766	1,334	855	933	764	928	1,268	1,014	1,134	1,183	869	....	....	....	....	....	....	....	....	....	....	12,048
16	1,263	937	1,414	2,038	1,179	1,827	1,345	1,317	1,803	1,295	1,528	1,147	....	....	....	....	....	....	....	....	....	17,093
17	1,330	905	1,035	911	1,026	1,353	935	1,468	894	1,739	1,015	993	1,260	965	554	789	....	....	....	....	....	17,172
18	2,501	1,167	1,459	900	1,150	1,334	942	1,435	1,956	911	1,669	1,370	819	854	1,129	1,171	2,009	1,019	1,264	1,267	1,268	27,594
19	1,723	1,265	788	855	1,081	785	771	894	716	820	1,003	1,071	928	717	846	1,295	....	....	....	....	....	15,558
20	970	800	830	856	880	1,743	776	1,233	1,439	1,307	897	1,038	1,049	1,106	1,493	1,750	1,668	1,002	1,177	1,514	1,111	24,639
21	1,042	688	1,263	974	1,261	983	756	1,918	1,507	1,219	1,758	1,191	1,159	860	1,211	1,106	....	....	....	....	....	18,896
22	664	780	768	785	980	838	851	811	1,338	2,028	1,033	1,395	943	1,060	852	1,051	....	....	....	....	....	16,177
Grand Total																						329,498

Number of Enrolled Democrats, City Election, November 3, 1959

Wards	Precincts																					Totals
	1	2	3	4	5	6	7	8	9	10	11	12	13	14	15	16	17	18	19	20	21	
1	1,229	1,165	1,103	1,012	1,188	1,091	1,071	985	1,014	1,201	1,324	1,258	1,219	632	...	...	...	...	...	...	...	15,492
2	945	856	1,303	1,128	1,114	981	911	...	...	...	...	...	...	...	...	...	...	...	...	...	...	7,238
3	1,170	1,101	1,142	1,279	287	435	275	578	759	292	1,058	...	...	...	...	...	...	...	...	...	...	8,376
4	483	296	317	218	402	376	329	448	503	160	...	...	...	...	...	...	...	...	...	...	...	3,532
5	526	382	272	320	233	149	176	152	249	328	221	227	...	...	...	...	...	...	...	...	...	3,235
6	878	878	843	825	902	916	1,061	924	1,010	...	...	...	...	...	...	...	...	...	...	...	...	8,237
7	1,097	1,082	1,118	1,064	956	1,136	1,181	963	1,053	1,003	...	...	...	...	...	...	...	...	...	...	...	10,653
8	541	566	377	591	598	458	680	721	386	...	...	...	...	...	...	...	...	...	...	...	...	4,918
9	536	422	387	536	598	221	317	352	431	...	...	...	...	...	...	...	...	...	...	...	...	3,800
10	965	892	1,059	760	898	815	1,094	689	1,099	...	...	...	...	...	...	...	...	...	...	...	...	8,271
11	712	502	543	821	692	647	722	956	663	988	...	...	...	...	...	...	...	...	...	...	...	7,246
12	495	357	462	540	377	526	501	458	527	488	593	566	...	...	...	...	...	...	...	...	...	5,890
13	529	635	401	652	624	901	1,016	1,109	1,010	1,195	1,088	...	...	...	...	...	...	...	...	...	...	9,160
14	577	601	966	965	907	809	1,099	773	1,228	1,201	1,099	918	989	1,142	1,179	702	...	...	...	...	...	15,155
15	1,186	963	558	607	517	609	947	675	805	810	619	...	...	...	...	...	...	...	...	...	...	8,296
16	875	658	1,020	1,496	836	1,273	972	890	1,316	906	1,124	877	...	...	...	...	...	...	...	...	...	12,243
17	800	565	623	603	597	901	586	870	534	1,110	699	700	947	641	432	526	...	...	...	...	...	11,134
18	1,746	740	925	569	717	800	657	905	1,153	539	966	891	489	502	718	670	1,469	727	840	921	776	17,720
19	1,133	774	522	498	585	484	478	529	475	578	678	730	584	463	568	874	...	...	...	...	...	9,953
20	492	406	480	446	505	1,156	497	757	808	711	432	571	633	673	809	947	900	578	746	764	649	13,960
21	327	246	496	445	544	470	361	776	723	678	918	586	603	279	505	422	...	...	...	...	...	8,379
22	476	533	475	537	666	599	580	558	646	1,306	674	1,041	713	670	587	588	...	...	...	...	...	10,649
Grand Total																						203,537

Number of Enrolled Republicans, City Election, November 3, 1959

Wards	Precincts																					Totals
	1	2	3	4	5	6	7	8	9	10	11	12	13	14	15	16	17	18	19	20	21	
1	29	32	58	32	26	51	96	74	51	62	76	66	60	41								754
2	38	28	54	42	31	75	26															294
3	41	31	42	33	8	17	31	136	108	55	90											592
4	176	356	190	184	467	350	386	379	251	192												2,931
5	131	145	559	206	717	400	574	393	428	311	271	248										4,383
6	19	36	26	23	36	61	54	50	42													347
7	53	48	39	38	21	31	33	31	51	74												419
8	63	60	27	58	66	21	62	21	28													406
9	72	130	173	282	156	106	73	60	70													1,122
10	48	52	40	96	37	76	93	197	108													747
11	73	67	108	122	148	57	65	72	44	54												810
12	135	174	214	143	202	166	269	170	207	211	245	217										2,353
13	44	53	36	71	83	66	30	41	71	134	59											688
14	87	90	148	107	137	99	130	77	126	92	91	87	101	119	120	85						1,696
15	126	30	21	37	30	48	41	50	43	55	18											499
16	78	53	79	84	49	89	53	130	109	75	91	62										952
17	156	99	126	89	84	163	72	159	131	120	62	61	90	114	20	71						1,617
18	110	79	139	95	129	146	43	133	205	117	186	140	109	114	155	239	106	61	70	63	122	2,561
19	164	155	76	116	188	109	79	170	70	47	55	85	90	69	41	57						1,571
20	181	136	118	151	119	162	90	134	177	181	231	192	176	160	165	196	222	149	153	256	149	3,498
21	224	158	238	176	240	191	125	311	147	144	185	188	158	169	222	190						3,066
22	55	43	74	47	31	43	49	40	163	145	86	50	41	91	50	79						1,087
Grand Total																						32,393

Number of Unenrolled Voters, City Election, November 3, 1959

Wards	Precincts																					Totals
	1	2	3	4	5	6	7	8	9	10	11	12	13	14	15	16	17	18	19	20	21	
1	237	200	318	269	293	297	372	375	318	332	304	257	318	194	....	....	....	....	....	....	....	4,084
2	217	216	232	279	259	258	259	....	....	....	....	....	....	....	....	....	....	....	....	....	....	1,720
3	220	277	208	196	85	116	149	385	415	263	619	....	....	....	....	....	....	....	....	....	....	2933
4	519	488	348	365	540	492	492	539	527	399	....	....	....	....	....	....	....	....	....	....	....	4,709
5	608	444	617	323	657	524	632	583	606	604	434	414	....	....	....	....	....	....	....	....	....	6,446
6	413	385	335	331	351	342	313	307	314	....	....	....	....	....	....	....	....	....	....	....	....	3,091
7	292	344	316	354	363	347	344	334	356	378	....	....	....	....	....	....	....	....	....	....	....	3,428
8	351	469	163	306	309	184	344	327	224	....	....	....	....	....	....	....	....	....	....	....	....	2,677
9	335	361	269	303	327	154	189	216	234	....	....	....	....	....	....	....	....	....	....	....	....	2,388
10	275	313	283	345	258	340	516	410	341	....	....	....	....	....	....	....	....	....	....	....	....	3,081
11	342	342	337	367	383	267	302	401	253	299	....	....	....	....	....	....	....	....	....	....	....	3,293
12	351	333	443	418	323	386	451	391	350	222	314	334	....	....	....	....	....	....	....	....	....	4,316
13	258	243	296	403	289	339	344	318	339	358	611	....	....	....	....	....	....	....	....	....	....	3,798
14	453	368	421	448	465	360	259	334	354	441	235	243	278	337	345	271	....	....	....	....	....	5,612
15	454	341	276	289	217	271	280	289	286	318	232	....	....	....	....	....	....	....	....	....	....	3,253
16	310	226	315	458	294	465	320	297	378	314	313	208	....	....	....	....	....	....	....	....	....	3,898
17	374	241	286	219	345	289	277	439	229	509	254	232	223	210	102	192	....	....	....	....	....	4,421
18	645	348	395	236	304	388	242	397	598	255	517	339	221	238	256	262	434	231	354	283	370	7,313
19	426	336	190	241	308	192	214	195	171	195	270	256	254	185	237	364	....	....	....	....	....	4,034
20	297	258	232	259	256	425	189	342	454	415	234	275	240	273	519	607	546	275	278	494	313	7,181
21	491	284	529	353	477	322	270	831	637	397	655	417	398	412	484	494	....	....	....	....	....	7,451
22	133	204	219	201	283	196	222	213	529	577	273	304	189	299	215	384	....	....	....	....	....	4,441
Grand Total																						93,568

VOTES CAST AT

PRELIMINARY CITY ELECTION,

SEPTEMBER 22, 1959

Number of Persons Registered Who Voted at Preliminary City Election, September 22, 1959

Wards	Precincts																					Totals
	1	2	3	4	5	6	7	8	9	10	11	12	13	14	15	16	17	18	19	20	21	
1	652	721	605	554	690	652	643	572	592	694	787	767	672	431								9,032
2	560	501	844	751	692	531	552															4,431
3	747	903	861	946	91	133	146	434	483	205	677											5,626
4	445	332	296	225	515	441	401	421	352	153												3,581
5	435	356	437	243	523	305	351	309	331	332	284	308										4,214
6	555	590	546	549	604	678	804	718	863													5,907
7	873	784	705	643	623	786	838	582	657	625												7,116
8	408	448	212	407	429	236	435	410	219													3,204
9	361	343	287	431	380	177	190	236	251													2,656
10	611	624	694	503	583	541	689	462	746													5,453
11	447	390	349	557	470	447	525	559	468	705												4,917
12	260	297	384	332	324	351	401	356	372	243	317	303										3,949
13	317	394	228	436	428	559	631	697	697	874	762											6,023
14	292	358	501	530	491	452	468	398	626	639	488	364	468	433	507	356						7,371
15	711	591	391	411	323	396	572	412	484	474	311											5,076
16	572	402	671	905	521	710	659	612	824	540	759	631										7,806
17	534	393	335	394	387	590	292	496	377	602	451	441	590	429	274	340						6,925
18	1,013	326	434	375	463	487	389	607	811	398	696	542	269	253	460	548	879	369	446	458	516	10,739
19	739	688	458	324	486	357	321	485	384	332	507	533	388	323	333	626						7,284
20	416	279	384	408	399	868	358	527	606	520	386	444	460	550	551	668	821	412	589	582	491	10,719
21	281	182	337	260	244	272	178	352	371	417	566	271	314	140	259	305						4,749
22	247	276	260	292	320	287	380	306	315	703	346	580	406	390	286	384						5,778
Grand Total																						132,547

Proportion of persons registered who voted, 41.35 per cent.

Votes Cast for Mayor, Preliminary City Election, September 22, 1959

WARD 1

Names	Precincts 1	2	3	4	5	6	7	8	9	10	11	12	13	14	Totals
1. John E. Powers	191	234	220	177	181	220	183	213	151	177	262	251	156	139	2,755
2. John F. Collins	88	27	50	41	59	88	79	70	94	83	113	96	62	44	994
3. Gabriel Francis Piemonte	297	409	248	237	344	249	253	184	244	327	257	305	286	180	3,820
4. James W. Hennigan, Jr.	42	30	46	64	78	57	85	70	84	59	92	64	42	45	858
5. John P. McMorrow	26	13	33	22	11	21	28	28	17	37	44	42	25	20	367

WARD 2

Names	Precincts 1	2	3	4	5	6	7	Totals
1. John E. Powers	184	202	258	267	249	160	138	1,458
2. John F. Collins	106	69	122	148	125	137	208	915
3. Gabriel Francis Piemonte	72	34	77	62	54	53	50	402
4. James W. Hennigan, Jr.	169	163	336	243	233	160	134	1,438
5. John P. McMorrow	29	27	41	28	28	16	22	191

Votes Cast for Mayor, Preliminary City Election, September 22, 1959

WARD 3

Names	Precincts											Totals
	1	2	3	4	5	6	7	8	9	10	11	
1. John E. Powers	185	212	259	252	34	71	76	154	182	110	319	1,854
2. John F. Collins	48	48	59	52	6	10	25	54	72	31	124	529
3. Gabriel Francis Piemonte	419	580	476	559	38	45	26	172	157	51	162	2,685
4. James W. Hennigan, Jr.	43	32	43	45	8	3	14	15	43	4	31	281
5. John P. McMorrow	10	11	10	17	3	4	5	31	20	8	33	152

WARD 4

Names	Precincts										Totals
	1	2	3	4	5	6	7	8	9	10	
1. John E. Powers	192	96	111	90	168	141	135	124	96	45	1,198
2. John F. Collins	99	79	77	51	126	115	121	111	88	19	886
3. Gabriel Francis Piemonte	86	78	58	49	164	84	94	124	81	39	857
4. James W. Hennigan, Jr.	30	34	26	11	28	47	30	25	58	14	303
5. John P. McMorrow	18	43	18	13	26	27	17	35	24	17	238

Votes Cast for Mayor, Preliminary City Election, September 22, 1959

WARD 5

Names	Precincts 1	2	3	4	5	6	7	8	9	10	11	12	Totals
1. John E. Powers	162	107	98	69	139	100	111	86	92	105	117	80	1,266
2. John F. Collins	69	81	97	65	111	64	84	55	66	72	83	85	932
3. Gabriel Francis Piemonte	127	108	176	84	191	107	112	116	124	90	61	96	1,392
4. James W. Hennigan, Jr.	50	29	22	7	22	9	17	18	20	25	12	21	252
5. John P. McMorrow	22	25	38	17	54	22	25	18	27	37	10	26	321

WARD 6

Names	Precincts 1	2	3	4	5	6	7	8	9	Totals
1. John E. Powers	328	334	339	338	361	454	519	514	608	3,795
2. John F. Collins	110	106	73	85	94	83	116	69	107	843
3. Gabriel Francis Piemonte	33	44	61	34	78	58	62	60	56	486
4. James W. Hennigan, Jr.	34	44	27	29	29	33	43	39	30	299
5. John P. McMorrow	36	58	43	57	37	48	57	40	56	432

Votes Cast for Mayor, Preliminary City Election, September 22, 1959

WARD 7

Names	Precincts										Totals
	1	2	3	4	5	6	7	8	9	10	
1. John E. Powers	568	488	449	374	367	417	550	283	279	246	4,021
2. John F. Collins	109	112	99	117	116	187	139	126	156	136	1,297
3. Gabriel Francis Piemonte	66	72	41	53	54	57	35	79	69	107	633
4. James W. Hennigan, Jr	49	32	50	47	39	63	54	55	83	68	540
5. John P. McMorrow	75	74	58	42	40	56	55	34	65	64	563

WARD 8

Names	Precincts									Totals
	1	2	3	4	5	6	7	8	9	
1. John E. Powers	233	239	109	182	209	54	189	168	75	1,458
2. John F. Collins	61	85	36	128	135	48	113	93	50	749
3. Gabriel Francis Piemonte	53	55	36	28	32	107	65	92	62	530
4. James W. Hennigan, Jr	22	19	7	43	28	13	34	37	16	219
5. John P. McMorrow	35	45	9	23	22	12	28	18	15	207

Votes Cast for Mayor, Preliminary City Election, September 22, 1959

WARD 9

Names	Precincts									Totals
	1	2	3	4	5	6	7	8	9	
1. John E. Powers	213	147	131	201	150	82	67	68	95	1,154
2. John F. Collins	54	78	69	122	104	55	44	87	72	685
3. Gabriel Francis Piemonte	39	54	55	40	45	17	23	24	45	342
4. James W. Hennigan, Jr	26	43	19	38	65	15	44	40	35	325
5. John P. McMorrow	17	18	4	14	11	1	8	15	3	91

WARD 10

Names	Precincts									Totals
	1	2	3	4	5	6	7	8	9	
1. John E. Powers	174	136	185	140	101	87	135	103	98	1,159
2. John F. Collins	137	142	144	86	120	87	143	78	144	1,081
3. Gabriel Francis Piemonte	45	41	50	61	34	41	85	50	89	496
4. James W. Hennigan, Jr	216	256	274	186	291	306	287	192	362	2,370
5. John P. McMorrow	36	44	32	24	37	18	28	31	44	294

Votes Cast for Mayor, Preliminary City Election, September 22, 1959

WARD 11

Names	Precincts										Totals
	1	2	3	4	5	6	7	8	9	10	
1. John E. Powers	101	101	99	121	81	86	83	140	64	124	1,000
2. John F. Collins	130	154	132	153	163	119	156	178	131	208	1,524
3. Gabriel Francis Piemonte	58	41	61	77	93	31	80	58	39	50	588
4. James W. Hennigan, Jr.	136	78	39	160	104	183	168	147	187	290	1,492
5. John P. McMorrow	20	13	12	38	26	26	35	35	39	33	277

WARD 12

Names	Precincts												Totals
	1	2	3	4	5	6	7	8	9	10	11	12	
1. John E. Powers	85	86	146	90	114	123	174	150	171	113	112	129	1,493
2. John F. Collins	92	118	109	95	119	115	82	92	71	43	80	70	1,086
3. Gabriel Francis Piemonte	31	42	71	77	42	67	64	51	72	39	66	52	674
4. James W. Hennigan, Jr.	29	28	31	29	16	16	29	26	21	22	23	16	286
5. John P. McMorrow	13	12	19	37	12	14	32	28	27	18	21	29	262

Votes Cast for Mayor, Preliminary City Election, September 22, 1959

WARD 13

Names	Precincts 1	2	3	4	5	6	7	8	9	10	11	Totals
1. John E. Powers	129	131	78	150	141	170	251	273	231	290	446	2,290
2. John F. Collins	82	115	45	82	113	149	153	173	158	182	137	1,389
3. Gabriel Francis Piemonte	52	50	63	85	56	86	55	73	79	128	47	774
4. James W. Hennigan, Jr	22	52	27	56	68	84	103	95	142	183	58	890
5. John P. McMorrow	25	40	5	50	43	59	50	65	77	80	60	554

WARD 14

Names	Precincts 1	2	3	4	5	6	7	8	9	10	11	12	13	14	15	16	Totals
1. John E. Powers	133	146	208	151	127	180	195	151	321	305	218	180	193	180	241	140	3,069
2. John F. Collins	54	87	110	142	130	127	80	85	90	130	74	68	98	89	80	82	1,526
3. Gabriel Francis Piemonte	62	57	93	116	128	92	110	104	106	81	128	76	106	103	111	75	1,548
4. James W. Hennigan, Jr	17	23	20	35	42	19	16	13	42	55	14	8	15	17	21	21	378
5. John P McMorrow	15	36	50	80	56	22	52	39	52	60	44	24	50	42	44	38	704

Votes Cast for Mayor, Preliminary City Election, September 22, 1959

WARD 15

Names	Precincts											Totals
	1	2	3	4	5	6	7	8	9	10	11	
1. John E. Powers	185	199	113	151	80	124	157	121	124	124	94	1,472
2. John F. Collins	180	134	97	75	79	96	116	71	110	120	67	1,145
3. Gabriel Francis Piemonte	131	73	53	67	41	69	87	65	67	69	59	781
4. James W. Hennigan, Jr.	95	123	61	54	75	55	123	53	81	81	26	827
5. John P. McMorrow	100	54	63	49	47	46	78	96	98	70	60	761

WARD 16

Names	Precincts												Totals
	1	2	3	4	5	6	7	8	9	10	11	12	
1. John E. Powers	115	113	179	265	127	197	185	176	223	131	232	169	2,112
2. John F. Collins	90	51	211	200	78	178	123	122	150	115	167	134	1,619
3. Gabriel Francis Piemonte	76	47	69	100	78	84	88	85	123	60	72	83	965
4. James W. Hennigan, Jr.	44	26	101	99	52	110	97	79	75	45	101	74	903
5. John P. McMorrow	244	156	99	224	180	130	156	145	251	180	177	165	2,107

Votes Cast for Mayor, Preliminary City Election, September 22, 1959

WARD 17

Names	Precincts																Totals
	1	2	3	4	5	6	7	8	9	10	11	12	13	14	15	16	
1. John E. Powers	146	116	87	117	122	150	101	155	93	164	123	128	192	130	73	84	1,981
2. John F. Collins	132	84	80	82	99	138	88	136	108	136	132	106	147	127	59	95	1,749
3. Gabriel Francis Piemonte	112	67	60	51	66	87	44	89	43	132	57	73	93	64	37	51	1,126
4. James W. Hennigan, Jr.	63	57	43	49	46	87	24	50	52	67	61	53	64	42	35	43	836
5. John P. McMorrow	75	59	58	92	48	120	33	62	79	103	74	80	93	60	64	61	1,161

WARD 18

Names	Precincts																					Totals
	1	2	3	4	5	6	7	8	9	10	11	12	13	14	15	16	17	18	19	20	21	
1. John E. Powers	292	102	158	89	144	108	86	159	193	77	184	165	87	70	92	145	230	128	153	124	165	2,951
2. John F. Collins	270	69	80	103	96	140	66	166	176	78	147	122	68	71	155	143	238	79	95	120	125	2,607
3. Gabriel Francis Piemonte	146	81	98	68	87	107	78	140	192	116	170	139	50	69	114	151	180	105	122	127	84	2,424
4. James W. Hennigan, Jr.	130	36	40	61	101	70	124	101	170	64	116	80	44	31	68	62	136	31	50	48	76	1,639
5. John P. McMorrow	163	34	46	34	31	50	29	29	73	60	60	32	17	11	24	38	83	16	22	30	54	936

Votes Cast for Mayor, Preliminary City Election, September 22, 1959

WARD 19

Names	Precincts																Totals
	1	2	3	4	5	6	7	8	9	10	11	12	13	14	15	16	
1. John E. Powers	108	159	93	43	77	65	53	98	59	87	166	124	74	58	80	160	1,504
2. John F. Collins	172	134	85	102	161	120	115	155	126	76	111	103	109	98	76	154	1,897
3. Gabriel Francis Piemonte	78	99	49	38	67	35	59	57	44	44	58	80	78	42	66	84	978
4. James W. Hennigan, Jr	319	218	181	104	135	116	71	138	117	93	132	162	88	99	78	165	2,216
5. John P. McMorrow	42	70	45	27	36	16	23	28	31	26	34	63	28	20	25	57	571

WARD 20

Names	Precincts																				Totals.
	1	2	3	4	5	6	7	8	9	10	11	12	13	14	15	16	17	18	19	20	21	
1. John E. Powers	101	52	73	121	92	260	103	143	147	173	96	104	113	142	153	185	210	105	136	131	146	2,786
2. John F. Collins	113	82	101	103	104	189	69	134	123	93	108	115	89	116	128	179	138	93	128	144	116	2,465
3. Gabriel Francis Piemonte	98	78	76	88	95	159	54	84	162	90	77	115	113	102	132	129	292	97	105	151	91	2,388
4. James W. Hennigan, Jr	70	41	93	53	64	148	94	114	117	105	60	61	106	112	98	109	101	70	155	96	94	1,961
5. John P. McMorrow	28	20	32	37	40	94	30	45	41	46	32	39	34	71	27	54	70	45	60	59	35	939

Votes Cast for Mayor, Preliminary City Election, September 22, 1959

WARD 21

Names	Precincts																Totals
	1	2	3	4	5	6	7	8	9	10	11	12	13	14	15	16	
1. John E. Powers	95	57	123	74	107	74	55	134	144	174	147	108	99	53	102	86	1,632
2. John F. Collins	69	46	93	67	48	79	51	72	96	95	121	60	67	27	61	75	1,127
3. Gabriel Francis Piemonte	71	48	49	68	39	50	30	70	62	62	111	42	86	34	50	51	923
4. James W. Hennigan, Jr	16	15	25	20	23	33	22	23	40	36	33	27	16	8	22	33	392
5. John P. McMorrow	20	15	34	29	26	35	20	46	27	46	50	28	31	16	21	60	504

WARD 22

Names	Precincts																Totals
	1	2	3	4	5	6	7	8	9	10	11	12	13	14	15	16	
1. John E. Powers	75	73	75	92	85	84	119	89	97	173	72	216	122	110	79	110	1,671
2. John F. Collins	74	94	78	90	51	63	109	39	53	182	91	162	115	96	73	74	1,444
3. Gabriel Francis Piemonte	46	49	32	27	70	32	46	124	76	144	67	75	58	78	41	73	1,038
4. James W. Hennigan, Jr	29	36	58	55	72	75	67	28	37	140	79	86	78	66	65	66	1,037
5. John P. McMorrow	18	20	15	25	22	23	31	16	43	51	33	35	27	30	20	59	468

Total Votes Cast by Wards for Mayor, Preliminary City Election, September 22, 1959

Wards	John E. Powers*	John F. Collins*	Gabriel Francis Piemonte	James W. Hennigan, Jr	John P. McMorrow
1	2,755	994	3,820	858	367
2	1,458	915	402	1,438	191
3	1,854	529	2,685	281	152
4	1,198	886	857	303	238
5	1,266	932	1,392	252	321
6	3,795	843	486	299	432
7	4,021	1,297	633	540	563
8	1,458	749	530	219	207
9	1,154	685	342	325	91
10	1,159	1,081	496	2,370	294
11	1,000	1,524	588	1,492	277
12	1,493	1,086	674	286	262
13	2,290	1,389	774	890	554
14	3,069	1,526	1,548	378	704
15	1,472	1,145	781	827	761
16	2,112	1,619	965	903	2,107
17	1,981	1,749	1,126	836	1,161
18	2,951	2,607	2,424	1,639	936
19	1,504	1,897	978	2,216	571
20	2,786	2,465	2,388	1,961	939
21	1,632	1,127	923	392	504
22	1,671	1,444	1,038	1,037	468
Totals	44,079	28,489	25,850	19,742	12,100

* Nominated

Votes Cast for City Councillor, Preliminary City Election, September 22, 1959

WARD 1

Names	Precincts														Totals
	1	2	3	4	5	6	7	8	9	10	11	12	13	14	
6. Joseph C. White	128	101	121	121	120	131	159	207	147	158	200	192	136	109	2,030
7. Joseph M. Cohen	28	23	35	30	28	24	47	22	32	42	24	29	25	27	416
8. Alfred E. Tillman	18	13	13	18	20	10	17	11	19	28	18	23	24	7	239
9. William A. Carey	43	25	58	31	33	39	44	42	44	55	68	70	49	35	636
10. Patrick F. McDonough	127	105	128	120	136	101	125	144	132	134	197	193	126	109	1,877
11. George F. Foley, Jr.	82	66	68	68	94	67	80	80	73	83	113	104	71	48	1,097
12. James S. Coffey	514	500	416	369	447	460	457	449	434	489	601	544	506	292	6,478
13. Angelo Todesca, Jr.	141	242	141	129	200	157	137	105	141	158	136	122	153	97	2,059
14. John Patrick Connolly	82	41	89	60	65	69	73	78	88	81	107	112	69	49	1,063
15. Alfred Lubin	16	16	11	8	23	18	13	16	23	14	15	9	15	9	206
16. Martin B. Butler	28	19	16	25	31	19	21	18	28	32	27	19	20	19	322
17. Harry J. Elam	17	18	10	15	23	18	28	20	16	30	16	24	23	10	268
18. James T. Logan	39	42	45	47	56	35	64	54	52	53	58	35	35	19	634
19. Arthur A. Murphy	42	20	39	30	43	43	45	48	40	49	49	40	35	26	549
20. Patrick J. McCarthy	57	28	71	42	42	54	58	53	60	69	82	83	45	35	779
21. Charles Costello	102	169	79	78	136	102	79	67	97	111	78	74	100	64	1,336
22. Edward F. McLaughlin, Jr.	85	45	67	61	65	64	73	94	93	86	126	131	82	65	1,137
23. Edward T. O'Brien	45	28	37	42	33	38	47	54	58	38	59	44	26	30	579
24. Martin J. Hardiman	20	13	14	22	19	15	20	21	28	23	30	22	18	22	287
25. Peter F. Hines	56	34	49	41	49	45	55	68	58	63	85	88	61	42	794
26. John E. Kerrigan	97	57	96	75	78	82	95	96	106	96	145	165	95	87	1,370
27. Anthony Massimino	119	212	122	99	159	118	111	79	114	136	101	105	148	73	1,696
28. Frederick C. Langone	234	344	205	207	264	216	205	178	198	227	204	250	264	193	3,189
29. Christopher A. Jannella	232	394	224	281	273	245	216	206	239	239	220	254	237	151	3,411
30. Anthony J. Iantosca	134	189	105	76	141	96	99	77	109	113	99	91	124	72	1,525
31. Eugene F. Ridge	18	14	15	13	13	14	34	17	18	18	31	16	14	14	249
32. John J. Kelly	49	40	36	36	38	51	69	47	46	58	71	51	45	40	677
33. William J. Foley, Jr.	106	93	97	88	115	110	101	129	110	112	191	174	125	100	1,651
34. Thomas A. Sullivan	52	25	55	43	63	62	68	66	45	73	91	56	54	48	801
35. Neil P. Brennan	26	18	27	20	32	24	36	35	25	30	42	31	22	25	393

Votes Cast for City Councillor, Preliminary City Election, September 22, 1959
WARD 2

Name	Precincts 1	2	3	4	5	6	7	Totals
6. Joseph C. White	181	181	318	263	267	160	197	1,567
7. Joseph M. Cohen	26	29	43	39	30	31	23	221
8. Alfred E. Tillman	27	25	31	25	81	21	22	232
9. William A. Carey	78	82	144	103	116	74	69	666
10. Patrick F. McDonough	249	224	373	324	310	197	247	1,924
11. George F. Foley, Jr.	130	111	190	186	166	108	126	1,017
12. James S. Coffey	288	230	399	369	354	264	290	2,194
13. Angelo Todesca, Jr.	36	34	43	39	43	20	26	241
14. John Patrick Connolly	181	196	258	258	236	165	149	1,443
15. Alfred Lubin	14	13	34	20	20	20	19	140
16. Martin B. Butler	40	51	61	35	44	36	23	290
17. Harry J. Elam	33	21	45	36	33	21	30	219
18. James T. Logan	95	79	192	165	113	93	77	814
19. Arthur A. Murphy	74	66	110	118	97	77	74	616
20. Patrick J. McCarthy	131	131	144	175	134	113	119	947
21. Charles Costello	39	36	55	49	55	41	40	315
22. Edward F. McLaughlin, Jr.	174	175	295	252	236	139	185	1,456
23. Edward T. O'Brien	80	80	114	132	95	80	91	672
24. Martin J. Hardiman	38	38	53	54	44	51	25	303
25. Peter F. Hines	114	87	177	157	169	97	118	919
26. John E. Kerrigan	209	193	307	283	264	157	177	1,590
27. Anthony Massimino	32	23	30	38	30	17	21	191
28. Frederick C. Langone	109	88	153	148	111	73	102	784
29. Christopher A. Iannella	120	70	134	95	88	69	72	648
30. Anthony J. Iantosca	38	19	31	23	29	19	16	175
31. Eugene F. Ridge	24	29	29	28	28	32	24	194
32. John J. Kelly	102	112	136	207	111	107	98	873
33. William J. Foley, Jr.	190	168	288	263	230	148	181	1,468
34. Thomas A. Sullivan	102	102	113	138	135	108	103	801
35. Neil P. Brennan	317	185	492	360	369	294	306	2,323

WARD 3

Names	Precincts 1	2	3	4	5	6	7	8	9	10	11	Totals
6. Joseph C. White	73	110	94	89	20	29	52	162	129	71	210	1,039
7. Joseph M. Cohen	24	37	29	32	14	23	29	60	47	34	85	414
8. Alfred E. Tillman	18	33	22	20	7	9	11	31	30	15	49	245
9. William A. Carey	38	31	34	24	8	12	18	47	45	34	94	385
10. Patrick F. McDonough	81	89	87	87	21	18	39	131	117	80	213	963
11. George F. Foley, Jr.	48	73	58	68	13	17	17	86	78	54	142	654
12. James S. Coffey	119	164	129	129	27	30	53	134	122	69	205	1,181
13. Angelo Todesca, Jr.	221	336	273	319	20	27	12	61	75	30	132	1,506
14. John Patrick Connolly	49	56	44	51	10	21	35	92	93	59	177	687
15. Alfred Lubin	19	27	22	15	8	9	20	38	27	14	53	252
16. Martin B. Butler	18	22	20	14	4	8	16	27	27	20	70	246
17. Harry J. Elam	41	38	27	44	7	14	13	76	50	50	116	476
18. James T. Logan	28	32	24	40	6	9	10	47	28	25	81	330
19. Arthur A. Murphy	14	24	28	14	6	8	13	35	43	21	79	285
20. Patrick J. McCarthy	28	40	31	26	6	16	16	65	59	32	137	456
21. Charles Costello	112	159	121	161	12	23	25	58	65	40	99	875
22. Edward F. McLaughlin, Jr.	50	63	40	49	10	19	35	111	84	55	190	706
23. Edward T. O'Brien	23	29	22	27	4	5	10	43	37	27	72	299
24. Martin J. Hardiman	17	23	13	13	2	7	8	37	31	7	53	211
25. Peter F. Hines	35	45	27	42	12	9	25	79	49	39	92	454
26. John E. Kerrigan	57	86	61	55	18	35	37	122	94	61	173	799
27. Anthony Massimino	154	249	186	227	16	21	16	40	55	29	53	1,046
28. Frederick C. Langone	474	545	604	618	42	69	52	169	203	67	167	3,010
29. Christopher A. Iannella	424	602	455	615	46	68	74	154	248	86	297	3,069
30. Anthony J. Iantosca	145	208	146	194	14	18	16	34	46	23	39	883
31. Eugene F. Ridge	15	12	15	10	3	10	7	37	12	16	36	173
32. John J. Kelly	29	43	28	27	10	10	13	51	48	39	84	382
33. William J. Foley, Jr.	51	76	88	80	22	20	40	120	79	59	161	796
34. Thomas A. Sullivan	39	34	31	43	10	13	13	51	46	31	75	386
35. Neil P. Brennan	11	28	16	13	4	7	9	26	20	28	47	209

Votes Cast for City Councillor, Preliminary City Election, September 22, 1959

WARD 4

Names	Precincts										Total
	1	2	3	4	5	6	7	8	9	10	
6. Joseph C. White	133	153	97	47	231	187	188	195	151	61	1,443
7. Joseph M. Cohen	73	66	53	43	117	89	85	78	67	52	723
8. Alfred E. Tillman	40	36	23	19	74	50	44	43	28	18	375
9. William A. Carey	202	74	54	53	114	80	94	108	90	43	912
10. Patrick F. McDonough	156	105	90	53	192	153	170	168	126	48	1,261
11. George F. Foley, Jr.	94	66	59	39	115	88	79	80	81	23	724
12. James S. Coffey	126	94	89	40	136	125	115	115	100	42	982
13. Angelo Todesca, Jr.	35	36	40	17	45	49	45	35	43	14	359
14. John Patrick Connolly	140	79	56	37	109	115	103	104	100	35	878
15. Alfred Lubin	37	46	33	24	69	55	52	53	21	24	414
16. Martin B. Butler	57	52	34	22	79	61	50	56	39	17	467
17. Harry J. Elam	89	93	87	117	139	125	100	134	70	37	991
18. James T. Logan	62	53	31	12	72	58	67	55	46	18	474
19. Arthur A. Murphy	64	43	32	19	61	46	54	48	55	16	438
20. Patrick J. McCarthy	76	60	57	34	84	90	74	66	82	21	644
21. Charles Costello	82	62	46	28	100	78	67	62	50	28	603
22. Edward F. McLaughlin, jr.	147	96	79	46	190	160	161	165	132	40	1,216
23. Edward T. O'Brien	59	52	31	17	93	52	45	39	41	13	442
24. Martin J. Hardiman	48	41	29	12	91	91	77	71	33	22	515
25. Peter F. Hines	74	94	59	37	140	100	119	132	90	33	878
26. John E. Kerrigan	137	99	82	48	138	109	132	128	122	41	1,036
27. Anthony Massimino	22	25	18	20	38	98	31	38	26	5	321
28. Frederick C. Langone	101	67	44	40	91	52	69	90	61	19	634
29. Christopher A. Iannella	84	78	54	32	129	105	104	111	78	26	801
30. Anthony J. Iantosca	23	23	15	9	41	35	42	31	24	7	250
31. Eugene F. Ridge	36	36	24	11	73	69	45	58	26	18	396
32. John J. Kelly	74	47	34	23	71	68	61	78	70	28	554
33. William J. Foley, Jr.	126	91	73	49	165	120	142	146	105	43	1,060
34. Thomas A. Sullivan	55	42	26	24	63	69	70	65	70	24	508
35. Neil P. Brennan	22	38	18	13	58	34	50	39	30	9	311

WARD 5

Names	Precincts 1	2	3	4	5	6	7	8	9	10	11	12	Totals
6. Joseph C. White	138	142	219	85	242	145	182	130	152	164	152	165	1,916
7. Joseph M. Cohen	67	62	80	41	81	62	116	71	60	60	45	54	799
8. Alfred E. Tillman	37	29	52	18	61	36	47	36	44	32	24	33	449
9. William A. Carey	76	64	79	47	89	60	88	60	49	64	70	87	833
10. Patrick F. McDonough	140	127	126	69	155	82	121	72	99	126	117	121	1,355
11. George F. Foley, Jr.	102	69	63	38	82	51	83	44	64	67	67	66	796
12. James S. Coffey	132	100	80	50	95	74	76	71	74	80	83	102	1,017
13. Angelo Todesco, Jr.	70	48	37	23	42	18	36	30	44	30	22	24	424
14. John Patrick Connolly	129	96	74	43	73	50	56	53	77	86	78	76	891
15. Alfred Lubin	46	38	70	22	49	36	44	38	45	38	33	34	493
16. Martin B. Butler	58	44	51	26	53	35	43	44	40	50	36	47	527
17. Harry J. Elam	72	83	145	61	148	105	103	81	88	62	55	56	1,059
18. James T. Logan	59	55	45	31	42	30	46	38	49	51	37	36	519
19. Arthur A. Murphy	72	40	38	25	26	25	30	28	31	51	35	47	448
20. Patrick J. McCarthy	81	64	34	24	22	25	39	39	47	57	46	52	530
21. Charles Costello	83	57	71	52	70	49	68	46	64	33	48	43	684
22. Edward F. McLaughlin, Jr.	137	114	159	83	198	110	139	107	121	120	116	122	1,526
23. Edward T. O'Brien	73	37	33	24	37	23	24	32	41	39	28	32	423
24. Martin J. Hardiman	54	42	73	44	76	48	64	48	64	41	36	51	641
25. Peter F. Hines	83	64	133	59	150	94	116	95	88	97	79	82	1,140
26. John E. Kerrigan	135	101	86	59	124	56	86	86	97	104	100	96	1,130
27. Anthony Massimino	52	32	29	14	25	12	24	21	33	26	14	18	300
28. Frederick C. Langone	99	86	85	61	66	50	62	60	53	57	56	43	778
29. Christopher A. Iannella	115	95	144	96	147	72	113	79	96	75	71	83	1,186
30. Anthony J. Iantosca	44	33	17	16	28	13	22	17	24	20	19	15	268
31. Eugene F. Ridge	37	38	69	24	68	44	40	39	58	37	33	47	534
32. John J. Kelly	73	63	43	28	41	32	50	30	44	55	39	53	551
33. William J. Foley, Jr.	119	109	115	68	145	104	117	101	115	105	109	68	1,275
34. Thomas A. Sullivan	81	52	75	31	84	42	72	49	42	60	58	35	681
35. Neil P. Brennan	52	24	37	25	36	28	41	39	36	33	29	32	412

Votes Cast for City Councillor, Preliminary City Election, September 22, 1959
WARD 6

	Names	Precincts									Totals
		1	2	3	4	5	6	7	8	9	
6.	Joseph C. White	171	178	165	255	139	226	297	237	322	1,990
7.	Joseph M. Cohen	36	24	45	28	35	37	44	35	44	328
8.	Alfred E. Tillman	27	21	32	20	29	20	34	27	34	244
9.	William A. Carey	78	72	60	45	56	88	91	98	103	691
10.	Patrick F. McDonough	304	331	271	241	270	312	399	351	389	2,868
11.	George F. Foley, Jr.	149	155	108	105	161	137	162	173	199	1,349
12.	James S. Coffey	192	215	189	141	199	231	311	223	299	2,000
13.	Angelo Todesca, Jr.	28	31	49	33	95	75	52	65	59	487
14.	John Patrick Connolly	177	176	167	145	154	191	238	186	227	1,661
15.	Alfred Lubin	13	19	20	10	27	17	13	15	32	166
16.	Martin B. Butler	97	118	117	75	104	148	170	144	144	1,117
17.	Harry J. Elam	26	35	29	29	21	24	23	20	53	260
18.	James T. Logan	264	288	292	359	282	364	432	366	445	3,092
19.	Arthur A. Murphy	50	44	41	40	45	50	53	54	55	432
20.	Patrick J. McCarthy	138	117	96	96	99	97	148	119	128	1,038
21.	Charles Costello	42	35	41	36	49	42	41	58	49	393
22.	Edward F. McLaughlin, Jr.	177	199	142	148	155	156	280	251	288	1,796
23.	Edward T. O'Brien	84	80	79	55	70	59	100	67	75	669
24.	Martin J. Hardiman	32	35	19	19	40	43	16	26	47	277
25.	Peter F. Hines	144	136	92	127	93	147	184	151	189	1,263
26.	John E. Kerrigan	322	355	305	304	317	397	474	415	515	3,404
27.	Anthony Massimino	22	20	43	28	67	41	34	41	34	330
28.	Frederick C. Langone	61	69	76	67	147	99	91	115	82	807
29.	Christopher A. Iannella	73	86	76	60	122	99	123	112	143	894
30.	Anthony J. Iantosca	19	24	25	25	53	32	27	46	28	279
31.	Eugene F. Ridge	37	26	27	19	32	26	33	28	31	259
32.	John J. Kelly	93	86	92	73	103	90	126	97	109	869
33.	William J. Foley, Jr.	331	334	320	285	286	360	443	366	451	3,176
34.	Thomas A. Sullivan	168	162	120	118	132	169	215	188	198	1,470
35.	Neil P. Brennan	40	33	29	44	45	71	62	37	60	421

WARD 7

Names	Precincts 1	2	3	4	5	6	7	8	9	10	Totals
6. Joseph C. White	330	228	223	191	179	242	266	214	269	241	2,383
7. Joseph M. Cohen	52	41	39	32	28	47	28	48	32	31	378
8. Alfred E. Tillman	22	21	23	21	13	28	22	30	20	19	219
9. William A. Carey	123	85	76	82	84	98	106	69	104	109	936
10. Patrick F. McDonough	406	369	353	316	325	355	443	279	331	332	3,509
11. George F. Foley, Jr.	204	182	133	151	163	185	186	204	220	191	1,819
12. James S. Coffey	270	262	241	222	220	279	312	222	214	214	2,456
13. Angelo Todesca, Jr.	55	71	30	32	43	42	21	63	51	53	461
14. John Patrick Connolly	224	206	175	191	173	234	262	194	211	223	2,093
15. Alfred Lubin	24	25	18	18	13	28	12	40	17	21	216
16. Martin B. Butler	163	164	151	126	105	127	126	83	84	63	1,192
17. Harry J. Elam	36	36	37	28	24	38	28	36	32	20	315
18. James T. Logan	384	362	398	327	277	301	300	150	161	175	2,835
19. Arthur A. Murphy	50	53	36	37	39	51	49	61	71	46	493
20. Patrick J. McCarthy	131	126	96	111	103	148	149	138	163	199	1,364
21. Charles Costello	47	60	37	34	37	38	33	51	50	50	437
22. Edward F. McLaughlin, Jr.	291	237	198	189	182	240	268	185	224	212	2,226
23. Edward T. O'Brien	72	90	65	66	54	135	92	76	104	99	853
24. Martin J. Hardiman	31	30	31	24	27	36	24	33	38	31	305
25. Peter F. Hines	221	173	234	168	132	155	184	106	146	117	1,636
26. John E. Kerrigan	497	502	442	460	420	491	541	342	356	309	4,360
27. Anthony Massimino	36	62	30	26	30	26	17	50	38	52	367
28. Frederick C Langone	111	116	78	65	67	74	93	103	88	87	882
29. Christopher A. Iannella	123	115	75	83	100	97	125	132	110	145	1,105
30. Anthony J. Iantosca	42	47	21	27	26	24	15	46	54	40	342
31. Eugene F. Ridge	26	41	30	28	12	45	28	40	37	32	319
32. John J. Kelly	93	104	104	96	105	154	150	123	118	170	1,217
33. William J. Foley, Jr.	442	427	415	412	365	451	462	322	277	264	3,837
34. Thomas A. Sullivan	172	215	198	173	197	278	437	156	161	132	2,119
35. Neil P. Brennan	54	59	48	35	36	50	35	38	40	52	447

Votes Cast for City Councillor, Preliminary City Election, September 22, 1959

WARD 8

	Names	Precincts									Totals
		1	2	3	4	5	6	7	8	9	
6.	Joseph C. White	128	145	58	132	129	53	133	135	55	968
7.	Joseph M. Cohen	45	28	21	38	32	16	38	31	16	265
8.	Alfred E. Tillman	29	21	15	16	23	13	12	23	7	159
9.	William A. Carey	72	63	24	69	68	23	91	57	26	493
10.	Patrick F. McDonough	168	185	61	169	193	89	173	169	92	1,299
11.	George F. Foley, Jr.	114	95	40	91	88	46	99	102	51	726
12.	James S. Coffey	120	142	44	136	138	98	179	169	64	1,090
13.	Angelo Todesca, Jr.	39	46	48	35	42	67	46	60	36	419
14.	John Patrick Connolly	124	137	43	120	137	64	153	137	74	989
15.	Alfred Lubin	15	19	9	14	14	20	11	16	14	132
16.	Martin B. Butler	36	46	8	32	22	19	24	22	18	227
17.	Harry J. Elam	139	75	31	77	84	17	75	35	29	562
18.	James T. Logan	63	68	12	56	61	18	44	80	36	438
19.	Arthur A. Murphy	49	60	27	45	36	19	52	41	31	360
20.	Patrick J. McCarthy	118	152	73	220	218	83	205	178	90	1,337
21.	Charles Costello	62	46	40	40	34	51	48	49	30	400
22.	Edward F. McLaughlin, Jr.	128	139	41	120	119	50	122	119	47	876
23.	Edward T. O'Brien	47	56	41	55	43	14	61	50	32	399
24.	Martin J. Hardiman	36	39	14	47	31	13	42	29	11	262
25.	Peter F. Hines	72	89	30	65	61	34	108	72	27	558
26.	John E. Kerrigan	128	184	48	137	153	54	135	122	76	1,037
27.	Anthony Massimino	23	22	23	28	14	49	31	44	35	269
28.	Frederick C. Langone	52	75	42	56	69	66	68	83	36	547
29.	Christopher A. Iannella	147	134	76	128	136	111	134	147	83	1,096
30.	Anthony J. Iantosca	28	14	21	20	14	38	24	38	24	221
31.	Eugene F. Ridge	23	29	10	13	16	9	26	13	12	151
32.	John J. Kelly	74	78	27	83	75	35	138	121	49	680
33.	William F. Foley, Jr.	143	154	51	146	162	62	129	126	63	1,036
34.	Thomas A. Sullivan	58	58	23	74	69	21	55	49	44	451
35.	Neil P. Brennan	23	22	14	33	20	16	28	29	13	198

WARD 9

Names	Precincts 1	2	3	4	5	6	7	8	9	Totals
6. Joseph C. White	108	88	71	100	113	38	42	70	79	709
7. Joseph M. Cohen	37	48	54	65	44	18	19	35	18	338
8. Alfred E. Tillman	25	25	26	33	26	11	15	21	25	207
9. William A. Carey	54	46	21	46	73	18	39	65	65	427
10. Patrick F. McDonough	128	89	59	82	92	30	54	112	95	741
11. George F. Foley, Mr	86	53	56	66	68	22	27	72	43	493
12. James S. Coffey	142	86	40	52	93	19	54	76	83	645
13. Angelo Todesca, Jr	30	28	29	27	27	18	18	30	37	244
14. John Patrick Connolly	117	77	62	58	71	38	31	85	78	617
15. Alfred Lubin	19	28	22	26	32	10	8	14	19	178
16. Martin B. Butler	37	32	20	33	32	24	19	17	26	240
17. Harry J. Elam	48	132	176	267	161	98	62	78	67	1,089
18. James T. Logan	44	43	28	27	23	9	18	24	28	244
19. Arthur A. Murphy	56	44	23	25	37	23	22	29	31	290
20. Patrick J. McCarthy	82	67	42	51	65	14	34	71	63	489
21. Charles Costello	38	21	24	32	49	19	20	27	25	255
22. Edward F. McLaughlin, Jr	120	74	53	69	73	27	31	82	75	604
23. Edward T. O'Brien	50	31	26	36	35	12	15	53	26	284
24. Martin J. Hardiman	30	25	23	25	27	10	17	20	22	199
25. Peter F. Hines	62	61	39	43	48	28	34	60	40	415
26. John E. Kerrigan	126	81	63	52	79	21	39	68	86	615
27. Anthony Massimino	22	21	15	23	24	11	15	13	23	167
38. Frederick C. Langone	83	74	46	51	34	21	26	32	35	402
29. Christopher A. Iannella	82	57	54	61	55	22	33	59	67	490
30. Anthony J. Iantosca	22	21	9	15	14	4	12	19	25	141
31. Eugene F. Ridge	15	20	18	17	18	15	12	20	16	151
32. John J. Kelly	61	41	39	41	46	25	25	43	45	366
33. William J. Foley, Jr	115	75	59	52	81	21	42	73	75	593
34. Thomas A. Sullivan	62	38	22	27	24	8	18	43	40	282
35. Neil P. Brennan	17	17	14	22	14	8	6	23	18	139

Votes Cast for City Councillor, Preliminary City Election, September 22, 1959
WARD 10

	Names	Precincts									Totals
		1	2	3	4	5	6	7	8	9	
6.	Joseph C. White	201	207	208	186	195	222	233	164	339	1,955
7.	Joseph M. Cohen	38	31	25	37	24	36	75	21	27	314
8.	Alfred E. Tillman	23	22	13	26	18	25	39	18	24	208
9.	William A. Carey	350	418	571	338	412	255	276	272	410	3,302
10.	Patrick F. McDonough	221	242	243	186	214	234	269	160	296	2,065
11.	George F. Foley, Jr.	104	120	107	99	79	151	164	79	145	1,048
12.	James S. Coffey	286	245	195	176	173	220	236	126	227	1,884
13.	Angelo Todesca, Jr.	25	32	18	34	23	67	109	33	81	422
14.	John Patrick Connolly	173	209	157	136	163	200	220	125	208	1,591
15.	Alfred Lubin	18	20	9	17	10	17	39	13	19	162
16.	Martin B. Butler	46	38	24	42	28	40	55	41	43	357
17.	Harry J. Elam	45	54	53	71	50	82	148	58	82	643
18.	James T. Logan	45	48	31	51	46	59	73	40	74	467
19.	Arthur A. Murphy	79	72	58	64	61	58	87	50	88	617
20.	Patrick J. McCarthy	120	142	112	123	112	139	161	85	141	1,135
21.	Charles Costello	40	65	38	60	47	43	95	39	84	511
22.	Edward F. McLaughlin, Jr.	201	197	209	164	206	227	237	146	325	1,912
23.	Edward T. O'Brien	60	77	51	63	53	56	77	44	81	562
24.	Martin J. Hardiman	39	49	36	42	38	53	90	46	97	490
25.	Peter F. Hines	108	118	147	113	115	106	122	92	176	1,097
26.	John E. Kerrigan	193	192	200	164	196	176	227	126	245	1,719
27.	Anthony Massimino	18	25	22	19	20	45	51	15	48	263
28.	Frederick C. Langone	70	54	46	69	46	54	100	52	91	582
29.	Christopher A. Iannella	71	93	71	88	75	118	162	79	141	898
30.	Anthony J. Iantosca	28	34	26	28	38	76	118	50	163	561
31.	Eugene F. Ridge	38	31	25	26	28	25	34	33	32	272
32.	John J. Kelly	132	142	102	110	111	120	165	102	148	1,132
33.	William J. Foley, Jr.	170	187	205	153	166	199	212	121	222	1,635
34.	Thomas A. Sullivan	106	117	103	71	75	103	111	80	94	860
35.	Neil P. Brennan	52	77	52	45	29	52	40	34	36	417

WARD 11

Names	Precincts 1	2	3	4	5	6	7	8	9	10	Totals
6. Joseph C. White	151	124	108	236	191	183	222	316	212	294	2,037
7. Joseph M. Cohen	33	34	54	38	52	37	38	36	22	26	370
8. Alfred E. Tillman	25	29	37	36	44	16	21	30	18	23	279
9. William A. Carey	126	105	45	173	133	163	168	161	136	207	1,417
10. Patrick F. McDonough	163	171	100	250	193	206	243	289	242	325	2,182
11. George F. Foley, Jr.	84	92	56	126	96	106	119	112	94	163	1,048
12. James S. Coffey	146	124	73	233	162	160	180	197	149	252	1,676
13. Angelo Todesca, Jr.	70	39	34	78	63	31	69	71	36	55	546
14. John Patrick Connolly	142	115	70	167	142	155	190	185	163	243	1,572
15. Alfred Lubin	21	10	39	31	29	17	29	31	8	15	230
16. Martin B. Butler	37	26	17	28	40	33	32	33	26	52	324
17. Harry J. Elam	97	98	209	81	84	61	64	66	51	57	868
18. James T. Logan	49	67	22	55	45	54	70	74	48	88	572
19. Arthur A. Murphy	58	59	34	75	50	58	58	66	51	84	593
20. Patrick J. McCarthy	107	87	70	108	84	105	116	108	97	136	1,018
21. Charles Costello	51	49	35	71	53	32	57	54	52	84	538
22. Edward F. McLaughlin, Jr.	141	123	88	199	189	161	205	247	199	304	1,856
23. Edward T. O'Brien	45	53	32	59	56	78	62	94	55	71	605
24. Martin J. Hardiman	33	19	33	84	53	44	49	53	29	49	446
25. Peter F. Hines	91	54	57	126	97	73	105	168	119	182	1,072
26. John E. Kerrigan	157	120	79	191	154	171	213	213	158	234	1,690
27. Anthony Massimino	40	30	35	39	45	31	54	56	29	52	411
28. Frederick C. Langone	74	42	38	84	64	47	91	71	45	66	622
29. Christopher A. Iannella	101	63	78	144	118	77	107	110	77	101	976
30. Anthony J. Iantosca	134	36	27	68	54	40	49	37	20	53	518
31. Eugene F. Ridge	24	24	22	35	32	22	36	31	30	36	292
32. John J. Kelly	105	97	56	113	83	104	112	138	121	192	1,121
33. William J. Foley, Jr.	120	122	93	174	128	229	181	201	151	400	1,799
34. Thomas A. Sullivan	62	72	37	85	78	78	86	85	87	114	784
35. Neil P. Brennan	35	25	29	55	45	31	40	51	33	49	393

Votes Cast for City Councillor, Preliminary City Election, September 22, 1959
WARD 12

Names	Precincts												Totals
	1	2	3	4	5	6	7	8	9	10	11	12	
6. Joseph C. White	100	100	98	90	58	77	77	66	81	53	68	97	965
7. Joseph M. Cohen	37	45	55	42	42	66	70	62	97	70	114	184	884
8. Alfred E. Tillman	18	32	28	21	17	43	27	24	39	38	66	92	445
9. William A. Carey	36	40	46	49	22	36	31	24	16	15	21	18	354
10. Patrick F. McDonough	71	96	77	68	43	60	56	45	61	30	52	53	712
11. George F. Foley, Jr.	66	79	65	57	32	52	36	37	43	35	31	28	561
12. James S. Coffey	80	86	63	79	32	63	44	34	48	36	52	48	665
13. Angelo Todesca, Jr.	13	21	26	29	17	30	20	25	24	8	16	14	243
14. John Patrick Connolly	63	77	49	66	41	48	40	25	36	25	29	20	519
15. Alfred Lubin	17	17	24	18	16	27	26	25	48	38	73	104	433
16. Martin B. Butler	21	18	16	14	15	16	17	10	10	10	12	8	167
17. Harry J. Elam	96	144	297	165	253	215	338	304	286	162	200	129	2,589
18. James T. Logan	12	34	17	20	17	19	16	8	9	11	7	10	180
19. Arthur A. Murphy	25	23	23	25	16	14	9	20	14	13	16	8	206
20. Patrick J. McCarthy	78	64	42	62	30	41	35	22	26	27	29	14	470
21. Charles Costello	21	20	25	29	18	29	30	26	23	17	22	18	278
22. Edward F. McLaughlin, Jr.	67	79	58	69	36	48	56	36	65	35	43	45	637
23. Edward T. O'Brien	29	21	33	30	26	17	29	27	13	23	13	12	273
24. Martin J. Hardiman	13	28	25	18	13	17	20	15	19	15	24	24	231
25. Peter F. Hines	37	50	44	45	30	40	40	29	47	34	39	42	477
26. John E. Kerrigan	85	91	61	85	33	49	57	43	47	31	42	49	673
27. Anthony Massimino	4	15	19	20	10	20	14	16	17	6	17	11	169
28. Frederick C. Langone	40	37	36	58	32	41	33	20	30	25	32	35	419
29. Christopher A. Iannella	47	54	59	67	43	59	54	46	74	46	65	80	694
30. Anthony J. Iantosca	11	18	23	30	17	25	15	17	21	11	18	22	228
31. Eugene F. Ridge	8	20	20	14	6	15	18	11	10	5	6	13	146
32. John J. Kelly	36	47	44	47	28	21	32	21	19	30	21	23	369
33. William J. Foley, Jr.	87	88	78	83	43	61	59	42	61	47	48	70	767
34. Thomas A. Sullivan	37	63	39	47	19	42	30	17	25	20	19	19	377
35. Neil P. Brennan	21	33	24	14	24	15	27	20	17	9	17	23	244

WARD 13

Names	Precincts 1	2	3	4	5	6	7	8	9	10	11	Totals
6. Joseph C. White	116	150	71	144	172	248	229	275	295	312	246	2,258
7. Joseph M. Cohen	31	25	34	31	28	97	22	40	30	41	53	432
8. Alfred E. Tillman	17	15	25	17	16	21	20	21	18	31	29	230
9. William A. Carey	61	62	32	71	69	95	72	98	97	107	99	863
10. Patrick F. McDonough	125	178	72	166	220	281	323	326	374	394	346	2,805
11. George F. Foley, Jr	85	106	59	113	156	216	238	277	276	338	305	2,169
12. James S. Coffey	93	147	46	126	136	181	208	206	244	281	239	1,907
13. Angelo Todesca, Jr	43	30	39	51	28	34	41	42	30	61	51	450
14. John Patrick Connolly	116	160	79	174	182	214	258	263	267	341	284	2,338
15. Alfred Lubin	8	11	18	17	7	20	19	28	24	25	16	193
16. Martin B. Butler	16	19	12	19	33	38	48	46	42	50	62	385
17. Harry J. Elam	48	31	62	50	37	50	43	45	46	100	56	568
18. James T. Logan	27	30	14	46	55	96	148	120	130	119	162	947
19. Arthur A. Murphy	32	45	23	42	58	66	74	66	89	87	76	658
20. Patrick J. McCarthy	91	126	41	93	124	134	131	157	150	167	178	1,392
21. Charles Costello	32	30	30	39	27	34	38	53	51	57	53	444
22. Edward F. McLaughlin, Jr	76	129	53	133	163	211	244	240	274	298	265	2,086
23. Edward T. O'Brien	52	59	25	56	73	73	82	135	155	177	136	1,023
24. Martin J. Hardiman	17	28	12	18	28	37	35	42	35	46	33	331
25. Peter F. Hines	41	48	26	68	92	121	92	127	125	170	137	1,047
26. John E. Kerrigan	103	189	63	145	191	259	328	337	346	462	322	2,745
27. Anthony Massimino	18	14	24	39	22	27	40	39	29	46	49	347
28. Frederick C. Langone	45	42	46	76	61	60	71	70	76	124	108	779
29. Christopher A. Iannella	109	117	64	158	78	102	96	98	130	163	168	1,283
30. Anthony J. Iantosca	24	20	32	34	18	18	43	33	27	31	36	316
31. Eugene F. Ridge	13	18	7	16	17	18	30	26	25	35	21	226
32. John J. Kelly	51	154	44	105	136	108	106	124	125	113	169	1,235
33. William J. Foley, Jr	90	132	56	144	178	250	285	312	310	354	340	2,451
34. Thomas A. Sullivan	61	88	29	79	99	121	147	166	148	187	217	1,342
35. Neil P. Brennan	29	52	14	40	38	56	56	54	60	77	69	545

Votes Cast for City Councillor, Preliminary City Election, September 22, 1959

WARD 14

Names	Precincts																Totals
	1	2	3	4	5	6	7	8	9	10	11	12	13	14	15	16	
6. Joseph C. White	61	128	157	208	161	130	151	142	207	208	151	88	129	168	150	100	2,339
7. Joseph M. Cohen	60	94	271	137	128	207	262	178	317	232	287	228	245	303	327	193	3,469
8. Alfred E. Tillman	58	78	194	93	135	244	247	176	167	183	210	164	176	192	192	123	2,632
9. William A. Carey	23	32	35	70	61	27	25	40	56	61	28	18	23	23	36	21	579
10. Patrick F. McDonough	58	99	86	213	179	86	78	108	157	241	87	50	89	86	100	76	1,793
11. George F. Foley, Jr	45	72	61	123	91	45	58	63	92	129	63	36	64	48	50	41	1,081
12. James S. Coffey	49	85	82	157	119	50	61	82	130	168	90	53	116	81	109	49	1,481
13. Angelo Todesca, Jr	20	29	23	49	50	32	39	35	37	29	27	15	29	26	32	20	492
14. John Patrick Connolly	45	73	38	139	121	51	48	60	96	145	39	16	60	27	33	26	1,017
15. Alfred Lubin	30	61	180	104	109	148	191	151	181	158	202	148	166	197	216	131	2,373
16. Martin B. Butler	18	13	23	26	38	13	31	21	25	34	24	11	21	15	13	11	337
17. Harry J. Elam	142	110	115	79	106	107	113	83	127	112	114	80	93	109	120	91	1,701
18. James T. Logan	16	34	27	87	50	19	31	24	36	74	22	13	27	12	14	15	501
19. Arthur A. Murphy	9	33	30	49	49	17	24	47	36	83	23	9	36	17	14	11	487
20. Patrick J. McCarthy	24	40	33	81	74	19	33	40	50	105	25	9	31	19	22	21	626
21. Charles Costello	29	35	33	55	61	27	30	36	56	33	36	18	28	39	52	20	588
22. Edward F. McLaughlin, Jr	36	89	81	172	46	63	61	85	116	165	74	42	70	59	77	46	1,282
23. Edward T. O'Brien	25	35	28	61	58	22	20	36	50	77	26	13	27	16	16	14	524
24. Martin J. Hardiman	15	26	33	44	38	27	59	45	82	61	48	27	33	36	40	26	640
25. Peter F. Hines	41	58	57	113	78	55	61	70	116	118	57	43	44	54	64	39	1,068
26. John E. Kerrigan	44	84	79	177	158	77	177	89	137	168	83	41	77	78	60	41	1,570
27. Anthony Massimino	19	21	22	38	35	23	22	24	25	28	18	10	16	15	12	11	339
28. Frederick C. Langone	49	45	61	82	63	51	51	46	67	72	66	39	79	54	54	41	920
29. Christopher A. Iannella	85	94	173	145	172	106	120	126	196	188	138	102	118	177	148	115	2,203
30. Anthony J. Iantosca	18	11	20	38	40	29	20	21	19	21	20	13	25	19	34	13	361
31. Eugene F. Ridge	8	11	9	22	26	16	18	17	12	27	14	5	15	11	16	8	235
32. John J. Kelly	53	106	48	108	115	34	46	81	81	137	49	31	59	136	56	35	1,175
33. William J. Foley, Jr	54	95	105	190	134	79	75	104	150	184	95	55	85	82	99	66	1,652
34. Thomas A. Sullivan	26	55	42	108	85	85	39	50	65	127	34	32	52	31	33	24	888
35. Neil P. Brennan	26	32	30	48	47	20	29	30	42	44	31	23	20	21	24	20	487

WARD 15

Names	Precincts 1	2	3	4	5	6	7	8	9	10	11	Totals
6. Joseph C. White	332	252	151	144	158	178	163	134	161	171	108	1,952
7. Joseph M. Cohen	50	94	16	26	23	33	24	31	24	34	10	365
8. Alfred E. Tillman	42	22	6	18	9	26	20	12	14	36	14	219
9. William A. Carey	134	80	56	69	47	67	101	44	65	76	41	780
10. Patrick F. McDonough	335	338	184	200	183	204	322	212	259	270	150	2,657
11. George F. Foley, Jr.	189	163	113	101	89	116	161	84	136	162	85	1,399
12. James S. Coffey	249	192	129	158	123	136	220	135	174	157	117	1,790
13. Angelo Todesca, Jr.	70	53	36	36	30	30	26	36	32	40	38	427
14. John Patrick Connolly	235	197	131	139	127	153	213	124	175	178	99	1,771
15. Alfred Lubin	32	11	12	8	18	15	13	14	21	29	12	185
16. Martin B. Butler	48	37	19	19	16	39	43	23	26	33	19	322
17. Harry J. Elam	59	22	14	19	23	21	22	22	26	24	14	266
18. James T. Logan	75	113	81	59	38	57	87	114	58	72	38	792
19. Arthur A. Murphy	60	82	53	57	37	58	86	51	76	74	37	671
20. Patrick J. McCarthy	128	133	89	113	79	90	148	95	115	145	58	1,193
21. Charles Costello	45	49	37	36	26	38	47	44	36	44	22	424
22. Edward F. McLaughlin, Jr.	232	211	134	142	130	137	203	125	163	167	112	1,756
23. Edward T. O'Brien	151	160	103	79	71	100	116	115	118	106	87	1,206
24. Martin J. Hardiman	46	44	26	28	19	26	29	27	45	29	30	349
25. Peter F. Hines	165	118	75	77	67	78	107	65	77	94	52	975
26. John E. Kerrigan	313	254	156	164	156	169	270	159	201	208	116	2,166
27. Anthony Massimino	62	44	24	25	24	27	22	28	31	31	24	342
28. Frederick C. Langone	107	85	45	66	60	65	61	48	77	64	48	726
29. Christopher A. Iannella	173	163	89	120	60	95	93	76	81	106	61	1,117
30. Anthony J. Iantosca	46	40	27	25	16	26	24	23	18	34	25	304
31. Eugene F. Ridge	36	19	15	12	18	21	11	16	17	23	10	198
32. John J. Kelly	231	152	89	101	88	103	180	147	159	135	64	1,449
33. William J. Foley, Jr.	288	249	142	160	130	144	223	130	178	196	118	1,958
34. Thomas A. Sullivan	152	159	90	92	73	104	147	92	248	139	70	1,366
35. Neil P. Brennan	59	42	30	33	26	45	49	37	45	39	22	427

Votes Cast for City Councillor, Preliminary City Election, September 22, 1959

WARD 16

Names	Precincts												Totals
	1	2	3	4	5	6	7	8	9	10	11	12	
6. Joseph C. White	251	143	335	374	233	310	313	273	353	221	370	287	3,463
7. Joseph M. Cohen	27	24	36	23	17	30	21	28	49	24	29	28	336
8. Alfred E. Tillman	18	12	28	27	15	25	17	24	33	25	27	11	262
9. William A. Carey	75	54	130	120	79	145	100	155	147	90	131	92	1,318
10. Patrick F. McDonough	356	227	357	506	299	410	390	373	503	224	451	359	4,455
11. George F. Foley, Jr.	133	110	165	225	153	170	169	129	227	110	165	144	1,900
12. James S. Coffey	219	155	220	330	175	246	229	170	288	209	243	306	2,790
13. Angelo Todesca, Jr.	36	28	112	59	45	121	29	33	71	41	30	30	635
14. John Patrick Connolly	201	142	216	279	162	249	199	166	294	179	225	201	2,513
15. Alfred Lubin	25	14	29	39	14	24	18	23	49	32	28	27	322
16. Martin B. Butler	28	21	46	61	39	48	36	46	59	34	41	42	501
17. Harry J. Elam	32	26	34	32	22	25	30	40	52	24	42	34	393
18. James T. Logan	46	47	77	139	66	88	84	71	121	71	75	89	974
19. Arthur A. Murphy	104	66	103	130	83	112	97	71	144	79	99	101	1,189
20. Patrick J. McCarthy	108	73	134	181	86	156	101	99	174	136	145	116	1,509
21. Charles Costello	27	30	58	51	37	45	46	30	67	35	41	42	509
22. Edward F. McLaughlin, Jr.	266	141	259	379	215	303	314	246	377	210	332	264	3,306
23. Edward T. O'Brien	129	75	126	154	102	129	106	82	127	113	109	97	1,349
24. Martin J. Hardiman	33	14	49	54	22	35	93	32	58	21	41	32	484
25. Peter F. Hines	132	83	148	192	111	145	176	144	211	118	198	150	1,808
26. John E. Kerrigan	279	174	318	437	223	359	315	218	401	278	350	278	3,630
27. Anthony Massimino	22	29	33	45	48	42	21	31	50	37	38	35	431
28. Frederick C. Langone	58	45	76	87	72	81	71	65	116	71	65	72	879
29. Christopher A. Iannella	110	68	129	285	176	154	121	183	193	105	141	159	1,824
30. Anthony J. Iantosca	17	19	32	38	32	42	19	18	41	29	22	24	333
31. Eugene F. Ridge	18	14	34	36	20	33	31	32	35	21	31	25	330
32. John J. Kelly	139	95	119	212	131	160	126	69	156	126	163	111	1,607
33. William J. Foley, Jr.	273	164	317	385	204	304	275	227	349	219	317	254	3,288
34. Thomas A. Sullivan	117	79	152	202	109	172	137	100	193	146	159	120	1,686
35. Neil P. Brennan	49	32	74	59	52	66	50	48	88	49	74	65	706

WARD 17

Names	Precincts 1	2	3	4	5	6	7	8	9	10	11	12	13	14	15	16	Totals
6. Joseph C. White	234	177	149	184	125	287	118	234	181	251	223	204	294	201	127	151	3,140
7. Joseph M. Cohen	78	26	35	16	74	35	41	76	17	151	23	66	27	34	19	19	737
8. Alfred E. Tillman	53	14	33	17	38	33	31	46	16	87	11	33	21	33	15	10	491
9. William A. Carey	72	73	48	78	57	89	50	78	78	80	91	65	106	82	64	67	1,178
10. Patrick F. McDonough	247	218	172	195	154	313	151	252	186	268	259	214	322	227	149	150	3,477
11. George F. Foley, Jr	108	109	93	95	79	132	75	111	101	117	112	81	135	93	71	58	1,570
12. James S. Coffey	179	122	103	117	116	202	94	178	105	190	138	146	204	142	91	109	2,236
13. Angelo Todesca, Jr	56	53	19	34	39	35	12	51	17	50	22	23	47	32	12	19	521
14. John Patrick Connolly	146	147	120	126	101	188	94	141	105	142	164	123	177	141	90	86	2,091
15. Alfred Lubin	111	23	49	30	71	45	48	57	22	126	26	52	35	46	18	23	782
16. Martin B. Butler	44	22	23	19	20	52	31	41	20	38	26	18	37	36	12	29	468
17. Harry J. Elam	50	29	26	21	40	28	25	55	24	56	34	33	42	34	10	22	529
18. James T. Logan	67	47	33	65	44	101	29	55	33	41	47	30	82	43	18	29	764
19. Arthur A. Murphy	98	72	85	80	78	131	76	100	69	116	90	68	105	90	53	62	1,373
20. Patrick J. McCarthy	97	87	66	84	63	103	68	78	68	92	121	66	85	85	44	55	1,262
21. Charles Costello	41	32	21	32	56	30	24	34	23	41	23	20	43	31	14	19	484
22. Edward F. McLaughlin, Jr	203	162	118	156	110	267	121	175	156	217	207	196	281	201	132	125	2,827
23. Edward T. O'Brien	80	64	51	69	63	93	52	77	61	70	91	45	82	75	46	47	1,066
24. Martin J. Hardiman	25	28	22	22	22	37	25	51	31	64	28	23	48	30	13	30	499
25. Peter F. Hines	117	97	74	83	63	132	58	98	90	123	97	128	161	118	61	73	1,573
26. John E. Kerrigan	205	182	140	151	126	274	131	202	150	229	216	197	281	180	123	152	2,939
27. Anthony Massimino	32	20	12	27	20	26	15	29	15	43	19	18	42	30	11	28	387
28. Frederick A. Langone	75	57	41	60	45	69	42	67	37	101	44	49	84	44	35	30	880
29. Christopher A. Iannella	121	69	82	76	131	160	61	111	60	149	78	97	124	130	58	54	1,561
30. Anthony J. Iantosca	30	23	16	22	21	22	11	22	13	36	14	17	37	20	6	17	327
31. Eugene F. Ridge	33	21	17	20	28	48	10	24	23	31	32	7	43	25	6	22	390
32. John J. Kelly	107	79	102	83	73	116	70	94	57	98	77	54	87	83	49	62	1,291
33. William J. Foley, Jr	210	172	123	145	141	252	108	206	153	206	197	169	254	157	108	103	2,704
34. Thomas A. Sullivan	107	87	77	87	87	113	78	101	80	115	96	81	123	88	52	62	1,434
35. Neil P. Brennan	54	31	30	33	43	61	30	55	37	51	39	32	49	47	25	32	649

Votes Cast for City Councillor, Preliminary City Election, September 22, 1959

WARD 18

	Names	Precincts																					Totals
		1	2	3	4	5	6	7	8	9	10	11	12	13	14	15	16	17	18	19	20	21	
6.	Joseph C. White	401	110	168	141	237	226	187	274	404	192	318	227	134	117	211	254	384	131	176	196	248	4,736
7.	Joseph M. Cohen	171	133	210	47	39	41	20	41	33	24	35	31	13	15	38	58	52	16	66	24	93	1,200
8.	Alfred E. Tillman	93	75	99	35	23	30	10	49	33	10	21	20	10	18	36	39	33	15	30	25	50	754
9.	William A. Carey	151	44	41	51	69	92	64	125	139	58	111	149	79	65	77	125	387	103	88	87	70	2,175
10.	Patrick F. McDonough	484	93	117	162	202	212	153	255	331	141	252	233	109	108	183	234	399	135	187	197	215	4,402
11.	George F. Foley, Jr.	180	50	61	88	100	110	58	130	172	71	127	104	53	49	75	116	180	58	93	71	115	2,061
12.	James S. Coffey	353	74	110	123	146	148	118	199	265	115	204	162	79	77	130	173	271	87	124	153	141	3,252
13.	Angelo Todesca, Jr.	86	27	43	61	64	85	88	156	232	189	246	93	42	69	111	101	157	92	125	88	97	2,252
14.	John Patrick Connolly	269	62	61	105	134	124	93	164	203	79	135	150	67	60	128	148	250	88	127	121	125	2,693
15.	Alfred Lubin	126	85	149	43	33	20	15	30	27	22	26	23	13	9	29	53	24	16	40	17	65	865
16.	Martin B. Butler	52	22	17	14	33	22	24	45	45	19	27	28	16	20	34	56	32	19	25	26	33	609
17.	Harry J. Elam	112	68	90	55	55	46	27	55	59	37	59	40	26	26	33	54	54	13	41	29	60	1,039
18.	James T. Logan	106	24	39	37	47	40	31	59	64	28	65	48	28	26	46	69	83	44	42	39	40	1,005
19.	Arthur A. Murphy	128	25	22	48	54	63	34	102	66	48	46	74	34	37	50	75	103	38	48	48	48	1,191
20.	Patrick J. McCarthy	157	28	28	71	91	63	50	85	99	56	86	79	35	42	52	74	134	53	76	70	67	1,496
21.	Charles Costello	61	16	43	43	43	38	45	99	84	48	83	73	26	27	45	71	71	39	56	35	51	1,097
22.	Edward F. McLaughlin, Jr.	426	96	103	151	209	188	126	231	340	147	255	232	115	108	202	240	423	179	209	238	194	4,412
23.	Edward T. O'Brien	137	26	37	47	66	53	45	90	106	35	74	68	32	32	51	67	94	37	68	64	70	1,299
24.	Martin J. Hardiman	69	29	38	18	27	27	18	113	55	29	45	37	11	17	41	55	56	17	21	27	33	783
25.	Peter F. Hines	269	65	79	95	117	127	106	202	267	163	211	113	69	67	142	176	230	51	64	86	122	2,821
26.	John E. Kerrigan	430	76	93	141	167	151	78	224	246	115	193	150	85	78	150	191	282	92	137	149	183	3,411
27.	Anthony Massimino	168	71	63	89	159	217	229	222	304	172	208	218	115	96	215	217	315	167	181	202	158	3,786
28.	Frederick C. Langone	92	41	66	63	70	61	57	107	138	114	132	105	41	35	69	61	137	90	94	81	90	1,744
29.	Christopher A. Iannella	251	90	119	91	131	134	105	161	243	151	189	201	87	87	161	187	245	138	177	159	157	3,264
30.	Anthony J. Iantosca	45	22	33	19	35	41	53	94	77	92	136	65	23	24	44	39	94	62	74	48	50	1,170
31.	Eugene F. Ridge	49	15	21	16	28	35	10	82	65	40	44	30	18	11	42	72	24	16	21	33	35	707
32.	John J. Kelly	142	38	50	53	70	73	52	92	118	36	69	92	37	39	68	78	147	44	67	72	74	1,511
33.	William J. Foley, Jr.	372	88	95	132	180	165	122	148	282	112	206	170	94	85	149	204	304	116	128	150	149	3,451
34.	Thomas A. Sullivan	190	41	43	77	90	93	61	68	132	36	90	81	51	42	59	70	145	40	67	75	93	1,644
35.	Neil P. Brennan	105	18	43	30	49	44	23	31	71	28	48	39	18	26	43	65	71	30	36	39	42	899

WARD 19

Names	Precincts 1	2	3	4	5	6	7	8	9	10	11	12	13	14	15	16	Totals
6. Joseph C. White	367	329	233	148	252	191	176	240	202	168	286	298	191	172	154	319	3,726
7. Joseph M. Cohen	52	62	16	11	27	20	16	25	15	11	19	25	24	17	13	25	378
8. Alfred E. Tillman	26	22	8	9	22	26	13	14	15	7	19	20	18	7	13	20	259
9. William A. Carey	270	151	212	105	148	112	88	143	112	78	129	105	57	43	56	129	1,938
10. Patrick F. McDonough	328	228	184	158	206	153	162	195	164	159	268	246	177	147	142	304	3,221
11. George F. Foley, Jr	151	129	96	63	68	61	72	94	69	67	101	113	65	51	60	115	1,375
12. James S. Coffey	252	153	134	100	130	134	111	114	111	112	186	179	116	103	96	239	2,270
13. Angelo Todesca, Jr	79	64	39	34	55	40	40	22	30	48	64	93	130	72	91	167	1,068
14. John Patrick Connolly	240	135	106	93	140	110	101	118	106	95	138	158	102	86	89	169	1,986
15. Alfred Lubin	30	29	10	6	22	11	12	29	9	5	12	11	18	8	10	17	239
16. Martin B. Butler	43	16	19	16	39	17	19	29	24	8	22	28	17	17	4	26	344
17. Harry J. Elam	67	52	23	18	46	35	29	35	35	17	37	43	28	16	21	41	543
18. James T. Logan	70	37	22	29	35	36	35	35	32	22	52	42	28	26	28	56	585
19. Arthur A. Murphy	86	39	41	42	39	39	28	36	45	38	60	59	37	27	32	45	693
20. Patrick J. McCarthy	172	108	65	45	84	69	63	72	47	59	94	79	69	47	56	131	1,260
21. Charles Costello	112	67	61	40	73	49	43	57	46	46	60	74	50	47	51	95	971
22. Edward E. McLaughlin, Jr	369	183	225	146	262	188	180	237	211	163	262	255	180	152	141	287	3,761
23. Edward T. O'Brien	95	47	41	41	41	37	40	49	26	34	61	47	31	24	37	66	723
24. Martin J. Hardiman	57	31	28	18	35	24	18	39	12	24	30	38	17	14	13	29	427
25. Peter F. Hines	155	214	133	65	140	84	96	130	106	118	184	174	131	160	114	210	2,214
26. John E. Kerrigan	259	208	140	109	161	138	126	155	128	117	176	183	131	103	103	223	2,460
27. Anthony Massimino	45	39	28	27	23	28	23	12	19	66	109	162	103	77	109	123	993
28. Frederick C. Langone	83	94	44	28	51	30	39	40	31	37	51	53	73	26	38	88	806
29. Christopher A. Iannella	250	286	116	107	152	128	79	116	104	110	154	183	107	95	88	205	2,280
30. Anthony J. Iantosca	126	43	53	42	31	24	19	20	19	19	25	44	56	20	35	71	647
31. Eugene F. Ridge	37	24	12	15	34	21	14	23	16	17	25	41	22	32	15	29	374
32. John J. Kelly	158	48	58	57	85	58	62	53	46	56	96	89	57	37	47	95	1,102
33. William J. Foley, Jr	264	256	139	117	171	137	118	168	136	118	200	199	155	117	104	211	2,610
34. Thomas A. Sullivan	140	86	74	68	77	70	73	57	66	57	95	84	64	54	55	114	1,234
35. Neil P. Brennan	61	56	24	25	43	27	24	31	33	27	43	48	25	31	16	57	571

Votes Cast for City Councillor, Preliminary City Election, September 22, 1959
WARD 20

Names	Precincts 1	2	3	4	5	6	7	8	9	10	11	12	13	14	15	16	17	18	19	20	21	Totals
6. Joseph C. White	236	116	201	228	216	502	213	301	342	288	246	296	300	365	316	399	500	256	348	378	299	6,346
7. Joseph M. Cohen	30	19	30	34	20	72	16	27	32	26	27	25	24	21	33	49	89	23	76	81	22	776
8. Alfred E. Tillman	22	8	16	26	10	34	4	23	19	17	16	11	11	15	24	31	46	13	29	45	14	434
9. William A. Carey	90	40	67	77	113	149	83	125	134	108	65	86	111	105	98	120	179	81	130	114	112	2,187
10. Patrick F. McDonough	154	103	165	154	160	307	148	234	234	215	160	178	228	223	221	311	350	143	217	249	225	4,379
11. George F. Foley, Jr.	51	46	78	58	75	177	72	123	129	100	75	74	111	100	96	130	158	72	110	118	106	2,059
12. James S. Coffey	120	65	101	101	113	213	113	145	159	121	101	125	140	137	181	204	217	139	153	155	138	2,941
13. Angelo Todesca, Jr	132	146	154	134	88	125	61	124	237	113	75	75	79	72	158	123	156	74	83	96	91	2,396
14. John Patrick Connolly	83	58	75	94	88	194	81	146	147	118	76	95	130	101	116	173	167	89	116	122	133	2,402
15. Alfred Lubin	15	8	13	30	18	49	8	17	25	18	16	13	14	19	23	31	54	11	54	60	18	514
16. Martin B. Butler	30	15	30	26	25	29	14	27	18	24	29	27	22	20	32	40	47	24	27	36	22	564
17. Harry J. Elam	29	25	35	39	31	73	19	30	45	45	35	31	35	49	43	50	83	25	49	58	37	866
18. James T. Logan	41	17	29	45	43	58	16	41	39	25	22	19	36	39	46	58	69	27	33	42	42	787
19. Arthur A. Murphy	31	22	36	43	31	65	31	45	61	38	25	21	47	42	64	55	78	28	36	42	45	886
20. Patrick J. McCarthy	42	31	54	46	50	118	44	80	84	60	52	44	78	65	102	95	120	51	58	56	83	1,413
21. Charles Costello	49	69	40	55	45	76	34	41	60	42	34	34	51	50	59	61	82	31	45	47	45	1,050
22. Edward F. McLaughlin, Jr	171	57	159	156	183	370	168	245	241	249	200	218	220	297	220	337	385	183	264	265	277	4,865
23. Edward T. O'Brien	30	21	34	33	42	73	42	59	67	52	31	27	50	43	115	55	77	39	37	52	55	1,034
24. Martin J. Hardiman	43	40	27	45	36	44	13	32	33	21	32	17	23	28	41	41	55	22	35	43	30	701
25. Peter F. Hines	218	79	168	222	213	536	233	259	281	252	229	216	248	318	257	293	383	183	343	316	252	5,499
26. John E. Kerrigan	133	69	120	147	138	291	133	185	192	187	113	163	166	228	176	228	309	141	210	215	195	3,739
27. Anthony Massimino	59	61	59	59	54	69	40	56	113	41	33	47	37	31	76	68	89	27	44	44	44	1,151
28. Frederick C. Langone	67	59	70	56	54	88	44	68	111	79	47	62	55	30	87	69	113	43	69	55	71	1,397
29. Christopher A. Iannella	113	72	86	103	82	177	83	119	170	131	96	110	90	144	122	156	172	97	123	135	114	2,495
30. Anthony J. Iantosca	52	26	45	32	28	48	19	25	91	25	16	30	21	14	38	41	57	22	26	28	27	711
31. Eugene F. Ridge	78	25	32	71	39	64	23	49	51	51	46	97	55	93	71	79	123	53	54	77	50	1,280
32. John J. Kelly	45	48	52	47	47	111	42	71	75	66	26	34	74	45	79	71	117	49	37	47	50	1,233
33. William J. Foley, Jr	148	50	131	119	137	315	141	194	222	200	149	171	177	229	155	231	272	140	227	213	197	3,818
34. Thomas A. Sullivan	46	27	43	54	55	127	48	83	91	75	49	44	83	76	78	110	123	53	67	54	64	1,450
35. Neil P. Brennan	33	22	18	37	44	73	28	43	43	42	25	32	35	24	37	52	79	25	29	44	33	798

WARD 21

Names	Precincts 1	2	3	4	5	6	7	8	9	10	11	12	13	14	15	16	Totals
6. Joseph C. White	129	72	124	121	122	125	65	157	145	161	219	114	142	63	120	150	2,029
7. Joseph M. Cohen	52	33	78	34	60	33	34	84	83	120	144	145	108	58	108	67	1,241
8. Alfred E. Tillman	28	19	40	18	28	22	15	38	36	44	63	45	41	30	39	23	529
9. William A. Carey	56	42	64	46	50	62	34	57	73	67	74	43	45	16	34	57	820
10. Patrick F. McDonough	98	59	103	114	99	105	68	133	161	174	164	76	94	51	78	125	1,702
11. George F. Foley, Jr.	50	38	71	54	45	49	43	58	71	73	87	44	51	17	33	46	830
12. James S. Coffey	74	46	110	73	72	75	51	88	123	125	112	51	67	33	62	64	1,226
13. Angelo Todesca, Jr	22	27	28	22	16	26	18	36	32	28	41	17	26	7	11	13	370
14. John Patrick Connolly	71	34	86	72	72	80	46	80	111	96	107	41	51	29	53	73	1,102
15. Alfred Lubin	35	28	53	26	49	24	13	62	57	72	100	79	64	40	65	41	808
16. Martin B. Butler	37	22	20	18	26	29	14	18	24	34	25	16	17	9	17	23	349
17. Harry J. Elam	64	67	70	40	56	40	25	75	88	69	84	68	66	36	45	59	952
18. James T. Logan	28	13	36	26	20	27	12	40	49	41	43	16	21	5	21	25	423
19. Arthur A. Murphy	29	25	35	33	34	37	18	32	38	37	49	23	23	7	17	32	469
20. Patrick J. McCarthy	48	30	52	49	35	37	32	44	57	68	61	21	29	11	21	33	628
21. Charles Costello	58	43	98	59	78	89	46	98	106	168	186	78	97	56	63	116	1,439
22. Edward F. McLaughlin, Jr	94	58	95	90	85	107	65	121	115	125	160	70	89	42	74	111	1,501
23. Edward T. O'Brien	41	28	36	32	26	28	15	30	46	40	52	20	23	9	18	31	475
24. Martin J. Hardiman	41	30	104	146	75	119	53	89	123	109	100	39	83	26	48	39	1,224
25. Peter F. Hines	70	38	73	80	63	78	45	98	90	120	146	71	73	33	77	103	1,258
26. John E. Kerrigan	89	45	106	85	71	99	59	124	115	138	131	51	88	39	68	99	1,407
27. Anthony Massimino	20	16	20	8	12	26	9	34	25	19	31	12	26	4	14	11	287
28. Frederick C. Langone	52	31	49	43	40	38	26	57	53	54	58	41	55	20	33	33	677
29. Christopher A. Iannella	58	44	62	66	52	64	43	92	79	90	104	58	84	31	62	70	1,059
30. Anthony J. Iantosca	18	13	21	12	13	21	17	31	22	22	22	11	22	1	13	13	272
31. Eugene F. Ridge	36	14	30	23	17	28	15	34	27	28	30	18	13	14	15	21	363
32. John J. Kelly	46	25	52	46	32	47	23	66	60	64	55	27	29	9	26	36	643
33. William J. Foley, Jr	80	54	103	85	67	80	65	119	131	126	147	66	96	46	69	103	1,437
34. Thomas A. Sullivan	56	35	64	46	43	54	32	55	74	76	64	25	43	19	23	36	745
35. Neil P. Brennan	31	17	28	29	18	33	13	37	39	40	33	22	24	10	22	29	425

Votes Cast for City Councillor, Preliminary City Election, September 22, 1959

WARD 22

Names	Precincts																Totals
	1	2	3	4	5	6	7	8	9	10	11	12	13	14	15	16	
6. Joseph C. White	94	112	89	110	97	138	184	85	143	334	173	252	191	162	126	197	2,487
7. Joseph M. Cohen	17	15	25	18	21	13	18	21	116	49	25	32	15	28	17	69	499
8. Alfred E. Tillman	9	4	12	4	15	8	18	10	37	41	15	17	15	21	7	31	264
9. William A. Carey	38	51	32	49	38	60	81	46	39	156	73	109	78	58	57	67	1,032
10. Patrick F. McDonough	92	105	117	126	110	141	175	94	104	313	155	281	189	151	143	159	2,455
11. George F. Foley, Jr.	47	44	45	51	63	64	74	41	42	160	87	113	101	79	62	77	1,150
12. James S. Coffey	70	66	66	93	121	103	114	77	78	227	131	220	132	113	87	97	1,795
13. Angelo Todesca, Jr.	29	22	25	25	44	27	27	71	27	64	35	51	32	34	20	18	557
14. John Patrick Connolly	62	67	64	78	65	94	117	59	62	206	115	194	134	103	94	85	1,599
15. Alfred Lubin	7	7	8	14	13	10	10	6	79	23	20	13	7	23	7	44	291
16. Martin B. Butler	20	16	14	20	24	9	24	11	19	48	23	36	11	15	12	12	314
17. Harry J. Elam	40	36	31	28	19	31	34	26	76	78	55	57	40	40	25	56	672
18. James T. Logan	17	26	10	23	22	31	36	25	18	59	30	45	74	24	27	23	490
19. Arthur A. Murphy	22	29	27	37	42	40	52	20	17	67	61	80	49	44	39	39	665
20. Patrick J. McCarthy	32	30	35	58	32	62	71	39	28	107	65	100	71	57	65	49	901
21. Charles Costello	48	46	48	57	64	56	83	84	78	181	84	113	72	93	58	106	1,271
22. Edward F. McLaughlin, Jr.	76	87	81	113	78	124	156	92	127	303	159	242	167	138	117	150	2,210
23. Edward T. O'Brien	15	26	17	35	26	35	61	22	20	60	56	69	57	45	43	37	624
24. Martin J. Hardiman	138	168	194	185	193	121	164	92	70	350	124	276	130	142	135	104	2,586
25. Peter F. Hines	42	56	45	74	47	79	76	50	72	155	82	165	115	91	58	114	1,321
26. John E. Kerrigan	79	86	87	96	87	97	138	65	100	233	131	230	144	135	134	140	1,982
27. Anthony Massimino	26	19	6	16	44	15	15	57	20	42	23	33	17	22	14	19	388
28. Frederick C. Langone	43	43	31	40	58	34	45	69	56	90	53	90	43	42	22	52	811
29. Christopher A. Iannella	69	73	45	57	90	64	91	108	116	205	97	154	131	104	72	108	1,584
30. Anthony J. Iantosca	29	15	12	25	36	15	20	58	30	51	18	44	16	18	14	17	418
31. Eugene F. Ridge	15	18	13	14	19	21	19	7	18	38	25	31	20	33	16	17	324
32. John J. Kelly	42	31	38	51	46	52	54	38	32	103	63	109	77	52	54	40	882
33. William J. Foley, Jr.	71	84	75	97	72	116	122	89	98	260	125	199	137	149	91	133	1,918
34. Thomas A. Sullivan	46	49	51	69	52	77	73	43	47	167	89	123	90	77	76	65	1,194
35. Neil P. Brennan	26	15	23	26	23	40	47	23	33	74	35	57	67	32	32	36	589

Total Votes Cast by Wards for City Councillor, Preliminary City Election, September 22, 1959

WARDS	JOSEPH C. WHITE*	JOSEPH M. COHEN	ALFRED E. TILLMAN	WILLIAM A. CAREY*	PATRICK F. McDONOUGH*	GEORGE F. FOLEY, JR.*	JAMES S. COFFEY*	ANGELO TODESCA, JR.*
1	2,030	416	239	636	1,877	1,097	6,478	2,059
2	1,567	221	232	666	1,924	1,017	2,194	241
3	1,039	414	245	385	963	654	1,181	1,506
4	1,443	723	375	912	1,261	724	982	359
5	1,916	799	449	833	1,355	796	1,017	424
6	1,990	328	244	691	2,868	1,349	2,000	487
7	2,383	378	219	936	3,509	1,819	2,456	461
8	968	265	159	493	1,299	726	1,090	419
9	709	338	207	427	741	493	645	244
10	1,955	314	208	3,302	2,065	1,048	1,884	422
11	2,037	370	279	1,417	2,182	1,048	1,676	546
12	965	884	445	354	712	561	665	243
13	2,258	432	230	863	2,805	2,169	1,907	450
14	2,339	3,469	2,632	579	1,793	1,081	1,481	492
15	1,952	365	219	780	2,657	1,399	1,790	427
16	3,463	336	262	1,318	4,455	1,900	2,790	635
17	3,140	737	491	1,178	3,477	1,570	2,236	521
18	4,736	1,200	754	2,175	4,402	2,061	3,252	2,252
19	3,726	378	259	1,938	3,221	1,375	2,270	1,068
20	6,346	776	434	2,187	4,379	2,059	2,941	2,396
21	2,029	1,241	529	820	1,702	830	1,226	370
22	2,487	499	264	1,032	2,455	1,150	1,795	557
Totals	51,478	14,883	9,375	23,922	52,102	26,926	43,956	16,579

* Nominated

Total Votes Cast by Wards for City Councillor, Preliminary City Election, September 22, 1959 — Continued

Wards	John Patrick Connolly*	Alfred Lubin	Martin B. Butler	Harry J. Elam*	James T. Logan*	Arthur A. Murphy	Patrick J. McCarthy*	Charles Costello
1	1,063	206	322	268	634	549	779	1,336
2	1,443	140	290	219	814	616	947	315
3	687	252	246	476	330	285	456	875
4	878	414	467	991	474	438	644	603
5	891	493	527	1,059	519	448	530	684
6	1,661	166	1,117	260	3,092	432	1,038	393
7	2,093	216	1,192	315	2,835	493	1,364	437
8	989	132	227	562	438	360	1,337	400
9	617	178	240	1,089	244	290	489	255
10	1,591	162	357	643	467	617	1,135	511
11	1,572	230	324	868	572	593	1,018	538
12	519	433	167	2,589	180	206	470	278
13	2,338	193	385	568	947	658	1,392	444
14	1,017	2,373	337	1,701	501	487	626	588
15	1,771	185	322	266	792	671	1,193	424
16	2,513	322	501	393	974	1,189	1,509	509
17	2,091	782	468	529	764	1,373	1,262	484
18	2,693	865	609	1,039	1,005	1,191	1,496	1,097
19	1,986	239	344	543	585	693	1,260	971
20	2,402	514	564	866	787	886	1,413	1,050
21	1,102	808	349	952	423	469	628	1,439
22	1,599	291	314	672	490	665	901	1,271
Totals	33,516	9,594	9,669	16,868	17,867	13,609	21,887	14,902

* Nominated

Total Votes Cast by Wards for City Councillor, Preliminary City Election, September 22, 1959 — Continued

WARDS	EDWARD F. MCLAUGHLIN, JR.*	EDWARD T. O'BRIEN	MARTIN J. HARDIMAN	PETER F. HINES*	JOHN E. KERRIGAN*	ANTHONY MASSIMINO	FREDERICK C. LANGONE*	CHRISTOPHER A. IANNELLA*
1	1,137	579	287	794	1,370	1,696	3,189	3,411
2	1,456	672	303	919	1,590	191	784	648
3	706	299	211	454	799	1,046	3,010	3,069
4	1,216	442	515	878	1,036	321	634	801
5	1,526	423	641	1,140	1,130	300	778	1,186
6	1,796	669	277	1,263	3,404	330	807	894
7	2,226	853	305	1,636	4,360	367	882	1,105
8	876	399	262	558	1,037	269	547	1,096
9	604	284	199	415	615	167	402	490
10	1,912	562	490	1,097	1,719	263	582	898
11	1,856	605	446	1,072	1,690	411	622	976
12	637	273	231	477	673	169	419	694
13	2,086	1,023	331	1,047	2,745	347	779	1,283
14	1,282	524	640	1,068	1,570	339	920	2,203
15	1,756	1,206	349	975	2,166	342	726	1,117
16	3,306	1,349	484	1,808	3,630	431	879	1,824
17	2,827	1,066	499	1,573	2,939	387	880	1,561
18	4,412	1,299	783	2,821	3,411	3,786	1,744	3,264
19	3,761	723	427	2,214	2,460	993	806	2,280
20	4,865	1,034	701	5,499	3,739	1,151	1,397	2,495
21	1,501	475	1,224	1,258	1,407	287	677	1,059
22	2,210	624	2,586	1,321	1,982	388	811	1,584
Totals	43,954	15,383	12,191	30,287	45,472	13,981	22,275	33,938

* Nominated

Total Votes Cast by Wards for City Councillor, Preliminary City Election, September 22, 1959 — Concluded

Wards	Anthony J. Iantosca	Eugene F. Ridge	John J. Kelly*	William J. Foley, Jr.*	Thomas A. Sullivan*	Neil P. Brennan
1	1,525	249	677	1,651	801	393
2	175	194	873	1,468	801	2,323
3	883	173	382	796	386	209
4	250	396	554	1,060	508	311
5	268	534	551	1,275	681	412
6	279	259	869	3,176	1,470	421
7	342	319	1,217	3,837	2,119	447
8	221	151	680	1,036	451	198
9	141	151	366	593	282	139
10	561	272	1,132	1,635	860	417
11	518	292	1,121	1,799	784	393
12	228	146	369	767	377	244
13	316	226	1,235	2,451	1,342	545
14	361	235	1,175	1,652	888	487
15	304	198	1,449	1,958	1,366	427
16	333	330	1,607	3,288	1,686	706
17	327	390	1,291	2,704	1,434	649
18	1,170	707	1,511	3,451	1,644	899
19	647	374	1,102	2,610	1,234	571
20	711	1,280	1,233	3,818	1,450	798
21	272	363	643	1,437	745	425
22	418	324	882	1,918	1,194	589
Totals	10,250	7,563	20,919	44,380	22,503	12,003

* Nominated

Votes Cast for School Committeeman, Preliminary City Election, September 22, 1959

WARD 1

Names	Precincts														Totals
	1	2	3	4	5	6	7	8	9	10	11	12	13	14	
36. Herbert F. Callahan, Jr.	81	76	101	75	82	76	106	118	103	100	163	157	95	76	1,409
37. William L. Kendrick, Jr.	73	32	61	46	60	55	52	54	64	60	70	71	43	58	799
38. Dorothy W. Bisbee	61	61	49	60	73	50	81	79	65	71	87	74	71	45	927
39. Joseph A. Saponaro	410	372	265	245	250	248	202	208	258	263	245	261	318	205	3,750
40. Thomas S. Eisenstadt	36	38	37	29	24	30	39	38	30	68	52	54	35	20	530
41. Madeleine L. Reilly	153	51	110	84	102	95	109	127	178	128	215	190	117	92	1,751
42. John P. Regan	99	71	109	118	62	88	109	111	98	130	166	157	116	78	1,512
43. John J. Tierney, Jr.	81	53	77	57	57	70	90	112	97	96	153	156	87	71	1,257
44. William F. Kennedy	71	80	96	95	87	89	85	85	104	101	124	97	83	70	1,267
45. Victor C. Bynoe	53	65	38	35	69	60	63	31	49	54	47	64	53	48	729
46. Anthony L. Bruno	271	436	224	259	416	381	326	255	337	384	396	316	340	235	4,576
47. Angelo V. Berlandi	146	242	138	114	149	127	133	96	135	132	123	152	169	104	1,960
48. Joseph Lee	108	106	122	103	129	143	138	144	149	144	210	214	153	105	1,968

Votes Cast for School Committeeman, Preliminary City Election, September 22, 1959

WARD 2

Names	Precincts							Totals
	1	2	3	4	5	6	7	
36. Herbert F. Callahan, Jr.	198	194	318	275	275	196	199	1,655
37. William L. Kendrick, Jr.	107	92	144	121	141	109	89	803
38. Dorothy W. Bisbee	92	64	150	143	126	109	75	759
39. Joseph A. Saponaro	55	47	58	58	57	48	34	357
40. Thomas S. Eisenstadt	59	56	86	63	62	68	51	445
41. Madeleine L. Reilly	254	230	398	328	306	238	270	2,024
42. John P. Regan	236	195	409	301	299	169	235	1,844
43. John J. Tierney, Jr.	203	176	319	258	247	151	238	1,592
44. William F. Kennedy	150	132	185	218	197	142	142	1,166
45. Victor C. Bynoe	36	37	50	50	29	26	38	266
46. Anthony L. Bruno	78	79	110	94	84	53	55	553
47. Angelo V. Berlandi	63	35	67	59	57	34	35	350
48. Joseph Lee	231	181	350	327	302	218	201	1,810

WARD 3

Names	Precincts											Totals
	1	2	3	4	5	6	7	8	9	10	11	
36. Herbert F. Callahan, Jr.	41	71	58	72	15	23	33	114	110	64	173	774
37. William L. Kendrick, Jr.	45	50	40	44	9	17	18	71	59	45	121	519
38. Dorothy W. Bisbee	55	69	46	46	15	24	32	109	78	35	116	625
39. Joseph A. Saponaro	231	305	210	277	23	25	10	59	93	34	92	1,359
40. Thomas S. Eisenstadt	37	47	36	27	14	19	15	65	65	35	100	460
41. Madeleine L. Reilly	69	138	91	81	17	25	35	131	99	57	191	934
42. John P. Regan	52	55	86	95	17	21	33	97	71	50	140	717
43. John J. Tierney, Jr.	51	78	69	50	19	22	28	97	76	51	155	696
44. William F. Kennedy	62	90	64	72	10	15	19	63	83	48	133	659
45. Victor C. Bynoe	32	72	41	71	9	8	19	38	45	21	87	443
46. Anthony L. Bruno	295	436	319	397	27	35	19	62	98	31	88	1,807
47. Angelo V. Berlandi	312	386	514	487	32	35	22	80	104	42	142	2,156
48. Joseph Lee	104	151	110	110	34	64	76	230	178	77	179	1,313

Votes Cast for School Committeeman, Preliminary City Election, September 22, 1959

WARD 4

Names	Precincts										Totals
	1	2	3	4	5	6	7	8	9	10	
36. Herbert F. Callahan, Jr	140	104	69	68	169	135	140	140	114	36	1,115
37. William L. Kendrick, Jr	88	70	53	28	144	107	98	113	86	31	818
38. Dorothy W. Bisbee	96	129	59	47	230	177	164	154	98	59	1,213
39. Joseph A. Saponaro	48	26	33	22	60	61	47	54	38	14	403
40. Thomas S. Eisenstadt	63	81	54	34	135	116	79	116	62	35	775
41. Madeleine L. Reilly	128	134	86	42	136	135	126	140	132	50	1,109
42. John P. Regan	113	84	64	44	105	90	115	118	92	31	856
43. John J. Tierney, Jr	105	88	54	42	127	97	109	117	92	40	871
44. William F. Kennedy	101	75	71	37	113	84	86	93	107	30	797
45. Victor C. Bynoe	52	75	65	76	126	103	80	84	62	20	743
46. Anthony L. Bruno	42	34	29	22	78	41	50	51	40	25	412
47. Angelo V. Berlandi	33	37	23	17	29	30	53	37	31	18	308
48. Joseph Lee	133	150	82	44	201	180	190	189	142	78	1,389

WARD 5

Names	Precincts												Totals
	1	2	3	4	5	6	7	8	9	10	11	12	
36. Herbert F. Callahan, Jr	139	116	101	61	108	78	92	70	92	101	112	103	1,173
37. William L. Kendrick, Jr	85	76	79	42	103	70	101	72	86	89	62	68	933
38. Dorothy W. Bisbee	107	98	265	115	333	180	192	150	162	112	106	109	1,929
39. Joseph A. Saponaro	68	51	34	37	23	25	30	30	28	26	22	26	400
40. Thomas S. Eisenstadt	73	57	87	44	91	95	71	83	76	67	70	72	886
41. Madeleine L. Reilly	176	162	165	76	165	100	143	118	120	119	136	153	1,633
42. John P. Regan	93	93	85	48	86	58	98	61	74	86	72	89	943
43. John J. Tierney, Jr	105	97	106	52	116	68	102	73	94	91	77	105	1,086
44. William F. Kennedy	120	69	70	42	58	49	64	52	57	72	60	65	778
45. Victor C. Bynoe	47	41	59	30	68	46	58	51	49	38	34	34	555
46. Anthony L. Bruno	70	49	49	51	61	33	42	37	41	38	38	35	544
47. Angelo V. Berlandi	74	45	60	37	41	30	36	29	30	33	22	26	463
48. Joseph Lee	149	147	216	132	278	150	171	141	161	141	132	147	1,965

Votes Cast for School Committeeman, Preliminary City Election, September 22, 1959

WARD 6

Names	Precincts									Totals
	1	2	3	4	5	6	7	8	9	
36. Herbert F. Callahan, Jr.	190	180	141	152	161	194	255	199	244	1,716
37. William L. Kendrick, Jr.	314	271	307	382	339	420	509	442	585	3,569
38. Dorothy W. Bisbee	81	76	82	52	67	96	99	88	104	745
39. Joseph A. Saponaro	46	41	53	42	84	75	62	53	67	523
40. Thomas S. Eisenstadt	63	69	60	60	144	81	105	76	84	742
41. Madeleine L. Reilly	209	223	194	166	153	195	265	216	273	1,894
42. John P. Regan	231	212	202	156	171	201	268	213	285	1,939
43. John J. Tierney, Jr.	223	227	195	179	205	232	317	248	285	2,111
44. William F. Kennedy	157	172	121	131	152	165	193	272	186	1,549
45. Victor C. Bynoe	43	32	30	21	50	40	47	34	55	352
46. Anthony L. Bruno	41	45	51	48	91	82	67	82	70	577
47. Angelo V. Berlandi	51	50	53	36	83	55	56	67	60	511
48. Joseph Lee	219	217	168	179	177	238	289	249	310	2,046

WARD 7

Names	Precincts										Totals
	1	2	3	4	5	6	7	8	9	10	
36. Herbert F. Callahan, Jr	252	214	234	293	170	226	225	207	211	219	2,251
37. William L. Kendrick, Jr	535	458	484	485	336	355	405	195	202	184	3,639
38. Dorothy W. Bisbee	112	103	81	183	61	100	85	114	85	110	1,034
39. Joseph A. Saponaro	87	81	47	144	54	58	52	82	56	58	719
40. Thomas S. Eisenstadt	93	104	86	180	85	102	113	107	144	103	1,117
41. Madeleine L. Reilly	267	255	212	358	204	272	231	189	203	215	2,406
42. John P. Regan	268	239	222	305	212	244	283	165	202	213	2,353
43. John J. Tierney, Jr	287	258	226	340	312	388	466	237	321	290	3,125
44. William F. Kennedy	187	177	173	263	141	203	177	152	145	152	1,770
45. Victor C. Bynoe	36	43	36	34	31	45	133	51	39	38	486
46. Anthony L. Bruno	75	96	38	49	47	64	49	69	56	79	622
47. Angelo V. Berlandi	60	76	61	37	50	69	64	67	59	67	610
48. Joseph Lee	309	269	261	238	239	289	314	222	238	233	2,612

Votes Cast for School Committeeman, Preliminary City Election, September 22, 1959

WARD 8

Names	Precincts									Totals
	1	2	3	4	5	6	7	8	9	
36. Herbert F. Callahan, Jr.	129	155	60	143	135	63	121	123	66	995
37. William L. Kendrick, Jr.	76	93	27	64	81	44	73	85	50	593
38. Dorothy W. Bisbee	71	86	35	69	71	35	66	67	31	531
39. Joseph A. Saponaro	53	50	42	50	46	73	52	69	41	476
40. Thomas S. Eisenstadt	105	102	33	174	219	79	177	141	60	1,090
41. Madeleine L. Reilly	182	154	51	135	118	48	146	130	54	1,018
42. John P. Regan	111	113	32	115	105	44	129	120	55	824
43. John J. Tierney, Jr.	130	130	37	112	105	49	110	127	60	860
44. William F. Kennedy	101	106	46	100	103	52	95	104	65	772
45. Victor C. Bynoe	86	54	28	65	70	21	60	33	26	443
46. Anthony L. Bruno	39	49	34	41	28	68	48	74	40	421
47. Angelo V. Berlandi	32	50	22	35	42	69	42	70	44	406
48. Joseph Lee	112	147	44	114	123	48	134	119	72	913

WARD 9

Names	Precincts									Totals
	1	2	3	4	5	6	7	8	9	
36. Herbert F. Callahan, Jr.	112	75	64	58	84	28	44	74	83	622
37. William L. Kendrick, Jr.	56	45	39	56	47	16	29	46	46	380
38. Dorothy W. Bisbee	69	60	59	76	73	21	39	47	42	486
39. Joseph A. Saponaro	46	31	25	37	40	12	15	36	33	275
40. Thomas S. Eisenstadt	44	35	39	54	41	24	31	46	35	349
41. Madeleine L. Reilly	95	84	51	61	90	29	39	83	85	617
42. John P. Regan	87	73	34	47	52	20	40	68	66	487
43. John J. Tierney, Jr.	100	58	40	43	73	25	45	70	67	521
44. William F. Kennedy	96	64	61	68	89	40	48	68	63	597
45. Victor C. Bynoe	46	122	135	248	158	90	64	53	55	971
46. Anthony L. Bruno	22	31	21	19	32	12	14	23	34	208
47. Angelo V. Berlandi	49	31	13	17	23	13	13	28	37	224
48. Joseph Lee	113	93	36	78	98	39	49	70	84	660

Votes Cast for School Committeeman, Preliminary City Election, September 22, 1959

WARD 10

Names	Precincts									Totals
	1	2	3	4	5	6	7	8	9	
36. Herbert F. Callahan, Jr.	226	237	231	182	195	239	268	168	325	2,071
37. William L. Kendrick, Jr.	114	133	133	103	99	135	131	93	152	1,093
38. Dorothy W. Bisbee	90	109	96	94	79	84	129	86	117	884
39. Joseph A. Saponaro	45	49	25	44	34	73	92	35	75	472
40. Thomas S. Eisenstadt	94	102	84	66	74	80	109	71	98	778
41. Madeleine L. Reilly	222	270	262	238	239	223	261	164	285	2,164
42. John P. Regan	211	236	267	185	222	216	209	148	265	1,959
43. John J. Tierney, Jr.	180	229	239	166	207	189	215	124	281	1,830
44. William F. Kennedy	167	178	165	124	154	170	213	119	198	1,488
45. Victor C. Bynoe	32	52	38	50	31	43	80	34	52	412
46. Anthony L. Bruno	34	44	42	39	32	66	88	50	76	471
47. Angelo V. Berlandi	44	45	48	54	50	48	64	41	84	478
48. Joseph Lee	215	233	202	141	220	190	244	172	275	1,892

WARD 11

Names	Precincts										Totals
	1	2	3	4	5	6	7	8	9	10	
36. Herbert F. Callahan, Jr	157	132	76	212	190	188	221	258	215	316	1,965
37. William L. Kendrick, Jr.	83	79	46	96	79	94	100	136	86	138	937
38. Dorothy W. Bisbee	79	68	107	148	104	91	97	93	71	120	978
39. Joseph A. Saponaro	58	42	35	70	59	37	55	36	31	40	463
40. Thomas S. Eisenstadt	71	62	69	94	82	64	92	103	64	100	801
41. Madeleine L. Reilly	137	131	87	210	187	167	208	223	217	292	1,859
42. John P. Regan	131	108	62	179	141	166	190	199	163	261	1,600
43. John J. Tierney, Jr	140	107	93	210	175	167	199	218	170	270	1,749
44. William F. Kennedy	127	102	85	152	127	142	154	175	130	202	1,396
45. Victor C. Bynoe	67	84	131	60	37	36	35	38	23	37	548
46. Anthony L. Bruno	68	40	27	69	51	34	61	58	42	55	505
47. Angelo V. Berlandi	50	34	33	66	61	35	72	60	33	50	494
48. Joseph Lee	146	134	115	223	163	182	199	208	160	261	1,791

Votes Cast for School Committeeman, Preliminary City Election, September 22, 1959

WARD 12

Names	Precincts												Totals
	1	2	3	4	5	6	7	8	9	10	11	12	
36. Herbert F. Callahan, Jr	55	79	62	68	35	48	46	33	41	33	41	43	584
37. William L. Kendrick, Jr.	39	55	52	59	25	33	52	22	27	19	27	26	436
38. Dorothy W. Bisbee	46	68	78	61	48	63	82	69	73	55	67	77	787
39. Joseph A. Saponaro	14	17	31	27	15	36	38	19	27	15	22	30	291
40. Thomas S. Eisenstadt	87	70	57	72	49	59	69	52	81	74	91	135	896
41. Madeleine L. Reilly	63	81	86	83	63	67	95	59	69	44	74	78	862
42. John P. Regan	51	77	61	57	35	35	68	37	45	36	46	48	596
43. John J. Tierney, Jr	59	65	60	71	47	50	76	53	48	45	57	42	673
44. William F. Kennedy	53	81	64	67	29	55	51	36	31	33	56	46	602
45. Victor C. Bynoe	61	97	213	99	211	176	263	240	219	124	136	66	1,905
46. Anthony L. Bruno	13	25	22	35	15	32	29	20	22	16	27	27	283
47. Angelo V. Berlandi	11	13	25	16	16	35	12	17	14	13	24	21	217
48. Joseph Lee	96	111	89	94	57	88	80	78	103	62	107	98	1,063

WARD 13

Names	Precincts											Totals
	1	2	3	4	5	6	7	8	9	10	11	
36. Herbert F. Callahan, Jr.	113	115	75	129	165	175	166	221	227	283	201	1,870
37. William L. Kendrick, Jr	62	146	28	79	121	185	192	228	160	271	215	1,687
38. Dorothy W. Bisbee	40	66	36	55	70	78	63	77	87	135	83	790
39. Joseph A. Saponaro	34	21	41	49	31	41	33	50	38	58	48	444
40. Thomas S. Eisenstadt	88	55	32	67	47	73	81	76	69	118	172	878
41. Madeleine L. Reilly	86	141	60	160	137	179	203	214	269	279	268	1,996
42. John P. Regan	65	125	51	134	143	199	184	238	232	290	220	1,881
43. John J. Tierney, Jr.	76	153	51	163	185	224	282	288	301	371	317	2,411
44. William F. Kennedy	99	122	65	136	164	165	185	202	203	250	241	1,832
45. Victor C. Bynoe	35	24	49	34	21	29	22	35	37	35	42	363
46. Anthony L. Bruno	36	39	34	48	40	36	48	55	67	78	67	548
47. Angelo V. Berlandi	32	24	28	56	37	45	56	48	50	61	58	495
48. Joseph Lee	88	125	54	130	170	244	251	265	287	367	250	2,231

Votes Cast for School Committeeman, Preliminary City Election, September 22, 1959

WARD 14

Names	Precincts																Totals
	1	2	3	4	5	6	7	8	9	10	11	12	13	14	15	16	
36. Herbert F. Callahan, Jr.	43	92	72	137	108	66	58	96	117	152	75	48	81	74	74	52	1,345
37. William L. Kendrick, Jr.	30	59	64	103	83	59	37	48	74	104	39	36	57	39	65	41	938
38. Dorothy W. Bisbee	42	49	116	97	158	96	133	106	101	108	139	70	106	103	104	81	1,609
39. Joseph A. Saponaro	21	26	26	45	44	22	36	78	40	35	23	18	33	27	20	25	519
40. Thomas S. Eisenstadt	63	90	260	227	154	196	253	124	306	270	295	214	246	252	343	214	3,507
41. Madeleine L. Reilly	61	112	109	175	149	107	93	137	158	181	125	71	94	119	131	74	1,896
42. John P. Regan	48	93	71	161	139	64	49	91	123	143	55	41	56	61	61	54	1,310
43. John J. Tierney, Jr.	52	116	85	188	189	74	84	93	140	207	87	58	93	73	95	58	1,692
44. William F. Kennedy	57	75	76	123	127	78	84	102	126	161	109	51	95	78	89	54	1,485
45. Victor C. Bynoe	100	75	47	23	45	50	35	54	41	42	29	19	26	28	38	25	677
46. Anthony L. Bruno	27	26	37	57	61	48	39	26	57	54	40	27	35	44	44	26	648
47. Angelo V. Berlandi	22	25	30	55	41	19	33	34	76	41	32	15	31	26	20	19	519
48. Joseph Lee	67	118	158	191	181	136	167	129	199	213	174	112	145	157	177	113	2,437

WARD 15

Names	Precincts											Totals
	1	2	3	4	5	6	7	8	9	10	11	
36. Herbert F. Callahan, Jr	202	195	125	117	102	135	182	115	146	143	98	1,560
37. William L. Kendrick, Jr	179	175	105	141	91	106	134	122	137	127	83	1,400
38. Dorothy W. Bisbee	115	80	47	46	36	74	69	56	54	82	48	707
39. Joseph A. Saponaro	69	60	36	36	34	30	35	27	36	48	33	444
40. Thomas S. Eisenstadt	103	62	52	35	44	50	51	55	63	64	38	617
41. Madeleine L. Reilly	257	211	134	146	127	167	263	139	183	181	106	1,914
42. John P. Regan	226	213	133	152	110	147	222	117	168	154	85	1,727
43. John J. Tierney, Jr	351	333	194	195	158	207	279	172	226	220	158	2,493
44. William F. Kennedy	201	190	130	119	105	118	174	111	162	154	89	1,553
45. Victor C. Bynoe	31	23	13	20	11	16	18	14	25	25	12	208
46. Anthony L. Bruno	70	71	41	42	38	33	48	41	49	51	36	520
47. Angelo V. Berlandi	82	55	34	37	47	42	38	41	59	51	44	530
48. Joseph Lee	290	216	150	141	151	155	234	174	187	172	113	1,983

Votes Cast for School Committeeman, Preliminary City Election, September 22, 1959

WARD 16

Names	Precincts												Totals
	1	2	3	4	5	6	7	8	9	10	11	12	
36. Herbert F. Callahan, Jr	166	107	217	266	155	255	178	155	249	155	228	175	2,306
37. William L. Kendrick, Jr	180	112	213	321	164	208	276	171	289	171	272	268	2,645
38. Dorothy W. Bisbee	80	50	99	93	67	79	92	94	134	86	111	83	1,068
39. Joseph A. Saponaro	30	24	30	47	52	46	20	32	62	46	24	24	437
40. Thomas S. Eisenstadt	93	48	128	149	78	128	81	145	126	62	90	61	1,189
41. Madeleine L. Reilly	221	136	254	333	205	251	248	214	363	226	276	214	2,941
42. John P. Regan	172	119	246	315	207	248	226	216	296	174	270	240	2,729
43. John J. Tierney, Jr	291	216	320	423	251	364	294	283	399	254	333	300	3,728
44. William F. Kennedy	169	101	192	261	147	224	168	145	264	192	206	170	2,239
45. Victor C. Bynoe	26	18	33	28	10	35	31	19	31	35	21	29	316
46. Anthony L. Bruno	37	32	51	62	55	50	40	43	88	60	52	46	616
47. Angelo V. Berlandi	35	48	53	63	60	69	65	45	82	67	61	46	694
48. Joseph Lee	224	129	282	331	192	286	257	232	322	225	288	215	2,983

WARD 17

Names	Precincts																Totals
	1	2	3	4	5	6	7	8	9	10	11	12	13	14	15	16	
36. Herbert F. Callahan, Jr.	149	123	94	127	99	192	98	151	91	156	136	110	182	125	100	80	2,013
37. William L. Kendrick, Jr.	122	109	70	107	81	167	76	114	110	132	146	213	232	174	96	162	2,111
38. Dorothy W. Bisbee	95	61	64	53	65	90	59	86	64	112	64	48	86	65	41	55	1,108
39. Joseph A. Saponaro	39	25	21	30	28	32	11	37	21	49	21	21	37	27	15	17	431
40. Thomas S. Eisenstadt	120	56	86	58	111	123	87	212	220	204	74	100	130	71	52	59	1,763
41. Madeleine L. Reilly	225	151	152	162	112	244	105	171	154	199	208	145	202	156	80	100	2,569
42. John P. Regan	215	126	115	151	96	239	102	142	140	194	187	149	223	152	93	107	2,431
43. John J. Tierney, Jr.	258	215	186	230	147	349	143	227	200	252	225	187	294	211	127	163	3,414
44. William F. Kennedy	138	107	89	104	111	155	103	144	89	159	144	92	147	134	70	90	1,876
45. Victor C. Bynoe	37	25	11	10	24	21	11	39	21	33	15	25	29	25	16	17	359
46. Anthony L. Bruno	54	39	27	36	44	38	25	40	13	48	29	30	52	31	19	30	555
47. Angelo V. Berlandi	70	27	27	32	40	45	18	38	18	58	32	30	63	35	22	33	588
48. Joseph Lee	207	159	116	126	139	221	118	200	143	222	177	185	228	163	92	121	2,617

Votes Cast for School Committeeman, Preliminary City Election, September 22, 1959

WARD 18

Names	Precincts																					Totals
	1	2	3	4	5	6	7	8	9	10	11	12	13	14	15	16	17	18	19	20	21	
36. Herbert F. Callahan, Jr.	279	71	103	124	143	146	122	213	251	154	214	169	102	75	152	194	264	107	123	151	152	3,309
37. William L. Kendrick, Jr.	331	79	63	88	114	88	63	113	163	71	125	89	56	43	79	123	154	52	63	93	117	2,167
38. Dorothy W. Bisbee	134	57	135	71	84	82	66	90	130	63	104	81	57	63	82	133	136	54	72	64	111	1,869
39. Joseph A. Saponaro	54	17	31	45	36	56	79	83	99	78	98	69	30	26	80	65	80	64	70	60	54	1,274
40. Thomas S. Eisenstadt	275	145	170	59	60	66	43	70	102	62	76	61	23	25	63	86	136	28	60	37	102	1,749
41. Madeleine L. Reilly	334	81	140	142	168	159	111	196	262	136	253	155	85	96	165	218	318	108	147	168	186	3,628
42. John P. Regan	323	70	90	136	168	163	123	212	280	165	248	147	74	82	141	192	301	77	121	150	178	3,441
43. John J. Tierney, Jr.	447	89	103	133	184	169	103	246	287	143	243	178	84	96	164	236	353	92	139	165	174	3,828
44. William F. Kennedy	251	86	108	156	173	183	152	274	272	165	213	212	109	104	223	239	338	138	184	165	185	3,930
45. Victor C. Bynoe	78	22	49	28	22	22	26	42	38	31	35	17	12	7	43	63	32	18	18	28	28	659
46. Anthony L. Bruno	79	34	45	47	50	55	66	85	102	90	116	107	31	31	71	69	74	59	81	60	71	1,423
47. Angelo V. Berlandi	119	46	59	74	89	97	98	186	152	115	147	212	89	69	178	185	214	176	171	127	121	2,724
48. Joseph Lee	343	101	157	165	184	192	140	248	279	155	252	178	97	92	170	207	314	105	141	149	211	3,880

WARD 19

Names	Precincts																Totals
	1	2	3	4	5	6	7	8	9	10	11	12	13	14	15	16	
36. Herbert F. Callahan, Jr.	343	413	190	134	222	165	148	216	176	132	200	203	119	122	104	243	3,130
37. William L. Kendrick, Jr.	151	151	95	61	104	62	53	89	71	57	95	111	83	77	61	112	1,433
38. Dorothy W. Bisbee	138	157	57	54	108	60	66	100	77	51	77	79	63	58	38	75	1,258
39. Joseph A. Saponaro	59	46	20	13	14	30	20	16	18	24	19	31	43	24	39	61	477
40. Thomas S. Eisenstadt	99	73	43	30	55	43	48	62	38	43	60	65	54	27	32	83	855
41. Madeleine L. Reilly	278	203	161	120	192	132	113	179	147	136	196	182	130	119	95	244	2,627
42. John P. Regan	305	227	148	130	173	124	106	176	151	140	216	219	146	135	122	247	2,765
43. John J. Tierney, Jr.	258	245	169	103	183	127	133	169	145	118	198	182	115	119	102	228	2,594
44. William F. Kennedy	321	134	115	115	156	151	109	121	95	117	195	188	132	133	117	226	2,425
45. Victor C. Bynoe	48	43	25	8	28	15	19	26	23	19	24	27	10	15	10	20	360
46. Anthony L. Bruno	72	85	28	34	40	58	31	38	39	34	37	71	56	37	39	82	781
47. Angelo V. Berlandi	75	92	31	29	32	28	30	23	23	36	33	69	66	51	58	84	760
48. Joseph Lee	317	192	150	129	192	137	148	186	142	113	211	214	141	122	129	224	2,747

Votes Cast for School Committeeman, Preliminary City Election, September 22, 1959

WARD 20

Names	Precinct 1	2	3	4	5	6	7	8	9	10	11	12	13	14	15	16	17	18	19	20	21	Totals
36. Herbert F. Callahan, Jr.	163	77	135	186	144	331	158	203	226	217	163	152	170	230	180	254	298	133	208	214	217	4,059
37. William L. Kendrick, Jr.	83	45	61	72	91	197	67	123	109	106	79	94	156	136	124	125	174	93	114	141	115	2,305
38. Dorothy W. Bisbee	83	37	58	83	77	166	49	82	96	77	95	113	73	99	118	95	157	79	103	159	80	1,979
39. Joseph A. Saponaro	41	49	33	48	37	32	20	35	68	38	35	33	33	21	53	38	67	22	33	34	24	794
40. Thomas S. Eisenstadt	57	32	49	61	46	86	35	66	56	36	50	53	42	63	72	79	120	38	107	104	46	1,298
41. Madeleine L. Reilly	182	85	143	163	167	285	134	180	236	191	173	168	185	186	195	249	279	165	208	173	206	3,953
42. John P. Regan	225	104	166	212	205	455	153	244	255	233	193	204	234	279	244	307	398	190	289	283	260	5,133
43. John J. Tierney, Jr.	168	83	134	145	144	315	148	212	209	188	165	147	160	214	184	244	285	143	191	205	184	3,868
44. William F. Kennedy	124	76	111	132	85	202	90	143	178	130	96	93	136	110	176	199	216	93	124	126	140	2,780
45. Victor C. Bynoe	38	12	21	50	28	57	14	33	25	41	31	18	25	29	27	44	60	23	40	33	30	679
46. Anthony L. Bruno	44	59	63	50	33	60	36	47	80	35	31	42	44	30	67	83	84	22	51	50	35	1,046
47. Angelo V. Berlandi	61	52	52	61	56	70	39	57	127	59	37	50	48	56	74	69	97	62	58	46	47	1,278
48. Joseph Lee	186	98	150	172	155	366	158	203	226	240	161	182	194	255	216	225	379	154	256	251	193	4,420

WARD 21

Names	Precincts 1	2	3	4	5	6	7	8	9	10	11	12	13	14	15	16	Totals
36. Herbert F. Callahan, Jr.	100	62	108	94	97	110	63	135	142	153	155	88	96	45	63	120	1,631
37. William L. Kendrick, Jr.	78	34	77	74	60	66	39	79	70	84	102	39	59	18	46	77	1,002
38. Dorothy W. Bisbee	87	66	100	74	73	64	48	88	107	92	107	69	81	38	70	101	1,265
39. Joseph A. Saponaro	38	26	29	24	21	27	20	44	38	55	59	21	30	8	26	28	494
40. Thomas S. Eisenstadt	62	58	77	50	61	45	39	100	90	97	137	118	115	56	113	82	1,300
41. Madeleine L. Reilly	79	62	126	103	105	122	73	130	158	164	170	94	122	42	84	131	1,765
42. John P. Regan	76	40	93	81	67	101	56	106	122	148	153	70	95	29	71	109	1,417
43. John J. Tierney, Jr.	91	56	98	84	67	110	63	115	117	132	154	68	96	33	75	96	1,455
44. William F. Kennedy	52	34	84	64	62	82	38	72	83	92	92	50	57	18	39	55	974
45. Victor C. Bynoe	39	41	35	27	29	18	14	32	37	40	35	24	22	24	27	26	470
46. Anthony L. Bruno	34	32	39	31	22	37	18	43	39	53	46	20	42	17	21	19	513
47. Angelo V. Berlandi	43	25	38	33	27	37	20	58	32	54	54	21	47	8	31	34	562
48. Joseph Lee	125	91	145	114	113	126	86	162	168	163	201	119	157	61	113	119	2,063

Votes Cast for School Committeeman, Preliminary City Election, September 22, 1959

WARD 22

Names.	Precincts																Totals
	1	2	3	4	5	6	7	8	9	10	11	12	13	14	15	16	
36. Herbert F. Callahan, Jr.	69	81	86	109	96	116	150	74	72	263	127	228	162	146	112	124	2,015
37. William L. Kendrick, Jr.	57	66	64	65	54	64	90	39	58	160	94	131	107	106	60	99	1,314
38. Dorothy W. Bisbee	47	57	63	39	55	48	75	29	115	120	82	78	50	80	51	93	1,082
39. Joseph A. Saponaro	30	26	21	24	42	20	22	56	22	72	31	56	33	28	23	28	534
40. Thomas S. Eisenstadt	22	25	30	21	25	18	33	27	108	71	42	47	34	31	17	65	616
41. Madeleine L. Reilly	78	103	103	114	103	127	182	100	121	284	152	251	154	124	123	189	2,308
42. John P. Regan	92	89	102	118	91	131	163	95	111	255	143	233	193	134	158	147	2,255
43. John J. Tierney, Jr.	74	97	96	108	97	142	177	100	107	281	137	293	169	139	121	158	2,296
44. William F. Kennedy	82	68	82	104	96	99	109	70	72	218	134	173	123	102	101	74	1,707
45. Victor C. Bynoe	22	16	10	10	20	13	20	10	28	48	23	30	24	14	10	22	320
46. Anthony L. Bruno	35	32	28	36	44	27	37	61	35	76	47	80	36	40	27	52	693
47. Angelo V. Berlandi	34	28	28	24	40	28	35	66	37	77	38	71	37	44	24	42	653
48. Joseph Lee	85	93	90	92	92	124	159	74	139	291	153	233	159	136	107	151	2,178

Total Votes Cast by Wards for School Committeeman, Preliminary City Election, September 22, 1959

WARDS	HERBERT F. CALLAHAN, JR.*	WILLIAM L. KENDRICK, JR.*	DOROTHY W. BISBEE*	JOSEPH A. SAPONARO	THOMAS S. EISENSTADT*	MADELEINE L. REILLY*	JOHN P. REGAN*
1	1,409	799	927	3,750	530	1,751	1,512
2	1,655	803	759	357	445	2,024	1,844
3	774	519	625	1,359	460	934	717
4	1,115	818	1,213	403	775	1,109	856
5	1,173	933	1,929	400	886	1,633	943
6	1,716	3,569	745	523	742	1,894	1,939
7	2,251	3,639	1,034	719	1,117	2,406	2,353
8	995	593	531	476	1,090	1,018	824
9	622	380	486	275	349	617	487
10	2,071	1,093	884	472	778	2,164	1,959
11	1,965	937	978	463	801	1,859	1,600
12	584	436	787	291	896	862	596
13	1,870	1,687	790	444	878	1,996	1,881
14	1,345	938	1,609	519	3,507	1,896	1,310
15	1,560	1,400	707	444	617	1,914	1,727
16	2,306	2,645	1,068	437	1,189	2,941	2,729
17	2,013	2,111	1,108	431	1,763	2,569	2,431
18	3,309	2,167	1,869	1,274	1,749	3,628	3,441
19	3,130	1,433	1,258	477	855	2,627	2,765
20	4,059	2,305	1,979	794	1,298	3,953	5,133
21	1,631	1,002	1,265	494	1,300	1,765	1,417
22	2,015	1,314	1,082	534	616	2,308	2,255
Totals	39,568	31,521	23,633	15,336	22,641	43,868	40,719

* Nominated.

Total Votes Cast by Wards for School Committeeman, Preliminary City Election, September 22, 1959 — Concluded

Wards	John J. Tierney, Jr.*	William F. Kennedy*	Victor C. Bynoe	Anthony L. Bruno*	Angelo V. Berlandi	Joseph Lee*
1	1,257	1,267	729	4,576	1,960	1,968
2	1,592	1,166	266	553	350	1,810
3	696	659	443	1,807	2,156	1,313
4	871	797	743	412	308	1,389
5	1,086	778	555	544	463	1,965
6	2,111	1,549	352	577	511	2,046
7	3,125	1,770	486	622	610	2,612
8	860	772	443	421	406	913
9	521	597	971	208	224	660
10	1,830	1,488	412	471	478	1,892
11	1,749	1,396	548	505	494	1,791
12	673	602	1,905	283	217	1,063
13	2,411	1,832	363	548	495	2,231
14	1,692	1,485	677	648	519	2,437
15	2,493	1,553	208	520	530	1,983
16	3,728	2,239	316	616	694	2,983
17	3,414	1,876	359	555	588	2,617
18	3,828	3,930	659	1,423	2,724	3,880
19	2,594	2,425	360	781	760	2,747
20	3,868	2,780	679	1,046	1,278	4,420
21	1,455	974	470	513	562	2,063
22	2,296	1,707	320	693	653	2,178
Totals	44,150	33,642	12,264	18,322	16,980	46,961

* Nominated

VOTES CAST AT

CITY ELECTION.

NOVEMBER 3, 1959.

Number of Persons Registered Who Voted, City Election, November 3, 1959

Wards	Precincts																					Totals
	1	2	3	4	5	6	7	8	9	10	11	12	13	14	15	16	17	18	19	20	21	
1	941	918	891	793	953	923	928	850	860	1,019	1,143	1,067	1,020	607	....	....	....	....	....	....	....	12,913
2	752	690	1,068	973	943	795	808	....	....	....	....	....	....	....	....	....	....	....	....	....	....	6,029
3	956	1,043	999	1,096	130	182	242	660	734	376	1,093	....	....	....	....	....	....	....	....	....	....	7,511
4	778	661	535	469	858	758	714	780	711	372	....	....	....	....	....	....	....	....	....	....	....	6,636
5	808	626	805	447	973	572	698	592	686	648	504	541	....	....	....	....	....	....	....	....	....	7,900
6	882	906	858	833	892	967	1,074	1,027	1,098	....	....	....	....	....	....	....	....	....	....	....	....	8,537
7	1,154	1,115	1,089	997	905	1,110	1,141	932	1,046	977	....	....	....	....	....	....	....	....	....	....	....	10,466
8	657	710	348	627	676	390	678	677	374	....	....	....	....	....	....	....	....	....	....	....	....	5,137
9	574	556	518	719	630	288	329	384	375	....	....	....	....	....	....	....	....	....	....	....	....	4,373
10	881	872	1,000	762	823	764	1,001	745	1,000	....	....	....	....	....	....	....	....	....	....	....	....	7,848
11	674	584	570	854	711	610	738	926	660	959	....	....	....	....	....	....	....	....	....	....	....	7,286
12	528	512	656	626	560	598	702	618	667	485	611	620	....	....	....	....	....	....	....	....	....	7,183
13	502	615	419	699	649	856	979	1,034	993	1,233	1,248	....	....	....	....	....	....	....	....	....	....	9,227
14	583	587	838	899	900	744	820	686	1,008	1,057	826	665	800	857	922	593	....	....	....	....	....	12,785
15	1,175	925	582	631	496	643	893	695	762	728	526	....	....	....	....	....	....	....	....	....	....	8,056
16	838	587	985	1,372	824	1,161	980	882	1,230	860	1,100	869	....	....	....	....	....	....	....	....	....	11,688
17	838	625	636	602	645	931	537	865	560	1,062	714	669	892	607	425	550	....	....	....	....	....	11,158
18	1,620	624	819	580	786	892	618	980	1,262	621	1,081	868	483	498	775	807	1,347	599	747	783	842	17,632
19	1,047	951	593	530	695	517	481	644	515	544	723	750	640	495	505	934	....	....	....	....	....	10,564
20	666	492	584	588	618	1,219	520	834	929	851	595	669	713	759	951	1,137	1,194	688	854	967	766	16,594
21	559	388	658	512	576	557	409	818	758	689	913	607	638	355	594	615	....	....	....	....	....	9,646
22	438	466	410	487	606	507	596	521	689	1,234	660	920	661	693	573	651	....	....	....	....	....	10,112
Grand Total																						209,281

Proportion of persons registered who voted, 63.52 per cent

Votes Cast for Mayor, City Election, November 3, 1959

WARD 1

Names	Precincts														Totals
	1	2	3	4	5	6	7	8	9	10	11	12	13	14	
John E. Powers	376	447	376	319	413	389	344	328	267	380	448	429	346	264	5,126
John F. Collins	527	436	481	444	512	505	563	501	575	603	672	617	646	335	7,417

WARD 2

Names	Precincts							Totals
	1	2	3	4	5	6	7	
John E. Powers	333	360	530	468	442	297	289	2,719
John F. Collins	410	320	520	496	491	476	504	3,217

Votes Cast for Mayor, City Election, November 3, 1959

WARD 3

Names	Precincts											Totals
	1	2	3	4	5	6	7	8	9	10	11	
John E. Powers	363	411	422	471	77	112	130	294	334	213	562	3,389
John F. Collins	545	577	525	581	43	65	105	339	371	158	488	3,797

WARD 4

Names	Precincts										Totals
	1	2	3	4	5	6	7	8	9	10	
John E. Powers	402	301	257	228	383	331	310	340	324	142	3,018
John F. Collins	346	342	271	222	457	418	389	434	377	225	3,481

WARD 5

Names	Precincts												Totals
	1	2	3	4	5	6	7	8	9	10	11	12	
John E. Powers	385	277	291	158	325	228	268	236	302	286	249	219	3,224
John F. Collins	409	332	495	273	612	333	417	321	376	360	234	317	4,479

WARD 6

Names	Precincts									Totals
	1	2	3	4	5	6	7	8	9	
John E. Powers	593	561	571	558	588	707	772	779	806	5,935
John F. Collins	279	332	272	256	280	255	302	237	273	2,486

Votes Cast for Mayor, City Election, November 3, 1959

WARD 7

Names	Precincts										Totals
	1	2	3	4	5	6	7	8	9	10	
John E. Powers	816	769	784	667	598	688	810	493	512	424	6,561
John F. Collins	321	327	283	318	298	395	331	439	519	540	3,771

WARD 8

Names	Precincts									Totals
	1	2	3	4	5	6	7	8	9	
John E. Powers	397	414	193	308	349	166	331	306	147	2,611
John F. Collins	250	279	139	308	312	216	332	354	218	2,408

WARD 9

Names	Precincts									Totals
	1	2	3	4	5	6	7	8	9	
John E. Powers	365	318	255	414	368	164	167	151	155	2,357
John F. Collins	201	226	249	278	253	114	148	226	212	1,907

WARD 10

Names	Precincts									Totals
	1	2	3	4	5	6	7	8	9	
John E. Powers	367	329	438	307	293	275	430	284	359	3,082
John F. Collins	495	528	544	440	523	480	558	450	618	4,636

Votes Cast for Mayor, City Election, November 3, 1959

WARD 11

Names	Precincts										Totals
	1	2	3	4	5	6	7	8	9	10	
John E. Powers	259	211	200	315	218	231	235	313	183	335	2,500
John F. Collins	400	363	361	528	482	373	496	599	466	614	4,682

WARD 12

Names	Precincts												Totals
	1	2	3	4	5	6	7	8	9	10	11	12	
John E. Powers	239	190	293	258	233	253	336	289	344	229	293	305	3,262
John F. Collins	277	305	340	350	301	316	338	310	306	240	283	294	3,660

WARD 13

Names	Precincts											Totals
	1	2	3	4	5	6	7	8	9	10	11	
John E. Powers	252	287	181	326	264	332	430	433	367	529	810	4,211
John F. Collins	240	316	220	354	369	505	519	577	605	680	408	4,793

WARD 14

Names	Precincts																Totals
	1	2	3	4	5	6	7	8	9	10	11	12	13	14	15	16	
John E. Powers	327	283	386	366	359	353	420	314	553	533	413	350	378	435	475	273	6,218
John F. Collins	233	282	421	512	520	371	378	347	423	516	380	288	405	404	422	308	6,210

Votes Cast for Mayor, City Election, November 3, 1959

WARD 15

Names	Precincts											Totals
	1	2	3	4	5	6	7	8	9	10	11	
John E. Powers	437	375	210	270	175	240	319	281	280	294	218	3,099
John F. Collins	700	530	362	338	313	383	551	385	467	412	291	4,732

WARD 16

Names	Precincts												Totals
	1	2	3	4	5	6	7	8	9	10	11	12	
John E. Powers	300	202	366	576	317	434	390	374	486	298	420	344	4,507
John F. Collins	521	372	602	770	490	701	571	491	725	547	638	510	6,938

WARD 17

Names	Precincts																Totals
	1	2	3	4	5	6	7	8	9	10	11	12	13	14	15	16	
John E. Powers	313	237	271	224	217	329	212	309	187	412	263	275	349	238	164	185	4,185
John F. Collins	513	367	350	370	413	573	313	542	373	627	436	386	522	359	248	350	6,742

WARD 18

Names	Precincts																					Totals
	1	2	3	4	5	6	7	8	9	10	11	12	13	14	15	16	17	18	19	20	21	
John E. Powers	650	266	329	190	267	286	220	313	428	209	378	306	175	165	205	280	485	242	298	265	314	6,271
John F. Collins	935	339	454	364	502	583	378	658	810	398	665	543	296	327	557	513	829	336	429	499	500	10,915
All Others	....	....	....	....	....	....	....	....	....	....	....	....	....	....	1	....	1	....	....	....	....	2

Votes Cast for Mayor, City Election, November 3, 1959

WARD 19

Names	Precincts																Totals
	1	2	3	4	5	6	7	8	9	10	11	12	13	14	15	16	
John E. Powers	332	407	211	143	207	143	147	215	174	185	285	262	184	173	202	331	3,601
John F. Collins	668	519	376	374	468	362	329	404	330	345	420	469	424	309	282	585	6,664

WARD 20

Names	Precincts																					Totals
	1	2	3	4	5	6	7	8	9	10	11	12	13	14	15	16	17	18	19	20	21	
John E. Powers	246	166	176	240	183	492	198	330	297	384	230	251	270	307	360	431	462	286	337	353	303	6,302
John F. Collins	409	310	388	339	422	693	313	492	603	443	346	402	428	436	570	678	705	392	495	597	446	9,907
All Others	....	....	....	1	1	....	....	....	....	....	....	....	....	....	....	....	....	....	....	....	....	2

WARD 21

Names	Precincts																Totals
	1	2	3	4	5	6	7	8	9	10	11	12	13	14	15	16	
John E. Powers	241	169	291	182	257	182	175	387	360	342	396	308	294	153	288	266	4,291
John F. Collins	305	213	352	322	307	373	231	422	388	326	497	287	333	187	298	336	5,177

WARD 22

Names	Precincts																Totals
	1	2	3	4	5	6	7	8	9	10	11	12	13	14	15	16	
John E. Powers	137	155	141	188	224	167	234	207	293	402	203	381	226	254	203	258	3,673
John F. Collins	292	297	266	291	357	321	350	287	366	804	443	517	428	424	362	386	6,191

Total Votes Cast by Wards for Mayor, City Election, November 3, 1959

Wards	John E. Powers	John F. Collins*	All Others
1	5,126	7,417	.....
2	2,719	3,217	.....
3	3,389	3,797	.....
4	3,018	3,481	.....
5	3,224	4,479	.....
6	5,935	2,486	.....
7	6,561	3,771	.....
8	2,611	2,408	.....
9	2,357	1,907	.....
10	3,082	4,636	.....
11	2,500	4,682	.....
12	3,262	3,660	.....
13	4,211	4,793	.....
14	6,218	6,210	.....
15	3,099	4,732	.....
16	4,507	6,938	.....
17	4,185	6,742	.....
18	6,271	10,915	2
19	3,601	6,664	.....
20	6,302	9,907	2
21	4,291	5,177	.....
22	3,673	6,191	.....
Totals	90,142	114,210	4

* Elected

Votes Cast for City Councillor, City Election, November 3, 1959

WARD 1

Names	Precincts														Totals
	1	2	3	4	5	6	7	8	9	10	11	12	13	14	
Edward F. McLaughlin, Jr.	171	102	166	126	130	153	189	195	183	182	349	261	186	134	2,527
John Patrick Connolly	158	102	156	134	136	141	156	159	168	190	217	207	156	106	2,186
Angelo Todesca, Jr.	322	365	300	263	357	296	266	213	263	313	370	268	347	179	4,122
Thomas A. Sullivan	113	77	127	108	138	144	151	155	161	157	194	180	144	96	1,945
Patrick F. McDonough	192	137	215	168	187	157	213	206	222	225	314	288	209	147	2,880
William J. Foley, Jr.	206	162	205	169	196	175	234	236	222	225	300	311	229	154	3,024
Joseph C. White	165	138	177	148	181	161	240	262	220	220	261	249	198	140	2,760
Frederick C. Langone	422	586	419	439	529	466	375	345	410	442	411	514	514	317	6,189
James S. Coffey	773	683	625	569	694	688	720	688	659	791	947	779	795	469	9,880
William A. Carey	74	46	70	59	55	75	85	83	69	82	126	126	81	56	1,087
John J. Kelly	98	78	93	94	102	97	132	117	123	117	165	141	123	78	1,558
George F. Foley, Jr.	116	94	140	108	133	121	155	155	150	148	193	161	126	82	1,882
Patrick J. McCarthy	95	62	121	87	91	93	117	114	119	122	172	120	99	82	1,494
Christopher A. Iannella	445	604	454	466	501	479	404	341	440	507	489	473	569	292	6,464
Harry J. Elam	55	64	62	63	70	74	107	96	95	74	91	123	113	54	1,141
John E. Kerrigan	147	103	165	138	147	163	175	188	174	187	266	251	183	128	2,415
James T. Logan	98	94	101	100	105	117	134	149	138	117	140	101	119	90	1,603
Peter F. Hines	139	84	123	111	112	113	153	160	127	153	207	228	155	100	1,965

Votes Cast for City Councillor, City Election, November 3, 1959
WARD 2

Names	Precincts							Totals
	1	2	3	4	5	6	7	
Edward F. McLaughlin, Jr.	385	335	554	494	525	321	358	2,972
John Patrick Connolly	317	290	434	435	395	326	322	2,519
Angelo Todesca, Jr.	81	78	105	90	95	93	76	618
Thomas A. Sullivan	297	261	411	337	357	316	308	2,287
Patrick F. McDonough	392	344	574	480	499	358	394	3,041
William J. Foley, Jr.	386	322	539	465	468	359	375	2,914
Joseph C. White	310	258	447	340	367	264	294	2,280
Frederick C. Langone	238	206	363	278	250	233	234	1,802
James S. Coffey	430	396	558	417	524	441	454	3,220
William A. Carey	140	150	225	182	208	156	154	1,215
John J. Kelly	246	227	333	375	280	235	242	1,938
George F. Foley, Jr.	247	202	322	295	280	225	217	1,788
Patrick J. McCarthy	231	205	278	306	268	252	241	1,781
Christopher A. Iannella	202	131	270	200	215	174	168	1,360
Harry J. Elam	132	99	164	156	124	150	99	924
John E. Kerrigan	351	299	505	446	476	335	369	2,781
James T. Logan	227	210	352	313	231	225	166	1,724
Peter F. Hines	267	233	403	316	347	257	325	2,148

WARD 3

Names	Precincts											Totals
	1	2	3	4	5	6	7	8	9	10	11	
Edward F. McLaughlin, Jr	97	112	109	102	27	44	76	244	207	142	417	1,577
John Patrick Connolly	81	108	89	100	25	38	56	202	179	108	347	1,333
Angelo Todesca, Jr	380	477	441	436	33	15	35	128	156	83	229	2,413
Thomas A. Sullivan	73	87	68	65	22	37	66	204	178	124	325	1,249
Patrick F. McDonough	96	130	97	113	38	38	79	241	232	145	417	1,626
William J. Foley, Jr	97	142	127	132	38	53	81	267	228	155	477	1,797
Joseph C. White	98	149	96	115	34	45	82	247	224	123	346	1,559
Frederick C. Langone	688	781	575	820	83	106	117	322	389	180	409	4,470
James S. Coffey	184	199	174	196	30	52	84	222	214	111	368	1,834
William A. Carey	72	74	61	58	11	22	46	146	129	77	228	924
John J. Kelly	79	90	71	62	16	21	39	140	151	79	247	995
George F. Foley, Jr	90	92	103	102	23	39	42	167	156	99	307	1,220
Patrick J. McCarthy	56	57	55	43	14	19	38	111	136	68	230	827
Christopher A. Iannella	602	759	644	747	64	98	118	351	452	200	591	4,626
Harry J. Elam	61	69	70	76	15	32	48	143	115	95	208	932
John E. Kerrigan	107	134	124	107	31	54	88	232	237	131	359	1,604
James T. Logan	74	78	68	61	19	17	44	123	113	78	196	871
Peter F. Hines	92	114	114	123	24	27	58	212	193	103	257	1,317

Votes Cast for City Councillor, City Election, November 3, 1959
WARD 4

Names	Precincts										Totals
	1	2	3	4	5	6	7	8	9	10	
Edward F. McLaughlin, Jr.	345	285	230	146	402	391	358	397	330	196	3,080
John Patrick Connolly	271	195	156	102	275	219	229	242	243	112	2,044
Angelo Todesca, Jr.	129	127	91	70	162	128	130	145	119	58	1,159
Thomas A. Sullivan	288	205	162	121	282	295	259	269	235	131	2,247
Patrick F. McDonough	335	256	206	133	359	334	296	388	298	180	2,785
William J. Foley, Jr.	368	273	212	168	421	347	326	376	315	174	2,980
Joseph C. White	288	290	185	129	428	340	325	385	298	194	2,862
Frederick C. Langone	228	186	150	116	255	213	191	208	183	95	1,825
James S. Coffey	296	192	171	113	274	228	230	280	247	102	2,133
William A. Carey	213	186	128	82	281	248	270	281	254	210	2,153
John J. Kelly	226	133	127	91	192	198	175	191	171	65	1,569
George F. Foley, Jr.	197	157	134	114	231	228	210	215	201	99	1,786
Patrick J. McCarthy	195	128	110	85	175	194	143	195	200	64	1,489
Christopher A. Iannella	236	252	143	117	361	295	288	313	225	132	2,362
Harry J. Elam	233	252	206	291	334	247	224	264	252	102	2,405
John E. Kerrigan	284	247	153	83	283	261	287	322	277	157	2,354
James T. Logan	139	143	91	61	193	179	165	168	137	57	1,333
Peter F. Hines	192	254	138	103	332	312	288	348	276	200	2,443

WARD 5

Names	Precincts												Totals
	1	2	3	4	5	6	7	8	9	10	11	12	
Edward F. McLaughlin, Jr.	362	329	423	192	498	314	403	311	376	354	280	301	4,143
John Patrick Connolly	285	200	169	97	175	129	156	134	181	165	150	172	2,013
Angelo Todesca, Jr.	163	105	106	98	130	80	102	104	127	91	60	103	1,269
Thomas A. Sullivan	271	214	323	149	345	206	292	218	269	241	186	198	2,912
Patrick F. McDonough	299	260	366	165	395	257	328	258	316	319	259	270	3,492
William J. Foley, Jr.	350	297	376	178	422	291	364	289	346	332	258	282	3,785
Joseph C. White	247	244	400	183	505	299	384	309	362	349	273	295	3,850
Frederick C. Langone	300	184	207	171	212	148	172	144	185	174	126	151	2,174
James S. Coffey	275	183	182	111	203	134	178	151	204	190	170	189	2,170
William A. Carey	243	161	300	135	380	217	285	230	258	208	231	247	2,895
John J. Kelly	229	160	118	96	133	98	140	94	176	139	95	116	1,594
George F. Foley, Jr.	240	154	168	116	177	148	175	139	160	180	138	141	1,936
Patrick J. McCarthy	201	149	109	86	102	68	111	93	137	146	88	127	1,417
Christopher A. Iannella	287	219	405	239	505	286	358	293	306	267	191	230	3,586
Harry J. Elam	284	144	316	143	377	238	240	189	222	169	110	148	2,580
John E. Kerrigan	305	237	283	142	342	200	278	215	274	277	216	212	2,981
James T. Logan	167	117	127	80	135	102	124	112	128	113	88	106	1,399
Peter F. Hines	226	271	389	167	389	268	356	275	326	296	247	239	3,449

Votes Cast for City Councillor, City Election, November 3, 1959
WARD 6

Names	Precincts									Totals
	1	2	3	4	5	6	7	8	9	
Edward F. McLaughlin, Jr	342	362	298	299	325	378	445	403	472	3,324
John Patrick Connolly	319	337	278	244	269	304	349	315	306	2,721
Angelo Todesca, Jr	85	89	109	91	199	117	101	120	115	1,026
Thomas A. Sullivan	339	382	337	291	308	374	422	362	411	3,226
Patrick F. McDonough	469	509	403	380	388	483	498	490	487	4,107
William J. Foley, Jr	562	585	610	501	539	603	718	633	643	5,394
Joseph C. White	243	237	249	218	214	294	308	301	375	2,439
Frederick C. Langone	172	215	205	173	317	221	247	286	228	2,064
James S. Coffey	313	362	321	267	320	370	415	339	378	3,085
William A. Carey	184	148	117	112	113	142	171	163	180	1,330
John J. Kelly	242	200	206	162	192	203	239	207	215	1,866
George F. Foley, Jr	254	299	264	209	292	286	332	296	294	2,526
Patrick J. McCarthy	241	220	189	155	162	179	241	211	193	1,791
Christopher A. Iannella	169	190	176	156	251	209	211	252	272	1,886
Harry J. Elam	103	119	107	110	85	131	132	137	151	1,075
John E. Kerrigan	546	629	552	509	420	618	662	634	666	5,236
James T. Logan	468	493	457	553	518	606	610	505	606	4,816
Peter F. Hines	255	308	236	254	230	336	311	356	370	2,656

BOSTON PUBLIC LIBRARY

■ REQUEST FORM

SEAT NO.

- **MATERIALS ARE FOR USE IN THE LIBRARY ONLY.**
- KEEP THIS FORM WITH THE MATERIAL.
- RETURN BOTH TO DESK.
- USE A SEPARATE REQUEST FORM FOR EACH TITLE.

CALL NUMBER
1955 - 1960
Doc # 20

AUTHOR (BOOKS ONLY)

TITLE (ALL REQUESTS)
Boston City Docs

DATE OF MAGAZINE, NEWSPAPER, ETC.

VOLUME	MONTH	DAY	YEAR

YOUR METRO–BOSTON LIBRARY NETWORK CARD NUMBER

2 9 9 9 9 0 1 4 5 4 3 6 3 1

YOUR NAME

CITY OR TOWN
AND ZIP CODE

☐ REPLY (FOR STAFF USE)

☐ NOT ON SHELF

NUMBER OF ITEMS_____

NOTES OR COMMENTS

☐ ITEM LOCATED IN_____

STAFF MEMBER'S INITIALS DATE

Form no. 1178rev89

WARD 7

Names	Precincts										Totals
	1	2	3	4	5	6	7	8	9	10	
Edward F. McLaughlin, Jr.	474	458	407	395	319	422	425	361	477	420	4,158
John Patrick Connolly	308	343	296	342	291	343	389	336	412	381	3,441
Angelo Todesca, Jr.	119	163	95	82	92	107	76	155	137	156	1,182
Thomas A. Sullivan	461	497	425	428	388	555	693	376	414	361	4,598
Patrick F. McDonough	554	541	519	497	460	499	571	458	581	499	5,179
William J. Foley, Jr.	683	732	725	734	623	716	707	581	582	524	6,607
Joseph C. White	376	313	297	312	231	323	349	326	417	310	3,254
Frederick C. Langone	231	300	185	169	163	202	260	225	202	232	2,169
James S. Coffey	379	419	382	374	325	427	459	363	400	379	3,907
William A. Carey	178	159	156	156	142	195	184	153	192	234	1,749
John J. Kelly	183	225	183	222	193	250	241	253	282	364	2,396
George F. Foley, Jr.	312	308	270	259	256	323	308	327	381	347	3,091
Patrick J. McCarthy	202	229	192	198	172	255	241	204	250	322	2,265
Christopher A. Iannella	228	294	193	186	187	227	287	247	404	315	2,568
Harry J. Elam	152	157	137	153	98	129	140	159	126	137	1,388
John E. Kerrigan	539	762	709	728	680	768	767	567	634	552	6,706
James T. Logan	625	592	657	517	454	518	533	317	322	286	4,821
Peter F. Hines	530	431	497	353	310	359	381	274	347	322	3,804

Votes Cast for City Councillor, City Election, November 3, 1959

WARD 8

Names	Precincts									Totals
	1	2	3	4	5	6	7	8	9	
Edward F. McLaughlin, Jr.	309	289	150	279	260	126	289	262	136	2,100
John Patrick Connolly	218	240	89	218	230	124	247	252	147	1,765
Angelo Todesca, Jr.	110	109	78	87	79	143	104	140	84	934
Thomas A. Sullivan	211	206	88	197	180	108	179	197	120	1,486
Patrick F. McDonough	270	297	105	250	289	154	270	295	177	2,107
William J. Foley, Jr.	276	321	129	308	264	141	294	276	177	2,186
Joseph C. White	197	242	83	177	204	104	206	192	105	1,510
Frederick C. Langone	170	217	149	132	127	165	149	229	128	1,466
James S. Coffey	222	262	94	214	265	202	254	259	125	1,897
William A. Carey	138	132	61	226	144	59	190	110	73	1,133
John J. Kelly	166	225	76	240	184	81	260	250	134	1,616
George F. Foley, Jr.	187	156	80	144	166	89	160	188	107	1,277
Patrick J. McCarthy	185	259	113	319	365	144	317	314	162	2,178
Christopher A. Iannella	295	276	147	211	234	202	291	306	162	2,124
Harry J. Elam	258	189	68	121	175	43	131	91	78	1,154
John E. Kerrigan	221	300	105	235	272	136	269	263	154	1,955
James T. Logan	159	145	64	125	146	67	89	134	74	1,003
Peter F. Hines	186	176	67	147	160	101	200	178	90	1,305

WARD 9

Names	Precincts									Totals
	1	2	3	4	5	6	7	8	9	
Edward F. McLaughlin, Jr.	208	170	117	163	211	56	114	143	150	1,332
John Patrick Connolly	193	179	113	141	171	97	82	135	141	1,252
Angelo Todesca, Jr.	111	78	60	91	106	28	52	63	72	661
Thomas A. Sullivan	180	133	110	122	132	55	81	123	105	1,041
Patrick F. McDonough	243	148	115	155	178	58	103	152	134	1,286
William J. Foley, Jr.	281	199	155	208	195	91	116	151	148	1,544
Joseph C. White	201	160	127	178	192	64	105	125	126	1,278
Frederick C. Langone	242	146	92	132	152	57	61	89	92	1,063
James S. Coffey	239	176	91	127	167	51	74	112	129	1,166
William A. Carey	109	96	71	87	133	43	91	112	103	845
John J. Kelly	135	136	80	118	110	43	59	87	84	852
George F. Foley, Jr.	153	127	82	116	128	57	57	98	76	894
Patrick J. McCarthy	140	131	77	107	123	50	70	93	135	926
Christopher A. Iannella	200	150	108	162	163	83	91	115	116	1,188
Harry J. Elam	117	279	350	521	323	158	131	162	110	2,151
John E. Kerrigan	231	144	79	106	166	57	100	102	136	1,121
James T. Logan	93	85	66	59	77	31	40	58	57	566
Peter F. Hines	159	128	84	108	137	48	70	107	95	936

Votes Cast for City Councillor, City Election, November 3, 1959
WARD 10

Names	Precincts									Totals
	1	2	3	4	5	6	7	8	9	
Edward F. McLaughlin, Jr	366	357	353	315	325	391	431	332	498	3,368
John Patrick Connolly	360	338	283	240	242	298	359	219	306	2,645
Angelo Todesca, Jr	73	77	64	92	77	132	180	102	167	964
Thomas A. Sullivan	323	259	249	216	243	249	323	250	290	2,402
Patrick F. McDonough	381	376	385	334	345	380	424	325	456	3,406
William J. Foley, Jr	361	342	373	285	318	356	428	307	437	3,207
Joseph C. White	291	299	306	256	258	283	316	294	424	2,727
Frederick C. Langone	153	140	140	147	131	147	244	145	200	1,447
James S. Coffey	403	378	281	246	258	292	349	205	298	2,710
William A. Carey	537	589	828	532	585	440	535	476	670	5,192
John J. Kelly	254	226	196	208	197	260	323	186	252	2,102
George F. Foley, Jr	218	200	191	182	178	206	251	151	232	1,809
Patrick J. McCarthy	228	381	205	199	199	207	298	176	221	2,114
Christopher A. Iannella	178	186	169	190	179	250	311	227	287	1,977
Harry J. Elam	106	105	104	128	85	148	237	136	170	1,219
John E. Kerrigan	324	323	340	286	319	331	397	289	423	3,032
James T. Logan	114	125	98	118	87	109	161	109	117	1,038
Peter F. Hines	265	292	303	255	258	232	276	273	386	2,540

WARD 11

Names	Precincts										Totals
	1	2	3	4	5	6	7	8	9	10	
Edward F. McLaughlin, Jr.	269	208	155	417	352	270	314	485	359	531	3,390
John Patrick Connolly	258	167	149	284	251	195	329	344	266	352	2,595
Angelo Todesca, Jr	128	78	82	174	150	78	147	190	97	123	1,247
Thomas A. Sullivan	191	176	127	247	215	182	237	276	233	294	2,178
Patrick F. McDonough	286	249	175	398	316	281	368	486	356	482	3,397
William J. Foley, Jr	271	226	179	374	316	345	336	419	305	506	3,277
Joseph C. White	222	182	174	362	308	219	296	446	282	436	2,927
Frederick C. Langone	191	124	107	234	169	107	174	216	134	158	1,614
James S. Coffey	239	199	140	374	256	253	279	342	236	370	2,688
William A. Carey	273	179	116	303	252	316	316	359	266	371	2,751
John J. Kelly	209	171	125	256	212	164	210	282	204	302	2,135
George F. Foley, Jr	185	139	117	211	184	175	183	245	178	284	1,901
Patrick J. McCarthy	214	161	125	218	177	173	176	221	185	226	1,876
Christopher A. Iannella	203	143	156	287	252	163	217	294	193	250	2,158
Harry J. Elam	185	199	231	207	133	107	135	170	105	117	1,589
John E. Kerrigan	257	198	147	357	268	253	324	412	309	394	2,919
James T. Logan	114	97	68	156	104	97	116	174	102	153	1,181
Peter F. Hines	207	178	130	303	258	184	246	358	270	376	2,510

Votes Cast for City Councillor, City Election, November 3, 1959
WARD 12

Names	Precincts												Totals
	1	2	3	4	5	6	7	8	9	10	11	12	
Edward F. McLaughlin, Jr.	221	188	155	181	89	135	137	108	148	125	154	201	1,842
John Patrick Connolly	169	157	130	139	65	111	92	75	80	78	117	101	1,314
Angelo Todesca, Jr.	73	64	83	88	39	90	67	62	79	57	82	93	877
Thomas A. Sullivan	173	129	115	147	65	100	89	77	100	91	119	123	1,328
Patrick F. McDonough	162	150	130	174	71	113	110	86	114	102	130	153	1,495
William J. Foley, Jr.	208	164	163	187	69	126	126	98	126	102	159	184	1,712
Joseph C. White	179	153	152	159	80	122	129	123	141	128	177	223	1,766
Frederick C. Langone	111	99	115	173	59	133	111	87	109	96	137	124	1,354
James S. Coffey	174	145	120	141	44	93	84	66	78	81	105	145	1,276
William A. Carey	136	105	80	110	47	68	71	56	68	64	76	95	976
John J. Kelly	121	100	99	122	54	90	76	64	58	72	79	78	1,013
George F. Foley, Jr.	121	109	96	127	55	105	88	54	91	95	111	108	1,160
Patrick J. McCarthy	177	113	83	121	48	80	58	40	48	47	64	51	930
Christopher A. Iannella	125	110	121	166	56	109	103	82	133	125	186	223	1,539
Harry J. Elam	217	297	485	355	467	428	625	545	530	358	364	290	4,961
John E. Kerrigan	183	150	99	161	55	87	90	65	117	70	99	155	1,331
James T. Logan	74	75	66	59	44	63	52	40	54	38	56	63	684
Peter F. Hines	136	134	113	153	66	93	103	76	132	121	156	182	1,465

WARD 13

Names	Precincts											Totals
	1	2	3	4	5	6	7	8	9	10	11	
Edward F. McLaughlin, Jr	210	277	134	278	307	405	464	483	494	579	554	4,185
John Patrick Connolly	215	329	152	254	300	348	489	465	460	542	497	4,051
Angelo Todesca, Jr	75	75	78	117	62	110	121	95	93	116	138	1,080
Thomas A. Sullivan	157	178	108	212	246	265	352	353	315	352	408	2,946
Patrick F. McDonough	189	193	139	301	333	437	535	544	559	630	570	4,430
William J. Foley, Jr	194	278	148	294	326	449	552	560	545	639	697	4,682
Joseph C. White	151	199	94	244	247	345	332	396	408	438	376	3,230
Frederick C. Langone	133	124	145	176	126	180	175	170	193	225	286	1,933
James S. Coffey	140	219	88	206	241	323	332	343	355	417	411	3,075
William A. Carey	90	110	60	146	147	189	161	209	178	247	222	1,759
John J. Kelly	172	309	173	249	256	247	283	300	287	281	312	2,869
George F. Foley, Jr	173	206	119	207	256	387	446	560	497	614	510	3,975
Patrick J. McCarthy	149	231	71	176	204	207	250	234	243	289	285	2,339
Christopher A. Iannella	201	247	127	301	170	202	235	231	255	279	406	2,654
Harry J. Elam	108	79	154	139	78	131	109	125	117	191	240	1,471
John E. Kerrigan	192	295	104	284	302	441	548	545	517	741	579	4,548
James T. Logan	70	89	67	92	121	225	306	256	216	253	397	2,092
Peter F. Hines	163	183	79	199	200	322	261	354	343	414	415	2,933

Votes Cast for City Councillor, City Election, November 3, 1959

WARD 14

Names	Precincts																Totals
	1	2	3	4	5	6	7	8	9	10	11	12	13	14	15	16	
Edward F. McLaughlin, Jr	156	193	262	395	368	218	254	237	330	430	243	172	248	284	280	186	4,256
John Patrick Connolly	124	124	156	290	294	167	165	186	215	301	143	118	187	150	150	116	2,886
Angelo Todesca, Jr.	71	79	108	145	146	116	152	113	129	143	131	100	120	151	126	107	1,937
Thomas A. Sullivan	124	159	181	341	317	276	216	185	268	373	241	199	267	214	232	137	3,730
Patrick F. McDonough	139	175	204	375	364	186	205	207	273	432	189	139	226	250	226	178	3,768
William J. Foley, Jr.	152	194	234	368	329	221	241	224	307	398	235	169	212	265	272	171	3,992
Joseph C. White	127	167	285	315	323	254	306	244	335	350	290	211	267	350	325	219	4,368
Frederick C. Langone	141	128	203	235	260	217	306	199	275	274	213	176	211	243	236	191	3,508
James S. Coffey	114	145	204	288	234	155	190	171	234	312	184	143	209	189	218	121	3,111
William A. Carey	71	88	101	162	136	97	106	121	126	166	93	74	101	93	108	66	1,709
John J. Kelly	164	203	178	350	334	185	180	228	228	352	195	138	193	197	189	169	3,483
George F. Foley, Jr	102	140	137	248	229	146	144	162	169	270	159	107	181	154	162	115	2,625
Patrick J. McCarthy	68	85	64	190	148	74	84	87	99	199	56	40	84	65	61	52	1,456
Christopher A. Iannella	199	194	264	336	355	263	348	315	419	455	364	310	380	439	511	270	5,422
Harry J. Elam	339	229	306	229	309	288	331	251	332	302	297	211	237	367	339	229	4,596
John E. Kerrigan	114	163	184	362	352	177	186	199	277	359	172	116	206	197	211	127	3,402
James T. Logan	57	85	84	165	123	83	87	91	100	145	89	61	101	87	71	49	1,478
Peter F. Hines	123	163	212	299	255	199	230	212	320	343	220	147	228	269	229	190	3,639

WARD 15

Names	Precincts											Totals
	1	2	3	4	5	6	7	8	9	10	11	
Edward F. McLaughlin, Jr	562	449	288	302	276	340	480	323	393	367	248	4,028
John Patrick Connolly	473	356	227	251	208	250	403	279	319	301	209	3,276
Angelo Todesca, Jr	267	189	90	104	69	81	143	83	107	107	86	1,326
Thomas A. Sullivan	387	334	211	229	177	247	354	248	459	276	184	3,106
Patrick F. McDonough	589	523	306	335	282	350	537	394	387	400	280	4,383
William J. Foley, Jr	617	474	289	323	251	327	477	302	345	381	253	4,039
Joseph C. White	490	335	218	228	219	263	379	243	267	250	185	3,077
Frederick C. Langone	301	222	121	211	138	161	167	137	150	250	129	1,987
James S. Coffey	434	342	192	247	180	234	369	247	279	258	216	2,998
William A. Carey	282	168	128	138	104	153	238	133	150	162	80	1,736
John J. Kelly	339	345	212	204	181	244	300	300	284	272	179	2,860
George F. Foley, Jr	429	294	201	231	154	227	327	201	251	283	195	2,793
Patrick J. McCarthy	274	212	145	183	142	161	269	197	227	219	133	2,160
Christopher A. Iannella	384	310	188	216	202	236	256	182	191	248	128	2,541
Harry J. Elam	213	115	76	103	78	107	117	103	105	95	72	1,184
John E. Kerrigan	561	457	279	308	272	321	472	320	351	279	261	3,881
James T. Logan	202	214	127	138	118	139	182	242	182	155	119	1,818
Peter F. Hines	415	368	249	179	182	238	324	213	249	231	167	2,815

Votes Cast for City Councillor, City Election, November 3, 1959
WARD 16

Names	Precincts												Totals.
	1	2	3	4	5	6	7	8	9	10	11	12	
Edward F. McLaughlin, Jr.	458	292	525	706	405	606	515	474	688	440	627	486	6,222
John Patrick Connolly	344	234	372	510	299	400	337	293	475	339	399	338	4,340
Angelo Todesca, Jr.	109	73	209	142	113	220	96	97	157	111	89	69	1,485
Thomas A. Sullivan	301	191	302	462	254	373	297	254	401	290	345	282	3,752
Patrick F. McDonough	507	341	579	814	464	716	592	551	773	529	663	518	7,047
William J. Foley, Jr.	473	287	515	688	389	605	528	392	647	405	552	419	5,900
Joseph C. White	353	191	474	540	317	498	405	391	523	355	493	383	4,923
Frederick C. Langone	188	135	189	229	184	249	203	176	277	186	201	175	2,392
James S. Coffey	299	224	357	529	289	426	352	279	441	369	347	322	4,234
William A. Carey	187	109	304	294	163	359	235	318	297	174	260	182	2,882
John J. Kelly	292	161	270	488	322	350	305	208	341	245	264	222	3,468
George F. Foley, Jr	260	180	290	445	262	372	343	245	378	288	287	267	3,617
Patrick J. McCarthy	208	131	221	296	188	289	213	174	265	236	223	208	2,652
Christopher A. Iannella	217	156	278	573	353	363	306	364	485	293	369	288	4,045
Harry J. Elam	133	94	153	168	133	192	165	136	145	100	118	84	1,621
John E. Kerrigan	463	292	511	737	408	628	524	444	648	449	602	461	6,167
James T. Logan	152	99	168	314	181	218	176	142	263	173	158	148	2,192
Peter F. Hines	304	186	424	505	291	462	387	335	506	309	518	338	4,565

WARD 17

Names	Precincts																Totals
	1	2	3	4	5	6	7	8	9	10	11	12	13	14	15	16	
Edward F. McLaughlin, Jr	419	328	306	331	311	521	284	477	311	516	379	263	488	358	231	316	5,839
John Patrick Connolly	333	229	231	231	215	340	198	314	200	324	263	207	284	220	164	180	3,933
Angelo Todesca, Jr	138	175	82	88	104	96	65	122	64	175	69	85	108	69	31	73	1,544
Thomas A. Sullivan	280	215	212	218	221	308	209	311	196	314	218	206	295	202	141	183	3,729
Patrick F. McDonough	393	333	346	326	313	523	287	471	320	519	395	343	507	352	249	303	5,980
William J. Foley, Jr	386	316	294	308	269	465	279	398	267	459	366	315	459	301	220	261	5,363
Joseph C. White	333	275	286	269	236	425	220	373	262	446	297	320	419	278	168	216	4,823
Frederick C. Langone	203	151	160	134	153	195	125	206	112	302	124	144	217	105	76	96	2,503
James S. Coffey	304	222	216	208	238	303	175	325	165	352	234	209	276	218	123	179	3,747
William A. Carey	192	141	144	133	118	233	117	193	153	219	194	153	202	145	121	147	2,605
John J. Kelly	312	208	244	185	192	254	186	250	149	295	197	159	211	155	116	154	3,267
George F. Foley, Jr	247	186	189	197	170	272	169	263	178	290	204	161	257	190	138	161	3,272
Patrick J. McCarthy	216	147	159	159	126	190	148	199	131	203	179	107	163	132	95	127	2,481
Christopher A. Iannella	282	195	196	203	270	380	182	305	179	393	186	224	308	256	111	155	3,825
Harry J. Elam	174	104	137	120	144	156	107	205	110	207	122	137	146	94	33	67	2,063
John E. Kerrigan	381	296	312	316	245	458	254	436	276	463	384	331	452	302	232	272	5,410
James T. Logan	165	112	114	115	91	182	99	166	86	168	123	91	175	86	69	97	1,939
Peter F. Hines	302	249	237	237	210	352	197	330	233	349	280	281	388	275	156	224	4,300

Votes Cast for City Councillor, City Election, November 3, 1959
WARD 18

Names	Precincts																					Totals
	1	2	3	4	5	6	7	8	9	10	11	12	13	14	15	16	17	18	19	20	21	
Edward F. McLaughlin, Jr.	849	250	342	326	450	556	306	611	704	352	570	513	285	291	520	553	887	365	434	517	458	10,139
John Patrick Connolly	528	151	210	216	287	274	200	412	375	194	287	286	151	164	324	288	480	198	215	249	272	5,761
Angelo Todesca, Jr.	278	116	192	130	182	258	269	376	491	373	550	251	123	189	243	230	280	203	261	234	226	5,455
Thomas A. Sullivan	478	168	218	188	249	268	175	321	352	132	258	260	148	166	247	258	388	152	199	216	240	5,081
Patrick F. McDonough	843	204	277	299	380	438	262	518	577	275	440	434	212	236	388	433	709	232	338	374	377	8,246
William J. Foley, Jr.	686	222	295	308	359	395	240	508	529	281	444	378	211	233	366	397	649	222	310	374	402	7,809
Joseph C. White	698	237	344	280	381	425	275	492	618	318	466	369	224	219	376	439	591	212	285	331	416	7,996
Frederick C. Langone	392	157	231	142	213	262	212	312	322	265	323	259	124	135	236	194	321	164	271	226	245	5,006
James S. Coffey	546	147	217	213	267	303	223	406	460	227	400	287	145	145	286	312	462	137	246	248	245	5,922
William A. Carey	422	139	185	156	227	272	147	384	376	171	282	358	169	162	239	293	770	215	228	283	199	5,677
John J. Kelly	368	115	159	154	213	212	124	259	267	138	203	190	129	124	211	177	316	120	186	188	167	4,020
George F. Foley, Jr.	444	132	159	200	222	247	137	274	326	163	248	264	119	143	202	235	383	153	201	222	259	4,733
Patrick J. McCarthy	292	77	89	118	212	165	117	215	246	101	228	163	115	100	170	159	265	127	133	154	140	3,386
Christopher A. Iannella	670	340	339	226	299	365	243	451	510	341	410	376	210	224	390	369	579	274	395	382	357	7,750
Harry J. Elam	304	181	228	127	137	162	77	165	189	113	158	156	84	108	180	229	168	75	127	119	192	3,279
John E. Kerrigan	776	212	258	257	362	367	231	462	495	230	411	366	201	196	335	349	562	194	276	301	343	7,184
James T. Logan	256	60	99	80	132	135	93	219	240	90	146	130	61	93	130	146	190	76	95	102	115	2,688
Peter F. Hines	648	190	266	252	327	381	272	456	651	343	495	330	175	202	333	363	645	197	235	259	351	7,371

WARD 19

Names	Precincts																Totals
	1	2	3	4	5	6	7	8	9	10	11	12	13	14	15	16	
Edward F. McLaughlin, Jr	630	746	374	288	424	320	335	399	217	312	347	474	362	321	300	556	6,405
John Patrick Connolly	381	211	171	179	213	174	179	173	148	170	255	270	185	176	160	320	3,365
Angelo Todesca, Jr	159	133	66	91	105	96	102	69	64	125	145	208	288	168	173	336	2,328
Thomas A. Sullivan	301	222	145	162	194	154	172	159	145	154	209	239	176	150	147	262	2,991
Patrick F. McDonough	514	389	292	248	329	240	254	297	232	272	372	378	302	252	248	459	5,078
William J. Foley, Jr	445	377	249	216	289	228	246	262	219	245	324	371	277	230	214	397	4,589
Joseph C. White	459	464	285	225	358	265	248	318	252	265	384	421	303	262	243	447	5,199
Frederick C. Langone	211	199	114	128	135	113	106	98	106	130	156	155	184	88	113	287	2,323
James S. Coffey	360	237	167	180	204	181	174	176	152	178	262	307	228	203	188	356	3,553
William A. Carey	518	324	364	269	304	243	176	266	204	205	263	227	159	125	111	234	3,992
John J. Kelly	300	111	111	131	126	126	120	107	115	139	176	185	151	135	119	222	2,374
George F. Foley, Jr	247	244	143	119	153	128	125	154	118	126	148	179	141	142	123	215	2,505
Patrick J. McCarthy	198	96	109	104	117	109	107	99	94	114	153	132	110	98	95	202	1,937
Christopher A. Iannella	538	512	239	264	296	215	178	245	198	263	317	343	251	188	193	387	4,627
Harry J. Elam	182	199	89	105	149	101	98	147	102	84	142	162	98	79	74	140	1,951
John E. Kerrigan	455	366	260	219	273	211	208	242	214	231	322	337	269	222	193	403	4,425
James T. Logan	148	85	63	80	75	62	92	67	65	83	89	121	77	67	71	145	1,390
Peter F. Hines	420	471	267	193	333	178	198	314	257	240	327	383	311	404	293	445	5,034

Votes Cast for City Councillor, City Election, November 3, 1959
WARD 20

Names	Precincts																					Totals
	1	2	3	4	5	6	7	8	9	10	11	12	13	14	15	16	17	18	19	20	21	
Edward F. McLaughlin, Jr.	397	253	329	355	357	682	337	492	517	467	391	412	426	506	559	723	703	390	475	573	500	9,844
John Patrick Connolly	201	126	165	203	164	284	144	259	265	192	133	151	206	196	257	338	349	191	198	228	220	4,470
Angelo Todesca, Jr.	296	279	298	258	215	265	141	259	459	327	169	170	194	140	378	365	397	192	196	233	205	5,436
Thomas A. Sullivan	182	115	146	163	151	283	106	220	225	201	169	181	199	206	238	297	387	182	205	228	213	4,297
Patrick F. McDonough	326	197	250	295	285	524	237	415	389	379	288	326	361	358	419	522	660	311	364	431	391	7,728
William J. Foley, Jr.	307	169	247	277	257	529	237	395	399	379	296	309	332	373	355	477	614	314	352	408	348	7,374
Joseph C. White	406	232	316	340	341	712	295	452	496	473	389	452	442	496	520	683	803	420	483	611	465	9,827
Frederick C. Langone	168	156	155	140	160	207	92	193	307	184	120	130	153	109	252	256	320	111	182	195	162	3,752
James S. Coffey	231	172	202	192	198	338	166	270	285	225	159	187	223	192	332	369	371	224	202	265	248	5,051
William A. Carey	224	137	160	188	204	404	166	267	250	259	214	239	257	258	219	301	434	236	238	313	250	5,218
John J. Kelly	144	95	113	125	114	193	81	185	201	136	75	124	162	133	203	209	268	159	123	153	139	3,135
George F. Foley, Jr.	167	108	141	149	152	306	123	195	251	190	139	152	191	194	219	277	341	158	202	240	213	4,108
Patrick J. McCarthy	121	86	97	111	111	179	88	122	153	116	71	81	138	131	180	189	314	106	121	138	133	2,786
Christopher A. Iannella	234	198	218	228	228	407	157	274	407	347	256	284	255	263	338	411	460	265	305	384	278	6,197
Harry J. Elam	173	83	91	143	143	229	106	139	189	187	149	129	144	136	174	177	260	112	131	207	121	3,223
John E. Kerrigan	281	176	207	246	254	507	237	375	370	339	245	305	306	356	386	456	616	284	346	394	334	7,020
James T. Logan	109	57	75	87	95	113	46	100	122	77	51	69	87	83	126	170	241	73	91	92	90	2,054
Peter F. Hines	439	224	308	401	430	865	368	524	579	500	408	434	463	525	523	753	804	438	591	649	493	10,719

WARD 21

Names	Precincts																Totals
	1	2	3	4	5	6	7	8	9	10	11	12	13	14	15	16	
Edward F. McLaughlin, Jr	293	182	305	269	278	317	210	398	391	353	431	247	286	166	267	340	4,733
John Patrick Connolly	172	113	205	189	165	181	118	240	249	217	257	128	146	89	151	162	2,782
Angelo Todesca, Jr	83	64	101	80	91	97	70	110	112	109	145	95	108	45	86	74	1,470
Thomas A. Sullivan	216	166	216	191	187	218	143	268	257	271	300	184	190	121	181	220	3,329
Patrick F. McDonough	263	171	292	254	263	283	183	374	363	326	372	219	258	165	233	309	4,328
William J. Foley, Jr	230	179	271	264	255	283	190	373	351	309	391	261	240	146	236	276	4,255
Joseph C. White	251	185	296	242	257	265	206	386	351	295	433	277	306	192	287	317	4,546
Frederick C. Langone	138	106	179	154	132	144	120	217	192	173	220	147	173	81	146	150	2,472
James S. Coffey	158	131	225	189	215	220	144	242	259	239	275	146	176	86	143	137	2,985
William A. Carey	212	133	182	156	155	181	102	365	288	168	244	158	153	98	174	235	3,004
John J. Kelly	157	85	157	142	144	162	95	182	191	182	171	114	140	69	124	132	2,247
George F. Foley, Jr	142	99	171	148	146	156	106	229	193	188	228	149	176	77	137	140	2,485
Patrick J. McCarthy	114	87	147	121	110	147	90	159	162	170	176	103	105	43	90	91	1,915
Christopher A. Iannella	218	138	222	206	223	205	146	292	287	260	342	237	285	155	250	272	3,738
Harry J. Elam	175	155	148	140	161	159	118	219	193	196	264	220	209	104	173	176	2,810
John E. Kerrigan	239	155	272	218	244	251	177	307	314	275	345	182	241	132	200	243	3,795
James T. Logan	99	60	135	95	112	133	88	137	138	109	141	97	95	49	84	96	1,668
Peter F. Hines	232	166	266	244	265	290	205	463	402	328	445	285	328	159	303	292	4,673

Votes Cast for City Councillor, City Election, November 3, 1959

WARD 22

Names	Precincts																Totals
	1	2	3	4	5	6	7	8	9	10	11	12	13	14	15	16	
Edward F. McLaughlin, Jr	232	266	235	301	288	317	354	249	354	731	426	581	395	392	381	362	5,864
John Patrick Connolly	152	167	160	182	211	228	216	151	205	462	261	376	263	227	226	202	3,689
Angelo Todesca, Jr	80	89	72	78	144	63	70	160	140	172	115	137	80	107	83	86	1,676
Thomas A. Sullivan	161	162	146	189	219	204	190	150	185	453	268	328	231	243	228	199	3,556
Patrick F. McDonough	204	228	203	268	251	273	303	192	279	618	348	503	348	325	313	297	4,953
William J. Foley, Jr	199	204	178	219	255	258	271	205	282	616	338	429	319	296	266	283	4,618
Joseph C. White	180	188	161	191	203	227	273	173	330	591	301	412	293	301	259	345	4,428
Frederick C. Langone	106	113	112	126	162	105	109	196	239	256	166	205	134	151	104	145	2,429
James S. Coffey	166	150	143	177	351	204	228	166	218	482	294	404	228	221	233	227	3,892
William A. Carey	97	99	108	116	140	162	172	98	166	547	176	266	219	190	191	252	2,999
John J. Kelly	120	129	114	138	171	169	135	114	132	296	197	278	192	191	168	122	2,666
George F. Foley, Jr	122	141	116	134	167	138	187	107	147	355	205	264	197	195	149	141	2,765
Patrick J. McCarthy	106	91	86	135	125	140	135	77	98	283	189	239	154	171	144	105	2,278
Christopher A. Iannella	171	200	173	186	319	190	260	278	299	491	277	400	287	299	232	317	4,379
Harry J. Elam	135	93	94	82	87	78	83	62	200	214	121	172	95	134	70	119	1,839
John E. Kerrigan	167	188	180	222	226	240	260	194	242	571	332	456	310	297	345	299	4,529
James T. Logan	56	67	58	85	92	71	73	80	75	176	119	139	83	94	88	77	1,433
Peter F. Hines	188	189	174	218	189	249	263	158	294	525	322	451	322	316	275	324	4,457

Total Votes Cast by Wards for City Councillor, City Election, November 3, 1959

Wards	Edward F. McLaughlin, Jr.*	John Patrick Connolly*	Angelo Todesca, Jr.	Thomas A. Sullivan	Patrick F. McDonough*	William J. Foley, Jr.*	Joseph C. White*	Frederick C. Langone	James S. Coffey*
1	2,527	2,186	4,122	1,945	2,880	3,024	2,760	6,189	9,880
2	2,972	2,519	618	2,287	3,041	2,914	2,280	1,802	3,220
3	1,577	1,333	2,413	1,249	1,626	1,797	1,559	4,470	1,834
4	3,080	2,044	1,159	2,247	2,785	2,980	2,862	1,825	2,133
5	4,143	2,013	1,269	2,912	3,492	3,785	3,850	2,174	2,170
6	3,324	2,721	1,026	3,226	4,107	5,394	2,439	2,064	3,085
7	4,158	3,441	1,182	4,598	5,179	6,607	3,254	2,169	3,907
8	2,100	1,765	934	1,486	2,107	2,186	1,510	1,466	1,897
9	1,332	1,252	661	1,041	1,286	1,544	1,278	1,063	1,166
10	3,368	2,645	964	2,402	3,406	3,207	2,727	1,447	2,710
11	3,390	2,595	1,247	2,178	3,397	3,277	2,927	1,614	2,688
12	1,842	1,314	877	1,328	1,495	1,712	1,766	1,354	1,276
13	4,185	4,051	1,080	2,946	4,430	4,682	3,230	1,933	3,075
14	4,256	2,886	1,937	3,730	3,768	3,992	4,368	3,508	3,111
15	4,028	3,276	1,326	3,106	4,383	4,039	3,077	1,987	2,998
16	6,222	4,340	1,485	3,752	7,047	5,900	4,923	2,392	4,234
17	5,839	3,933	1,544	3,729	5,980	5,363	4,823	2,503	3,747
18	10,139	5,761	5,455	5,081	8,246	7,809	7,996	5,006	5,922
19	6,405	3,365	2,328	2,991	5,078	4,589	5,199	2,323	3,553
20	9,844	4,470	5,436	4,297	7,728	7,374	9,827	3,752	5,051
21	4,733	2,782	1,470	3,329	4,328	4,255	4,546	2,472	2,985
22	5,864	3,689	1,676	3,556	4,953	4,618	4,428	2,429	3,892
Totals	95,328	64,381	40,209	63,416	90,742	91,048	81,629	55,942	74,534

* Elected

Total Votes Cast by Wards for City Councillor, City Election, November 3, 1959 — Concluded

Wards	William A. Carey	John J. Kelley	George F. Foley, Jr.	Patrick J. McCarthy	Christopher A. Iannella*	Harry J. Elam	John E. Kerrigan*	James T. Logan	Peter F. Hines*
1	1,087	1,558	1,882	1,494	6,464	1,141	2,415	1,603	1,965
2	1,215	1,938	1,788	1,781	1,360	924	2,781	1,724	2,148
3	924	995	1,220	827	4,626	932	1,604	871	1,317
4	2,153	1,569	1,786	1,489	2,362	2,405	2,354	1,333	2,443
5	2,895	1,594	1,936	1,417	3,586	2,580	2,981	1,399	3,449
6	1,330	1,866	2,526	1,791	1,886	1,075	5,236	4,816	2,656
7	1,749	2,396	3,091	2,265	2,568	1,388	6,706	4,821	3,804
8	1,133	1,616	1,277	2,178	2,124	1,154	1,955	1,003	1,305
9	845	852	894	926	1,188	2,151	1,121	566	936
10	5,192	2,102	1,809	2,114	1,977	1,219	3,032	1,038	2,540
11	2,751	2,135	1,901	1,876	2,158	1,589	2,919	1,181	2,510
12	976	1,013	1,160	930	1,539	4,961	1,331	684	1,465
13	1,759	2,869	3,975	2,339	2,654	1,471	4,548	2,092	2,933
14	1,709	3,483	2,625	1,456	5,422	4,596	3,402	1,478	3,639
15	1,736	2,860	2,793	2,160	2,541	1,184	3,881	1,818	2,815
16	2,882	3,468	3,617	2,652	4,045	1,621	6,167	2,192	4,565
17	2,605	3,267	3,272	2,481	3,825	2,063	5,410	1,939	4,300
18	5,677	4,020	4,733	3,386	7,750	3,279	7,184	2,688	7,371
19	3,992	2,374	2,505	1,937	4,627	1,951	4,425	1,390	5,034
20	5,218	3,135	4,108	2,786	6,197	3,223	7,020	2,054	10,719
21	3,004	2,247	2,485	1,915	3,738	2,810	3,795	1,668	4,673
22	2,999	2,666	2,765	2,278	4,379	1,839	4,529	1,433	4,457
Totals	53,831	50,023	54,148	42,478	77,016	45,556	84,796	39,791	77,044

* Elected

Votes Cast for School Committeeman, City Election, November 3, 1959

WARD 1

Names	Precincts														Totals
	1	2	3	4	5	6	7	8	9	10	11	12	13	14	
William L. Kendrick, Jr	201	125	154	127	156	147	182	147	162	170	241	266	185	136	2,399
Anthony L. Bruno	610	730	538	563	772	721	495	561	674	757	781	632	710	430	8,974
Herbert F. Callahan, Jr	120	75	135	94	85	81	122	131	109	149	197	203	153	77	1,731
William F. Kennedy	215	186	248	199	196	194	211	240	220	243	276	219	225	134	3,006
Thomas S. Eisenstadt	158	91	106	93	95	108	138	114	128	146	186	180	149	78	1,770
John J. Tierney, Jr	209	128	171	133	148	156	178	176	177	205	292	297	213	171	2,654
Dorothy W. Bisbee	118	89	125	112	106	143	154	178	144	142	211	158	159	91	1,930
Joseph Lee	235	215	262	220	241	251	301	313	277	285	379	396	310	182	3,867
John P. Regan	232	157	232	198	209	186	218	280	205	232	326	314	248	136	3,173
Madeleine L. Reilly	325	187	237	189	196	223	252	270	250	269	408	351	260	184	3,601

Votes Cast for School Committeeman, City Election, November 3, 1959

WARD 2

Names	Precincts							Totals
	1	2	3	4	5	6	7	
William L. Kendrick, Jr	300	235	416	315	346	301	354	2,267
Anthony L. Bruno	143	148	179	184	160	125	149	1,088
Herbert F. Callahan, Jr	242	228	340	337	320	270	242	1,979
William F. Kennedy	265	248	308	367	316	255	271	2,030
Thomas S. Eisenstadt	234	132	395	233	277	242	225	1,738
John J. Tierney, Jr	362	321	521	420	428	311	391	2,754
Dorothy W. Bisbee	162	130	189	196	213	203	155	1,248
Joseph Lee	330	308	458	449	451	370	311	2,677
John P. Regan	370	293	584	439	439	327	363	2,815
Madeleine L. Reilly	372	359	534	489	501	421	486	3,162

WARD 3

NAMES	PRECINCTS											Totals
	1	2	3	4	5	6	7	8	9	10	11	
William L. Kendrick, Jr.	176	132	118	107	23	40	64	208	164	129	333	1,494
Anthony L. Bruno	600	749	678	767	49	61	50	173	249	105	251	3,732
Herbert F. Callahan, Jr.	106	104	94	118	21	44	54	178	191	123	340	1,373
William F. Kennedy	156	168	141	145	30	36	42	169	201	112	379	1,579
Thomas S. Eisenstadt	92	93	118	100	29	40	59	151	156	82	261	1,181
John J. Tierney, Jr.	99	140	108	103	26	27	59	189	188	104	362	1,405
Dorothy W. Bisbee	113	127	103	92	24	29	69	240	172	93	249	1,311
Joseph Lee	231	256	213	213	55	114	156	437	365	159	453	2,652
John P. Regan	128	155	152	284	34	45	69	177	226	98	310	1,678
Madeleine L. Reilly	182	264	210	176	31	48	78	253	213	146	405	2,006

Votes Cast for School Committeeman, City Election, November 3, 1959

WARD 4

Names	Precincts										Totals
	1	2	3	4	5	6	7	8	9	10	
William L. Kendrick, Jr	274	274	176	156	306	269	283	308	277	155	2,478
Anthony L. Bruno	146	122	103	71	186	157	161	179	169	79	1,373
Herbert F. Callahan, Jr	249	178	146	127	225	224	259	253	230	125	2,016
William F. Kennedy	253	164	176	127	262	218	212	258	240	102	2,012
Thomas S. Eisenstadt	206	208	149	151	261	226	235	286	214	140	2,076
John J. Tierney, Jr	276	230	158	135	249	258	241	282	260	137	2,226
Dorothy W. Bisbee	197	260	159	130	397	351	297	318	224	149	2,482
Joseph Lee	312	318	203	119	435	366	387	406	235	179	2,960
John P. Regan	273	206	150	126	254	233	215	256	318	138	2,169
Madeleine L. Reilly	284	275	199	159	298	291	308	315	328	172	2,629

WARD 5

Names	Precincts												Totals
	1	2	3	4	5	6	7	8	9	10	11	12	
William L. Kendrick, Jr	255	213	278	120	315	225	286	230	231	278	188	203	2,822
Anthony L. Bruno	200	140	207	144	237	137	163	139	173	143	97	120	1,900
Herbert F. Callahan, Jr	245	189	206	105	227	154	205	130	209	218	186	181	2,255
William F. Kennedy	254	190	158	110	145	119	147	123	180	173	133	158	1,890
Thomas S. Eisenstadt	218	200	301	163	390	227	258	245	280	217	157	178	2,834
John J. Tierney, Jr	243	179	215	119	232	153	237	207	217	224	170	210	2,406
Dorothy W. Bisbee	226	210	534	239	684	342	446	311	338	210	210	220	3,970
Joseph Lee	346	265	510	287	593	297	372	317	287	340	255	260	4,129
John P. Regan	237	183	201	99	203	141	217	158	186	211	162	198	2,196
Madeleine L. Reilly	365	365	345	165	347	226	304	277	292	279	251	276	3,492

Votes Cast for School Committeeman, City Election, November 3, 1959

WARD 6

Names	Precincts									Totals
	1	2	3	4	5	6	7	8	9	
William L. Kendrick, Jr	608	607	604	672	598	725	791	771	848	6,224
Anthony L. Bruno	105	124	114	112	197	268	134	189	140	1,383
Herbert F. Callahan, Jr	242	244	214	204	195	233	266	243	290	2,131
William F. Kennedy	308	292	297	235	278	301	302	303	295	2,611
Thomas S. Eisenstadt	180	212	181	199	327	247	279	254	280	2,159
John J. Tierney, Jr	417	429	369	355	349	432	481	428	468	3,728
Dorothy W. Bisbee	158	167	169	141	121	192	175	182	193	1,498
Joseph Lee	329	346	295	271	307	361	437	376	463	3,185
John P. Regan	381	396	353	300	337	402	456	409	423	3,457
Madeleine L. Reilly	378	410	357	297	303	345	411	365	407	3,273

WARD 7

Names	Precincts										Totals
	1	2	3	4	5	6	7	8	9	10	
William L. Kendrick, Jr	859	797	827	718	614	671	708	470	518	400	6,582
Anthony L. Bruno	175	228	142	99	110	153	116	189	178	231	1,621
Herbert F. Callahan, Jr	275	281	265	229	198	290	313	281	331	290	2,753
William F. Kennedy	328	317	324	307	268	325	302	350	324	327	3,172
Thomas S. Eisenstadt	347	297	274	256	208	310	348	209	400	271	2,920
John J. Tierney, Jr	513	466	423	493	520	630	714	441	548	570	5,318
Dorothy W. Bisbee	173	241	197	222	139	198	162	203	188	207	1,930
Joseph Lee	417	440	302	383	336	427	466	377	445	397	3,990
John P. Regan	423	408	360	402	378	390	498	291	416	372	3,938
Madeleine L. Reilly	428	441	405	464	409	434	484	369	422	403	4,259

Votes Cast for School Committeeman, City Election, November 3, 1959
WARD 8

Names	Precincts									Totals
	1	2	3	4	5	6	7	8	9	
William L. Kendrick, Jr	226	254	105	201	190	167	236	227	149	1,755
Anthony L. Bruno	131	113	98	91	96	135	112	190	99	1,065
Herbert F. Callahan, Jr	198	205	93	180	203	88	200	196	122	1,485
William F. Kennedy	244	219	134	211	204	119	214	202	138	1,685
Thomas S. Eisenstadt	235	242	106	355	409	176	349	342	139	2,353
John J. Tierney, Jr	233	263	103	198	175	144	237	221	139	1,713
Dorothy W. Bisbee	163	170	77	116	124	50	132	145	74	1,051
Joseph Lee	226	285	104	229	244	87	239	251	134	1,799
John P. Regan	239	256	90	204	204	147	234	189	120	1,683
Madeleine L. Reilly	315	305	120	238	249	158	267	292	159	2,103

WARD 9

Names	Precincts									Totals
	1	2	3	4	5	6	7	8	9	
William L. Kendrick, Jr	171	176	123	164	160	64	76	142	123	1,199
Anthony L. Bruno	120	108	73	88	116	43	58	80	80	766
Herbert F. Callahan, Jr	178	147	95	117	164	60	78	103	125	1,067
William F. Kennedy	209	161	136	179	207	78	104	126	133	1,333
Thomas S. Eisenstadt	124	173	110	172	142	59	92	133	95	1,100
John J. Tierney, Jr	182	136	108	179	142	60	79	142	107	1,135
Dorothy W. Bisbee	155	151	134	166	172	57	82	90	93	1,100
Joseph Lee	260	207	171	210	202	77	117	136	146	1,526
John P. Regan	162	134	90	153	118	47	69	134	121	1,028
Madeleine L. Reilly	233	192	149	234	210	66	100	144	127	1,455

Votes Cast for School Committeeman, City Election, November 3, 1959

WARD 10

Names	Precincts									Totals
	1	2	3	4	5	6	7	8	9	
William L. Kendrick, Jr	300	264	257	220	264	296	354	241	388	2,584
Anthony L. Bruno	105	110	124	105	118	128	196	133	178	1,197
Herbert F. Callahan, Jr	322	290	313	256	281	275	361	241	386	2,725
William F. Kennedy	320	335	309	264	290	331	379	262	318	2,808
Thomas S. Eisenstadt	187	217	227	167	183	212	300	199	275	1,967
John J. Tierney, Jr	319	357	360	288	343	339	399	301	461	3,167
Dorothy W. Bisbee	176	184	184	167	157	159	206	177	189	1,599
Joseph Lee	415	371	428	334	320	282	412	317	448	3,327
John P. Regan	325	397	450	294	385	341	404	313	455	3,364
Madeleine L. Reilly	389	424	421	405	360	388	467	325	452	3,631

WARD 11

Names	Precincts										Totals
	1	2	3	4	5	6	7	8	9	10	
William L. Kendrick, Jr	240	194	169	300	233	275	284	335	239	372	2,641
Anthony L. Bruno	161	110	117	166	153	94	146	181	115	148	1,391
Herbert F. Callahan, Jr	246	173	140	314	263	201	264	358	290	427	2,676
William F. Kennedy	279	212	164	321	261	232	252	379	232	333	2,665
Thomas S. Eisenstadt	152	147	197	242	225	205	245	239	156	256	2,064
John J. Tierney, Jr	242	195	185	369	304	296	332	396	307	482	3,108
Dorothy W. Bisbee	184	146	160	247	184	113	162	206	126	177	1,705
Joseph Lee	271	233	211	385	302	251	319	425	293	372	3,062
John P. Regan	227	204	163	316	282	287	345	402	295	444	2,965
Madeleine L. Reilly	258	252	230	371	332	276	331	397	281	462	3,190

Votes Cast for School Committeeman, City Election, November 3, 1959

WARD 12

Names	Precincts												Totals
	1	2	3	4	5	6	7	8	9	10	11	12	
William L. Kendrick, Jr.	159	134	173	157	117	140	115	117	124	110	110	127	1,583
Anthony L. Bruno	72	83	95	119	68	117	119	111	127	87	105	91	1,194
Herbert F. Callahan, Jr.	137	112	106	132	65	85	96	82	103	75	103	108	1,204
William F. Kennedy	155	163	169	189	128	153	159	123	148	103	132	113	1,735
Thomas S. Eisenstadt	229	182	203	231	209	188	236	198	254	211	299	368	2,808
John J. Tierney, Jr.	155	138	178	167	145	141	166	152	164	106	145	147	1,804
Dorothy W. Bisbee	122	116	144	133	109	140	195	165	200	139	179	175	1,817
Joseph Lee	192	207	200	206	148	173	209	193	212	173	217	236	2,366
John P. Regan	130	176	162	148	115	112	128	120	129	98	122	134	1,574
Madeleine L. Reilly	234	186	230	217	187	198	189	180	212	168	196	185	2,382

WARD 13

Names	Precincts											Totals
	1	2	3	4	5	6	7	8	9	10	11	
William L. Kendrick, Jr.	148	335	90	287	246	390	424	430	395	484	458	3,687
Anthony L. Bruno	100	85	95	122	104	129	146	160	138	174	183	1,436
Herbert F. Callahan, Jr.	186	197	148	199	223	230	301	342	301	365	398	2,890
William F. Kennedy	177	228	142	238	240	267	372	369	339	381	436	3,189
Thomas S. Eisenstadt	187	190	97	290	165	268	230	231	280	328	383	2,649
John J. Tierney, Jr.	168	280	111	330	315	441	496	507	527	628	597	4,400
Dorothy W. Bisbee	100	111	68	128	117	159	161	175	198	264	189	1,670
Joseph Lee	175	206	126	258	278	372	420	450	436	523	458	3,702
John P. Regan	138	244	94	255	248	386	333	443	453	533	416	3,543
Madeleine L. Reilly	175	289	146	322	272	381	373	425	457	489	595	3,924

Votes Cast for School Committeeman, City Election, November 3, 1959

WARD 14

Names	Precincts																Totals
	1	2	3	4	5	6	7	8	9	10	11	12	13	14	15	16	
William L. Kendrick, Jr	139	209	220	343	307	168	187	180	199	267	159	134	191	165	178	115	3,161
Anthony L. Bruno	90	89	119	159	155	132	118	121	155	155	148	89	110	169	129	91	2,029
Herbert F. Callahan, Jr	99	103	124	234	211	119	136	121	176	293	126	89	150	133	146	105	2,365
William F. Kennedy	156	131	146	248	236	165	177	177	224	315	169	132	207	159	192	124	2,958
Thomas S. Eisenstadt	224	288	584	450	480	452	569	401	481	550	553	415	459	623	605	398	7,532
John J. Tierney, Jr	155	234	214	388	390	190	218	193	258	371	164	117	183	180	193	120	3,568
Dorothy W. Bisbee	129	109	202	200	283	190	273	244	241	261	266	179	276	261	266	199	3,579
Joseph Lee	156	186	272	330	332	237	294	266	352	400	309	220	266	340	353	206	4,519
John P. Regan	131	202	184	332	292	149	165	162	252	284	145	94	139	165	154	111	2,961
Madeleine L. Reilly	182	278	276	411	371	237	285	246	331	390	234	165	224	276	297	185	4,388

WARD 15

Names	Precincts											Totals
	1	2	3	4	5	6	7	8	9	10	11	
William L. Kendrick, Jr.	499	375	240	278	203	274	390	287	300	305	201	3,352
Anthony L. Bruno	225	177	106	105	89	94	130	106	134	129	86	1,381
Herbert F. Callahan, Jr.	346	312	209	198	179	217	277	231	250	188	147	2,554
William F. Kennedy	348	321	206	222	191	235	309	251	297	271	203	2,854
Thomas S. Eisenstadt	396	241	157	204	151	201	245	168	213	210	131	2,317
John J. Tierney, Jr.	693	516	331	363	290	382	561	363	410	404	256	4,569
Dorothy W. Bisbee	232	153	92	105	80	143	125	105	135	136	97	1,403
Joseph Lee	472	368	231	243	219	289	381	323	301	294	204	3,325
John P. Regan	488	386	248	307	242	310	447	263	305	304	197	3,497
Madeleine L. Reilly	531	397	259	290	217	319	445	304	346	340	221	3,669

Votes Cast for School Committeeman, City Election, November 3, 1959

WARD 16

Names	Precincts												Totals
	1	2	3	4	5	6	7	8	9	10	11	12	
William L. Kendrick, Jr	427	221	420	696	375	507	514	404	629	315	545	421	5,474
Anthony L. Bruno	109	96	147	170	132	186	128	128	197	150	146	125	1,714
Herbert F. Callahan, Jr	253	163	314	377	236	384	351	261	393	269	362	290	3,653
William F. Kennedy	273	188	316	418	270	374	282	234	436	299	311	272	3,673
Thomas S. Eisenstadt	293	156	359	484	300	469	283	381	371	212	294	219	3,821
John J. Tierney, Jr	470	323	529	726	417	597	519	338	656	439	507	437	5,958
Dorothy W. Bisbee	156	105	180	189	143	228	177	193	231	157	194	169	2,122
Joseph Lee	340	222	440	581	321	473	405	373	548	382	482	391	4,958
John P. Regan	322	211	380	582	363	448	416	367	521	357	425	352	4,744
Madeleine L. Reilly	385	238	447	627	382	492	429	371	531	422	466	343	5,133

WARD 17

Names	Precincts																Totals
	1	2	3	4	5	6	7	8	9	10	11	12	13	14	15	16	
William L. Kendrick, Jr	328	300	232	265	200	397	229	374	289	355	327	382	477	304	202	326	4,987
Anthony L. Bruno	151	111	99	84	97	144	81	146	79	197	85	89	151	83	42	84	1,723
Herbert F. Callahan, Jr	231	171	174	188	166	277	152	232	131	249	183	176	225	86	149	148	2,938
William F. Kennedy	247	188	193	158	209	238	189	258	119	315	176	154	220	204	141	145	3,154
Thomas S. Eisenstadt	362	216	262	236	251	473	239	456	395	517	276	271	391	211	147	180	4,883
John J. Tierney, Jr	455	369	319	407	302	545	282	424	331	512	402	294	510	334	210	284	5,980
Dorothy W. Bisbee	146	130	137	126	147	186	115	223	130	227	133	122	168	133	75	102	2,300
Joseph Lee	342	265	241	243	244	370	222	342	191	405	272	281	336	240	161	197	4,352
John P. Regan	364	269	223	264	198	366	224	322	237	381	357	286	431	263	177	222	4,584
Madeleine L. Reilly	375	306	300	279	275	419	257	415	257	442	331	277	411	275	170	208	4,997

Votes Cast for School Committeeman, City Election, November 3, 1959

WARD 18

Names	Precincts																					Totals
	1	2	3	4	5	6	7	8	9	10	11	12	13	14	15	16	17	18	19	20	21	
William L. Kendrick, Jr.	732	182	171	194	279	300	218	428	399	243	368	249	178	170	297	316	498	160	244	244	247	6,117
Anthony L. Bruno	242	117	167	121	157	211	201	279	356	234	249	265	118	125	201	192	303	212	237	227	201	4,415
Herbert F. Callahan, Jr.	473	131	163	193	249	275	185	388	417	252	330	306	129	158	278	326	435	172	203	233	268	5,564
William F. Kennedy	459	172	244	247	360	390	260	520	502	243	372	442	236	237	431	382	614	303	341	376	338	7,469
Thomas S. Eisenstadt	715	362	419	184	235	231	133	281	391	211	322	215	108	149	230	248	437	115	240	163	300	5,689
John J. Tierney, Jr.	812	187	206	271	364	404	212	489	566	281	461	419	200	217	340	381	668	196	309	338	332	7,653
Dorothy W. Bisbee	461	186	295	140	180	210	91	242	282	136	210	191	116	156	226	267	274	142	153	175	213	4,346
Joseph Lee	653	224	327	276	340	346	261	425	512	238	425	360	192	201	304	374	570	219	298	348	364	7,257
John P. Regan	617	154	167	232	328	351	223	447	543	305	442	305	175	170	306	326	538	152	288	299	301	6,669
Madeleine L. Reilly	658	210	282	251	329	395	228	489	525	283	485	353	211	226	393	395	593	209	331	358	222	7,426

WARD 19

Names	Precincts																Totals
	1	2	3	4	5	6	7	8	9	10	11	12	13	14	15	16	
William L. Kendrick, Jr.	363	337	228	201	265	141	177	216	193	209	259	294	227	192	179	283	3,764
Anthony L. Bruno	187	209	111	101	124	114	87	120	77	107	129	146	160	82	103	299	2,156
Herbert F. Callahan, Jr.	419	569	261	212	256	210	212	290	201	197	271	290	219	176	180	337	4,300
William F. Kennedy	428	186	184	186	190	216	180	156	145	221	266	323	232	201	222	375	3,711
Thomas S. Eisenstadt	293	283	149	159	241	131	125	192	146	167	232	246	198	146	112	253	3,073
John J. Tierney, Jr.	443	337	254	234	273	223	213	246	233	224	281	354	235	230	211	395	4,386
Dorothy W. Bisbee	220	289	131	125	197	120	119	180	102	109	198	144	120	103	79	141	2,377
Joseph Lee	446	419	264	231	293	232	231	296	240	188	252	339	266	204	213	379	4,493
John P. Regan	485	345	254	220	274	190	200	256	217	259	341	368	273	242	248	411	4,583
Madeleine L. Reilly	449	327	239	231	284	228	228	235	235	257	308	344	280	216	223	412	4,496

Votes Cast for School Committeeman, City Election, November 3, 1959
WARD 20

Names	Precincts																					Totals
	1	2	3	4	5	6	7	8	9	10	11	12	13	14	15	16	17	18	19	20	21	
William L. Kendrick, Jr	303	163	207	242	224	439	207	287	305	310	250	257	326	332	304	378	443	262	296	374	274	6,183
Anthony L. Bruno	145	121	136	120	125	234	88	146	249	172	128	154	144	122	186	238	219	143	170	157	137	3,334
Herbert F. Callahan, Jr	289	155	192	276	210	439	187	288	339	342	240	231	235	312	308	413	440	235	282	346	303	6,062
William F. Kennedy	250	174	184	216	187	334	142	275	353	229	148	175	209	191	303	416	356	203	176	255	217	4,993
Thomas S. Eisenstadt	221	129	179	192	192	349	155	215	247	252	214	204	237	247	267	306	418	219	344	334	238	5,159
John J. Tierney, Jr	303	222	283	273	314	568	275	425	389	358	276	274	343	349	406	482	565	328	328	408	354	7,523
Dorothy W. Bisbee	190	100	108	168	155	327	101	162	228	225	135	217	146	211	228	231	308	175	223	299	123	4,060
Joseph Lee	303	198	242	282	287	557	238	372	407	378	268	297	298	369	372	471	553	316	397	466	337	7,408
John P. Regan	386	212	297	315	356	653	296	428	446	416	303	329	401	395	583	580	626	374	421	499	445	8,761
Madeleine L. Reilly	319	210	260	281	275	486	247	354	413	358	258	277	325	319	387	465	521	308	351	381	319	7,114

WARD 21

Names	Precincts																Totals
	1	2	3	4	5	6	7	8	9	10	11	12	13	14	15	16	
William L. Kendrick, Jr	251	149	211	195	203	271	174	312	308	305	347	212	255	128	236	285	3,842
Anthony L. Bruno	127	85	125	93	98	117	78	151	153	119	171	117	135	61	103	128	1,861
Herbert F. Callahan, Jr	195	139	210	199	180	201	129	284	255	201	250	149	168	89	170	215	3,034
William F. Kennedy	176	115	222	174	183	201	118	243	246	202	231	146	171	69	136	125	2,758
Thomas S. Eisenstadt	232	114	209	158	180	182	162	329	295	318	433	315	343	171	306	300	4,047
John J. Tierney, Jr	232	159	210	207	212	260	173	296	305	301	327	183	247	110	218	274	3,714
Dorothy W. Bisbee	192	172	227	161	215	179	134	263	226	152	269	177	209	130	185	211	3,102
Joseph Lee	261	185	348	238	278	183	177	366	332	272	415	278	289	162	274	277	4,335
John P. Regan	217	115	206	207	198	192	160	322	308	304	353	183	254	94	222	257	3,592
Madeleine L. Reilly	252	166	281	242	247	296	195	374	422	366	420	262	308	159	272	312	4,574

Votes Cast for School Committeeman, City Election, November 3, 1959

WARD 22

Names	Precincts																Totals
	1	2	3	4	5	6	7	8	9	10	11	12	13	14	15	16	
William L. Kendrick, Jr	193	172	190	224	254	198	243	164	203	520	255	360	224	257	211	262	3,930
Anthony L. Bruno	74	93	79	73	145	77	111	157	158	221	129	177	115	153	85	146	1,993
Herbert F. Callahan, Jr	110	163	114	155	192	184	206	131	194	418	253	326	275	238	214	208	3,381
William F. Kennedy	153	162	146	187	199	209	172	161	178	397	293	337	245	226	225	175	3,465
Thomas S. Eisenstadt	117	102	141	138	180	108	173	101	312	307	137	222	119	165	114	238	2,674
John J. Tierney, Jr	223	223	204	264	294	271	334	215	236	666	306	522	325	286	300	283	4,952
Dorothy W. Bisbee	109	111	97	89	123	118	130	72	209	271	176	217	153	187	119	179	2,360
Joseph Lee	158	190	144	163	187	233	225	165	320	543	305	365	291	292	259	315	4,155
John P. Regan	193	209	196	246	270	238	285	178	233	599	280	430	318	291	319	276	4,561
Madeleine L. Reilly	227	228	207	263	308	245	277	201	287	617	309	465	290	309	266	292	4,791

Total Votes Cast by Wards for School Committeeman, City Election, November 3, 1959

Wards	William L. Kendrick, Jr.*	Anthony L. Bruno	Herbert F. Callahan, Jr.	William F. Kennedy	Thomas S. Eisenstadt	John J. Tierney, Jr.*	Dorothy W. Bisbee	Joseph Lee*	John P. Regan*	Madeleine L. Reilly*
1	2,399	8,974	1,731	3,006	1,770	2,654	1,930	3,867	3,173	3,601
2	2,267	1,088	1,979	2,030	1,738	2,754	1,248	2,677	2,815	3,162
3	1,494	3,732	1,373	1,579	1,181	1,405	1,311	2,652	1,678	2,006
4	2,478	1,373	2,016	2,012	2,076	2,226	2,482	2,960	2,169	2,629
5	2,822	1,900	2,255	1,890	2,834	2,406	3,970	4,129	2,196	3,492
6	6,224	1,383	2,131	2,611	2,159	3,728	1,498	3,185	3,457	3,273
7	6,582	1,621	2,753	3,172	2,920	5,318	1,930	3,990	3,938	4,259
8	1,755	1,065	1,485	1,685	2,353	1,713	1,051	1,799	1,683	2,103
9	1,199	766	1,067	1,333	1,100	1,135	1,100	1,526	1,028	1,455
10	2,584	1,197	2,725	2,808	1,967	3,167	1,599	3,327	3,364	3,631
11	2,641	1,391	2,676	2,665	2,064	3,108	1,705	3,062	2,965	3,190
12	1,583	1,194	1,204	1,735	2,808	1,804	1,817	2,366	1,574	2,382
13	3,687	1,436	2,890	3,189	2,649	4,400	1,670	3,702	3,543	3,924
14	3,161	2,029	2,365	2,958	7,532	3,568	3,579	4,519	2,961	4,388
15	3,352	1,381	2,554	2,854	2,317	4,569	1,403	3,325	3,497	3,669
16	5,474	1,714	3,653	3,673	3,821	5,958	2,122	4,958	4,744	5,133
17	4,987	1,723	2,938	3,154	4,883	5,980	2,300	4,352	4,584	4,997
18	6,117	4,415	5,564	7,469	5,689	7,653	4,346	7,257	6,669	7,426
19	3,764	2,156	4,300	3,711	3,073	4,386	2,377	4,493	4,583	4,496
20	6,183	3,334	6,062	4,993	5,159	7,523	4,060	7,408	8,761	7,114
21	3,842	1,861	3,034	2,758	4,047	3,714	3,102	4,335	3,592	4,574
22	3,930	1,993	3,381	3,465	2,674	4,952	2,360	4,155	4,561	4,791
Totals	78,525	47,726	60,136	64,750	66,814	84,121	48,960	84,044	77,535	85,695

* Elected

[Document No. 11 — 1960.]

ANNUAL REPORT

OF THE

FIRE DEPARTMENT

FOR THE YEAR 1959.

Boston, February 1, 1960.

Hon. John F. Collins,
Mayor of Boston.

Dear Sir:

I have the honor to submit herewith a report of the activities of the Boston Fire Department for the year ending December 31, 1959.

During the period covered by this document Mr. Francis X. Cotter was Fire Commissioner from January 1 to February 26, 1959, and Mr. Timothy J. O'Connor was Fire Commissioner from March 2 to December 31, 1959.

Respectfully submitted,

Henry A. Scagnoli,
Fire Commissioner.

HISTORY

FIRE COMMISSIONERS

*1874–1876. Alfred P. Rockwell.

1877–1879. David Chamberlain.

1879–1883. John E. Fitzgerald.

1883–1885. Henry W. Longley.

1885–1886. John E. Fitzgerald.

1886–1895. Robert G. Fitch.

1895–1905. Henry S. Russell.

1905. Patrick J. Kennedy.
(Acting February 17—March 20.)

1905–1908. Benjamin W. Wells.

1908–1910. Samuel D. Parker.

1910. Francis M. Carroll.
(Acting May 27—September 16.)

1910–1912. Charles C. Daly.

1912–1914. Charles H. Cole.

1914–1919. John Grady.

1919–1921. John R. Murphy.

1921–1922. Joseph P. Manning.
(Acting Nov. 8, 1921—April 1, 1922.)

1922. William J. Casey.
(Acting April 1—August 24.)

1922–1925. Theodore A. Glynn.

1926. Thomas F. Sullivan.
(Acting January 26—July 6.)

1926–1930. Eugene C. Hultman.

1930–1933. Edward F. McLaughlin.

1933. Eugene M. McSweeney.
(October 16, 1933—January 5, 1934.)

1934–1938. Edward F. McLaughlin.

1938–1945. William Arthur Reilly.

1945–1946. John I. Fitzgerald.
(June 7, 1945—January 7, 1946.)

1946–1950. Russell S. Codman, Jr.

1950–1953. Michael T. Kelleher.

1953–1954. John F. Cotter.

1954–1959. Francis X. Cotter.

1959– Timothy J. O'Connor.

CHIEFS OF DEPARTMENT

1826–1828. Samuel D. Harris.

1829–1835. Thomas C. Amory.

1836–1853. William Barnicoat.

1854–1855. Elisha Smith, Jr.

1856–1865. George W. Bird.

1866–1874. John S. Damrell.

1874–1884. William A. Green.

1884–1901. Louis P. Webber.

1901–1906. William T. Cheswell.

1906–1914. John A. Mullen.

1914. John Grady. (1 day.)

1914–1919. Peter F. McDonough.

1919–1922. Peter E. Walsh.

1922–1924. John O. Taber.

1925–1930. Daniel F. Sennott.

1930–1936. Henry A. Fox.

1936–1946. Samuel J. Pope.

1946–1948. Napeen Boutilier.

1948–1950. John F. McDonough.

1950–1956. John V. Stapleton.

1956. Edward N. Montgomery.
(June 6—September 5.)

1956– Leo C. Driscoll.

* Previous to 1874, the Boston Fire Department was in charge of the Chief Engineer.

SPECIAL COMMENTS

1. Fires

During 1959 there were 2,144 fires in buildings, which is a decrease from the number of fires that occurred in 1958. There has been a steady decrease in the number of building fires since 1954, in which year "In-Service Inspection" began.

2. Fire Prevention Code

A Fire Prevention Code was established in the City of Boston during the year, having been passed by the City Council on June 8, 1959, and approved by the Mayor on June 10, 1959. All officers and members of the department are being instructed in the necessary steps to be taken for the proper enforcement of the code. It is felt that the Fire Prevention Code, as now written, is the most up-to-date, comprehensive, codified, and actively enforced fire code in the country.

3. Storage of Flammables at Logan International Airport

During the year an intensive inspection program was conducted at Logan International Airport. This inspection covered all buildings, including hangars, as well as fuel storage dumps, and particular attention was given to itemizing all flammable fluids stored and the method of storage.

The Massachusetts Port Authority, under whose jurisdiction the airport is operated, as well as all tenants who keep, use, or store flammable fluids, were served with abatement notices stating that either a license or permit was necessary for storage of flammables. This meant an increase in the work of the Fire Prevention Division, as plans had to be drawn showing the various occupancies at the airport and the kind and amount of storage inserted.

The work, which is well under way, when completed will give the department a complete record of all storages and the method of storing. In addition, increased revenue will accrue to the city, as approximately 1,000,000 gallons of flammable fluids are stored at the airport.

4. New Fire Station

A new fire station at 315 Cummins Highway, Roslindale, was occupied by Engine Squad 45, Engine Com-

pany 53, and Ladder Company 16 on June 11, 1959. The new building replaces old Engine House 45 at 4246 Washington street, Roslindale, and Engine House 53 at 16 Walk Hill street, Jamaica Plain, resulting in savings in maintenance costs while still maintaining the efficiency of the department.

5. Buildings Abandoned

The following old fire stations no longer in use were transferred from the custody of the Fire Department by City Council order, with approval of the Mayor:

Engine House 45 — transferred December 7, 1959.
Engine House 19 — transferred December 29, 1959.

6. New Fire Launches

Two new fire launches were placed in service during the year—one with Fireboat Engine 31, and the other with Fireboat Engine 47. These launches provide a means of access to locations where the water is too shallow for the approach of the larger fireboats. The draft of the launches, with full complement aboard, is 22 inches, with a freeboard of 27 inches. Each craft is powered by a 70-horsepower Gray marine engine, inboard, which propels the launch and powers the fire pump. The fire pump supplies a small bow gun with 100 gallons of water per minute, and two 1½-inch hose lines with approximately 100 gallons per minute.

7. Summation of Training Activities

In fire fighting there are two primary functions — the saving of life and the extinguishment of fire. In fulfilling these important obligations a fire department must ever be on the alert for new ideas, improved apparatus and equipment, and improved fire-fighting techniques. A fire department cannot remain static. It must devote thought and effort to research and development so that it will progress with other lines of endeavor and thus be capable of coping with the new hazards they present. It has been proven that this can best be accomplished by a division of training adequately staffed and provided with the necessary facilities to carry out this important objective.

Training activities are of necessity separated into two phases — cold weather and temperate weather phases. During periods of low temperatures it is necessary to

curtail outside drilling and training of personnel and concentrate on inside activities which are formulated to review methods and procedures, determine the efficiency of apparatus and equipment, and to lay the groundwork for future items of our training curriculae.

The Cold Weather Phase of training took place in the periods from January 1 to April 10, and November 23 to December 31, 1959. The following subjects were covered during these periods:

1. New 2½-inch Boston Type Combination Nozzles
2. Radiation Hazards in Firefighting
3. Department Radio Procedure
4. Company Drill Items
5. Civil Defense
6. Survey of Gas Masks and Instructions

6A. Conversion of All-Service Masks

7. Officers' Training and Instructions Course
8. Probationers' Training
9. Long Island Water Supply
10. Flow Marking of Heavy Stream Tips
11. Nozzle Survey in Companies
12. Cardox — High Pressure Fog Wagon Operations
13. Survey of Stretchers and First Aid Kits
14. Equipment Check
15. Ansul-Cardox Operations
16. Airport Crash Truck Operations
17. Survey of Forcible Entry Equipment, Cellar Pipes, and Ladder Company Hose Equipment
18. Survey of Engine Squad Electrical Equipment and Generators
19. Radiological Monitoring Equipment
20. Films — Rescue Breathing and Flammable Liquids
21. Instructions in Cold Weather Care of Pumps and Hydrants

The temperate weather phase of training took place in the period from April 10 to November 23, 1959. The following subjects were covered during this period:

1. Fire School
   - (a) Water Tower Operations — Review
   - (b) Ladder Pipe Operations
   - (c) Deck Gun Operations and Survey of Condition
   - (d) Pump Operation

(e) Fire Ground Hydraulics
(f) Nozzle Flows and Pressure Requirements
(g) Cellar Pipe Operations
(h) Special Instructions for Civil Defense Auxiliary Members
(i) Water Supply Supplement
(j) Training of Navy Personnel

2. Probationers' Training
3. Pump Test and Preventive Maintenance
4. Ladder Truck Preventive Maintenance
5. Long Island Water Supply — Survey
6. Gas Mask Conversion Program
7. John F. Fitzgerald Expressway Tunnel
8. Pumper Instruction — Reassigned Apparatus
9. Mystic River Bridge Survey
10. Company Drill Items
11. Survey of Engine Company Ladders
12. Survey of Hydrant Situation at Suffolk Downs
13. Training on Resuscitators and Artificial Respiration
14. Housing Project Elevators — Rescue Procedure
15. M.T.A. Rescue Procedure
16. Survey of Fire Apparatus
17. New East Boston Tunnel — Survey
18. Exhibition Drill Team — Fire Prevention Week Activity
19. Fire Academy — Moon Island — New Installation
20. Test of New Equipment, Appliances, and Materials

In Memoriam

Deaths of Active Members During 1959

February 26
Francis X. Cotter
Fire Commissioner

April 28
William H. Anderson
Fire Fighter, Ladder Company 28

September 28
Leo R. Sennett
Fire Fighter, Engine Company 2

October 16
John J. Hurley
Fire Fighter, Headquarters

December 25
Arthur P. Spacone
Fire Fighter, Engine Company 2

PERSONNEL

BOSTON FIRE DEPARTMENT
1959

Fire Commissioner, Francis X. Cotter to February 26, 1959.
Timothy J. O'Connor from March 2, 1959.

Chief of Department, Leo C. Driscoll.

Executive Secretary, William D. Slattery.

Medical Examiner, Edward H. Hommel, M.D.

Superintendent of Fire Alarm Division, Albert L. O'Banion.

Superintendent of Maintenance Division, John A. Martin.

Assistant Fire Chief in Charge of Fire Prevention Division, John E. Clougherty.

Assistant Fire Chief in Charge of Fire-Fighting Force, John F. Howard.

Assistant Fire Chief in Charge of Personnel and Training, William A. Terrenzi.

Chaplains, Rev. John J. McManmon (Catholic); Rev. John E. Barclay (Protestant); Rabbi Samuel I. Korff (Jewish).

MEDAL OF HONOR MEN
BOSTON FIRE DEPARTMENT — 1959

"John E. Fitzgerald Medal."

Awarded to Fire Fighter WILLIAM E. PERO, Ladder Company 3.

"Walter Scott Medal for Valor."

Awarded to Fire Fighter RICHARD W. LYNCH, Engine Company 13.

"Patrick J. Kennedy Medal."

Awarded to Fire Fighter William A. Dower, Rescue Company.

ROLL OF MERIT — 1959

Fire Lieutenant GEORGE F. LEE, Ladder Company 3.
Fire Fighter THOMAS J. HEANUE, Engine Company 1.
Fire Fighter HENRY J. MILLER, Engine Company 43.
Fire Fighter LEON G. CRISPO, Ladder Company 12.
Fire Fighter WILLIAM H. HALPIN, Ladder Company 13.
Fire Fighter ROBERT L. LAROSE, Ladder Company 13.
Fire Fighter WILLIAM B. LINNANE, Ladder Company 14.
Fire Fighter WARREN J. CUDMORE, Ladder Company 18.

APPOINTMENTS — 1959
(Fire-Fighting Division)

No new appointments were made during the year 1959.

REINSTATEMENTS — 1959
(Fire-Fighting Division)

DATE	NAME	ASSIGNMENT
June 17	Richard R. Thompson	Ladder Company 10
July 8	James J. Loftus . .	Ladder Company 10

STATISTICS

COMPARATIVE FIRE DEPARTMENT EXPENDITURES

	1958	1959
1. PERSONAL SERVICES		
Permanent employees	$10,377,301 59	$12,107,593 07
Overtime	224,619 57	229,442 21
Total Personal Services	$10,601,921 16	$12,337,035 28
2. CONTRACTUAL SERVICES		
Communications	$37,224 35	$38,070 20
Light, heat, and power	79,148 64	82,621 50
Repairs and maintenance of buildings and structures	113,257 41	91,827 41
Repairs and servicing of equipment	61,927 31	61,922 52
Transportation of persons	1,730 83	1,642 08
Other contractual services	20,405 84	18,323 96
Total Contractual Services	$313,694 38	$294,407 67
3. SUPPLIES AND MATERIALS		
Automotive supplies and materials	$93,187 75	$84,545 47
Heating supplies and materials	84,627 23	79,269 88
Household supplies and materials	11,430 41	13,092 34
Medical, dental, and hospital supplies and materials	1,074 78	295 44
Office supplies and materials	19,258 94	25,106 08
Other supplies and materials	233,690 77	232,447 59
Total Supplies and Materials	$443,269 88	$434,756 80
4. CURRENT CHARGES AND OBLIGATIONS		
Other current charges and obligations	$8,679 95	$11,189 51
Total Current Charges and Obligations	$8,679 95	$11,189 51
5. EQUIPMENT		
Automotive equipment	$14,451 00	—
Office furniture and equipment	1,679 64	$1,665 69
Other equipment	141,112 53	105,350 69
Total Equipment	$157,243 17	$107,016 38
7. STRUCTURES AND IMPROVEMENTS		
Buildings and improvements	$71,601 81	$14,398 19
Total Structures and Improvements	$71,601 81	$14,398 19
Department Total	$11,596,410 35	$13,198,803 83

FIRE DEPARTMENT REVENUE — 1959

Permits for storage of inflammable fluids, certificates of registration, etc.	$240,071 73
Miscellaneous receipts	250 18
Damage to apparatus and motor vehicles	187 74
Damage to fire alarm boxes	3,385 31
Reimbursement from Commonwealth of Massachusetts for expenditures for fire alarm construction work on John F. Fitzgerald Expressway	20,718 19
Commissions and refunds from New England Telephone and Telegraph Company	3,710 42
Total	$268,323 57

FIRE ALARM DIVISION

1959

FIRE ALARM DIVISION

GENERAL SUMMARY OF ALARMS

TOTAL NUMBER OF ALARMS TRANSMITTED
(To Which Apparatus Responded)

	1957	1958	1959
First alarms (boxes)	11,693	10,468	11,541
Still alarms — NET TOTAL	8,556	6,889	7,517
Total alarms — Boston only	20,249	17,357	19,058
Mutual Aid	114	102	116
TOTAL ALARMS	20,363	17,459	19,174

TELEPHONE ALARMS

	1957	1958	1959
Alarms received from citizens by telephone (for fire)	7,537	5,973	6,395
Per cent of total alarms	37.0	34.2	33.3

FALSE ALARMS

	1957	1958	1959
Total false alarms	3,342	3,714	4,262
Per cent of total alarms	16.4	21.3	22.2

NOTE

The first electric telegraph system for fire alarms in the world (in Boston) cost $16,000 and consisted of 40 miles of wire, 45 signal boxes or stations, and 16 alarm bells.

The system was officially accepted by the City of Boston at noon, April 28, 1852, and the first alarm was received from Station 7, District 1 (now Box 1212) at 8.25 P.M., April 29, 1852.

Total box alarms transmitted since April 28, 1852, through December 31, 1959, 448,402.

ANALYSIS OF STILL ALARMS

	1957	1958	1959
Received from citizens by telephone	7,537	5,973	6,395
Received from Police Department	914	707	742
Received from Fire Department	1,622	1,219	1,305
Boxes received — treated as STILLS	119	148	167
Emergency calls — treated as STILLS	2,374	2,563	2,647
Received from Boston Automatic Co.*	126	154	139
Received from A. D. T. Co.*	256	234	279
Received from C. P. S. Co.*	4	2	7
GROSS TOTALS	12,952	11,000	11,681
DEDUCT			
STILL ALARMS received for which BOX ALARMS were pulled after STILL and BOX ALARMS were transmitted	176	65	91
STILL ALARMS received for which BOX ALARMS were transmitted	4,220	4,046	4,073
NET TOTAL STILL ALARMS (Boston)	8,556	6,889	7,517
MUTUAL AID ALARMS	114	102	116

* DOES NOT include alarms received after still alarm or after City Box Alarm, in which case no action was taken.

NOTE.—NET TOTAL STILL ALARMS indicates number of alarms for which apparatus was dispatched by telephone without BOX ALARM, and alarms for which Private Company Box only was transmitted without City Box Alarm.

SUMMARY OF ALARMS — BY MONTHS — 1959

	Boxes	Stills	Totals
January	1,079	698	1,777
February	914	532	1,446
March	889	572	1,461
April	1,104	780	1,884
May	1,065	758	1,823
June	746	515	1,261
July	756	641	1,397
August	824	692	1,516
September	957	664	1,621
October	1,110	625	1,735
November	1,046	572	1,618
December	1,051	584	1,635
TOTALS	11,541	7,633	19,174

NOTE.—Alarms received from Boston Automatic, A. D. T., C. P. S. or where Private Company Box only was transmitted, without CITY BOX, have been included under STILL ALARMS.

All alarms for MUTUAL AID have been included under STILL ALARMS.

ORIGIN OF ALARMS

	1957		1958		1959	
	No.	Per Cent	No.	Per Cent	No.	Per Cent
1. Box Alarms	7,416	36.41	6,505	37.26	7,544	39.34
2. Citizens by Telephone	7,537	37.01	5,973	34.21	6,395	33.35
3. Boxes Received after Telephone Call	176	0.86	65	0.37	91	0.47
4. Police Department	914	4.49	707	4.05	742	3.87
5. Fire Department	1,622	7.97	1,219	6.98	1,305	6.81
6. Boston Automatic	126	0.62	154	0.88	139	0.72
7. A. D. T.	256	1.26	234	1.34	279	1.46
8. C. P. S.	4	0.02	2	0.01	7	0.04
9. Mutual Aid	114	0.56	102	0.59	116	0.60
10. Emergency Calls	2,374	11.66	2,563	14.68	2,647	13.81
TOTALS	20,363	100%	17,459	100%	19,174	100%

SUMMARY OF ALARMS ACCORDING TO FIRE DISTRICTS — 1959

No.		Boxes	Stills	Total
1	East Boston	623	445	1,068
2	Charlestown	434	258	692
3	North and West Ends and Business District	761	529	1,290
4	Business District, South End and Back Bay	1,383	688	2,071
5	Back Bay and Roxbury	1,850	816	2,666
6	South Boston	1,121	612	1,733
7	Roxbury and Dorchester North	1,415	794	2,209
8	Dorchester	1,143	1,095	2,238
9	Jamaica Plain and Roxbury	1,294	745	2,039
10	Roslindale, West Roxbury and Hyde Park	789	945	1,734
11	Brighton	728	590	1,318
	Totals in Boston	11,541	7,517	19,058
	Mutual Aid to Adjacent Cities and Towns	—	116	116
	Totals	11,541	7,633	19,174

MUTUAL AID ALARMS

	Response of *BOSTON* to Outside Cities and Towns					Response of Adjacent Cities and Towns to *BOSTON*				
	1955	1956	1957	1958	1959	1955	1956	1957	1958	1959
Brookline	27	23	18	17	27	120	113	138	125	111
Cambridge	14	9	8	10	5	6	11	9	4	7
Chelsea	5	18	12	7	9	13	9	9	2	3
Dedham	3	7	9	6	14	20	11	52	19	18
Everett	2	1	2	4	5	4	3	3	1	2
Hull	0	0	0	1	0	0	0	0	0	0
Lynn	0	0	0	1	1	0	0	0	0	0
Medford	0	0	1	0	1	0	0	0	0	0
Melrose	0	0	0	0	1	0	0	0	0	0
Milton	4	4	13	5	5	4	2	3	2	2
Newton	8	14	11	16	15	22	31	31	16	18
Quincy	4	1	6	3	3	19	14	18	10	14
Revere	0	1	0	0	1	0	0	1	0	0
Somerville	34	34	32	33	29	42	29	42	42	37
Winthrop	0	0	0	1	0	7	1	4	4	9
Totals	101	103	114	102	116	257	224	310	225	221

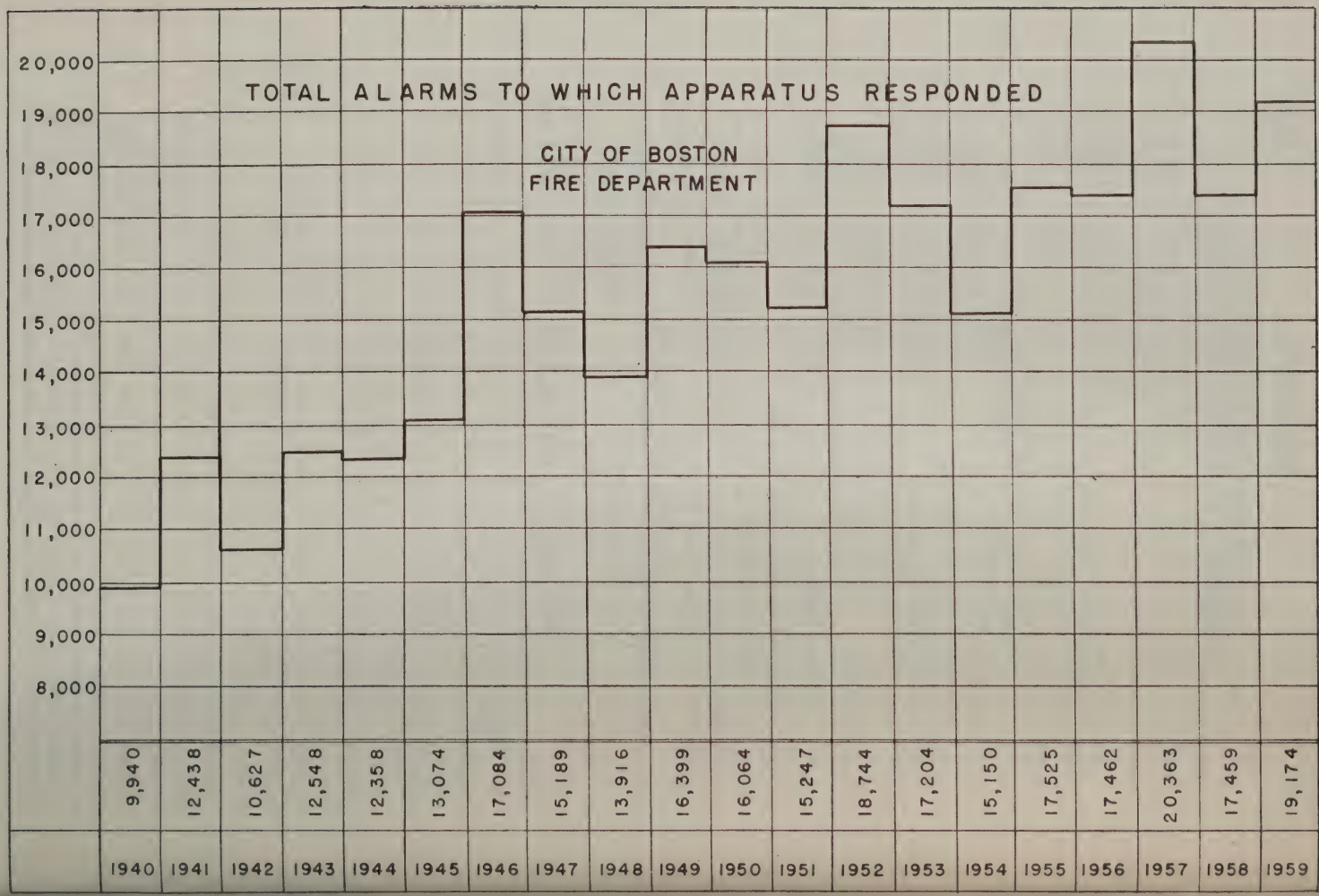
TOTAL ALARMS TO WHICH APPARATUS RESPONDED
CITY OF BOSTON
FIRE DEPARTMENT
20,000
19,000
18,000
17,000
16,000
15,000
14,000
13,000
12,000
11,000
10,000
9,000
8,000
9,940
12,438
10,627
12,548
12,358
13,074
17,084
15,189
13,916
16,399
16,064
15,247
18,744
17,204
15,150
17,525
17,462
20,363
17,459
19,174
1940
1941
1942
1943
1944
1945
1946
1947
1948
1949
1950
1951
1952
1953
1954
1955
1956
1957
1958
1959

MULTIPLE ALARM FIRES

	1955	1956	1957	1958	1959
Two Alarms	71	76	65	47	58
Three Alarms	20	33	26	23	14
Four Alarms	5	8	8	1	5
Five Alarms	4	2	2	2	2
Totals	100	119	101	73	79

SUMMARY OF MULTIPLE ALARM FIRES ACCORDING TO MONTHS OF THE YEAR — 1959

MONTH	Two Alarms	Three Alarms	Four Alarms	Five Alarms	Total
January	6	1	0	0	7
February	5	0	0	1	6
March	6	3	2	0	11
April	8	1	1	0	10
May	1	3	0	0	4
June	2	0	0	0	2
July	3	2	0	0	5
August	8	0	2	1	11
September	2	0	0	0	2
October	1	1	0	0	2
November	7	0	0	0	7
December	9	3	0	0	12
Totals	58	14	5	2	79

SUMMARY OF FIRE ALARM BOXES

Total number of fire alarm boxes in service as of December 31, 1958		2,061
Fire alarm boxes installed January 1, 1959, to December 31, 1959	78	
Fire alarm boxes discontinued January 1, 1959, to December 31, 1959	9	
NET INCREASE in number of fire alarm boxes		69
Total number of fire alarm boxes in service as of December 31, 1959		2,130

DISTRIBUTION OF FIRE ALARM BOXES

DISTRICTS

District 1	127	District 7	181
District 2	130	District 8	239
District 3	167	District 9	185
District 4	159	District 10	363
District 5	198	District 11	186
District 6	195		

DIVISIONS

Division 1	778
Division 2	1,352
Total	2,150

NOTE: The following fire alarm boxes have been incorporated in District 10 from District 8, as listed in General Order No. 24, dated June 4, 1959, due to a change in district boundaries: Box 2593, 2594–2597.

FIRE ALARM BOXES INSTALLED IN 1959

Date	Box	District	Location
Jan .14	12–3815	10	Kennedy Memorial School, Gordon Avenue and Hale Street.
Feb. 4	14–235	5	Emmanuel College, Dormitory Building, 300 Brookline Avenue.
Feb. 4	12–235	5	Emmanuel College, Administration Building, 400 Fenway.
Feb. 4	13–235	5	Emmanuel College, Marian Hall, 400 Fenway.
Feb. 4	15–2352	5	Emmanuel College, Science Building, 41 Avenue Louis Pasteur.
Feb. 11	13–2327	5	Industrial School for Crippled Children, 241 St. Botolph Street.
Mar. 11	5485	11	Bigelow Street and Perthshire Road.
Mar. 18	3327	7	Dakota and Boyd Streets.
Mar. 19	3328	7	Dakota and Claybourne Streets.
Apr. 3	6238	1	Beachview and Drumlin Roads.
Apr. 13	1678	4	West Springfield Street, opposite Newland.
Apr. 14	2327	5	Burbank Street, opposite Edgerly Road.
Apr. 15	714	6	Fargo and E Streets.
Apr. 16	6141	1	Porter and Orleans Streets.
Apr. 17	6146	1	Maverick and Geneva Streets.
Apr. 17	6145	1	Maverick Street, opposite Frankfort.
Apr. 17	6114	1	Maverick and Aramon Streets.
Apr. 21	1275	3	Milk Street, opposite Federal.
Apr. 22	1298	3	High and Pearl Streets.
Apr. 23	5226	11	North Harvard Street and Stadium Place.
Apr. 28	5152	11	Allston and Kelton Streets.
Apr. 29	5159	11	Summit Avenue and Allston Street.

FIRE ALARM BOXES INSTALLED IN 1959. — (Continued)

Date	Box	District	Location
May 4	1798	7	Geneva Avenue and Wilder Street.
May 20	3667	10	Osceola Street and Hopewell Road.
May 20	3668	10	Belnel Road, opposite No. 87.
May 20	3669	10	River and Osceola Streets.
May 21	3664	10	Edgewater Drive and Burmah Street.
May 21	3665	10	Mattakeeset Street, opposite No. 26.
May 25	12–5364	11	Chestnut Hill Nursing Home, 35 Chestnut Hill Avenue.
May 26	15–141	4	John F. Fitzgerald Expressway, Southbound, Station No. 7, Tunnel, near Beach Street Exit.
May 26	16–141	4	John F. Fitzgerald Expressway, Southbound, Station No. 9 Tunnel, near Kneeland Street.
May 26	12–143	4	John F. Fitzgerald Expressway, Northbound, Station No. 10, Tunnel, near Kneeland Street.
May 26	13–143	4	John F. Fitzgerald Expressway, Northbound, Station No. 8, Tunnel, near Lincoln Street Exit.
May 26	14–143	4	John F. Fitzgerald Expressway, Northbound, Station No. 6, Tunnel, Essex Street Under.
May 26	15–143	4	John F. Fitzgerald Expressway, Northbound, Station No. 4, Tunnel, near South Street Entrance.
May 28	3418	8	Welles Avenue and Melbourne Street.
May 29	3315	7	Lyndhurst Street, opposite No. 40.
June 1	5246	11	Lincoln Street, opposite Franklin.
June 3	5256	11	Everett and Adamson Streets.
June 8	356	8	Morton Street and Gallivan Boulevard.
June 9	7217	6	West Sixth and D Streets.
June 9	7222	6	West Broadway and D Streets.
June 11	149	4	John F. Fitzgerald Expressway, Southbound, at Harvard Street.
June 11	12–149	4	John F. Fitzgerald Expressway, Northbound, at Harvard Street.
June 15	162	4	John F. Fitzgerald Expressway, Southbound, near Broadway.
June 15	12–162	4	John F. Fitzgerald Expressway, Northbound, near Broadway.
June 15	13–162	4	Northbound Service Road, opposite Troy Street.
June 16	141	3	John F. Fitzgerald Expressway, Southbound, Congress Street to Kneeland Street.
June 16	143	3	John F. Fitzgerald Expressway, Northbound, Kneeland Street to Congress Street.
July 30	5197	11	Fidelis Way, opposite No. 25.
Aug. 4	12–1624	4	Boston *Herald-Traveler* Corporation, 300 Harrison Avenue.
Aug. 5	3415	7	Allston Street, opposite Moultrie.
Aug. 20	7232	6	Dorchester Avenue, opposite B Street.
Aug. 25	7277	6	Public Works Department, South Bay Incinerator, South Bay Avenue.

FIRE ALARM BOXES INSTALLED IN 1959. — (Concluded)

Date	Box	District	Location
Aug. 26	5177	11	Commonwealth Avenue and Fidelis Way.
Aug. 31	13–288	10	Catholic Memorial High School, 235 Baker Street.
Sept. 1	164	4	John F. Fitzgerald Expressway, Southbound, opposite Randolph Street.
Sept. 1	12–164	4	John F. Fitzgerald Expressway, Northbound, opposite Randolph Street.
Sept. 8	2485	9	Mossdale and Driftwood Roads.
Sept. 8	163	4	John F. Fitzgerald Expressway, Southbound, at Dover Street.
Sept. 8	12–163	4	John F. Fitzgerald Expressway, Northbound, at Dover Street.
Sept. 9	2486	9	Moss Hill and Slocum Roads.
Sept. 9	2487	9	Moss Hill and Surrey Hill Roads.
Sept. 9	13–163	4	Northbound Service Road, opposite Thayer Street.
Sept. 11	3384	8	West Tremlett and Herbert Streets.
Sept. 15	12–5274	11	St. Anthony's School, 57 Holton Street.
Sept. 23	13–2362	5	Public School, 40 Smith Street.
Sept. 23	12–2332	5	Northeastern University, Graduate Center Building, Forsyth Street.
Oct. 1	13–3741	10	First Congregational Church, 6 Webster Street.
Oct. 21	12–4135	2	Harvard School, 20 Devens Street.
Oct. 21	12–5367	11	Thomas A. Edison School, 60 Glenmont Road.
Oct. 21	13–2246	5	James P. Timilty School, 205 Roxbury Street.
Oct. 30	12–1757	7	Nathaniel Hawthorne School, 15 Howard Avenue.
Oct. 30	12–3361	8	William E. Endicott School, 2 McLellan Street.
Nov. 12	12–5354	11	Alexander Hamilton School, 198 Strathmore Road.
Dec. 1	2596	10	Cummins Highway and Hyde Park Avenue.
Dec. 7	12–3575	8	Milton View Rest Home, 150 River Street.
Dec. 11	14–2484	9	Nursing Home for Armenian Women's Welfare Association 431 Pond Street.

FIRE ALARM BOXES DISCONTINUED IN 1959

Date	Box	District	Location
Jan. 8	12–1563	4	Mechanics Building, Huntington Avenue.
Mar. 16	12–7335	6	Walworth Manufacturing Company, East First and O Streets.
May 22	13–1324	3	Howard Theatre, Howard Street.
May 25	12–1324	3	Scollay Square Theatre, 56 Scollay Square.
June 9	12–5255	11	Boston & Albany Railroad Shops, Lincoln Street.
June 24	12–1348	3	Mayhew School, 2 Poplar Street.

FIRE ALARM BOXES DISCONTINUED IN 1959.—(Concluded.)

Date	Box	District	Location
July 14	12–2151	5	Warren Theatre, Warren and Waverly Streets.
Aug. 5	13–3572	8	Henry Jenkins Transportation Company, River Street and Central Avenue.
Nov. 24	13–2363	5	Martin School, Huntington Avenue and Worthington Street.

FIRE ALARM BOX RELOCATED IN 1959

Fire Alarm Box 281 was relocated and designation changed, as given in General Order No. 8, dated March 4, 1959, viz., 281, Centre Street and Manthorne Road.

FIRE ALARM BOXES RENUMBERED IN 1959

Fire Alarm Boxes 2327, 12–2327, and 13–2327 were renumbered as given in General Order No. 10, dated March 16, 1959.

Fire Alarm Box 12–181 was renumbered as given in General Order No. 12, dated April 2, 1959.

Fire Alarm Box 13–2275 was renumbered as given in General Order No. 36, dated August 4, 1959.

These renumberings are listed below:

Old No.	New No.	Location
2327	233	St. Botolph and Gainsborough Streets.
12–2327	12–233	Northeastern University, Laboratory Building, St. Botolph Street Extension.
13–2327	13–233	Industrial School for Crippled Children, 241 St. Botolph Street.
12–181	12–1818	Boston College High School, 150 Morrissey Boulevard.
13–2275	12–2191	Academy of Notre Dame, 2893 Washington Street.

CHANGE IN DESIGNATION OF FIRE ALARM BOXES IN 1959

General Orders No.	Box No.	General Orders No.	Box No.
8	344	35	1796
12	13–181	35	2963
12	12–2425	35	12–518
13	1213	35	13–518
13	2863	38	1625
25	5211	40	2487
25	5255	51	1757
		51	3361

FIRE ALARM CONSTRUCTION FORCE
UNDERGROUND CONSTRUCTION — 1959

Number of Conductors	Type of Cable	Installed		Removed	
		Feet of Cable	Feet of Conductors	Feet of Cable	Feet of Conductors
2	No. 14 Neoprene Jacketed	300	600	—	—
4	Polyethylene P. V. C...	6,570	26,280	600	2,400
4	Rubber-Lead.....	—	—	3,060	12,240
6	Rubber-Lead.....	—	—	1,180	7,080
7	Polyethylene P. V. C...	22,025	154,175	1,000	7,000
7	Rubber-Lead.....	—	—	225	1,575
10	Polyethylene P. V. C...	12,690	126,900	800	8,000
10	Rubber-Lead.....	—	—	2,975	29,750
10	Nonmetallic.....	—	—	325	3,250
19	Polyethylene P. V. C...	10,805	205,295	805	15,295
19	Rubber-Lead.....	—	—	3,705	70,395
19	Anhydrex Jacketed....	—	—	1,000	19,000
20	Rubber-Lead.....	—	—	350	7,000
30	Rubber-Lead.....	—	—	180	5,400
37	Polyethylene P. V. C...	2,700	99,900	275	10,175
37	Rubber-Lead.....	—	—	855	31,635
61	Polyethylene P. V. C...	2,475	150,975	90	5,490
	Totals.....	57,565	764,125	17,425	235,685

OVERHEAD CONSTRUCTION — 1959

	Installed Feet	Removed Feet
No. 10 Copperweld T. B. W. P., "Duraline"	2,300	—
No. 9 T. B. W. P. Galvanized	—	52,630
No. 14 Twisted Pair, Weatherproof	—	725
2 Conductors, No. 14 Neoprene Jacketed	150	—
2 Conductors, No. 14 Nonmetallic	—	1,100
4 Conductors, Polyethylene P. V. C.	5,485	700
4 Conductors, Nonmetallic	—	2,300
7 Conductors, Polyethylene P. V. C.	13,600	—
Totals	21,535	57,455

Knockdowns Attended to	136
Multiple Alarms Responded to	76
Fire Alarm Boxes Installed	85
Line Construction, Installations, Removals, Transfers, Slack Hauled, etc.	429 poles

MAINTENANCE DIVISION
1959

MAINTENANCE DIVISION

RECORD OF HOSE

Purchased	Condemned	Repaired	In Stock
31,400 feet	26,672 feet	20,991 feet	9,900 feet

PAINTING ACTIVITIES

Type of Work	Number of Jobs	Labor Costs	Material Costs	Total Costs
Complete jobs	4	$1,520 62	$441 73	$1,962 35
Partial jobs	220	1,981 78	914 45	2,896 23
Miscellaneous jobs	61	640 27	76 81	717 08
Total	285	$4,142 67	$1,432 99	$5,575 66

REPAIRS TO APPARATUS

Performed By →	B. F. D. Maint. Div.	Outside Concerns	Total
Number of jobs	6,696	529	7,225
Costo of labor and materials	$138,274 99	$43,095 19	$181,370 18

REPAIRS TO BUILDINGS

Performed By →	B. F. D. Maint. Div.	Outside Concerns	Total
Number of jobs	1,305	188	1,493
Cost of labor	$40,529 54	$23,510 46	
Cost of material	10,343 15		
Total	$50,872 69	$23,510 46	$74,383 25

REPAIRS TO HIGH PRESSURE STATIONS

Performed By →	B. F. D. Maint. Div.	Outside Concerns	Total
Number of jobs	3	3	6
Cost of labor	$31 29	$100 50	
Cost of material	0 95		
Total	$32 24	$100 50	$132 74

REPAIRS TO FIREBOATS

Performed By——→	B. F. D. Maint. Div.	Outside Concerns	Total
Number of jobs	167	34	201
Cost of labor	$7,022 68	$7,418 29	
Cost of material	2,845 17		
Total	$9,867 85	$7,418 29	$17,286 14

MOTOR EQUIPMENT INVENTORY

Type of Equipment	In Service	In Reserve	Total
Pumps	41	11	52
Engine Squads	5	0	5
Steam Fire Engines (Christie)	0	2	2
Civil Defense Pumps	0	17	17
Hose Wagons	21	3	24
Aerial Ladders	22	5	27
Junior Aerials	7	3	10
City Service Trucks	1	0	1
Water Towers	2	1	3
Rescue Wagons	1	1	2
Wrecking Units	2	0	2
Fuel Wagons	2	0	2
Tank Truck	1	0	1
Lighting Plants	3	0	3
Auxiliary Pumps	0	5	5
Chiefs' and Officers' Cars	30	17	47
Commercial Trucks	28	0	28
Caterpillar Tractor	1	0	1
Tractors (only)	0	3	3
Fork Lift Truck	1	0	1
Snow Plow	1	0	1
Air Compressors	1	0	1
Totals	170	68	238

FIRE PREVENTION DIVISION
1959

ANNUAL REPORT OF DAILY RECEIPTS — FIRE PREVENTION DIVISION — YEAR 1959

Month	Permits Inflammable Fluids	License Renewals	Open Air Fires	Blasting Permits	Gas Tank Removals	Burner Installation	Decorative Materials Samples	Sprinkler Permits	License Transfers	Total
January	$1,653 18	$168 50	$459 50	$20 00	—	$474 00	$52 00	$15 00	—	$2,840 18
February	444 35	195 00	680 00	10 00	$3 00	507 00	64 00	40 00	—	1,941 35
March	3,273 37	20,817 00	539 50	35 00	—	384 00	68 00	5 00	—	25,094 87
April	11,689 75	44,284 50	424 00	30 00	3 00	349 00	66 00	5 00	—	56,845 25
	†83,476 00	—	—	—	—	—	—	—	—	83,476 00
May	13,030 00	19,299 50	325 50	35 00	3 00	545 00	48 00	10 00	—	33,296 00
June	3,232 00	3,726 50	290 00	50 00	18 00	556 00	47 00	—	$14 00	7,933 50
July	4,631 50	884 00	185 00	40 00	21 00	797 00	26 00	—	7 00	6,591 50
August	4,121 50	609 50	160 50	55 00	24 00	825 00	45 00	5 00	5 00	5,850 50
September	1,592 45	788 00	411 00	45 00	12 00	979 00	55 00	5 00	4 00	3,891 45
October	1,904 07	457 50	253 00	40 00	36 00	1,073 00	37 00	10 00	2 00	3,812 57
November	2,030 00	90 00	167 50	60 00	9 00	1,323 00	43 00	5 00	4 00	3,731 50
December	1,469 25	607 00	181 50	60 00	27 00	807 00	137 00	90 00	—	3,378 75
	$131,078 17	$91,927 00	$4,077 00	$795 00	$156 00	$8,619 00	$688 00	$181 00	$36 00	$238,683 42
										988 00*
										$239,671 42

* Unclassified.

† Deposited by Lieut. McGowan.

SUMMARY OF INSPECTIONS AND INVESTIGATIONS — 1959

INSPECTION FORCE 1959 — FIRE PREVENTION DIVISION

Number of complaints received	3,579
Number of inspections made	22,706
Number of abatement orders issued	1,432
Number of corrections made	3,407
Number of reinspections made	4,865
	35,989

Daily inspections made of piers in East Boston, South Boston, and Charlestown

NIGHT CLUB INSPECTIONS

Places of assembly inspected	3,161
Number of abatement orders issued	42
Number of corrections made	486
Certificates of analysis approved	182
Certificates of flameproofing approved	226
	4,097

INSPECTIONS BY FIRE COMPANY OFFICERS AND FIREFIGHTERS

Building inspections	50,830
Reinspections	2,745
Theaters	12,290
Schoolhouses	6,750
Public buildings	6,446
Oil farms	48
Carhouses	40
New installations — oil burner inspections	3,024
Inflammable fluids, storage facilities, etc.	3,163
Open-air fires	263
Tank removals	54
License renewals, inflammables, garages, etc.	3,610
Parking lots	373
License petitions (location approvals)	142
Blasting	91
Boarding homes for children, day nurseries, boarding homes for aged, convalescent homes, etc., hospitals, institutions, etc.	920
	90,789
Total inspections and reinspections	130,875
Conditions referred to other departments (written)	693

FIRE DRILLS

Schools	2,710
Theaters	345
Hospitals, institutions, etc.	665
Industrial and mercantile establishments	973

SCHOOL PROGRAM

Number of school visits made	380
Number of pupils spoken to (all visits)	27,437

ARSON SQUAD ACTIVITIES — 1959

Undetermined fires	156
Suspicious fires	12
Incendiary fires	2
Causes given, but investigated	185
Multiple alarms	79
Deaths	26
Injuries	111
Arrests	18
Grand jury indictments	3
Municipal Court cases	27
Municipal Court convictions	8
Superior Court cases	10
Superior Court convictions	9
Gas odors investigated	46
Fire prevention inspections	343

CASUALTY REPORT AND REASON

	Injuries	Deaths
Careless disposal of smokers articles	6	—
Careless smoking	11	6
Defective chimney	3	4
Defective range burner	5	3
Defective wiring	1	1
Friction ignited gas fumes	1	—
Gas stove ignited clothes	1	—
Grease on stove	1	—
Ignition of hair shampoo	1	—
Kitchen stove	1	—
Lighter fluid ignited	1	—
Misuse of gasoline	3	1
Perfection heater	1	—
Power burner	1	—
Small tank explosion	1	—
Smoking in bed	8	2
Space heater	16	6
Space heater explosion	2	1
Undetermined	7	1
Unknown explosion (North Station)	40	1
Total	111	26

CHEMICAL LABORATORY

Summary of Analyses and Tests — 1959

	Samples Reported
Decorations	692
Building Department	5
Investigations	17
Flash points	10
Inspections	30
Total fees collected	$703

PHOTOGRAPHIC LABORATORY

Summary of Activities — 1959

	Jobs
Arson	193
Accidents	82
Department activities	39
Public relations	57
Fire prevention	85
Multiple alarms	78
I. D. photographs	25
Number of negatives	3,665
Number of prints	5,537

COMPLAINTS RECEIVED AT FIRE PREVENTION DIVISION — 1959

Month	Telephone	Counter	Letter				Totals
			Public	Health	Building	Miscellaneous	
January	62	4	3	2	1	—	72
February	56	6	2	3	—	1	67
March	71	3	4	6	1	—	85
April	64	5	3	1	—	1	73
May	69	2	1	4	1	—	77
June	72	7	2	5	—	—	86
July	65	1	—	3	—	—	69
August	54	3	—	—	—	—	57
September	68	5	2	3	—	1	78
October	73	2	—	6	—	—	81
November	58	1	3	3	—	—	65
December	116	—	—	5	—	1	121
Totals	828	39	20	41	3	4	931

ORDERS AND CONDITIONS REFERRED TO OTHER DEPARTMENTS — 1959

MONTH	1st Orders	Service Orders	Building	Health	Public Safety	Public Works	Miscellaneous	Totals
January	201	16	40	8	—	—	—	265
February	186	12	43	6	—	1	—	248
March	225	13	76	9	—	—	—	323
April	154	10	36	10	1	—	—	211
May	137	14	42	8	—	—	—	201
June	201	17	63	4	—	—	2	287
July	138	32	40	7	—	—	—	217
August	127	9	42	10	—	—	1	189
September	151	36	40	13	—	—	—	240
October	204	11	32	9	—	2	—	258
November	168	15	45	17	—	—	—	245
December	207	21	73	12	—	—	1	314
Totals	2,099	206	572	113	1	3	4	2,998

ANALYSIS OF FIRES IN BUILDINGS AND CAUSES OF FIRES

ANALYSIS OF FIRES IN BUILDINGS FOR YEAR 1959

Construction of Buildings

Fire-resistive	215
Second-class	989
Third-class	881
Other type	59
Total	2,144

Point of Origin

Basement	381
First floor	655
Second floor	341
Third floor	255
Above third	135
Roof	57
Outside	320
Total	2,144

Extent of Fire

Confined to point of origin	1,231
Confined to buildings	834
Extended to other buildings	79
Total	2,144

Causes of Fires in Buildings — 1959

Chimney, soot burning	5
Defective chimney	21
Sparks from chimney at roof	16
Rubbish near heater	6
Defectively installed heater	29
Hot ashes	5
Fuel oil burner	171
Careless smoking	1,040
Children with matches	114
Other careless use of matches	15
Defective wiring	122
Electric appliances and motors	89
Flammable liquids near fire	4

Kerosene lamps and stoves	0
Grease, food on stove	33
Clothes, furniture near fire	15
Spontaneous ignition	25
Fireworks	0
Thawing water pipes	5
Sparks from machine	3
City gas and appliances	25
Miscellaneous known causes	135
Malicious mischief	54
Incendiary or suspicious	27
Unknown	165
Home dry cleaning	20
Starting fires — kerosene or gasoline	0
1959 total	2,144

Causes of Outdoor Fires — 1959

Rubbish	2,488
Dump	130
Brush or grass	1,946
Other outdoor	432
Marine	2
Automobile	960
1959 total	5,958
Rescues (emergency calls)	4,179
Out-of-city calls	128

CITY OF BOSTON
ADMINISTRATIVE SERVICES DEPARTMENT
PRINTING SECTION

[Document 12 — 1960]

EIGHTY-EIGHTH ANNUAL REPORT

OF THE

HEALTH DEPARTMENT

FOR THE YEAR 1959

Boston, January 31, 1960.

The Honorable John F. Collins,
Mayor of the City of Boston.

Dear Mayor Collins:

The eighty-eighth annual report of the Boston Health Department is hereby submitted.

It is gratifying to be able to report that the public health in Boston was never better. Deaths due to communicable disease were almost nonexistent. The death rate from pulmonary tuberculosis, long one of Boston's most pressing public health problems, declined to 11.0 per 100,000 population, a rate which compares favorably with that of most large cities. A most satisfactory low-cost poliomyelitis immunization program was conducted during May and June, in which almost 60,000 inoculations were administered. The maternal mortality rate, one of the best in the country, continued to be at a very low level. Long-range plans for Health Department activity in newer areas such as mental health, geriatrics, and accident prevention were begun. The in-service training program in mental health continued, and a new orthodontic dental service was initiated.

The detailed description of these and other new and routine activities of the various sections and bureaus can be found in this report.

Respectfully submitted,

John H. Cauley, M.D., M.P.H.,
Commissioner.

THE HEALTH DEPARTMENT

1959

Health Commissioner
John H. Cauley, M.D., M.P.H., Sc.D.

THE PUBLIC HEALTH COUNCIL

Albert A. Hornor, M.D., *Chairman*

Frances Burns
Peter DiPaolo
Elmer C. Foster
Roy J. Heffernan, M.D.
Robert G. Hill, D.D.S.
Paul Landry
Hugh R. Leavell, M.D., Dr. P.H.
Joseph L. Milhender

HEALTH DIVISION

Section Directors

Leo E. Diamond	General Services
John T. Foley, M.D., M.P.H.	Medical Services
Augustine W. McGarry, M.D.*	Local Health Services
Francis W. Gens, B.S.	Environmental Sanitation

Bureau Directors

Catharine Atwood, B.A.	Head Bacteriologist
Francis A. Berrigan	Chief, Bureau of Housing and Sanitation
Marie F. Gately, M.Ed., M.P.H.	Director, Public Health Education
Patrick J. Foley, D.M.D.	Director, Dental Services
George Kahn, M.D., M.P.H.	Chief, Bureau of Disease Control
William J. Kane, B.S.	Chief, Bureau of Vital Statistics
Henry Mazer, S.M.	Chief, Bureau of Milk and Chemistry
Daniel G. Milano, A.B.	Chief, Bureau of Food
Mary E. Welsh, R.N., B.S.	Director, Bureau of Public Health Nursing

Consultant

Ralph E. Wheeler, M.D., M.P.H.	Bacteriology and Epidemiology

CHILD HEALTH CONFERENCE SUPERVISORS

Abraham Small, M.D.	Harvard Medical School
Edward C. Smith, M.D.	Boston University School of Medicine
Marshall Kreiberg, M.D.	Tufts College Medical School

REGISTRY DIVISION

Charles H. Mackie	City Registrar
Marguerite F. Ego	First Assistant City Registrar
Louis Tobin	Second Assistant City Registrar
Mary Manning	Third Assistant City Registrar

WEIGHTS AND MEASURES DIVISION

John F. McCarthy	Sealer
Charles E. Reddington†	Chief Deputy Sealer
Edward F. Lownie‡	Chief Deputy Sealer

* Retired May 31, 1959 † Acting to September 22, 1959 ‡ Appointed October 21, 1959

TABLE OF CONTENTS

HEALTH DEPARTMENT

HEALTH DIVISION

PAGE

PUBLIC HEALTH COUNCIL 4

SECTION OF GENERAL SERVICES: 6

Bureau of Administration 7

Bureau of Vital Statistics 10

Bureau of Health Education 14

SECTION OF MEDICAL SERVICES: 21

Bureau of Disease Control 23

Bureau of Diagnostic Laboratory 35

Bureau of Public Health Nursing 36

SECTION OF LOCAL HEALTH SERVICES: 40

Bureau of Child Health and Health Units 40

Bureau of Dental Services 43

Bureau of General Sanitation 44

Bureau of Milk and Chemistry 46

Bureau of Food 47

Total Expenditures and Expenditures by Bureaus and by Budget Items for 1959 . . . . . Between 47 and 48

WEIGHTS AND MEASURES DIVISION

Table 1 — Budget Allowances and Expenditures 50

Table 2 — Mechanical Work Performed 51

Table 3 — Reweighs Made of Food, Fuel, and Other Commodities . 52

Table 4 — Inspections and Tests 53

Table 5 — Enforcement of Hawker and Pedlar Law 54

Table 6 — Court Cases 54

Table 7 — Income and Expense 54

REGISTRY DIVISION

Table 1 — Total Annual Statistics for 1959 55

Table 2 — Marriage Licenses Applied For — Residents and Out-of-State, 1959 55

Table 3 — Receipts Paid to City Collector 56

Table 4 — Appropriations and Expenditures 57

Statistical Summary 59

PUBLIC HEALTH COUNCIL

The Public Health Council is an advisory board of nine members appointed by the Mayor to assist and advise the Health Commissioner in long-term program planning and to provide assistance in solving special problems. The Council met regularly during the year.

One of the programs in which the Council has been active is that of tuberculosis control. In 1957 the Council recommended a survey by a team of experts. The subsequent report was studied and action taken. During 1959 the Council was pleased to note that steady progress in tuberculosis control in Boston is continuing. The manual of procedures in tuberculosis control was prepared and printed. The pulmonary tuberculosis death rate again declined to reach an all-time low of 11.0 per 100,000 population. The problem of the alcoholic tuberculosis patient was discussed and plans laid which, it is hoped, may help in the management of such cases.

With the shifting of population groups, demolition for urban renewal, and an improved economic level in certain areas of the city, the utilization of various George Robert White Fund health units has decreased in some sections while clinic burdens have increased sharply in others. This has created a problem which the Council discussed in an effort to determine the best use for certain health units currently having limited occupancy.

One of the areas which the Council designated for increased effort was that of the prevention of dental caries. During 1959 a program was initiated in the orthodontic field which is a new concept for health department effort. Children attending dental clinic were surveyed and those most in need of orthodontic correction but from families financially unable to provide it were selected. Since the need for such a service has been demonstrated, a pilot program partially financed by private funds was started to determine whether such a program was economically possible to conduct on a permanent basis. The Council, in further pursuing the subject of dental health, began an investigation of the feasibility of fluoridating the Boston water supply, which is drawn from the MDC system.

Administrative problems which were brought before the Council for discussion included the following:

a. Facilities of the central administrative building of the Health Department in Haymarket square.

b. Investigation of methods to modernize record systems and statistical processing procedures currently used.

c. The centralization of license issuance in a single office.

d. Need for filling positions with the best qualified personnel both on professional and nonprofessional levels.

Health Division

Section of General Services

The Section of General Services is primarily occupied with services associated with administration, personnel, and bureaus that perform general duties that have some natural attachment or are coordinated with administration.

The Bureau of Administration is responsible for the fiscal and administrative phases of the department and performs all budgetary and financial transactions of the Department. In addition, the Bureau has a Licensing Office which issues twenty-three separate types of licenses, a Garage Service, and a Settlement Office which checks on the responsibility of the city for making payments for hospital board and care of persons having communicable diseases and for the hospitalization of premature infants as required by the statutes of the Commonwealth. There is also a legal assistant attached to the Section.

The Bureau of Vital Statistics and the Bureau of Health Education are also in the Section of General Services. The Bureau of Vital Statistics maintains morbidity and mortality records on births, deaths, and reportable diseases, issues burial permits to funeral directors, and reviews all forms used in the various sections of the Health Department. The Bureau of Health Education coordinates health education within the Department and conducts health education programs in the parochial schools and throughout the community.

BUREAU OF ADMINISTRATION

The Bureau of Administration is primarily concerned with the fiscal matters of the Department. It processes all the payrolls of the Department, makes up the annual budget, requisitions all supplies, issues all service orders and printing requisitions and processes all invoices and receiving notices, checks travel expenses for employees using transportation in their daily duties, draws up proposals and contracts for services, and handles two checking accounts for petty cash. In addition, there are miscellaneous duties such as processing vacation advance requests, Blue Cross-Blue Shield and U. S. Savings Bond deduction forms, handling of small office supplies, transportation and telephone service, as well as any other problems connected with the departmental budget that arise. In addition, the Settlement and License Offices are part of the Bureau of Administration, and statistics on their duties are included in this report.

In 1959 the appropriation for the Boston Health Department was $1,848,584.50 and the expenditures for the year amounted to $1,846,731.26.

In spite of constantly increasing costs, the budget expenditures were maintained within $6,000 of the previous year's. A plan for the gradual elimination of positions helped to keep costs down. Further savings were made by keeping a closer watch on expenditures for contractual services, including payment for the board and care of persons in various state, city, and private hospitals for which the City of Boston was responsible for reason of settlement. This item will have to be scrutinized even more closely in 1960, as charges for the care of persons in the State Tuberculosis Sanatoria will more than double due to the increasing hospitalization fees. Keeping expenditures within reasonable bounds means making equipment last for longer than usual periods, watching expenditures for supplies and materials, and limiting travel. As about five sixths of the budget is used for personal services, most of which is for permanent employees, it is obvious that the only area in which substantial savings can be made is in this personnel item. As a sharp reduction has already been made in the number of Health Department employees in the past ten years, further cuts become increasingly

difficult. The reduction of personnel in the Section of General Services is typical of the whole Department. Five years ago there were six employees in the Garage and Automobile Service; there are now four. In the Bureau of Vital Statistics, three permanent employees, plus occasional temporary help in rush seasons, must accomplish work formerly done by six permanent employees. The Bureau of Health Education has operated for more than a year with one employee on leave of absence. The Bureau of Administration has one less employee than three years ago. In small bureaus like these, the cuts represent at least 25 per cent, and in some cases 33⅓ per cent of the total staff.

The Settlement Office received 279 applications for sanatoria care in 1959, of which 104 patients were transported to sanatoria. During the year, $35,984.39 was expended for the care of Boston-settled patients at Lakeville, North Reading, Westfield, and Rutland Sanatoria which are operated by the Commonwealth. An additional $6,090.56 was paid to other sanatoria for the care of Boston-settled patients. A subsidy bill in the amount of $298.57 was submitted to the Massachusetts Department of Public Health for approval. Payments to hospitals for the care of premature babies totaled $52,953.40.

The License Office issued 10,233 licenses during 1959, and the total income from all sources was $39,141.72. There are twenty-nine types of licenses issued by the Health Division, of which 23 are from the Licensing Office.

PERSONNEL CHANGES

DURING 1959 THE FOLLOWING EMPLOYEES RETIRED:

Chartier, Aurore, Public Health Nurse .	November 31, 1959
Cook, Harold, Principal X-ray Technician	December 8, 1959
Duwan, Madelaine, Public Health Nurse	November 30, 1959
Hoye, Helena, Supervising Public Health Nurse	July 31, 1959
Jackson, Lauretta, Public Health Nurse .	August 31, 1959
Kane, William O., Garage Foreman .	March 24, 1959
McGarry, Dr. Augustine, Director, Section of Local Health Services . .	May 31, 1959
Purcell, Dr. Ellen, Public Health Dentist	August 27, 1959
Riley, Henry, Motion Picture Operator and Lecturer	November 3, 1959
Sherlock, Peter, Junior Building Custodian	February 24, 1959
Silva, Ethyl O., Public Health Nurse .	October 1, 1959
Welch, Patrick, Junior Building Custodian	February 3, 1959

DURING 1959 THE FOLLOWING EMPLOYEES DIED:

Dooley, Mary, Public Health Nurse .	July 23, 1959
Graham, Robert, Environmental Sanitation Inspector	January 31, 1959

BUREAU OF VITAL STATISTICS

BUREAU ACTIVITIES

There were 13,825 burial, removal, and transportation permits issued by the Bureau of Vital Statistics in 1959; 12,148 standard death certificates were filed, processed for completeness and accuracy, and the vital information transferred to statistical cards for study and analysis. The certificates were then sent to the City Registrar for permanent recording. The Bureau, in turn, received from the Registry Division 15,283 copies of resident live births which were processed and recorded and forwarded to the Nursing Bureau for follow-up visits to the newborn. All reportable diseases received by the Medical Bureau and reported to this Bureau were recorded by census tract location. There were 30,000 standard certificates of death, issued by the office of the Secretary of State, distributed by the Bureau to physicians, funeral directors, and hospitals.

In 1959 the Bureau continued the intensive query program, recommended by the World Health Organization, to all physicians, hospital medical officers, and medical examiners on all questionable sequences of medical certification, with particular emphasis on those certificates on which tuberculosis was listed either as a direct or underlying cause of death. The time and effort of the staff in requesting the attending physician to specifically state whether, in his opinion, tuberculosis was or was not the underlying cause of the death is reflected in the decline of the number of tuberculosis deaths in the past three years to a record low of only eighty-eight deaths in 1959. The query project also has brought about the uniformity in reporting the number of deaths from various causes with the Massachusetts Division of Vital Statistics.

ROUTINE AND SPECIAL REPORTS

The Bureau weekly reports to the Massachusetts Department of Public Health all deaths due to reportable diseases as required by state law. Total deaths, deaths in certain age groups, infant mortality and deaths due to pneumonia and influenza are sent weekly to the National Office of Vital Statistics, the Medical Officer in charge of the Boston Immigration Office, the British and Cuban Consulates, and the Boston *City*

Record. Monthly reports on total deaths, births, stillbirths, and infant mortality were sent to the National Office of Vital Statistics for inclusion in the national reports. Special reports on specific diseases requested by the Science Information Bureau of New York were compiled and sent every two weeks, and a quarterly and annual report on diabetes sent to the Metropolitan Life Insurance Company. Numerous requests for special study data have been compiled by the Bureau for physicians, students, public and private agencies, newspapers, and private industrial, mercantile, and consulting firms.

POPULATION

The past few years in Boston has been a time of urban redevelopment, industrial and commercial building, and intracity highway and road construction. These factors necessitated the relocation of many City of Boston residents to other districts within the city and, in many instances, to new locations in the suburbs of the metropolitan area. This migration has raised a problem in estimating a reasonably accurate population figure for the City of Boston. It was decided in the interest of statistical comparability that we would accept the Massachusetts midcensus figure of 724,702 for the City of Boston and adjust the Boston figures when the federal decennial census of 1960 is available.

STATISTICAL SUMMARY

The general death rate is 12.4, and the general birth rate is 21.1 for the year 1959. These figures indicate a lower death rate and birth rate than the previous year 1958.

The maternal mortality rate has for many years been an outstanding feature of the annual public health report, and, although five maternal deaths were reported in 1959, Boston's rate is perhaps the lowest of all cities of comparable size in the United States. For example, in 1957 there were no maternal deaths, although 15,553 resident births were recorded. The five-year maternal mortality rate (1955-59) is 0.2 per 1,000 live births, which is a remarkable record.

The infant mortality rate in Boston has averaged 27.0 per 1,000 live births for the five-year period from 1955 to 1959. Of the infant deaths reported during this period 38.7 per cent died the first day of life, 66.8 per cent died the first week (perinatal period), and approximately 78 per cent died in the neonatal period, or the first twenty-eight days of life. The most important causes of infant deaths in Boston were immaturity unqualified, postnatal asphyxia, and congenital malformations in this order. There were 398 infant deaths reported in 1959, and the leading causes and percentage of deaths did not change significantly from the previous five years.

Deaths attributed to tuberculosis have declined steadily in Boston for the past fifteen years. In 1949, for example, there were 499 deaths and a death rate of 62.4 per 100,000 population. In 1955, 157 deaths and a death rate of 19.2 was recorded. There were only 88 deaths from tuberculosis and a death rate of 12.1 per 100,000 population in 1959 and, significantly, no deaths were recorded under thirty years of age and 80 per cent of the reported deaths occurred in the age group forty-five years and over.

There were no deaths reported from measles, diphtheria, scarlet fever, typhoid fever, whooping cough, epidemic meningitis, or poliomyelitis. The five leading causes of death in Boston are in the same numerical order as the previous year, viz., heart disease, cancer, vascular lesions of the central nervous system, diseases of the arteries, and accidental deaths. The majority of these deaths occur in the age group forty-five years and over and account for an estimated 73 per cent of the total deaths reported annually. Accidental deaths due to falls take the greatest toll of lives in the sixty-five years and over age group, while accidental drownings and motor vehicle accidents stand out in the younger and middle age groups.

The data presented in this report indicate a marked improvement in certain areas of the public health of Boston residents. As reported, deaths due to communicable diseases, with the exception of tuberculosis, are practically nonexistent. The remarkable decrease in tuberculosis deaths reflects the successful labors of those actively engaged in the control of this disease. The maternal mortality rate indicates the value of early

medical attention and care given to prospective mothers. However, the infant mortality rate is slightly higher than the national average, and there are far too many deaths occurring unnecessarily from accidental causes, indicating the need of a good and sound accident prevention program. Toward the latter part of 1959, plans for a monthly statistical bulletin were being formulated to satisfy the numerous requests asking for statistical data.

BUREAU OF HEALTH EDUCATION

PAROCHIAL SCHOOLS

One of the major activities of the Bureau is the School Health Education Program, in which fifty-six elementary schools, Catholic and Hebrew, participate. There are approximately 35,000 students and 750 teachers in the fifty-six schools.

The program consists of:

1. Annual in-service teacher training program
2. Consultation service to the teachers
3. Distribution of bibliographies, teacher units, and other source materials — some of which are prepared by the health educator, others obtained from commercial and semicommercial organizations
4. A free loan service consisting of models, charts, and a few films
5. The prepration of an educational exhibit for the Annual Teacher Institute and participation in the educational program conducted during the four-day conference

This year, the topic selected for the in-service training program was "Safety and Accident Prevention". In view of the increased number of accidents, it seemed appropriate that teachers should be stimulated to conduct an intensive classroom program in safety education. The health educator was responsible for preparing the material and for scheduling and conducting the meetings. An overview of the accident problem with statistical information was presented. It was pointed out that "Learning by Doing" is one of the most effective ways of making students conscious of accident hazards and the responsibility for correcting them. Teachers were advised to take advantage of daily opportunities involving safety and accident prevention as learning experiences for the students. It was also emphasized that informal teaching has several advantages and the daily basis of attack on the problem is much more effective than relying entirely on formal instruction. The importance of contagious behavior and self-interest was also emphasized, and suggestions were made for carrying out a program which would not interfere with the already crowded schedule of the teacher or add to her classroom burdens.

During the year requests were received for consultation service on classroom projects, exhibits, science fair projects, field trips, and for materials to be used with the various units in the course on Science, Health, and Safety. A request was also made for assistance in preparing a child growth and development course to be given to teachers in a summer session.

In October, January, and April a package containing samples of new booklets, leaflets, posters, teaching units, and other pertinent information helpful to the teacher in her health instruction program was sent to all schools. This periodic distribution helps to keep the teacher informed about new items that are available.

As usual, the Bureau's loan service proved to be popular with the teachers. Since there is only one model of each type available, it is difficult at times to keep up with the requests.

The 1959 Teachers Institute was held at Boston College, as the previous location, Mechanics Building, was demolished to make way for the new Prudential Center. As the new exhibit hall is much smaller, it was necessary to reduce by 50 per cent the number of exhibits. As a result, the Bureau of Health Education did not exhibit at the Teachers Institute for the first time in fifteen years.

POLIO PROGRAM

The Bureau participated in the May and the June polio inoculation programs from the beginning planning stages through the press conference at the Mayor's office, the publicity, and the actual program, to some brief evaluation of publicity methods and a random sampling of some of those inoculated.

Publicity contacts were made with city departments such as the Police, the Housing, the Library, the School, and the Welfare Departments. Cooperating agencies were contacted. Among them were the Boston City Hospital, the Massachusetts Medical Society, the District Medical Societies, the Medical Foundation, the Red Cross, the Visiting Nurse Association, the National Foundation, Inc., and the Massachusetts Department of Public Health. In all cases contacts were given flyers and posters for distribution. In addition to the above-mentioned contacts there were also drugstores,

insurance companies, supermarkets, utility companies, churches, schools, newspapers, and radio stations. In all, some 300,000 flyers and 1,131 posters of various types were distributed. A series of spot announcements was distributed to each of the radio stations. Some ten press releases were given periodically to the papers as well as numerous releases given on request over the telephone.

According to a publicity survey made at the Haymarket Square Building Clinic during the program in May, the intown papers and word of mouth outdid all other forms of publicity by 4:1 and 2:1, respectively. At the two local health units sampled, schools, intown papers, and Aid to Dependent Children's flyers outdid all other publicity forms approximately 2:1.

Random samples taken of those inoculated in May and June at the Buddies Club and the Haymarket Square clinics revealed the following:

	Buddies Club		Haymarket Souare	
	May (Per Cent)	June (Per Cent)	May (Per Cent)	June
Female	52	51	47	—
Male	48	49	53	—
Average age	31 yrs	32 yrs	29 yrs	—
Boston residents	66	56	60	—
Non-Boston residents	34	44	40	—
First shots	85	19	80	—
Second shots	2	67	6	—
Third shots	8	9	7	—
Fourth shots	5	5	7	—

TUBERCULIN TESTING PROGRAM

The statistical breakdown on figures for the South End and Roxbury tuberculin testing programs was completed. Figures were compiled both numerically and percentage-wise for all positive reactors and their contacts. The final figures covered the following areas:

1. Whether the individual returned for an X-ray or a tuberculin test; and, if not, whether he had moved away, had an unknown address, had no roster, or just did not return.

2. Whether the individual returned on being first notified by letter from the Health Department, on being notified by a third or fourth (or fifth in Roxbury) letter, or on a visit from the Health Department nurse (no nursing visits in Roxbury).
3. Whether when the individual returned for an X-ray or a tuberculin test, the results were negative, primary complexes, tuberculosis, bronchial conditions, or other pathologies.
4. Whether the relationship to the positive reactor of each contact who returned or did not return was that of mother, father, sibling, grandmother, grandfather, some other adult, or some other child.

In the South End and Roxbury programs 3,073 and 5,536 children, respectively, were tested out of a total enrollment of 3,519 and 6,345 children, respectively (public and parochial school figures combined in both programs). In the South End 8.5 per cent were positive reactors; and 5.4 per cent in Roxbury. Figures on positive reactors and their contacts (South End, 1,228 contacts; Roxbury, 1,420 contacts) revealed the following:

South End	Roxbury	
84.7%	76.4%	of the positive reactors returned for X-ray
11.4%	11.8%	of the positive reactors were previously followed by the Health Department
2.0%*	8.1%*	of the positive reactors had no roster (*some of these did return for an X-ray), had an unknown address, or moved away from Boston (none moved from Boston in Roxbury)
2.7%	10.8%	of the positive reactors did not return

* * * * *

44.1%	42.5%	of the contacts returned for X-ray or tuberculin test
15.7%	14.0%	of the contacts had negative tuberculin tests when done in school
9.2%	10.0%	had an unknown address or moved away from Boston
31.0%	33.5%	of the contacts did not return

With the follow-up completed, the actual findings of the programs were as follows:

South End

Positive Reactors

19 inactive primary complexes
4 active primary complexes
3 inactive tuberculosis
1 active tuberculosis
19 bronchial conditions

Contacts

1 inactive primary complex
1 inactive tuberculosis
3 active tuberculosis
8 bronchial conditions
1 lung cancer
1 heart disease

Roxbury

Positive Reactors

18 inactive primary complexes
1 active primary complex
8 bronchial conditions

Contacts

1 inactive tuberculosis
1 active tuberculosis
1 bronchial condition
1 emphysema
1 squamous cell primary bronchogenic carcinoma
1 hypertrophied adenoids

PHYSICIAN VISITING PROGRAM

February saw the beginning of a physician visiting program in Boston's high tuberculosis incidence areas. For this program a kit has been developed for each physician visited, which contains information on Boston's tuberculosis problem, and also information about services offered to the physician by the various agencies in Boston whose primary concern is tuberculosis control. The health educator spends about ten to fifteen minutes visiting with each physician, telling him about these services, suggesting tuberculin testing of children seen in his private practice, and asking him if he has any suggestions for making the tuberculosis case-finding program a better one. He is also asked if he has criticism about any Health Department programs as they exist at the present time. All the physicians were very much interested in what we are trying to accomplish.

The names and addresses of the physicians in the high tuberculosis incidence areas were divided evenly between the Boston Health Department and the Boston Tuberculosis Association; visits were made by first telephoning the physicians for appointments when possible. Of seventy doctors on the Health Department list for the South End, Roxbury, and Charlestown areas of Boston, twenty-one of these were not visited, because they were either residents or interns at hospitals or were not in private practice for one reason or another. For the forty-nine others, forty-four completed visits were made, while there were four incomplete calls because the phy-

sicians were too busy at the time the visits were made. Return visits will be made. Only one visit was canceled by the health educator because of an emergency.

At the present time, visits are being arranged for the South Boston and the Dorchester areas of Boston.

TUBERCULOSIS CASE FINDING

Early in 1959 a map of Boston showing the locations at which tuberculosis had been the cause of death in 1958 was made. Late in the year separate spot location maps were made for the 1958 and 1959 new tuberculosis cases. The new case spot maps are at present being used in case-finding programs.

NURSERY SCHOOLS AND DAY CARE CENTERS

Fifty-four nursery schools and day care centers were checked with regard to their staffs and their educational programs. A breakdown of these schools revealed that of the fifty-four, there were ten each in Dorchester and Roxbury, nine in the South End, and from one to five in each of the other sections of the city except Hyde Park and Roslindale. These day care centers and nursery schools were concerned with some 1,919 children who were supervised by 157 staff persons. Twenty-nine of the schools operated for the entire day; twenty-five for one half the day.

On each visit any specific problems or complaints were discussed. In addition, information was given on courses available in the Boston area, and any other resources which might be helpful to those in this field were mentioned.

COMMUNITY PROGRAM

The Bureau arranged and participated in an evening panel for the Roxbury Parent Teacher Association. One health educator was a member of the panel; "School Health Services" was the topic of discussion.

PUBLIC INFORMATION

News releases and radio spot announcements were prepared periodically. These covered both general topics and topics specific for certain times of year.

There were also a number of specially requested releases. In addition there was the extensive work done during the polio program.

Books and pamphlets were distributed to the health units for use on leaflet racks. New booklets were acquired and a number of outdated ones discarded. An attempt was made to broaden the areas covered by the booklets available. Requests for booklets and requests for other information regarding health or the Health Department were answered.

The annual report of the Health Department was again edited by the Bureau.

OTHER ACTIVITIES

One health education student received a month of field training. He participated in whatever activities the Bureau was engaged in at the time. In addition, visits were arranged with various other health agencies throughout the city.

A number of undergraduate nursing students were given interviews on their request in connection with one of their public health courses. Several of these interviews involved considerable investigation on the part of the Bureau because of extensive questionnaires.

Section of Medical Services

LICENSING

INSTITUTIONS

During 1959 a complete revision of the present rules and regulations controlling day care agencies was drawn up in order to make effective modern standards in connection with this expanding field. This revision includes the statement that all applications be returned in adequate time to eliminate the possibility of any operator's being subject to court action for violation of the statute. It also insures prompt inspections pertaining to the health, safety, and structural factors connected with these institutions.

The certification of hospitals, nursing and convalescent homes, and rest homes (formerly known as boarding homes for the aged) and the program for licensure for day care agencies was carried on as in the past. Inspections were made for approval of children's foster care agencies and for independent foster homes for children at the request of the Massachusetts Department of Public Welfare.

The number of applications for licensure of hospitals submitted in 1959 was twenty-nine. This total includes three new hospitals: Emmanuel College Infirmary, 400 the Fenway; Mary Immaculate Infirmary, 344 the Riverway; and St. John of God Hospital for Chronic Diseases, Allston street, Brighton. Applications approved by the Health Commissioner to date total twenty-eight, leaving one in the process of inspection for licensure. There were forty-three licensed hospitals operating in the City of Boston in 1959.

At the present time there are eighty-six nursing and convalescent homes and forty-one rest homes licensed. There has been a substantial increase in the number of hearings before the Health and Building Commissioners for an increase in patient capacity in the nursing homes. The total capacity for nursing and convalescent homes is 3,022; total number of patients, 2,665. The total capacity for rest homes is 1,371; total number of residents, 1,183.

The applications for day care agencies processed numbered sixty-five. There are three applications now pending approval. The license of one day care agency was revoked during the past year. The total enrollment of these agencies is 2,112.

CIVIL DEFENSE

Civil defense activities were very diversified in 1959, and many new services were added to the Section of Medical Services' role in the medical and health functions of the Boston Civil Defense Agency.

During the year an in-service training course in disaster nursing was given to the public health nurses in the Bureau of Public Health Nursing.

BUREAU OF DISEASE CONTROL

Again in 1959 the Bureau of Disease Control devoted most of its time and energy to the tuberculosis problem of the City of Boston. The common communicable diseases were at low levels with the exception of shigellosis, of which there was a major outbreak in Boston during 1959. This will be discussed under its own heading in the review of the communicable disease record.

TUBERCULOSIS

The tuberculosis problem of the City of Boston showed striking improvement in 1959. During 1959 eighty deaths from pulmonary tuberculosis and seven deaths from nonpulmonary tuberculosis were reported resulting in a pulmonary death rate of 11.0 per 100,000 and a tuberculosis all forms rate of 12.0 per 100,000. These figures represent a drop of about 21 per cent from 1958. The new statistics remove Boston from the unenviable position of the city with the highest pulmonary tuberculosis death rate in the United States for cities with populations of 500,000 and over, and put it among the lowest in that group. These statistics are based on a population census by the Secretary of State of Massachusetts in 1955.

The new case rate for tuberculosis for the City of Boston rose during the year 1959. There were 526 new resident cases of pulmonary tuberculosis and 29 new cases of nonpulmonary tuberculosis reported. This gives Boston a new pulmonary tuberculosis case rate of 72.6 per 100,000 and a new tuberculosis all forms rate of 76.6 per 100,000.

It is the interpretation of the Bureau of Disease Control that the higher new case rate for tuberculosis in the City of Boston is due to better case finding rather than to higher incidence. The Bureau has discontinued the less productive methods of case finding which has given it more time for new projects which it hopes are more productive (*see* 1958 report). Much time has been devoted to the alerting of private physicians of Boston to the problem of tuberculosis in Boston by letter and, in the high incidence areas, by personal calls to their offices by members of the staff of the Boston Health Department and the Boston Tuberculosis As-

sociation. The follow-up of cases and contacts in the tuberculosis clinics of the City of Boston has been brought up to first-class order and is still being improved. The impact of these programs on case finding must be considerable, even though it cannot be evaluated numerically. For these reasons the Bureau feels hopeful that the higher new case rate is due to better case finding rather than to higher incidence.

CASE FINDING

The college and industry program in Boston is now carried out by private industrial X-ray companies. The Boston Health Department felt obligated to take X-rays on companies doing work for the federal government at its request. Accordingly, 4,971 X-rays were taken, with thirty-four suspicious pathologies found. The number of new cases of tuberculosis found is not yet known, since many of these patients are still being studied at the Diagnostic Clinic.

The mass X-ray program in high incidence areas in 1959 was carried out to only a minor degree because of previously proved unproductiveness. It was the feeling of the Case-Finding Committee, made up of representatives of the Boston Health Department, the Boston Tuberculosis Association, and the Tuberculosis Division of the Massachusetts Department of Public Health, that perhaps the difficulty with the mass X-ray program as previously organized was that each program covered too large an area; that if the size of the area were considerably reduced and the area given a really extremely thorough preparation and X-raying, the results would be more rewarding in finding new cases of tuberculosis. The committee felt, judging by the new cases reported annually from these areas, unrecognized cases of tuberculosis must abound in these areas but that they were not coming out for the X-ray program as previously constituted.

Accordingly, two areas were selected for a pilot program, each consisting of a census tract of about 5,000 people, each a high incidence census tract in a high incidence area. L2 was selected in the South End and U2 in lower Roxbury. The areas were thoroughly prepared, and among 11,045 residents 3,097 X-rays were taken during the program. The results were not very gratifying because only two new cases of tuberculosis were discovered for both areas.

TUBERCULIN TESTING

Tuberculin Testing in the Well-Baby Clinics

In 1959 there were 1,469 Mantoux tests done in the well-baby clinics, of which two gave positive reactions. The examination of the contacts of these cases did not, unfortunately, reveal the source cases. One of these patients is getting INH at our Chemotherapy Clinic and the other is being watched because the repeat tuberculin was equivocal.

It is difficult to get permission from the parents to do Mantoux tests on the new admissions in the well-baby clinics. Of 6,265 new babies admitted to the clinics in 1959, there were 1,469 tests performed, which is only 23.5 per cent of the new admissions. Although this percentage is much higher than in 1958, there is need for educational pressures in the well-baby clinics to insure a higher percentage of testing. The low incidence of positive reactions in this age group is expected.

Tuberculin Testing in the Schools

Tuberculin testing in the school population was not done in 1959 except in two schools where in each an active case of pulmonary tuberculosis in a high school pupil was discovered.

PENAL INSTITUTIONS PROGRAM

This program continued regularly in 1959. There were 1,143 X-rays taken, with twenty-four suspicious pathologies found. Five new cases of tuberculosis have already been found in the group and some cases are still being studied in the Diagnostic Clinics. In agreement with reports from other municipalities, this is a productive program.

THE HOSPITAL ADMISSION PROGRAM

Progress in expanding the hospital admission program has been stymied for lack of funds. During 1959 some admission X-rays were taken at the Massachusetts Memorial Hospital, probably about 20 to 30 per cent of the hospital and dispensary admissions, but the bulk of the X-rays taken in this program were in the Out-Patient Department of the Boston City Hospital. Here 7,980 X-rays were taken and 239 suspicious pathologies found. Again the statistics for new cases of tuberculosis found are not available because the suspicious cases are still being followed in the Diagnostic Clinic.

PRIVATE PHYSICIANS PROGRAM

This program involved the private physicians of the high incidence areas during 1959. The South End and lower Roxbury were completed, and some visits were made to doctors in upper Roxbury, Dorchester, and South Boston. This program will continue in 1960. During 1959 seventy-seven physicians were "detailed" by the health educators from the Boston Health Department and the Boston Tuberculosis Association. The health educators were extremely well received by the private physicians, with only one or two physicians evincing annoyance or lack of interest. A follow-up double post card was sent to each physician visited to get his reaction to the visit, and asking if he would like additional visits. The return post cards were filled out by practically all of the physicians, and those who answered were enthusiastic about the program and indicated that they would like the visits to be repeated periodically.

The private physicians program consisted of "detailing" the private physicians on tuberculosis as the drug houses detail them on their drugs (*see* 1958 annual report).

RESTAURANT PERSONNEL X-RAY PROGRAM

With the cooperation of the Massachusetts Restaurant Association a mass X-ray program was set up by the Boston Health Department for the personnel of the Boston restaurants. The association estimated that there were between 15,000 and 20,000 restaurant employees in the city who could be X-rayed. The only drawback, and a major one, was that the Restaurant Association insisted that the individual X-ray findings on employees be sent to the owner of each restaurant in spite of the strong warning of the Health Department that this would discourage a great many employees who would otherwise be willing to be X-rayed.

The Restaurant Association had special X-ray cards printed so that the employee signed permission for the Health Department to send his X-ray report to his employer. Because of the dispersal of restaurants throughout the City of Boston, the association set up ten locations where the mobile unit would be stationed for specific lengths of time for X-raying the restaurant workers in the neighborhood.

There were 1,226 X-rays taken in this program, with twenty-three suspicious pathologies found. The number of new active cases of tuberculosis found is not available since the suspicious cases are still being studied in the Diagnostic Clinic.

The number of X-rays taken was small for the mobile unit time involved. Nineteen suspicious pathologies were found per 1,000 X-rays, less than our average in other mass X-ray programs.

NEW PROGRAMS IN TUBERCULOSIS

1. Repeat Tuberculin Testing in South End Schools

Permission has been obtained to repeat tuberculin testing in the fall of 1960 in the South End schools, where the program in 1958 had been successful in finding four new cases of active primary tuberculosis and three new cases of pulmonary tuberculosis as source cases. The pupils new to the schools with positive tuberculins will be followed through as before with family rosters and X-ray or tuberculin testing of the contacts. Of special interest will be the converters, who were tuberculin negative in 1958 and who are positive in 1960. Their family rosters will be combed as diligently as possible, looking for the source case for each conversion.

If the program is successful in picking up new cases associated with the converters, this will be used as strong argument for instituting routine tuberculin testing by the school hygiene departments of Boston schools in specified grades of the primary, grammar, and high schools. At present routine tuberculin testing is not a part of the school hygiene program in the vast majority of Boston schools.

2. Routine Tuberculin Testing in the Schools of Boston

Tuberculin testing is proposed for specific grades in the public and parochial schools as suggested under "Tuberculin Testing". Routine testing of the first, fourth, eighth, and twelfth grades with the follow-up of the positive reactors and particularly the known converters is likely to be very rewarding in case finding. The statistics of the percentage of positive tuberculins and the rate of conversion would also cast much light on the tuberculosis problem of the City of Boston.

3. *Mass X-raying in Pinpoint Locations*

Mass X-raying, even when limited to single high incidence census tracts in high incidence areas where the populations involved were 5,000 or fewer, has been unproductive in the experience of the Boston Tuberculosis Program (*see* above). Before finally abandoning this method of case finding, the Case-Finding Committee decided as a last effort in this field to try a pilot study of X-raying intensively in areas of a block or two those places in the city where in the past few years numerous new cases of tuberculosis have been reported. This would involve an apartment-to-apartment canvass in these blocks by volunteers to get everyone over eighteen years of age out for X-ray. If by this intensive method new cases of tuberculosis are not discovered, then the committee feels routine mass X-raying is hopeless in the Boston program.

All the new cases of tuberculosis occurring during the years 1957, 1958, and 1959 have been spotted on a large map. The committee has selected several of the most likely pinpointed areas which will be mass X-rayed as described above during April of 1960.

TREATMENT

Patients and suspects made a total of 14,224 visits to the Tuberculosis Clinics of the City of Boston in 1959. On these patients 8,921 large X-rays were taken. The Collapse Therapy Clinics were closed down completely in May, 1959, for lack of need. The River Street Clinic with its chemotherapy privileges grew so rapidly that a second clinic each week had to be opened on Friday morning. Attendance at the Chemotherapy Clinic at the South End Health Unit increased so much that a second physician had to be assigned to each of the two clinics held weekly to handle the load. The Boston Health Department now has over 600 different patients coming to its Chemotherapy Clinics.

THE DETENTION CENTER

During 1959 one additional patient was admitted to the Detention Center in the Rutland Sanatorium. The legal power of the Boston Health Department to incarcerate uncooperative tuberculosis patients who are proved hazards to the community is becoming widely known among the patients and seems to be resulting in their better cooperation.

TUBERCULOSIS INTEGRATING COMMITTEE OF BOSTON

The Tuberculosis Integrating Committee of Boston met monthly during 1959. During this year a representative of the Alcoholism Program of the Massachusetts Department of Public Health was elected to regular membership in the committee, and much emphasis was laid on the problem of alcoholism in tuberculosis. The committee wrestled with the difficulties which will be introduced into the tuberculosis program of the city by the imminent danger of the closing of the South Department of the Boston City Hospital. Many other problems in case finding, the treatment of patients, and their successful follow-up were discussed at the meetings. Plans to solve these problems were developed through the integration of the wisdom and the resources of the constituent agencies.

The meetings were interesting, well attended, and the spirit of friendliness, cooperation, and give-and-take was at the highest level. This is truly an indispensable committee.

OTHER COMMUNICABLE DISEASES

There were 4,077 resident cases of communicable diseases reported to the Boston Health Department during 1959, a decrease of over 2,100 from 1958. This is an unusually low incidence for the City of Boston. The public health physicians made a total of 2,081 home visits on these cases.

DIPHTHERIA

There were three cases of diphtheria in Boston residents with no deaths — a good record.

MEASLES AND GERMAN MEASLES

In 1959 there were 987 cases of measles and 222 cases of German measles reported in Boston residents with no deaths. This is low incidence.

MUMPS

There were 407 resident cases of mumps reported to the Boston Health Department in 1959 with no deaths — a low figure.

POLIOMYELITIS

Polio Inoculation Program

In 1959, a Polio Inoculation Committee composed of the Boston Health Department in cooperation with many other official and voluntary agencies put on a "Low Cost Polio Inoculation Program" for the "hard core" of people in the city who as yet had received inadequate protection against polio. The contribution per inoculation was one dollar for those who could afford it, the individual's statement being accepted on the subject of ability to contribute. Injection centers were set up at the central health office, the health units of the City of Boston, and six other strategically placed locations. The stations were manned by volunteer nurses, clerks, social workers, and other required personnel. The physicians who gave the inoculations were public health physicians, physicians from the central health office, and private physicians, many of whom were volunteers.

The week of May 18 was devoted to first inoculations and the week of June 15 to second inoculations. During

these two weeks over 57,000 polio inoculations were given, and the income was such that after all expenses were paid there was a very substantial balance in the treasury of the sponsoring committee. A week in April, 1960, will be used to give the third inoculations and another week in the spring of 1961 for the fourth.

Any surplus in the treasury of the Polio Inoculation Committee will be donated by the committee to public health programs and other worth-while causes in the community after the inoculation program has been completed.

Polio Incidence in 1959

There were twenty-six cases of poliomyelitis in Boston residents during 1959 with one death. Twenty-four of the cases were paralytic. This is an average experience for incidence.

The data of the previous polio immunization experience of these polio cases is interesting, somewhat disturbing, and is given in the following table:

1959 Polio Cases by Immunization Status

Previous Polio Inoculations	Number	Per Cent of Cases Reported	Paralytic Polio	Nonparalytic Polio
0	7	27	6	1
1	3	12	3	0
2	1	4	1	0
3	13	50	12	1
4	2	7	2	0
Totals:	26	100%	24	2

It is striking that seventy-three per cent of the polio cases reported had had some previous immunization with Salk vaccine, that fifty per cent had had three inoculations and seven per cent four. These statistics look more damaging than they actually are because type III polio was prevalent in 1959, the type for which the Salk vaccine is least effective. If the city had not been well inoculated against polio there might have been many times twenty-six cases of poliomyelitis reported in 1959.

THE ENTERIC INFECTIOUS DISEASES

Typhoid Fever

There was a single case of typhoid fever in a Boston resident in 1959. The case was a resident of a large home for the aged. A careful epidemiological investigation with many stool cultures (over 200) on the contacts failed to disclose the source of the infection.

Salmonellosis

One hundred thirty-four cases of salmonellosis were reported in Boston residents during 1959. This is the highest number reported in any year to date. This high figure is probably the result of the general outbreak of enteric infections which occurred in 1959 plus the additional fact that physicians and clinics were alerted to this situation and took more stool cultures than in previous years, thereby getting more specific diagnoses in cases of diarrhea. Undoubtedly many times the number of cases reported existed in the city and went undiagnosed. Fortunately the disease was mild and resulted in no deaths.

Shigellosis

Boston had a substantial outbreak of bacillary dysentery in 1959, with 406 cases being reported in Boston residents. This was a considerable accentuation of the trend which became evident in 1958, when ninety-three cases were reported, representing an incidence of the disease several times the average of previous years.

The outbreak really started in the summer of 1958 in the Columbia Point Housing Project in South Boston. During the last half of 1958 and during 1959 it spread to virtually the whole city, with cases being reported from all the geographic subdivisions of the city. The expected remission in its incidence during winter did not occur during the 1958-59 winter, or if it did it was imperceptible, and it built up again during the summer of 1959. In the last months of 1959 the number of cases reported was definitely on the downgrade, and it is hoped that the outbreak is ending.

Practically all of the stool cultures grew out S. sonne. The disease was very mild so that the physicians hesitated to use sulfa drugs or antibiotics in its treatment, which probably contributed to its persistence and

dissemination. There were no shigella deaths in 1959 despite the 406 cases.

The Bureau of Disease Control made sure that all reported cases were visited early by the public health physicians, who instructed the families in the methods of spread of the infection, and laid great emphasis on the importance of personal hygiene and especially hand washing after stool and before handling food, but apparently to no avail. The Bureau of Disease Control consulted repeatedly with the Massachusetts Department of Public Health, the Harvard School of Public Health, the professors of preventive medicine of the three medical schools of Boston, and other qualified specialists.

Rabies Control

There were 3,188 dog bites and forty-three small animal bites for a total of 3,231 potentials for rabies reported to the Boston Health Department in 1959. About 800 of these were treated at the Boston City Hospital, but none was given antirabic treatment.

Venereal Disease

During 1959, 1,423 new cases of syphilis and 1,002 new cases of gonorrhea were reported in Boston. These incidences have been going up slowly in the past few years. During 1959, 414 lapsed cases and contacts of venereal disease were referred to the Bureau of Disease Control for follow-up, and of these 290 were successfully returned to treatment.

MENTAL HEALTH PROGRAM

This year has seen the further development and consolidation of the city-wide mental health program which was inaugurated in 1959 within the framework of the City of Boston Health Department with the aid of federal funds provided by the Commonwealth of Massachusetts Department of Mental Health. In its first two years of existence the program concentrated mainly upon the provision of in-service training on mental health matters to the personnel of the Health Department. This program was conducted by Dr. Gerald Caplan and his colleagues from the Harvard School of Public Health, who were operating under the administrative direction of Dr. George Kahn, the head of the Bureau of Disease Control.

During the current year the program has developed a focus on direct preventive service to patients. Especially trained and experienced mental health consultants visit each of the health centers in the city every week, and discuss with the public health nurses at their request the management of individual patients and their families who are currently under care. The purpose of these consultations is to help the nurses achieve a deeper understanding of the psychological factors operating in their cases so that they may add a mental health dimension to their work.

In addition to the consultation program for the public health nurses, a series of group discussions has been arranged for the sanitarians, and a consultation program has been organized for the health education staff of the City Health Department. The goal of all these efforts is to enrich the practice of all health department personnel so that they may integrate mental health within their general health activities, and so that they may plan an effective part in the prevention of psychological disorder throughout the community.

It is envisaged that in the future the program may be enlarged to include consultation for the dental officers in relation to the psychological problems of children suffering from malocclusion, who are accepted as patients in the newly established orthodontic program of the Health Department.

BUREAU OF DIAGNOSTIC LABORATORY

The activities of the Bureau of Diagnostic Laboratory in its services again in 1959 reflected the present pertinent public health problems for the control and treatment of tuberculosis, examinations for which increased 20 per cent, and for enteric pathogens, examinations for which increased 25 per cent over 1958.

Hospital requests for comprehensive serology on treated cases of syphilis continued high since this is the only laboratory in the state performing routine Hinton, Kahn, and Kolmer tests upon request.

The number of tests for bacterially induced diseases controlled by recognized immunization plus antibiotics remains at previous levels.

The Bureau was responsible for the preparation, sterilization, and distribution of all physical equipment used in the highly successful general population poliomyelitis immunization programs conducted by the Boston polio inoculation program during May, June, and July. The laboratory has been responsible since March, 1956, to the present for the distribution to schools, hospitals, clinics, and physicians of the "free" Salk vaccine provided by the Massachusetts Department of Public Health for specific groups of the population.

Accomplishments for 1959 include the annual recertification of laboratory performance and personnel by the Massachusetts Department of Public Health; the continued activity of indoctrination of hospital medical and laboratory personnel through volunteer workers; and the in-service training of two bacteriologists at the Communicable Disease Center of the United States Public Health Service at Chamblee, Georgia, in the newest techniques in serological diagnosis and in tuberculosis cultural methods.

BUREAU OF PUBLIC HEALTH NURSING

During 1959 the accomplishment of the Bureau of Public Health Nursing demonstrates fruitful interchange between basic public health nursing and progressive newer trends in public health. In line with these newer trends, and the broad interests of the Health Department, a variety of activities are under way.

The mental health in-service education program, under the direction of Dr. Gerald Caplan, has moved from the area of education to that of service. Consultation conferences regarding problems of individual patients and families are now available to the staff in every district office.

A beginning was made in a pilot study to explore the extent of the alcoholism among patients attending one of our Tuberculosis Clinics. At the end of 1959 the mental health supervisor had completed 250 questionnaires. The result of this study will be submitted to the supervisory group in a plan for action.

The nurse-patient conference outline, developed by a staff committee, is now a useful tool in the nurse-patient interview. This tool is available to the nurse in making her decision on priority visits when there is pressure of work.

Our interest has also centered on accident and safety through follow-up of cases referred by the Poison Information Center. Feeling has been expressed that through the nurse's visit families are alerted to the importance of accident prevention in the home.

The ever-increasing educational requirements in the field of public health and the number of new staff replacing retiring staff each year poses a problem in orientation and supervision, since a new nurse must be prepared to assume major responsibilities within a short space of time. In line with this, two members of the supervisory staff were promoted to administrative duties as principal public health nurses. One of their functions will be to assist in the orientation of these new staff nurses.

Due to a population shift and a decrease in service activities, it seemed wise to transfer the nursing personnel from the North End and the West End to Charlestown. These nurses will continue the nursing

activities in the North and the West End districts under the supervision of the Charlestown supervisor. In contrast to this decrease in service needs, a second Well Child Conference was added to the public health nursing activities in the Bromley Park Project, Jamaica Plain, in order to relieve overcrowding at the Tuesday morning session.

During the year there were 36,359 field visits made to 10,992 families for multiple services and 8,649 visits to individuals for a single service. There were fifty-eight parochial schools and twenty-eight day care centers serviced, and inspections were made in seventy-three nursing and convalescent homes and rest homes, and sixty-eight day care centers.

During May and June the staff participated in a mass polio inoculation program where 57,879 inoculations were given in sixty-nine clinic sessions. Prior to this program, eight nurses participated in a pre-survey to determine to what extent Boston's residents were protected.

SCHOOL HEALTH PROGRAM

During 1958 and 1959 the school health services showed a decrease of 1,689 hours in time spent in schools and an increase of home visits over the previous year. Interviews at school with teachers showed an increase of 945 over the previous year. There was also an increase of 3,816 children weighed and measured, 2,055 vision tests, and 1,161 hearing tests.

There were twenty new staff nurses assigned to this service during the year. This required orientation to the school health service, interpretation of policies, procedure, record, reports, use of reference data and community resources, and the total school health service administration program. This orientation is followed by visits to the schools, where the nurses are assigned in order to help them incorporate theory with practice.

MENTAL HEALTH PROGRAM

The mental health supervising nurse's service has been used extensively in the Tuberculosis and Child Health Clinics in the South End. Ninety-four patients were referred from the various clinics by the nursing

staff. Most of the staff has shown increased sensitivity to the needs of the patients.

An effort has been made to assist new staff in nurse-patient conferences, and a great deal of progress has been made. Sixteen new staff nurses have been oriented to the mental health aspects of our program.

TUBERCULOSIS PROGRAM

One important goal for 1959 in the tuberculosis program was to follow the recommendation of the 1955 survey in regard to developing nurse-patient conferences in all clinic sessions. A committee of staff and supervising nurses under the able direction of the supervising nurse and the mental health consultant have completed a guide which is now in use in all Tuberculosis Clinics.

A new emphasis of the team approach was achieved in the special Tuberculosis Clinics with the cooperation of the medical staff, the social service worker, the rehabilitation councilor (the latter two loaned by the Boston Tuberculosis Assosiation), mental health supervisor, and the nutritionist working closely with the public health nurse in order to achieve maximum service goals for the patient.

The nurse's role in working for and with the recalcitrant patients has received new emphasis since the passing of new legislation in 1956 under Chapter 111, Sections 94A–94H of the General Laws. A revised referral form which serves both as a tool for interpretation to the patient and assistance in legal functioning of recommendations for the patient's detention is now in effect.

NUTRITION PROGRAM

As a member of the interviewing committee and through periodic conferences with the staff, the nutritionist has developed teaching techniques and aids which are very valuable tools for the public health nurse in her family teaching.

During 1959 a new food budget and a special diet service was prepared for the Bureau of Tuberculosis for distribution to patients. This new service partially fulfilled the requests of the Welfare Department for guidance in establishing a food budget allowance

for these patients. These budgetary standards are an aid to individualization of food needs for all patients. To satisfy these dietary requirements three diet forms and three high-caloric snack forms have been made up by the nutritionist. This new arrangement has proven to be an important service to doctors, nurses, social workers, students, and patients. Requests for our copies have become so numerous that printed forms will eventually be necessary.

STUDENT PROGRAM

The ever-increasing demand from collegiate schools of nursing to provide public health nursing field training for our future nurses has become a problem. The turnover of our present staff has made it necessary to decrease the number of diploma-nursing-school students during the past year.

Twenty-one graduates and fifteen basic students received eight weeks of field training during 1959, and thirty-six nursing students from Boston City Hospital of Nursing received four weeks of field training. Seven other diploma-schools of nursing sent seventy students for one day of observation in our Bureau.

The reciprocal benefits that the agencies accrue from this program keep us educationally alert to newer theoretical and practical approaches to present-day nursing practice.

Section of Local Health Services

BUREAU OF CHILD HEALTH AND HEALTH UNITS

The Section of Local Health Services has been without the services of a director since July, 1958, which necessitated the absorption by the Health Commissioner and the head clerk of the administrative duties of the section.

A total of 15,283 live births were registered in Boston during 1959. This represents a decrease of 140 live births as compared with the previous year. There were 398 infant deaths, a decrease of twenty-one as compared with 1958. The birth of 1,145 premature babies was reported to the Boston Health Department during the year, and hospital expenses amounting to $52,953.40 were provided by the Department for 207 premature babies. The records of the Bureau of Vital Statistics of the Health Department show that five maternal deaths occurred among Boston residents.

WELL CHILD CONFERENCES

Throughout the year thirty-four Well Child Conferences were held each week at the ten health units, nine substations, and two cooperating hospitals by the full-time public health physician of the Department together with a number of pediatricians delegated by the Department of Pediatrics of Boston University School of Medicine, Tufts University School of Medicine, and Harvard University Medical School. In eight of the ten health units Well Child Conferences are conducted twice weekly. Due to a decrease in the population of the North End and West End sections of Boston, the conferences in these areas operate only one day a week. Well Child Conferences are operated at five substations one day a week, and clinics are conducted at four substations twice weekly. In the two cooperating hospitals one has conferences two days a week, and the other one day a week. The large attendance at the weekly clinic in the Bromley Park area necessitated the addition of an extra clinic during the week in order to service the needs of this section.

A total of 57,242 visits were made to the thirty-four Well Child Conferences during the year. These visits were made chiefly for the routine procedures of regulation of formulae and other dietary changes, immunizations, physical examinations, and advice to parents. Of the total number of babies attending the clinic, 265 made their initial visit. In a series of inoculations against diphtheria, tetanus, and whooping cough, 4,907 children began the series, 4,287 inoculations were completed, and 3,289 were given booster doses; 5,001 children were vaccinated against smallpox. Of this number, 3,685 received certificates for successful results. At the conferences 6,417 babies received their first inoculation against poliomyelitis, 6,131 were given second inoculations; 4,053 third inoculations; and 398 were given their fourth, or booster, inoculation. In the group five years of age and over, twelve children received their first diphtheria-tetanus inoculation; seventeen received their second; and twenty-two were given their third inoculation. Tuberculin tests were given to 1,469 children. The results of these tests showed that 1,269 were negative, two had positive reactions, and the results of 198 were unknown.

PAROCHIAL SCHOOLS

The Boston Health Department cooperates with the Hebrew Schools and with the Archdiocesan Department of Education by providing health services. At the start of the year all pupils are inspected by the public health nurse. The pupils of the first, the fifth, and the eighth grades, together with any students from other grades who are referred by the teachers or the school nurse, are given a physical examination. A total of 13,616 physical examinations were completed. In 1959, 1,010 children who had not been previously inoculated with triple antigens were given a series of three injections of alum-precipitated diphtheria-tetanus toxoids; 2,445 children received booster doses. Mantoux tests for tuberculosis were given to 289 children. In the late spring all children in the entering classes who had not been inoculated against poliomyelitis were given the first "shot" of the vaccine. Students in the first, third, fifth, and seventh grades were given vision tests and when necessary recommendations were made to their private physicians or to the ophthalmologist of the Department. Third-

grade pupils were given a routine hearing test by personnel of the Health Department.

HEALTH UNITS

The full-time public health physicians conducted clinics five afternoons weekly. Two sessions were spent in the Well Child Conferences, and the other three were devoted to the administering of smallpox vaccine, triple antigens and diphtheria, tetanus and whooping cough, gamma globulin, and typhoid-paratyphoid to persons seeking such "shots". Physical examinations of children and adults scheduled for vacation at supervised camps and other recreational areas were also conducted at these afternoon clinics. Each week, at four health units, Eye Clinics were conducted by the ophthalmologist of the Department. Children referred from both public and parochial schools were examined, given eye drops, prescriptions for glasses, and advice.

A mass polio inoculation program was conducted by the Boston Health Department during the weeks of May 18, June 15, July 7, and July 14. Clinics were operated at all health units and some of the substations. During this program 57,879 polio inoculations were administered.

Several health and welfare agencies were provided quarters, including light, heat, and custodial services without cost, in the health units.

REPORTING OF NEWBORN

The program inaugurated on April 1, 1958, which made possible nursing service visits to the newborn at as early a date as possible, was continued. St. Margaret's, St. Elizabeth's, the Harley, and the Beth Israel Hospitals participating in this program report births directly from the hospital to the Bureau of Child Health. A post card is sent to the parents or guardian inquiring as to whether or not a Health Department nursing visit to the home is desired or a private physician is caring for the infant. A total of 5,048 babies were reported by the four hospitals: 2,286 were under the care of private physicians; 586 requested a Health Department nursing visit; no replies were received from 2,176. In those instances where a private physician was responsible for the care of the newborn, a visit to the home by the public health nurse was unnecessary; thus, under this new system, 2,286 home visits were eliminated.

BUREAU OF DENTAL SERVICES

The Bureau of Dental Services has continued to make progress in its program of preventive dentistry during 1959. An annual dental examination is given the public and parochial school children to determine the dental services necessary. Parents may bring preschool children to these clinics during the school vacation periods; emergencies are cared for at any time.

The goal of the Bureau of Dental Services is to teach the children who attend the clinics the proper care of their teeth. Preventive care is emphasized through education so that the need for future restorative dental work will be lessened. The dentist, the nurse, and the hygienist cooperate in instructing the children in proper oral hygiene, stressing the need for regular dental visits, sound nutrition, and general good health.

During 1959, 27,914 children were treated at the Dental Clinics. The figures relative to the work accomplished in these clinics appear in the Statistical Section of this annual report and show the steps taken in our program of preventive dentistry.

In the latter part of 1959 an Orthodontic Clinic was established in the Bureau of Dental Services. Children throughout the City of Boston in need of orthodontic work have been screened by a specialist in this field.

BUREAU OF GENERAL SANITATION

During the past year the Bureau of General Sanitation continued the housing code enforcement program which had been started in 1958. The Geneva-Talbot Improvement Area was completed, with 4,385 dwelling units inspected and 123 violations of the code uncovered. All violations have been abated. A second area, known as the Blue Hill-Greenwood Improvement Area, was also inspected. With 3,440 dwelling units inspected, only 43 minor violations of the code were revealed, and these have all been abated.

The demolition program resulted in the condemnation and demolition of 92 dwellings at a cost of $80,929. In addition to the demolitions, seven dwellings were demolished at the expense of their owners after they had received orders from the Health Department to either repair or demolish them. Because of a shortage of funds the program slowed down the last two months of the year, and only those buildings presenting serious public health problems were being processed for demolition.

The proposed new Government Center offered a new challenge in the inspection of dwellings. In this area two inspectors from the Health Department and two from the Building Department working as a team inspected the buildings in this area and made determinations not in view of the violation of the code but rather in degrees of obsolescence of the structures. The information gathered has been given to the Boston Redevelopment Authority for its use in making application to the federal government for urban renewal funds.

On November 24, 1959, two Health Department inspectors started inspection of the dwelling units adjacent to the New York Streets Area at the request of the Boston Redevelopment Authority. Because of the increased demand for land by companies desiring to locate in this area, the Authority has decided to redevelop it, and the data gathered by the Health Department will be used to determine the suitability of the area for the program.

With the increase in the number of automatic self-service laundries during the past year, the inspectors were instructed to survey every laundry in the city to ascertain that they were being operated in a sanitary manner. The locations of these places of business are kept on file in this office and will be inspected routinely.

About 350 acres of wet and spongy land were sprayed during the spring and summer seasons for mosquito eradication in the West Roxbury and Hyde Park sections of Boston. This was the largest area ever sprayed for this purpose.

BUREAU OF MILK AND CHEMISTRY

LICENSES AND PERMITS

The number of licenses and oleo registrations issued during 1959 continued to decrease. The number of permits to sell or to serve milk from a dispenser increased from 300 to 328. There was a decrease in the production of local cream which made it necessary to import more western cream, and, therefore, more permits to sell cream were issued this year than during 1958.

A total of $8,094 was deposited with the cashier of the Health Division, $1,113 less than in 1958. In addition, 2,958 applications to sell or deliver frozen desserts, 113 applications for license to manufacture frozen desserts, and thirteen applications for licenses to maintain an establishment for the pasteurization of milk were approved and given to the cashier, who issued the permits and licenses and collected $5,023 in payment thereof.

NUMBER OF SAMPLES

There were 14,944 samples collected and examined by this Bureau in 1959 compared with 15,799 samples in 1958. In addition, 2,487 samples were submitted by other Bureaus of the Health Department and other departments of the City of Boston.

QUALITY OF MILK

There has been no significant change in the quality of milk sold in Boston. The average bacteria count after pasteurization was 3,900 in one cubic centimeter compared with 2,700 in 1958. The average bacteria count of Grade A milk was 1,250 per cubic centimeter; in 1958 the average count was 1,200. The average bacteria count for regular milk since 1953 has come within the standard of Grade A milk.

All milk examined in 1959 was found to be properly pasteurized. No positive phosphatase tests were found.

In 1959, and for decades before, not a single case of communicable disease has been traceable to the Boston milk supply.

The milk industry has been most cooperative in maintaining an effective program to check the presence of antibiotics in milk.

Legislation has been requested to include under the milk inspection program the manufacture and sale of certain milk products which now are excluded.

BOSTON HEALTH DEPARTMENT — HEALTH DIVISION
TOTAL EXPENSES AND EXPENDITURES BY BUREAUS AND BY BUDGET ITEMS, 1959

	Appropriation	Total Expenditures	Section of General Services				Section of Medical Services				Section of Local Health Services			Section of Environmental Sanitation		
			Administrative and General	Health Education	Vital Statistics	Maintenance of Garage and Automobile Service	Medical Bureau	Tuberculosis Bureau	Bacteriological Laboratory	Public Health Nursing	Child Health	Dental Services	Maintenance of Health Units	Food Bureau	Milk and Dairy Inspection	Bureau of General Sanitation
[illegible]	$1,[illegible]	$1,[illegible]	$[illegible]	$[illegible]	$[illegible]	$[illegible]	$[illegible]	$71,443 52	$50,196 61	$432,357 85	$[illegible]	$101,816 78	$120,515 67	$77,997 51	$91,053 98	$[illegible]
[illegible]	1,[illegible]	7,306,802 08	71,691 23	27,033 95	15,708 35	13,905 99	54,360 30	71,121 04	48,339 01	432,299 95	95,925 49	191,816 78	115,134 55	76,615 97	23,502 51	250,439 14
[illegible]	[illegible]	10,998 15	—	—	—	—	—	—	—	—	—	—	3,050 00	—	—	7,948 15
[illegible]	[illegible]	7,[illegible] 62	1,920 69	1 50	—	—	—	321 88	1,857 60	57 90	—	—	2,331 12	651 34	530 95	273 64
[illegible]	[illegible]	[illegible]	[illegible]	[illegible]	[illegible]	[illegible]	[illegible]	70,197 71	[illegible]	[illegible]	[illegible]	5,501 41	32,[illegible] 21	1,915 65	2,[illegible] 56	[illegible]
[illegible]	[illegible]	15,070 05	4,514 65	300 60	550 36	32 20	125 80	201 60	902 15	[illegible]	427 60	216 30	731 58	630 66	121 90	1,951 67
[illegible]	[illegible]	16,989 78	—	—	—	—	—	—	—	—	—	—	16,989 78			
[illegible]	[illegible]	12,417 24	—	—	—	—	—	—	—	—	—	—	12,417 24			
[illegible]	[illegible]	3,924 01	105 26	17 64	19 00	501 36	77 44	1,560 94	185 19	91 74	41 09	—	[illegible]	—	[illegible]	
[illegible]	[illegible]	24,887 83	943 88	420 41	—	67 50	381 15	440 44	385 30	8,418 97	107 80	1,412 40	797 64	1,294 39	2,503 16	7,110 39
[illegible]	162,[illegible]	165,945 24	593 72	2,700 00	—	21 47	6,498 00	67,994 73	1,945 71	3,588 88	73,174 92	3,932 71	241 00	—	116 80	1,347 70
[illegible]	[illegible]	[illegible]	[illegible]	872 00	510 99	[illegible]	2,246 66	24,364 64	[illegible]	[illegible]	[illegible]	5,216 80	19,330 69	507 00	5,123 48	1,966 84
[illegible]	[illegible]	[illegible]	—	—	—	642 36										
[illegible]	[illegible]	15,772 84	—	—	—	—	—	—	—	—	—	—	15,772 84			
[illegible]	[illegible]	[illegible]	—	—	—	—	—	134 26	686 27	120 26	34 15	—	2,444 46	—	97 63	
[illegible]	[illegible]	30,932 86	—	—	—	—	—	21,066 92	3,563 86	482 12	175 12	4,292 74	18 00	—	1,424 10	
[illegible]	[illegible]	[illegible]	4,995 03	872 00	510 99	—	2,246 66	3,039 46	890 70	2,892 54	2,669 75	923 46	—	507 00	1,737 49	1,959 78
[illegible]	[illegible]	[illegible]	7 00	—	—	—	—	24 00	3,868 98	117 40	—	—	1,145 38	—	164 24	207 30
[illegible]	[illegible]	889 85	192 85	—	624 00	—	—	—	12 00	27 00	—	—	—	3 00	29 50	
[illegible]	[illegible]	889 85	192 85	—	624 00	—	—	—	14 00	27 00	—	—	—	3 00	29 50	
[illegible]	[illegible]	[illegible]	[illegible]	—	—	—	—	[illegible]	[illegible]	[illegible]	—	—	[illegible]	[illegible]	[illegible]	[illegible]
[illegible]	[illegible]	1,471 18	372 18	—	—	—	—	57 50	—	705 05	—	—	25 00	[illegible]	[illegible]	[illegible]
[illegible]	[illegible]	2,308 80	90 61	—	—	—	—	—	416 99	595 20	—	—	—	—	[illegible]	[illegible]
[illegible]	[illegible]	[illegible]	—	—	—	—	—	—	—	—	—	—	[illegible]			
[illegible]	[illegible]	3,020 89	—	—	—	—	—	—	—	—	—	—	3,020 89			
Totals	$1,848,584 30	$1,846,731 26	$85,149 32	$41,346 19	$17,412 90	$15,187 98	$63,690 65	$165,963 37	$63,029 74	$451,305 58	$174,555 53	$292,594 09	$175,385 45	$79,[illegible] 86	$41,556 68	$279,619 62

BUREAU OF FOOD

A variety of incidents ranging from the condemnation of 31,000 pounds of pork products contaminated by ammonia to the seizure of more than 27,000 pounds of tainted pork shoulders were part of the activity of the Bureau of Food during 1959. The on-the-spot inspection of food stores with their fronts shattered by the shrapnel-like blast of an explosion at the M.T.A. North Station Terminal; the thorough appraisal of the premises of a restaurant affected by fumes of cyanide gas; and the seizure and condemnation of more than 30,000 pounds of fresh meat contaminated by water and smoke from a fire in five meat stores in the market district necessitated additional exceptional health and sanitary measures. There was also the condemnation of 24,000 pounds of heated lamb; 11,000 pounds of spoiled beef; and the seizure of 27,000 pounds of lamb which was later released after chemical and bacteriological examination.

The cooperation of the federal and state agencies for the protection of the consumer was no better illustrated than when cranberries contaminated by the weed killer aminotriazole were removed from the shelves of all Boston markets until analyses confirmed their wholesomeness.

The staff of the Bureau was augmented by the assignment of a principal inspector.

Legal action became necessary on five occasions. A chronic violator in the baking business was fined $100 for insanitary conditions; two meat vendors were given $20 and $50 fines, respectively, for adulterated products; and two licensees were reprimanded by the Licensing Board for violations of the Food Code.

These high lights, in addition to the daily routine of enforcement, indicate a satisfactory coverage by the Bureau of Food. The protection of the consumer of food in Boston is proper and adequate.

WEIGHTS AND MEASURES DIVISION

GENERAL DUTIES

The general duties of the sealer and the deputies are set forth in the General Laws of Massachusetts, chapters 94, 98, and 101. Briefly, they state the requirements regarding the sealing, adjusting, or condemning of all weighing or measuring devices that are used for the buying or selling of goods, wares, or merchandise for public weighing or for hire or reward. Sealers are also authorized to enforce the laws pertaining to the giving of false weight or measure; the laws relative to the licensing of hawkers, pedlers, and transient vendors; the examination of coal as to quality, and the weighing of coal offered for sale; the inspection of containers the size, shape, and dimensions of which are established by law; the investigation of complaints and the prosecution of violations when the evidence warrants such action.

ORGANIZATION

Headquarters of the Division are located at Room 105, City Hall Annex, Boston 8, Massachusetts. The office is open from 9 A.M. to 5 P.M. daily, Monday through Friday. The telephone number is LA 3–5100, Extension 458–459. Personnel of the Division consists of a sealer, a chief deputy sealer, 14 deputy sealers, a heavy motor equipment operator, and a principal clerk. In October, 1959, a deputy sealer was promoted to the position of chief deputy sealer.

Most everyone is familiar with the Police Department work that is carried out to protect our civil rights, the Fire Department service that protects our property, and the Health Department activities that protect the health of the residents of our city.

The work of this Division is not so well known; our function is to protect the pocketbook of the public, the source of supply that pays for all of the above-mentioned city services. If, by the annual testing of equipment as required by law, the Division did not remove from service faulty equipment that would, if allowed to continue to be used, result in short weight or measure without our efforts, consumers would pay for five pounds additional in the purchase of a ton of coal, one quart

additional in the purchase of ten gallons of gasoline, one-half gallon additional in a delivery of fuel oil, or one ounce additional in the purchase of a six-pound roast; thereby the Division returns to the consumer his entire share of the cost of maintaining the Division for 1959. Each additional purchase made by the consumer would result in additional savings over the year.

The results accomplished during the past year have been due to the coordinated efforts on the part of the employees in carrying out the duties assigned them, to the cooperation of merchants and the public in general.

WEIGHTS AND MEASURES DIVISION

TABLE 1

BUDGET ALLOWANCES AND EXPENDITURES

	Allowances	Expenditures	Unexpended Balances
1. Personal Services	$86,035	$84,829 10	$1,205 90
2. Contractual Services	1,525	1,203 18	321 82
3. Supplies and Materials	2,685	2,504 01	180 99
4. Current Charges	1,735	1,721 54	13 46
5. Equipment	250	175 28	74 72
Total	$92,230	$90,433 11	$1,796 89

TABLE 2
MECHANICAL WORK PERFORMED

	Adjusted	Sealed	Not Sealed	Condemned
Scales over 10,000 pounds	58	153	—	21
Scales 5,000 to 10,000 pounds	33	134	2	2
Scales 100 to 5,000 pounds	851	4,418	91	205
Scales under 100 pounds	1,111	8,389	127	294
Avoirdupois weights	620	14,359	—	37
Metric weights	69	3,989	—	40
Troy weights	2	1,591	5	6
Apothecary weights	109	3,800	14	309
Vehicle tank compartments*	19	20	—	—
Liquid measures under 1 gallon	—	902	—	13
Liquid measures over 1 gallon	—	59	—	—
Wood baskets	—	2	—	—
Gasoline meters	90	2,341	36	85
Oil and grease meters	—	803	—	4
Vehicle tank meters	162	802	1	37
Bulk storage meters	65	172	—	12
Kerosene, grease, oil pumps	12	229	21	—
Taximeters	—	2,402	43	161
Leather measuring devices	—	3	—	—
Cloth measuring devices	—	143	—	—
Odometers	—	984	—	27
Yardsticks	—	952	—	—
Totals	3,201	46,647	340	1,253

* On 7 trucks, 19 compartments, 35,960 gallons
Above work performed at 9,495 places of business

TABLE 3

REWEIGHS MADE OF FOOD, FUEL, AND OTHER COMMODITIES

Commodities	Total	Correct	Under	Over
Bread	2,782	1,097	247	1,438
Butter and cheese	1,654	898	416	340
Charcoal in paper bags	75	75	—	—
Coal in paper bags	926	683	18	225
Coal in transit	24	5	—	19
Briquettes in paper bags	225	197	2	26
Confectionery, candy, cake	719	490	20	209
Dry commodities	403	260	53	90
Flour	260	70	142	48
Fruits and vegetables	6,418	3,801	1,307	1,310
Ice	23	17	—	6
Kindling wood in paper bags	575	550	25	—
Lard and margarine	373	330	16	27
Various liquid commodities	2,392	1,693	304	395
Liquid heating fuels	413	411	2	—
Meats and provisions	9,049	6,359	1,741	949
Potatoes	1,434	613	226	595
Live pigs	150	150	—	—
Fish	700	504	34	162
Tea and coffee	394	222	18	154
Cleaning products	77	50	22	5
Beer cases	147	147	—	—
Total	29,213	18,622	4,593	5,995

TABLE 4

INSPECTIONS AND TESTS

This is work for which no income is received. It includes the testing and inspection of devices after sealing, containers, licenses and badges of pedlers, and the delivery of various types of fuel.

Taxicab meters inspected for seals	2,308
Various types of scales inspected for seals	7,590
Vehicle tank meters inspected for seals	510
Liquid measures inspected for seals	42
Yardsticks inspected for seals	9
Bulk plant meters inspected for seals	7
Fish carts and trailers weighed to establish correct tare	184
Berry baskets inspected	11
Weights inspected for seals	96
Fuel baskets inspected for seals	2
Drug weights inspected for seals	28
Gasoline meters tested after sealing	241
55-gallon oil drum checked for capacity	7
Produce pedlers inspected for licenses	2,392
Fuel oil dealers inspected for licenses	152
Canteen dealers inspected for licenses	140
Bakery pedlers inspected for licenses	72
Junk collecters inspected for licenses	27
Ice cream pedlers inspected for licenses	226
Various other city licenses inspected	47
Weighers of coal inspected for authority	39
Weighers of goods inspected for authority	3
Thermometers inspected for seals	9,958
Glass graduates inspected for seals	2,762
Markings on food packages	26,568
Oil jars for seals	663
Milk cans and jars for seals	847
Paper cartons inspected for approval	2,147
Complaints received and investigated	36
Total	57,114

TABLE 5

ENFORCEMENT OF HAWKER AND PEDLER LAW

Director of Standards:				
City of Boston licenses	209	at	$25 00	$5,225 00
County of Suffolk licenses	49	at	9 00	441 00
Health Commissioner:				
Ice permits	74	at	2 00	144 00
Market licenses	227	at	12 00	2,724 00
Outside licenses	72	at	7 00	504 00
Total amount to be received by City Collector				$9,038 00

TABLE 6

COURT CASES

16 Cases were presented to the courts
9 Defendants were found guilty
4 Defendants were found not guilty
1 Defendant's case was dismissed
2 Defendants' cases were continued for disposition
5 Defendants paid fines of $145.00
4 Defendants' cases were placed on file

TABLE 7

INCOME AND EXPENSE

The activity of this division in the enforcement of the hawker and pedlar laws is the main factor in producing the above revenue that is received by the City Collector. The only revenue received directly by the division is for the testing and sealing of weighing and measuring devices. Fees were received as follows:

For the sealing of weighing and measuring devices	$22,199 65
For the adjusting of weighing and measuring devices	1,854 20
Total amount collected	$24,053 85
Budget allowance	$92,230 00
Budget expenditures	90,433 11
Unexpended balance	$1,796 80

REGISTRY DIVISION

TABLE 1

TOTAL ANNUAL STATISTICS FOR 1959

Live births, including children of nonresident parents	25,024
Still births	377
Children born out of town of Boston parents	1,889
Marriage licenses applied for	7,256
Marriages solemnized in Boston	5,694
Marriages of Boston residents solemnized outside of Boston	1,871
Deaths, including nonresidents	12,565
Deaths of residents which occurred outside of Boston	1,004

TABLE 2

MARRIAGE LICENSES APPLIED FOR, RESIDENTS AND OUT OF STATE, 1959

January	482	July	560
February	266	August	817
March	541	September	798
April	644	October	617
May	744	November	496
June	823	December	468
		Total	7,256

TABLE 3

1959 — RECEIPTS PAID TO CITY COLLECTOR

Month	Marriage Licenses	Certificates	Depositions	Photo-static Copies	Prepaid Postage	Research	Out of State Marriages	Stand-ard Copy	Return Postage	Miscel-laneous	Total
January	$964 00	$5,774 00	$181 00	$60 00	$24 15	$85 50	—	—	$3 19	$13 00	$7,104 84
February	532 00	4,909 00	161 00	58 00	13 30	72 50	—	—	3 77	3 00	5,752 57
March	1,082 00	6,063 00	206 00	34 00	27 05	48 00	$2 00	—	3 41	—	7,465 46
April	1,288 00	6,348 00	232 00	34 00	32 20	73 00	2 00	$4 00	4 44	4 50	8,022 14
May	1,488 00	6,288 00	251 00	50 00	37 20	61 50	—	1 00	3 31	2 00	8,182 01
June	1,646 00	6,551 00	240 00	46 00	42 15	71 00	—	—	4 26	1 00	8,601 41
July	1,120 00	6,761 00	237 00	32 00	28 50	80 00	—	—	3 63	5 00	8,267 13
August	1,634 00	6,274 00	230 00	52 00	40 85	54 00	—	—	5 22	3 00	8,293 07
September	1,596 00	6,054 00	295 00	46 00	39 85	61 50	—	—	3 58	12 00	8,107 93
October	1,234 00	5,508 00	189 00	112 00	30 85	59 00	—	—	3 36	2 00	7,138 21
November	992 00	5,262 00	168 00	30 00	24 80	59 50	—	—	3 26	2 00	6,541 56
December	936 00	5,406 00	169 00	40 00	23 35	45 50	—	—	2 86	2 00	6,624 71
Totals	$14,512 00	$71,198 00	$2,559 00	$594 00	$364 25	$771 00	$4 00	$5 00	$44 29	$49 50	$90,101 04

TABLE 4

APPROPRIATIONS AND EXPENDITURES

Dr. January 1, 1959		*Cr.* December 31, 1959	
10–Permanent Employees:		10–Permanent Employees:	
Registrar, Assistants, and Clerks	$142,045 00	Registrar, Assistants, and Clerks	$136,120 15
11–Temporary Employees	1,800 00	11–Temporary Employees	1,548 00
12–Overtime	1,500 00	12–Overtime	1,301 48
27–Repairs and Servicing Equipment	50 00	27–Repairs and Servicing Equipment	19 25
28–Transportation of Persons	60 00	28–Transportation of Persons	50 00
29–Miscellaneous Contractual Services	24,925 00	29–Miscellaneous Contractual Services*	11,763 31
36–Office Supplies and Materials	8,000 00	36–Office Supplies and Materials	7,724 31
39–Miscellaneous Supplies and Materials	50 00	39–Miscellaneous Supplies and Materials	49 00
49–Current Charges and Obligations	131 00	49–Current Charges and Obligations	119 00
56–Furniture	192 00	56–Furniture	190 08
59–Miscellaneous Equipment	50 00	59–Miscellaneous Equipment	2 00
	$178,803 00		$158,886 58
		*Unliquidated into 1960 Budget	12,464 61
			$171,351 19
		Balance	7,451 81
			$178,803 00

BOSTON'S HEALTH
STATISTICAL SUMMARY
HEALTH DIVISION
1959

STATISTICAL SUMMARY INDEX

HEALTH DIVISION

SECTION OF GENERAL SERVICES

BUREAU OF ADMINISTRATION PAGE

Table 1 — Financial Statement of Income, 1959 . . 65

Table 2 — Settlement Division 66

BUREAU OF VITAL STATISTICS

Table 1 — Live Births, Stillbirths and Deaths in Boston, 1943–1959 — Allocated 68

Table 2 — The Most Important Causes of Death in Boston, 1955 through 1959 — Allocated . . 69

Table 3 — The Most Important Causes of Death in Boston, by Sex and Age for 1959 — Allocated . 70

Table 4 — Deaths and Death Rates by Age Periods for All Causes, 1955–1959 — Allocated . . 71

Table 5 — Infant Mortality, Deaths of Infants by Sex, Color, Cause, Age Period and Deaths Occurring in Hospitals, 1959 — Allocated . . 72

Table 6 — Live Births, Stillbirths, Infant Deaths and Rates, Maternal Deaths and Rates, 1943–1959 — Allocated 74

Table 7 — Allocated Deaths of Boston Residents by Cause and Sex in 1959. Deaths of Nonresidents Occurring in Boston by Cause and Sex 75

Table 8 — Births, Stillbirths, Deaths All Causes, Deaths in Hospitals, Infant Mortality with Rates by Census Tract, Deaths by Race and by Certain Selected Causes by Census Tract for 1959 — Allocated 82

SECTION OF MEDICAL SERVICES

BUREAU OF DISEASE CONTROL — PAGE

Table 1 — Resident Cases, Deaths and Rates for Certain Communicable Diseases, 1949–1959 . . 94

Table 2 — Reportable Disease Experience, 1959 . . 96

Table 3 — Morbidity and Morbidity Rates for the Venereal Diseases, 1949–1959 . . . 97

Table 4 — Syphilis and Gonorrhea — Lapsed Cases and Contacts, 1959 97

BUREAU OF DISEASE CONTROL (TUBERCULOSIS)

Table 1 — Cases and Case Rates, Deaths and Death Rates for Tuberculosis, 1959 98

Table 2 — Cases and Case Rates, Deaths and Death Rates for Tuberculosis According to Race, 1959 . 98

Table 3 — Pulmonary Tuberculosis, Cases and Case Rates, Deaths and Death Rates, 1949–1959 . . 99

Table 4 — Tuberculosis Cases by Types for 1959 According to Source of Report 99

Table 5 — Pulmonary Tuberculosis — Cases and Deaths by Age Groups and Sex, 1959 . . . 100

Table 6 — Admission to and Discharges from Hospitals of Boston Tuberculosis Cases, 1959 . . . 102

Table 7 — Interval Between Date of Report and Date of Death from Pulmonary Tuberculosis, 1959 102

Table 8 — Allocated Tuberculosis Cases and Deaths by Census Tracts, 1959 103

BUREAU OF PUBLIC HEALTH NURSING

Table 1 — Visits Classified by Type, 1959 . . . 110

Table 2 — School Health Program 110

Table 3 — Mental Health Program 111

SECTION OF LOCAL HEALTH SERVICES

BUREAU OF CHILD HEALTH AND HEALTH UNITS PAGE

Table 1 — Premature Births, 1959 113

Table 2 — Total Number of Births Reported to Health Department from Hospitals Participating in the Health Department Program . . 113

Table 3 — Report of Public Health Physicians' Activities at Health Units 1959 113

Table 4 — Report of Public Health Physicians' Activities in the Parochial Schools, 1959 . . . 114

Table 5 — Report of Eye Clinics at Health Units, 1959 114

Table 6 — Total Salk Vaccine Inoculations for 1959 . 114

Table 7 — Child Health Conference Report, 1959 Between 114 and 115

BUREAU OF DENTAL SERVICES

Table 1 — Report of the Bureau of Dental Services, 1959 115

SECTION OF ENVIRONMENTAL SANITATION

BUREAU OF MILK AND CHEMISTRY

Table 1 — Licenses and Permits Issued, 1958–1959 . . 116

Table 2 — Examination of Food and Water, 1959 . . 116

Table 3 — Average Counts — Colonies of Bacteria in One Cubic Centimeter Milk Pasteurized, 1955–1959 117

Table 4 — Samples Collected by Bureau of Milk and Chemistry, 1959 117

Table 5 — Average Counts — Colonies of Bacteria in one Cubic Centimeter Grade A Milk, 1955–1959 118

BUREAU OF FOOD

Table 1 — Activities of the Bureau of Food, 1959 . . 119

Table 2 — Food Condemnation in Pounds, 1955–1959 . 120

Table 3 — Activities of the Superintendent of Peddlers, 1959 120

Bureau of Housing and Sanitation — Page

Table 1 — Activities of the Bureau of General Sanitation, 1959 121

Table 2 — License and Permit Inspection . . . 122

Table 3 — Court Actions 122

Table 4 — Reference to Other City Departments . . 122

Table 5 — Demolition Program 122

Table 6 — Housing Code Survey 123

Bureau of Diagnostic Laboratory

Table 1 — Routine Examinations Classified by Results for 1959 124

Table 2 — Diagnostic and Sanitary Examinations for Five Years, 1955–1959 125

HEALTH DIVISION

SECTION OF GENERAL SERVICES

TABLE 1

FINANCIAL STATEMENT OF INCOME — 1959

Kind of License	Number Issued		Fees Collected	
	1958	1959	1958	1959
Alcohol	272	231	$816 00	$693 00
Beverage (manufacturing non-alcoholic)	16	8	160 00	80 00
Cesspool, cleaning	2	3	20 00	30 00
Day care, agency giving	50	58	150 00	174 00
Dump	7	7	700 00	700 00
Frozen desserts	107	113	1,780 00	1,740 00
Garbage (transportation of)	51	46	1,275 00	1,150 00
Grease and bones (removal of)	49	48	1,225 00	1,200 00
Hen (live fowl)	54	46	295 00	255 00
Ice cream	3,094	2,958	3,094 00	2,958 00
Ice plates	86	74	172 00	148 00
Massage and vapor baths	109	95	2,725 00	2,395 00
Manure (removal of)	2	2	6 00	6 00
Milk, oleomargarine and cream	4,769	4,607	5,660 00	7,874 00
Milk (vehicles)	122	129	122 00	129 00
Milk, vehicles registration	652	608	1,956 00	1,824 00
Milk dispensers	114	328	114 00	328 00
Offensive trades	60	61	6,000 00	6,100 00
Pasteurization of milk	15	13	375 00	325 00
Pedlars (district)	66	72	330 00	360 00
Pedlars (market)	239	227	2,390 00	2,270 00
Pedlars, plates (district)	66	72	132 00	144 00
Pedlars, plates (market)	242	227	484 00	454 00
Pedlars, certificates	5	1	5 00	1 00
Stable	1	—	100 00	—
Trailer parks	1	1	25 00	25 00
Undertaker	196	198	1,960 00	1,980 00
Totals	10,447	10,233	$32,071 00	$33,323 00
Money Received from Other Sources				
Reimbursement on payrolls (federal grant)			$5,180 00	$4,750 00
Medical certificates			9 00	38 00
Reimbursement (T. B. subsidy)			2,302 84	1,004 30
Refund on premature birth			312 00	—
Refund on postage due account			1 11	—
Insurance check			—	13 12
Sale of old dental amalgam			—	13 30
Total received from other sources			$7,804 95	$5,818 72
Totals			$39,875 95	$39,141 72

TABLE 2
SETTLEMENT DIVISION

Tuberculosis	1959	1958
1. Number of cases received on daily list from the Boston City Hospital	677	665
2. Number of cases determined and forwarded on daily list to the Boston City Hospital	646	647
3. Settlements undetermined on Boston City Hospital South Department cases	31	18
4. TB patients interviewed in Settlement Division	151	115
5. Applications for sanatorium care received in the Settlement Division	279	349
6. Number of patients cared for at Lakeville Sanatorium	14	15
7. Number of patients cared for at North Reading Sanatorium	20	27
8. Number of patients cared for at Rutland Sanatorium	15	10
9. Number of patients cared for at Westfield Sanatorium	1	1
10. Number of patients transported to sanatoria	104	110

Money Expended for TB Care	1959	1958
1. Paid to Lakeville Sanatorium for care of patients	$9,038 39	$7,951 00
2. Paid to North Reading Sanatorium for care of patients	17,296 00	28,078 00
3. Paid to Rutland Sanatorium for care of patients	8,726 00	8,250 00
4. Paid to Westfield State Sanatorium for care of patients	924 00	196 00
	$35,984 39	$44,475 00

Money Expended for Transportation to Sanatoria	1959	1958
1. Paid for transportation of patients to sanatoria by private ambulance period from January 1 to December 31	$1,019 00	$913 00
2. Boston will be reimbursed by State in amount of (State cases transported by Health Department and private ambulance service)	$1,081 67	$1,685 17

Money Expended for TB Care in Other Sanatoria	1959	1958
1. Paid to other sanatoria and private hospitals for care of TB patients	$6,090 56	$5,181 97
2. Subsidy bill allowed by State Department	$298 57	$1,005 01

Boston City Hospital (South Department)	1959	1958
Cases determined to be State	204	193
Cases determined as Out of Town	42	42

PREMATURITY CASES		1959	1958
From January 1, 1959, to December 31, 1959, the Child Hygiene Division of the Health Department was notified on premature babies weighing 5½ pounds and under—live births		1,001	997
The Settlement Division was notified by the Child Hygiene Division on premature babies 5 pounds and under		454	474
Parents interviewed in the Settlement Division		250	227
Of these 250 cases the number determined to be State		23	24
Those determined to be Out of Town Cases (State and out of town notices were sent on these cases)		23	26
Notices received from other cities and towns claiming Boston settlement		60	69
From January 1, 1959, to December 31, 1959, number of cases paid for		207	154
Total amount expended January 1, 1959, to December 31, 1959	$52,953 40		$39,308 15
Submitted to the Collector's Office for collection from other cities and towns	1,344 60		2,170 65
Contagious Disease Cases, other than TB paid for in private hospitals	5,826 32		2,999 72
State Department billed for contagious diseases	—		1,820 10

BUREAU OF VITAL STATISTICS

TABLE 1

Live Births, Stillbirths and Deaths in Boston, 1943–1959 Allocated

Years	Population Estimated	Live Births	Still-births	Deaths	Rate per 1,000 Population	
					Birth Rate	Death Rate
1943	780,005	15,184	364	10,608	19.5	13.6
1944	783,068	13,717	328	9,909	17.5	12.8
1945	786,131	13,193	320	9,684	16.8	12.3
1946	789,194	16,546	406	9,619	21.0	12.2
1947	792,257	18,111	423	9,753	22.9	12.3
1948	795,320	16,967	381	9,618	21.3	12.1
1949	798,383	15,563	326	9,270	19.5	11.6
1950	801,444	16,179	345	9,250	20.2	11.5
1951	804,507	15,322	328	9,617	19.0	12.0
1952	807,570	15,255	315	9,337	18.9	11.6
1953	810,633	16,114	357	9,262	19.9	11.4
1954	813,696	14,226	223	8,998	17.5	11.1
1955	*724,702	16,255	319	9,421	22.4	13.0
1956	*724,702	15,727	275	9,199	21.7	12.7
1957	*724,702	15,553	218	9,333	21.5	12.9
1958	*724,702	15,423	278	9,287	21.3	12.8
1959	*724,702	15,283	211	8,961	21.1	12.4

* Population — Massachusetts State Census — 1955 for Boston

TABLE 2

The Most Important Causes of Death in Boston, Mass., 1955-1959, Inclusive — Allocated

Order Number	Classification Number	Cause of Death	Number of Deaths					Death Rate Per 100,000 of Population				
			1959	1958	1957	1956	1955	1959	1958	1957	1956	1955
I.	410–443	Heart disease (all forms)	**3,425**	3,655	3,654	3,589	3,815	**472.6**	504.3	504.2	495.2	526.4
II.	140–205	Cancer (all forms)	**1,533**	1,603	1,670	1,575	1,721	**211.5**	221.9	230.4	217.3	237.5
III.	330–334	Vascular lesions affecting central nervous system	**617**	618	685	841	825	**85.1**	85.3	94.5	116.0	113.8
IV.	450–456	Diseases of the arteries	**593**	419	474	218	173	**81.8**	57.8	65.4	30.1	23.9
V.	490–493	Pneumonia (all forms)	**439**	466	343	349	309	**60.6**	64.3	47.3	48.1	42.6
VI.	800–962	All accidents	**325**	357	354	435	482	**44.8**	49.3	48.8	60.0	66.5
VII.	581	Cirrhosis of the liver	**225**	216	250	242	220	**31.0**	29.8	34.5	33.4	30.4
VIII.	773–776	Premature birth	**159**	113	104	132	122	**21.9**	15.6	14.4	18.2	16.4
IX.	260	Diabetes mellitus	**132**	126	118	148	156	**18.2**	17.4	16.3	20.4	21.5
X.	001–019	Tuberculosis (all forms)	**88**	111	154	146	157	**12.1**	15.3	21.3	20.1	21.7

TABLE 3

The Most Important Causes of Death in Boston by Sex and Age for 1959 — Allocated

International List Number	Cause of Death	Total Deaths	Total by Sex		Age Groups: Under 1 Year	1–4 Years	5–9 Years	10–14 Years	15–19 Years	20–24 Years	25–29 Years	30–34 Years	35–44 Years	45–54 Years	55–64 Years	65–74 Years	75 Years and over	Age Unknown
410–443	Heart disease (all forms)	**3,425**	M.	1,877	—	—	—	—	—	1	2	7	56	194	432	620	565	—
			F.	1,548	—	—	—	1	1	2	2	4	16	76	208	443	795	—
140–205	Cancer (all forms)	**1,533**	M.	827	1	1	2	2	3	1	2	7	26	86	213	274	209	—
			F.	706	—	4	2	1	2	—	3	5	34	101	164	197	193	—
330–334	Vascular lesions affecting the central nervous system	**617**	M.	266	1	1	1	1	1	1	1	1	6	20	53	81	98	—
			F.	351	—	1	—	—	—	1	1	1	7	12	56	88	184	—
450–456	Diseases of the arteries	**593**	M.	257	—	—	—	—	—	—	—	—	5	6	20	66	160	—
			F.	336	—	—	—	—	—	—	—	—	1	6	12	54	263	—
490–493	Pneumonia (all forms)	**439**	M.	248	25	7	1	1	1	—	2	2	5	21	35	58	90	—
			F.	191	15	4	—	—	—	—	1	—	12	6	16	29	108	—
800–962	All accidents	**325**	M.	194	1	8	7	10	6	9	5	6	21	24	24	42	31	—
			F.	131	2	9	7	1	1	4	2	1	5	15	10	22	52	—
581	Cirrhosis of liver	**225**	M.	149	—	—	—	—	—	—	2	2	17	40	44	28	16	—
			F.	76	—	1	—	—	—	1	1	2	11	18	17	15	10	—
773–776	Premature birth	**159**	M.	88	—	—	—	—	—	—	—	—	—	—	—	—	—	—
			F.	71	—	—	—	—	—	—	—	—	—	—	—	—	—	—
260	Diabetes mellitus	**132**	M.	49	—	—	—	—	—	—	4	1	2	6	8	14	14	—
			F.	83	—	—	—	—	—	—	—	1	1	8	13	27	33	—
001–019	Tuberculosis (all forms)	**88**	M.	67	—	—	—	—	—	—	—	1	11	10	15	15	15	—
			F.	21	—	—	—	—	—	—	—	—	6	8	3	2	2	—

TABLE 4

Deaths and Death Rates by Age Periods from All Causes, 1955-1959 — Allocated

Age Period	Number of Deaths					Death Rate Per 1,000 Deaths from All Causes				
	Year 1959	Year 1958	Year 1957	Year 1956	Year 1955	Year 1959	Year 1958	Year 1957	Year 1956	Year 1955
Total deaths	**8,961**	**9,287**	**9,333**	**9,199**	**9,421**	**12.4**	**12.8**	**12.9**	**12.7**	**13.0**
Deaths under one year	398	419	392	445	432	44.4	45.1	42.0	48.4	45.9
Birth to five years	453	465	435	488	487	50.6	50.0	46.6	53.0	51.7
5 to 9 years	31	25	17	26	30	3.5	2.7	1.8	2.8	3.2
10 to 14 years	24	16	21	18	24	2.7	1.7	2.3	2.0	2.5
15 to 19 years	25	32	24	33	30	2.6	3.4	2.6	3.6	3.2
20 to 29 years	90	83	87	99	114	10.0	8.9	9.3	10.8	12.1
30 to 39 years	204	220	231	222	247	22.8	23.7	24.8	24.1	26.2
40 to 49 years	511	557	570	624	569	57.0	60.0	61.1	67.8	60.4
50 to 59 years	1,182	1,188	1,207	1,228	1,215	131.9	127.9	129.3	133.5	129.0
60 to 69 years	1,958	2,154	2,291	2,156	2,210	240.4	231.9	245.5	234.4	234.6
70 to 79 years	2,500	2,563	2,504	2,461	2,515	279.0	276.0	268.3	267.5	267.0
80 to 89 years	1,639	1,677	1,687	1,561	1,686	182.9	180.5	180.8	170.0	179.0
90 years and over	344	307	259	280	291	38.4	33.1	27.8	30.4	30.9

TABLE 5

Infant Mortality — Deaths of Infants by Sex, Color, Cause, Age Periods and Deaths Occurring in Hospitals, 1959 — Allocated

International List Number	Cause of Death	Age Periods, Under One Year													
		Under 1 Year	Under 1 Day	1 Day	2 Days	3–6 Days	7–13 Days	14–20 Days	21–29 Days	1 Month	2 Months	3–5 Months	6–8 Months	9 Months and Over	Deaths in Hospitals
	All Causes	398	157	50	34	26	24	6	8	20	23	25	17	8	354
	Males	236	89	31	20	13	14	5	4	11	16	15	12	6	207
	Females	162	68	19	14	13	10	1	4	9	7	10	5	2	147
	Color:														
	White	309	129	41	28	17	15	3	6	15	20	18	12	5	279
	Colored	85	27	9	6	8	9	3	2	4	3	7	4	3	72
	Chinese	4	1	—	—	1	—	—	—	1	—	—	1	—	3
	All Others	—	—	—	—	—	—	—	—	—	—	—	—	—	—
057.1	Acute and unspecified meningococcemia	3	—	—	—	—	1	—	—	—	—	—	1	1	3
202.1	Other forms of lymphoma (reticulosis)	1	—	—	—	—	—	—	—	—	—	1	—	—	1
289	Other metabolic diseases	1	—	—	—	—	—	—	—	1	—	—	—	—	1
331	Cerebral haemorrhage	1	—	—	—	—	—	—	—	—	—	—	—	1	1
340	Nonmeningococcal meningitis	6	2	—	—	1	—	1	—	1	—	1	—	—	6
490	Lobar pneumonia	1	—	—	—	—	—	—	—	—	—	1	—	—	1
491	Bronchopneumonia	10	—	—	—	—	1	—	1	2	—	4	1	1	7
492, 493	Pneumonia, other and unspecified	29	—	—	—	—	—	—	—	5	11	6	4	3	10
525	Other chronic interstitial pneumonia	2	—	—	—	—	—	—	—	—	—	2	—	—	—

560	Hernia of abdominal cavity without mention of obstruction	2	—	1	1	—	—	—	—	—	—	—	—	—	2
571	Gastroenteritis and colitis, except ulcerative	1	—	—	—	—	—	—	—	—	—	1	—	—	1
578	Other diseases of intestines and peritoneum	1	—	—	—	—	—	1	—	—	—	—	—	—	1
591	Nephritis with oedema, including nephrosis	1	—	—	—	—	—	—	—	—	—	—	1	—	1
744.1	Inborn defect of muscle	1	—	—	—	—	—	—	—	—	—	1	—	—	1
750,752,753, 755–759	Other unspecified congenital malformations not elsewhere classified	27	13	2	—	2	2	—	—	2	—	1	5	—	26
751	Spina bifida and meningocele	1	—	—	—	—	—	1	—	—	—	—	—	—	1
754	Congenital malformations of circulatory system	26	5	—	1	4	1	1	2	2	4	2	2	2	24
760	Intercranial and spinal injury at birth	12	2	5	4	1	—	—	—	—	—	—	—	—	12
761	Other birth injuries	8	6	1	—	—	—	—	—	1	—	—	—	—	7
762	Postnatal asphyxia and atelectasis	41	23	6	5	3	4	—	—	—	—	—	—	—	41
763	Pneumonia of the newborn	29	1	2	4	—	5	2	4	3	3	3	2	—	18
764	Diarrhea of the newborn	1	—	—	—	—	—	—	—	1	—	—	—	—	1
768	Sepsis of the newborn	4	1	1	—	—	—	—	—	—	1	1	—	—	4
770	Haemolytic disease of the newborn	13	9	3	—	1	—	—	—	—	—	—	—	—	13
771	All other diseases peculiar to early infancy	7	4	—	—	—	3	—	—	—	—	—	—	—	7
772	Nutritional maladjustment	2	—	—	1	—	—	—	—	—	1	—	—	—	1
773–776	Ill-defined diseases peculiar to early infancy and immaturity unqualified	159	90	29	17	13	7	—	1	1	1	—	—	—	158
780–783	Cerebral convulsions	3	1	—	1	1	—	—	—	—	—	—	—	—	3
795	Ill defined and unknown causes of mortality	2	—	—	—	—	—	—	—	—	1	—	1	—	2
922	Inhalation and ingestion of other objects causing obstruction or suffocation	1	—	—	—	—	—	—	—	—	—	—	—	—	—
924	Accidental mechanical suffocation in bed and cradle	1	—	—	—	—	—	—	—	—	1	—	—	—	—
936	Other and unspecified accidents	1	—	—	—	—	—	—	—	1	—	—	—	—	—

TABLE 6

Live Births, Stillbirths, Infant Deaths and Rates, Maternal Deaths and Rates for 1943-1959 — Allocated

Years	Live Births	Still-births		Infant Deaths				Deaths of Mothers	
		Number	Rate per 1,000 Live Births	Number Under One Month	Rate per 1,000 Live Births	Number Under One Year	Infant Mortality Rate per 1,000 Live Births	Number	Rate per 1,000 Live Births
1943	15,184	364	24.0	339	22.3	539	35.5	40	2.6
1944	13,717	328	23.0	371	27.0	511	37.3	14	1.0
1945	13,193	320	24.3	330	25.0	461	34.9	25	1.9
1946	16,546	406	24.5	417	25.2	586	35.4	25	1.5
1947	18,111	423	23.4	456	25.2	661	36.5	18	1.0
1948	16,967	381	22.5	442	26.1	575	33.9	15	0.9
1949	15,563	326	20.9	309	19.9	401	25.8	7	0.4
1950	16,179	345	21.3	329	20.3	412	25.4	15	0.9
1951	15,322	328	21.4	319	20.8	404	26.4	7	0.5
1952	15,255	315	20.7	342	22.4	428	28.1	7	0.5
1953	16,114	357	22.2	307	19.1	375	23.3	5	0.3
1954	14,226	223	15.7	301	21.2	396	27.8	10	0.7
1955	16,255	319	19.2	327	20.1	432	26.6	3	0.2
1956	15,727	275	17.5	360	22.9	445	28.3	3	0.2
1957	15,553	218	14.0	298	19.1	392	25.2	0	0.0
1958	15,423	278	18.0	321	20.8	419	27.2	4	0.3
1959	15,283	211	13.8	305	20.0	398	26.0	5	0.3

TABLE 7

Allocated Deaths of Boston Residents by Cause and Sex in 1959
Deaths of Nonresidents Occurring in Boston by Cause and Sex

Detailed List Number	Cause of Death	Resident Deaths in Boston and Elsewhere — All Ages			Nonresident Deaths Occurring in Boston — All Ages		
		Male	Female	Total	Male	Female	Total
	Totals—All Causes	4,818	4,143	8,961	2,696	1,770	4,466
001–008	Tuberculosis of the respiratory system	63	20	83	11	2	13
011	Tuberculosis of the intestines, peritoneum and mesenteric glands	—	1	1	—	—	—
014–019	Tuberculosis, all other forms	4	—	4	—	—	—
020	Congenital syphilis	—	—	—	2	—	2
022, 023, 026–029	All other syphilis	6	1	7	8	—	8
030–035	Gonococcal infection	1	—	1	2	—	2
042	Paratyphoid fever and other salmonella infections	—	1	1	—	—	—
051	Streptococcal sore throat	—	—	—	1	—	1
053	Septicaemia and pyaemia	5	11	16	8	4	12
057	Meningococcal infections	6	1	7	3	4	7
063	Gas gangrene	1	—	1	—	—	—
080	Acute poliomyelitis	—	—	—	2	1	3

TABLE 7 — Continued

Allocated Deaths of Boston Residents by Cause and Sex in 1959
Deaths of Nonresidents Occurring in Boston by Cause and Sex

Detailed List Number	Cause of Death	Resident Deaths in Boston and Elsewhere			Nonresident Deaths Occurring in Boston		
		All ages			All ages		
		Male	Female	Total	Male	Female	Total
082	Acute infectious encephalitis	—	—	—	3	1	4
081, 083	Late effects of poliomyelitis	—	—	—	1	1	2
092	Infectious hepatitis	—	—	—	2	2	4
087, 096, 138	Other diseases classified as infective and parasitic	—	2	2	1	1	2
140–148	Malignant neoplasm of the buccal cavity and pharynx	63	10	73	27	3	30
150	Malignant neoplasm of the oesophagus	35	17	52	35	6	41
151	Malignant neoplasm of the stomach	71	50	121	38	20	58
152, 153	Malignant neoplasm of the intestines, except rectum	86	87	173	53	42	95
154	Malignant neoplasm of the rectum	42	35	77	18	13	31
161	Malignant neoplasm of the larynx	15	1	16	11	4	15
162, 163	Malignant neoplasm of trachea, bronchus and lung	161	28	189	148	19	167
170	Malignant neoplasm of breast	—	127	127	—	84	84
171	Malignant neoplasm of cervix uteri	—	33	33	—	24	24
172–174	Malignant neoplasm of other and unspecified parts of uterus	—	37	37	—	13	13

177	Malignant neoplasm of prostate	61	—	61	19	—	19
190, 191	Malignant neoplasm of skin	9	8	17	13	5	18
196, 197	Malignant neoplasm of bone and connective tissue	14	5	19	11	12	23
155–160, 164, 165, 175, 176, 178–181, 192–195, 198, 199	Malignant neoplasm of all other and unspecified sites	211	202	413	207	151	358
204	Leukemia and aleukemia	22	30	52	82	59	141
200–203, 205	Lymphosarcoma and other neoplasms of lymphatic haemotopietic system	37	36	73	63	44	107
210–239	Benign neoplasms and neoplasms of unspecified nature	14	11	25	31	22	53
260	Diabetes mellitus	49	83	132	29	41	70
280–286	Avitaminoses and other deficiency states	4	3	7	—	—	—
290–293	Anaemias	8	5	13	9	13	22
240–245, 270–277, 287–289, 294–299	Allergic disorders, all other endocrine, metabolic and blood diseases	19	19	38	16	9	25
300–309	Psychoses	5	2	7	3	—	3
322	Alcoholism	24	11	35	8	4	12
325	Mental deficiency	—	—	—	1	1	2
330–334	Vascular lesions affecting the central nervous system	266	351	617	116	107	223
340	Nonmeningococcal meningitis	9	5	14	3	16	19
345	Multiple sclerosis	4	5	9	3	5	8
353	Epilepsy	12	5	17	1	2	3

TABLE 7 — Continued

Allocated Deaths of Boston Residents by Cause and Sex in 1959
Deaths of Nonresidents Occurring in Boston by Cause and Sex

Detailed List Number	Cause of Death	Resident Deaths in Boston and Elsewhere			Nonresident Deaths Occurring in Boston		
		All ages			All ages		
		Male	Female	Total	Male	Female	Total
341–344 350–352 354–369 380–384 386–390 394–398	All other diseases of the nervous system and sense organs	25	17	42	20	20	40
400–402	Rheumatic fever	2	3	5	3	4	7
410–416	Chronic rheumatic heart disease	49	72	121	62	74	136
420–422	Arteriosclerotic and degenerative heart disease	1,646	1,262	2,908	533	278	811
430–434	Other diseases of the heart	83	52	135	34	28	62
440–443	Hypertension with heart disease	99	162	261	32	20	52
444–447	Hypertension without mention of heart disease	35	40	75	16	13	29
450–456	Disease of arteries	257	336	593	104	65	169
460–468	Other diseases of the circulatory system	46	45	91	22	26	48
470–475	Acute respiratory infections	2	1	3	—	—	—
480–483	Influenza	—	—	—	2	—	2
490	Lobar pneumonia	17	17	34	7	3	10
491	Bronchopneumonia	182	144	326	60	30	90
492, 493	Primary, atypical, other, and unspecified pneumonia	49	30	79	23	14	37

500	Acute bronchitis	—	1	1	—	1	1
501, 502	Bronchitis, chronic and unqualified	11	5	16	12	1	3
519	Pleurisy	1	1	2	—	1	1
518, 521	Empyema and abscess of lung	6	3	9	5	1	6
511–517 520 522–527	All other respiratory diseases	99	49	148	60	13	73
530–535	Diseases of teeth and supporting structures	—	—	—	7	2	9
540	Ulcer of stomach	13	7	20	9	4	13
541	Ulcer of the duodenum	18	9	27	23	6	29
543	Gastritis and duodenitis	2	—	2	—	—	—
550–553	Appendicitis	5	5	10	1	1	2
560, 561 570	Intestinal obstruction and hernia	10	34	44	14	17	31
571, 572	Gastro-enteritis and colitis, except diarrhea of the newborn	9	13	22	10	8	18
581	Cirrhosis of liver	149	76	225	97	37	134
584, 585	Cholelithiasis and cholecystitis	7	20	27	6	10	16
536–539 542–544 545 573–580 582, 583 586, 587	Other diseases of the digestive system	51	43	94	43	39	82
590	Acute nephritis	2	—	2	2	—	2
591–594	Chronic, other, and unspecified nephritis	24	29	53	35	18	53
600	Infections of kidney	51	54	105	43	25	68
602, 604	Calculi of urinary system	1	—	1	2	1	3
610	Hyperplasia of prostate	9	—	9	2	—	2

TABLE 7 — Concluded

Allocated Deaths of Boston Residents by Cause and Sex in 1959
Deaths of Nonresidents Occurring in Boston by Cause and Sex

Detailed List Number	Cause of Death	Resident Deaths in Boston and Elsewhere			Nonresident Deaths Occurring in Boston		
		All Ages			All Ages		
		Male	Female	Total	Male	Female	Total
601, 603, 605–609, 611–617, 622–637	Other diseases of genito-urinary system	16	8	24	8	5	13
640, 641, 681, 682, 684	Sepsis of pregnancy, childbirth, and the puerperium	—	1	1	—	—	—
642, 652, 685, 686	Toxaemias of pregnancy and the puerperium	—	2	2	—	—	—
643, 644, 670–672	Hemorrhage of pregnancy and childbirth	—	2	2	—	—	—
651	Abortion with sepsis	—	—	—	—	1	1
690–698	Infections of skin and subcutaneous tissue	1	1	2	—	4	4
720–725	Arthritis and spondylitis	5	6	11	2	6	8
726, 727	Muscular rheumatism and rheumatism unspecified	—	1	1	—	—	—
730	Osteomyelitis and periostitis	—	1	1	—	—	—
737–745, 749	Ankylosis and acquired musculoskeletal deformities	—	1	1	—	—	—
700–716, 731–736, 738–744	All other diseases of skin and musculoskeletal system	9	12	21	9	9	18
751	Spina bifida and meningocele	2	—	2	2	5	7
754	Congenital malformations of the circulatory system	21	14	35	66	62	128

750, 752 753 755–759	All other congenital malformations	21	14	35	40	23	63
760, 761	Birth injuries	10	10	20	10	5	15
762	Postnatal asphyxia and atelectasis	32	12	44	22	12	34
763–768	Infections of the newborn	20	15	35	10	12	22
770	Haemolytic disease of the newborn	5	8	13	13	15	28
769, 771 772	All other defined diseases of early infancy	5	4	9	10	2	12
773–776	Ill-defined diseases peculiar to early infancy and immaturity unqualified	88	71	159	76	53	129
794	Senility without mention of psychosis	1	5	6	1	1	2
780–793 795	Ill-defined and unknown causes of morbidity and mortality	50	31	81	24	10	34
E 810–835	Motor vehicle accidents	40	22	62	31	7	38
E 800–802 E 840–866	Other transport accidents	4	2	6	6	1	7
E 870–895	Accidental poisonings	13	7	20	3	1	4
E 900–904	Accidental falls	80	68	148	43	27	70
E 912	Accidents caused by machinery	1	—	1	1	—	1
E 916	Accident caused by fire and explosion of combustible material	11	15	26	5	2	7
E 917–918	Accident caused by hot substance, corrosive liquid, steam, and radiation	4	10	14	—	4	4
E 919	Accident caused by firearm	—	1	1	3	—	3
E 929	Accidental drowning and submersion	22	1	23	6	—	6
E 910, 911 E 913–915 E 920–928 E 930–962	Other accidental causes	18	6	24	9	1	10
E 963, 970 979	Suicide and self-inflicted injury	36	8	44	13	6	19
E 964 E 980–985	Homicide and injury purposely inflicted by other persons (not in war)	16	11	27	4	—	4

TABLE 8

Births, Stillbirths, Deaths All Causes, Deaths in Hospitals, Infant Mortality with Rates by Census Tract, Deaths by Race and by Certain Selected Causes by Census Tract for 1959 Boston, Mass. — Allocated

Census Tract Number and Location	Population Estimated, U. S. Census, 1950	Data on Births			Data on Deaths												
		Live Births	Birth Rate, Per 1,000 of Population	Stillbirths	Total Deaths, All Causes	Death Rate, Per 1,000 of Population	Deaths in Hospital	Deaths of Colored	Deaths of Chinese	Deaths under One Year	Infant Mortality Rate	Lobar Pneumonia	Bronchopneumonia	Cancer	Diabetes Mellitus	Heart Disease	All Accidents
City Totals	*724,702	15,283	21.1	211	8,961	12.4	6,021	606	46	398	26.0	34	326	1,533	132	3,425	325
East Boston:																	
A-1	5,829	140	24.0	2	72	12.4	53	—	—	1	7.1	—	2	18	—	25	4
2	4,347	64	14.7	1	26	6.0	15	—	—	—	—	—	—	5	—	10	1
3	6,439	109	16.9	3	42	6.5	27	—	—	4	36.7	—	—	9	—	19	1
4	4,994	105	21.0	—	36	7.2	20	—	—	1	9.5	—	1	5	—	14	1
5	6,259	106	16.9	2	59	9.4	37	—	—	6	56.6	—	3	10	—	27	2
6	3,600	55	15.3	—	35	9.7	24	—	—	1	18.2	—	3	10	—	8	3
B-1	2,533	49	19.3	—	15	5.9	9	—	—	—	—	—	—	2	1	8	—
2	2,934	48	16.4	2	24	8.2	18	—	—	1	20.8	—	—	2	2	7	2
3	3,177	27	8.5	—	14	4.4	12	—	—	—	—	—	—	1	—	5	1

3 Housing	—	33	—	—	6	—	5	—	—	—	—	—	—	3	—	2	—
4	3,232	55	17.0	—	35	10.8	25	—	—	1	18.2	—	1	10	—	15	1
5A	2,850	50	17.5	—	14	4.9	28	—	—	—	—	—	—	3	—	3	1
5B	4,958	79	15.9	3	26	5.2	15	—	—	1	12.7	—	1	4	—	7	1
6	2,144	2	0.9	—	15	7.0	—	—	—	—	—	—	1	5	—	2	1
Totals	53,296	922	17.3	13	419	7.8	288	—	—	16	17.4	—	12	87	3	152	19
Charlestown:																	
C-1 and C-1 Housing	9,777	35	5.2	—	16	2.4	12	—	—	—	—	—	1	2	—	9	—
2	3,319	30	9.0	1	18	5.4	11	—	—	2	66. 7	—	—	4	—	15	2
2 Housing	—	20	—	—	7	—	3	—	—	—	—	—	—	—	—	5	—
3	5,148	94	18.3	2	46	8.9	31	—	—	7	74.5	1	1	7	—	16	—
C-3 Housing	—	3	—	—	—	—	—	—	—	—	—	—	—	—	—	—	—
D-1	1,336	12	9.0	—	10	7.5	7	—	—	—	—	—	—	2	—	6	—
2	1,311	30	22.9	—	11	8.4	4	—	—	1	33.3	—	1	—	—	6	—
3	2,529	52	20.6	—	25	9.9	18	—	—	2	38.5	—	2	5	1	9	—
4	3,147	62	19.7	—	25	7.9	17	—	—	3	48.4	—	—	9	—	6	2
E-1	4,620	73	15.8	2	46	10.0	34	—	—	3	41.1	—	4	3	—	17	—
2	3,145	47	15.0	2	40	12.7	24	—	—	—	—	—	3	10	1	15	2
Totals	31,332	458	14.6	7	244	7.8	161	—	—	18	37 1	1	12	42	2	94	6
North End:																	
F-1	3,861	44	11.4	1	31	8.0	18	—	—	3	68.2	—	1	4	—	12	2
2	4,234	55	13.0	—	37	8.7	25	—	—	1	18.2	—	3	8	1	9	2
3	722	29	40.2	—	10	13.9	8	—	—	—	—	—	1	1	—	3	—

TABLE 8 — Continued

Births, Stillbirths, Deaths All Causes, Deaths in Hospitals, Infant Mortality with Rates by Census Tract, Deaths by Race and by Certain Selected Causes by Census Tract for 1959 Boston, Mass. — Allocated

Census Tract Number and Location	Population Estimated, U. S. Census, 1950	Data on Births			Data on Deaths												
		Live Births	Birth Rate, Per 1,000 of Population	Stillbirths	Total Deaths, All Causes	Death Rate, Per 1,000 of Population	Deaths in Hospital	Deaths of Colored	Deaths of Chinese	Deaths under One Year	Infant Mortality Rate	Lobar Pneumonia	Bronchopneumonia	Cancer	Diabetes Mellitus	Heart Disease	All Accidents
4	4,935	59	12.0	—	47	9.5	30	—	—	1	16.9	—	—	8	4	17	4
5	3,020	41	13.6	—	25	8.3	14	—	—	—	—	—	—	4	1	15	—
6 Wayfarers' Lodge	1,476	12	8.1	—	70	47.4	49	—	—	—	—	—	1	8	—	31	1
Totals	18,248	240	13.2	1	220	12.1	144	—	—	5	20.8	—	6	33	6	87	9
West End:																	
H-1	7,409	17	2.3	—	23	3.1	17	—	—	2	117.6	—	1	8	—	7	1
2	2,524	—	—	—	8	3.2	5	—	—	—	—	—	—	1	—	3	—
3	1,798	1	0.6	—	4	2.2	3	—	—	—	—	—	—	1	—	2	—
4	4,951	44	8.9	2	72	14.5	53	—	—	1	22.7	—	2	16	1	24	5
K-1	5,128	72	14.0	—	51	9.9	36	2	—	1	13.9	—	2	10	1	20	3
2	5,392	53	9.8	2	64	11.9	39	—	—	1	18.9	—	3	10	—	17	3
Totals	27,202	187	6.9	4	222	8.2	153	2	—	5	26.7	—	8	46	2	73	12

Back Bay:																	
J-3	3,653	22	6.0	1	61	16.7	36	—	—	1	45.5	—	1	10	—	25	6
4	4,185	31	7.4	2	65	15.5	43	7	—	—	—	—	3	8	1	31	1
5	9,740	92	9.4	1	133	13.7	90	1	—	1	10.9	1	4	17	5	51	8
K-3	6,458	46	7.1	—	88	13.6	59	—	—	—	—	—	3	15	—	28	1
4A	5,715	34	5.9	—	78	13.6	46	—	—	1	29.4	—	4	10	—	34	5
4B	10,119	170	16.8	—	89	8.8	58	—	1	3	17.6	—	1	25	—	35	1
5	6,932	69	10.0	1	84	12.1	52	1	—	3	43.5	1	5	11	1	35	3
Totals	46,802	464	9.9	5	598	12.78	384	9	1	9	19.4	2	21	96	7	239	25
South End:																	
G-1	1,168	14	12.0	—	36	30.8	19	—	15	1	71.4	—	2	7	—	14	4
2	2,715	44	16.2	—	50	18.4	33	—	16	1	22.7	—	4	5	—	19	1
3	463	4	8.6	1	4	8.6	4	—	—	—	—	—	2	1	—	1	—
4	621	2	3.2	—	5	8.1	4	—	1	1	500.0	—	—	1	—	3	—
I-1	2,899	41	14.1	—	35	12.1	26	2	—	—	—	—	1	8	1	16	2
2	4,015	10	2.5	—	6	1.5	4	1	1	—	—	—	—	2	1	3	—
3	6,917	80	11.6	2	158	22.8	103	6	1	5	62.5	1	14	18	2	58	7
4	2,076	81	39.0	2	44	21.2	31	6	—	4	49.4	—	2	7	—	12	2
J-1	5,263	49	9.3	—	104	19.8	73	3	—	4	81.6	—	6	17	—	38	5
2	3,143	49	15.6	—	48	15.3	34	20	1	2	40.8	—	3	6	—	17	—
L-1	5,065	58	11.5	—	107	21.1	72	6	2	2	34.5	—	2	15	—	47	3
2	5,624	106	18.8	3	65	11.6	44	51	—	5	47.2	—	7	7	—	25	3
3	5,410	75	13.9	2	87	16.1	68	39	1	4	53.3	—	7	16	1	19	2

TABLE 8 — Continued

Births, Stillbirths, Deaths All Causes, Deaths in Hospitals, Infant Mortality with Rates by Census Tract, Deaths by Race and by Certain Selected Causes by Census Tract for 1959 Boston, Mass. — Allocated

Census Tract Number and Location	Population Estimated, U. S. Census, 1950	Data on Births			Data on Deaths												
		Live Births	Birth Rate, Per 1,000 of Population	Stillbirths	Total Deaths, All Causes	Death Rate, Per 1,000 of Population	Deaths in Hospitals	Deaths of Colored	Deaths of Chinese	Deaths Under One Year	Infant Mortality Rate	Lobar Pneumonia	Bronchopneumonia	Cancer	Diabetes Mellitus	Heart Disease	All Accidents
4	2,875	42	14.6	1	71	24.7	53	5	1	2	47.6	1	4	8	1	33	3
5	2,905	24	8.3	1	21	7.2	15	—	—	—	—	—	—	4	1	9	1
L–6	3,404	34	10.0	1	65	19.1	46	1	—	1	29.4	—	—	7	—	31	3
Totals	54,563	713	13.1	13	906	16.6	629	140	39	32	42.1	2	54	129	7	345	36
South Boston:																	
M–1	2,131	40	18.8	—	36	16.9	26	—	—	3	75.0	—	1	7	1	11	1
2	2,978	45	15.1	—	30	10.1	20	—	—	2	44.4	—	3	5	—	9	1
3	4,123	127	30.8	—	24	5.8	18	—	—	2	15.7	—	—	3	2	9	—
4	1,457	21	14.4	1	22	15.1	16	—	—	2	95.2	1	1	1	—	7	2
N–1	6,865	129	18.8	2	72	10.3	48	—	—	2	15.5	—	7	7	1	32	—
2	5,113	97	19.0	—	46	9.0	32	—	—	1	10.3	—	2	6	1	15	3

3	3,324	76	22.9	1	28	8.4	15	—	—	—	—	—	—	6	1	12	1
4	5,521	114	20.6	2	48	8.7	32	—	—	—	—	—	1	10	1	20	2
O-1	7,437	159	21.4	3	93	12.5	63	—	—	6	37.7	—	4	8	2	38	3
2	5,742	79	13.8	—	30	5.2	23	2	—	1	12.7	—	—	9	—	13	—
2 Housing	—	44	—	—	15	—	10	—	—	1	22.7	—	1	2	—	8	1
3	4,128	70	17.0	—	43	10.4	27	1	—	2	28.6	—	1	4	—	18	2
4	1,224	18	14.7	1	8	6.5	7	1	—	—	—	—	—	1	—	3	1
P-1	1,678	32	19.1	—	20	11.9	14	—	—	1	31.3	—	—	5	1	10	2
1A Housing	—	12	—	—	1	—	1	—	—	—	—	—	—	1	—	—	—
1B	3,949	22	5.6	1	21	5.3	14	1	—	1	45.5	—	—	4	2	10	—
1B Housing	—	193	—	4	55	—	41	1	—	3	15.5	—	—	8	—	19	5
Totals	55,670	1,278	23.0	15	592	10.6	407	6	—	27	21.1	1	21	87	12	234	24
Dorchester (North):																	
P-1C	2,000	44	22.0	1	13	6.5	9	—	—	2	45.5	—	—	1	—	6	—
2	5,249	103	19.6	3	46	8.8	25	—	—	1	9.7	—	1	7	1	18	2
3	4,240	73	17.2	2	32	7.5	15	1	—	2	27.4	—	—	4	—	12	2
4	4,125	92	22.3	2	40	9.7	29	2	—	4	43.5	—	—	8	—	15	3
5	4,546	135	29.7	1	35	7.7	23	13	—	2	14.8	—	—	5	—	12	2
6	4,074	81	19.9	1	74	18.2	49	2	—	2	24.7	—	5	11	1	25	2
Q-5	5,847	90	15.4	—	41	7.0	31	4	—	5	55.6	—	2	6	2	12	2
T-1	5,925	138	23.5	—	61	10.3	45	1	—	5	36.2	—	2	6	—	21	4
2	6,783	160	23.6	1	81	11.9	58	1	—	9	56.3	1	3	10	3	23	—
3A	4,046	90	22.2	—	58	14.3	41	—	—	1	11.1	1	1	13	—	19	—
3B	5,650	142	25.1	2	68	12.0	50	—	—	6	42.3	2	3	9	1	27	5
4A	4,644	97	20.9	2	52	11.2	39	1	—	4	41.2	—	3	8	—	13	3

TABLE 8 — Continued

Births, Stillbirths, Deaths All Causes, Deaths in Hospitals, Infant Mortality with Rates by Census Tract, Deaths by Race and by Certain Selected Causes by Census Tract for 1959 Boston, Mass. — Allocated

Census Tract Number and Location	Population Estimated, U. S. Census, 1950	Data on Births			Data on Deaths												
		Live Births	Birth Rate, Per 1,000 of Population	Stillbirths	Total Deaths, All Causes	Death Rate, Per 1,000 of Population	Deaths in Hospitals	Deaths of Colored	Deaths of Chinese	Deaths Under One Year	Infant Mortality Rate	Lobar Pneumonia	Bronchopneumonia	Cancer	Diabetes Mellitus	Heart Disease	All Accidents
4B	4,267	105	24.6	2	32	7.5	21	—	—	1	9.5	—	1	8	—	9	2
5A	5,719	186	32.7	3	58	10.1	40	—	—	6	32.3	—	2	7	—	23	1
5B	5,485	176	32.1	—	77	14.0	55	—	—	3	17.0	3	3	10	1	36	1
6	5,805	177	30.5	2	52	9.0	33	29	—	11	62.1	1	3	8	—	11	1
7A	3,232	66	20.4	—	34	10.5	22	6	—	4	60.6	—	—	8	—	13	1
7B	7,841	144	18.4	6	83	10.6	61	4	—	4	27.8	1	7	13	1	36	2
8A	7,948	154	19.5	—	97	12.2	80	2	—	6	39.0	1	3	20	—	44	1
8B	4,420	102	23.1	2	48	10.9	33	2	—	1	9.8	1	1	8	2	24	—
9	6,771	151	22.4	1	75	11.1	45	—	—	5	33.1	—	1	10	1	39	2
10	4,427	55	12.4	—	47	10.6	28	—	—	1	18.2	—	1	7	—	26	—
X-1	9,486	175	18.4	2	107	11.3	67	1	—	4	22.9	1	3	22	2	38	5
Totals	122,530	2,736	22.4	33	1,311	10.7	899	69	—	89	32.5	12	45	209	15	502	41

Dorchester (South):																	
X-2	9,934	262	26.4	3	139	14.0	105	—	1	3	11.5	1	3	30	1	44	6
X-3A	5,830	105	18.0	1	79	13.6	55	1	—	2	19.0	—	—	14	—	33	2
3B	6,539	118	18.0	3	72	11.0	42	1	—	4	33.9	1	3	16	—	26	1
X-4A	8,239	207	25.1	3	123	14.9	88	—	—	3	14.5	—	1	20	1	49	2
4B	5,749	97	16.9	1	64	11.1	42	—	—	1	10.3	—	7	18	—	17	2
X-5A	7,961	158	19.8	3	88	11.1	60	—	—	5	31.6	—	3	21	—	40	1
5B	4,634	53	11.4	—	40	8.6	31	—	—	1	18.9	—	2	8	—	18	2
5C	5,129	112	21.8	2	52	10.1	33	—	—	—	—	—	1	8	1	22	—
X-6A	10,603	102	9.6	1	110	10.4	82	—	1	4	39.2	1	4	27	3	48	5
6B	8,114	184	22.7	2	73	9.0	44	—	—	1	5.4	—	—	15	—	36	4
6C	4,510	92	20.4	2	35	7.8	25	—	—	—	—	—	—	8	—	17	1
Totals	77,242	1,490	19.3	21	875	11.3	607	2	2	24	16.1	3	24	185	6	350	26
Roxbury:																	
Q-1	1,561	38	24.3	—	20	12.8	15	8	—	1	26.3	—	1	4	—	5	5
2	4,886	53	10.8	—	29	5.9	20	9	1	—	—	—	—	8	—	13	—
2 Housing	—	25	—	1	11	—	9	1	—	3	120.0	—	—	1	1	3	1
3	5,687	97	17.1	1	73	12.8	48	8	—	3	30.9	1	5	8	1	26	2
3 Housing	—	29	—	1	8	—	7	2	—	2	69.0	—	1	—	—	2	1
4	3,708	76	20.5	2	57	15.4	39	2	1	4	52.6	—	3	7	2	26	2
R-1	7,905	86	10.9	2	64	8.1	43	54	—	5	58.1	1	3	8	2	31	2
1 Housing	—	6	—	—	4	—	3	4	—	—	—	—	—	1	—	2	—
2	4,583	67	14.6	1	68	14.8	47	26	—	3	44.8	1	3	6	3	28	3
3	3,968	85	21.4	2	32	8.1	20	23	—	2	23.5	—	—	8	1	11	1

TABLE 8 — Continued

Births, Stillbirths, Deaths All Causes, Deaths in Hospitals, Infant Mortality with Rates by Census Tract, Deaths by Race and by Certain Selected Causes by Census Tract for 1959 Boston, Mass. — Allocated

Census Tract Number and Location	Population Estimated, U. S. Census, 1950	Data on Births			Data on Deaths												
		Live Births	Birth Rate, Per 1,000 of Population	Stillbirths	Total Deaths, All Causes	Death Rate, Per 1,000 of Population	Deaths in Hospital	Deaths of Colored	Deaths of Chinese	Deaths Under One Year	Infant Mortality Rate	Lobar Pneumonia	Bronchopneumonia	Cancer	Diabetes Mellitus	Heart Disease	All Accidents
S–1	4,419	114	25.8	3	49	11.1	36	16	—	5	43.9	1	2	6	—	16	5
2	5,354	31	5.8	—	20	3.7	11	1	—	1	32.3	—	—	3	—	10	1
2 Housing	—	55	—	—	26	—	20	—	—	1	18.2	—	2	3	—	12	1
3	5,216	104	19.9	1	49	9.2	38	9	—	3	28.8	—	1	10	2	17	1
4	4,266	96	22.5	—	49	11.5	26	1	—	2	20.8	—	4	7	—	19	2
5	6,591	103	15.6	—	74	11.2	42	—	—	3	29.1	1	4	16	—	29	1
S–6	4,372	74	16.9	1	53	12.1	31	2	—	1	13.5	—	1	10	1	21	—
U–1	6,256	162	25.9	4	76	12.1	55	17	—	2	12.3	—	—	11	3	27	6
2	5,412	120	22.2	2	40	7.4	24	21	—	1	8.3	1	1	5	—	12	3
3	4,981	110	22.1	6	57	11.4	44	15	—	6	54.5	—	3	7	3	18	4
4	6,927	132	19.1	2	59	8.5	41	16	—	5	37.9	—	5	9	1	19	1

5	8,661	204	23.6	2	85	9.8	61	59	1	9	44.1	—	3	10	2	24	3
6A	5,606	119	21.2	2	101	18.0	71	42	—	6	50.4	1	6	13	4	31	3
6B	6,826	133	19.5	4	57	8.4	46	13	—	3	22.6	—	3	13	1	18	1
V-1	4,681	95	20.3	—	51	10.9	32	6	—	1	10.5	—	1	10	1	18	2
2	5,519	96	17.4	3	45	8.2	27	—	—	1	10.4	—	—	8	1	18	4
2 Housing	—	30	—	—	11	—	8	—	—	—	—	—	—	4	—	4	—
Totals	117,385	2,340	19.9	40	1,268	10.8	864	355	3	73	31.2	7	52	196	30	460	55
Jamaica Plain:																	
V-3	3,799	97	25.5	3	41	10.8	32	—	—	4	41.2	1	1	8	1	13	—
4A	2,091	51	24.4	1	25	12.0	14	1	—	2	39.2	—	1	5	1	9	1
4B	3,825	92	24.1	1	36	9.4	21	—	—	1	10.9	—	2	8	—	14	5
5	8,904	179	20.1	3	175	19.7	125	2	—	3	16.7	—	11	28	8	61	3
6	7,366	155	21.0	6	87	11.8	59	3	—	4	25.8	—	5	14	1	33	1
W-1A	6,855	147	21.4	3	109	15.9	68	1	—	4	27.2	2	6	20	3	39	2
2	5,463	129	23.6	1	52	9.5	39	—	—	3	23.3	—	—	12	2	13	1
Totals	38,303	850	22.2	18	525	13.7	358	7	—	21	24.7	3	26	95	16	182	13
Roslindale:																	
W-1B	9,157	177	19.3	5	91	9.9	57	—	—	2	11.3	—	5	19	1	34	4
3A	9,812	189	19.3	1	77	7.8	49	—	—	1	5.3	—	2	10	1	31	2
3B	1,469	41	27.9	2	16	10.9	13	—	—	2	48.8	—	—	1	—	5	—
4A	2,425	49	20.2	1	22	9.1	14	—	—	—	—	—	—	5	—	8	—
W-4B	7,606	174	22.9	—	77	10.1	43	1	—	4	23.0	—	1	13	2	30	3
5	9,312	229	24.6	5	104	11.2	60	1	—	1	4.4	1	2	20	3	37	3
Totals	39,781	859	21.6	14	387	9.7	236	2	—	10	11.6	1	10	68	7	145	12

TABLE 8 — Concluded

Births, Stillbirths, Deaths All Causes, Deaths in Hospitals, Infant Mortality with Rates by Census Tract, Deaths by Race and by Certain Selected Causes by Census Tract for 1959 Boston, Mass. — Allocated

Census Tract Number and Location	Population Estimated, U. S. Census, 1950	Data on Births			Data on Deaths												
		Live Births	Birth Rate, Per 1,000 of Population	Stillbirths	Total Deaths, All Causes	Death Rate, Per 1,000 of Population	Deaths in Hospitals	Deaths of Colored	Deaths of Chinese	Deaths Under One Year	Infant Mortality Rate	Lobar Pneumonia	Bronchopneumonia	Cancer	Diabetes Mellitus	Heart Disease	All Accidents
West Roxbury:																	
W-6A	5,579	126	22.6	1	59	10.6	33	1	—	2	15.9	—	1	17	1	25	2
6B	5,558	84	15.1	—	73	13.1	45	1	—	2	23.8	—	3	16	—	32	1
6C	5,781	90	15.6	1	78	13.5	54	—	—	3	33.3	—	3	10	—	33	2
6D	6,086	184	30.2	2	74	12.2	47	—	—	5	27.2	—	—	17	—	32	2
Totals	23,004	484	21.0	4	284	12.3	179	2	—	12	24.8	—	7	60	1	122	7

Hyde Park:																	
Z-1A	5,768	137	23.8	—	62	10.7	39	2	—	8	58.4	—	2	21	1	28	2
1B	6,419	119	18.5	2	66	10.3	38	—	—	3	25.2	—	2	10	1	31	3
1C	7,082	236	33.3	3	58	8.2	43	—	—	10	42.4	—	1	14	1	18	5
2	9,659	277	28.7	2	94	9.7	55	1	—	7	25.3	—	—	7	1	38	2
Totals	28,928	769	26.6	7	280	9.7	175	3	—	28	36.4	—	5	52	4	115	12
Brighton:																	
Y-1	5,470	124	22.7	—	67	12.2	35	—	—	7	56.5	—	—	9	—	20	4
2	8,658	178	20.6	3	95	10.9	62	3	1	4	22.5	—	6	23	—	38	2
3A	11,385	208	18.3	2	146	12.8	98	1	—	2	9.6	—	3	26	2	56	7
3B	7,089	138	19.5	2	89	12.6	54	—	—	2	14.5	—	1	16	2	30	3
3B Housing	—	126	—	3	17	—	12	—	—	1	7.9	—	—	4	—	7	—
Y-4	9,075	251	27.7	3	75	8.3	50	1	—	6	23.9	—	4	14	1	29	4
5A	5,737	136	23.7	—	57	9.9	32	1	—	4	29.4	1	2	4	1	23	2
5B	9,342	154	16.5	—	96	10.3	65	1	—	—	—	—	6	22	5	40	3
5C	10,432	175	16.8	3	156	15.0	105	1	—	3	17.1	1	—	27	3	69	3
Totals	67,188	1,490	22.2	16	798	11.9	513	8	1	29	19.5	2	22	145	14	312	28
Census Tract Unknown	—	3	—	—	32	—	24	1	—	—	—	—	1	3	—	13	—

* City population 724,702 — Massachusetts state census 1955 — Census tract population — United States Census Bureau — 1950.

SECTION OF MEDICAL SERVICES
BUREAU OF DISEASE CONTROL

TABLE 1

Resident Cases, Deaths and Rates for Certain Communicable Diseases

ANTERIOR POLIOMYELITIS — 1949-1959

Year	Resident Cases	Resident Case Rate*	Resident Deaths	Resident Death Rate*	Resident Case Fatality Per Cent
1949	277	34.7	4	0.5	1.4
1950	36	4.5	2	0.3	5.6
1951	31	3.9	1	0.2	3.2
1952	39	4.8	1	0.1	2.6
1953	39	4.8	0	—	—
1954	114	14.0	1	0.1	0.9
1955	834	102.1	32	3.9	3.8
1956	4	0.5	1	0.1	25.0
1957	0	0	0	—	—
1958	4	0.6	1	0.1	25.0
1959	28	3.9	0	—	—

DIPHTHERIA — 1949-1959

1949	215	26.9	30	3.8	14.0
1950	56	7.0	7	0.9	12.5
1951	24	3.0	6	0.7	25.0
1952	6	0.7	1	0.1	16.7
1953	11	1.4	1	0.1	9.1
1954	7	0.9	1	0.1	14.3
1955	12	1.5	1	0.1	8.3
1956	7	0.9	1	0.1	14.3
1957	4	0.5	0	—	—
1958	0	—	0	—	—
1959	3	0.4	0	—	—

MEASLES — 1949-1959

1949	864	108.2	0	—	—
1950	2,383	297.3	1	0.1	0.04
1951	4,774	593.4	1	0.1	0.02
1952	5,021	621.7	2	0.2	0.04
1953	127	16.7	0	—	—
1954	5,799	712.7	0	—	—
1955	2,259	276.6	3	0.4	0.13
1956	335	40.9	0	—	—
1957	2,683	326.0	0	—	—
1958	2,399	331.0	0	—	—
1959	987	136.2	0	—	—

* Per 100,000 Population

TABLE 1 — Concluded

Resident Cases, Deaths and Rates for Certain Communicable Diseases

MENINGOCOCCIC MENINGITIS — 1949-1959

YEAR	Resident Cases	Resident Case Rate*	Resident Deaths	Resident Death Rate*	Resident Case Fatality Per Cent
1949	8	1.0	2	0.3	25.0
1950	21	2.6	8	1.0	38.1
1951	12	1.5	7	0.9	58.3
1952	25	3.1	8	1.0	32.0
1953	25	3.1	2	0.2	8.0
1954	41	5.0	10	1.1	24.4
1955	69	3.6	8	1.0	27.6
1956	7	0.9	4	0.6	57.2
1957	18	2.2	7	0.8	38.9
1958	7	1.0	2	0.3	28.6
1959	11	1.5	7	1.0	63.6

SCARLET FEVER — 1949-1959

1949	1,750	219.2	0	—	—
1950	910	113.5	0	—	—
1951	647	80.4	0	—	—
1952	596	73.8	1	0.1	0.2
1953	749	92.4	0	—	—
1954	711	87.4	0	—	—
1955	1,222	149.6	0	—	—
1956	791	90.5	0	—	—
1957	551	66.9	0	—	—
1958	403	55.6	1	0.1	0.2
1959	789	108.9	0	—	—

TYPHOID FEVER — 1949-1959

1949	4	0.5	1	0.1	25.0
1950	6	0.7	0	—	—
1951	4	0.5	0	—	—
1952	2	0.3	0	—	—
1953	2	0.2	0	—	—
1954	5	0.6	0	—	—
1955	1	0.1	0	—	—
1956	1	0.1	0	—	—
1957	4	0.5	0	—	—
1958	0	—	0	—	—
1959	2	0.3	0	—	—

WHOOPING COUGH — 1949-1959

1949	1,244	155.8	0	—	—
1950	887	110.7	2	0.3	0.2
1951	494	61.4	2	0.2	0.4
1952	385	47.7	0	—	—
1953	309	38.1	0	—	—
1954	534	65.6	0	—	—
1955	202	24.7	1	0.1	0.5
1956	153	18.7	0	—	—
1957	174	21.1	0	—	—
1958	272	37.5	0	—	—
1959	158	21.8	0	—	—

* Per 100,000 Population

TABLE 2
REPORTABLE DISEASE EXPERIENCE — 1959

Disease	Resident Cases	Nonresident Cases	Total Number of Cases	Resident Deaths	Nonresident Deaths	Total Number of Deaths
Actinomycosis	—	—	—	—	—	—
Ant. Polio Para	26	39	65	—	3	3
Ant. Polio Nonpara	2	1	3	—	—	—
Brucellosis	—	—	—	—	—	—
Chicken Pox	763	31	794	—	—	—
Diphtheria	3	1	4	—	—	—
Dysentery Amebic	—	—	—	—	—	—
Dysentery Bacillary	406	22	428	—	—	—
Encephalitis	3	—	3	—	—	—
German Measles	222	2	224	—	—	—
Infectious Hepatitis	28	15	43	—	4	4
Leprosy	—	—	—	—	—	—
Malaria	1	1	2	—	—	—
Measles	987	7	994	—	—	—
Meningococcus Menin	11	22	33	7	7	14
Meningitis Other Forms	47	77	124	14	19	33
Mumps	407	9	416	—	—	—
Psittacosis	—	—	—	—	—	—
Salmonellosis	134	37	171	—	—	—
Scarlet Fever	789	6	795	—	—	—
Septic Sore Throat	87	21	108	—	1	1
Tetanus	—	—	—	—	—	—
Trichinosis	1	—	1	—	—	—
Tularemia	—	1	1	—	—	—
Typhoid Fever	2	2	4	—	—	—
Whooping Cough	158	8	166	—	—	—
Totals	4,077	302	4,379	21	34	55
Chancroid	3	—	3	—	—	—
Gonorrhea	1,124	—	1,124	1	2	3
Syphilis	1,423	—	1,423	7	10	17
Lymphogranuloma Venereum	—	—	—	—	—	—
Granuloma Inguinale	—	—	—	—	—	—
Totals	2,550	—	2,550	8	12	20
Grand Total	6,627	302	6,929	29	46	75

TABLE 3

MORBIDITY AND MORBIDITY RATES FOR THE VENEREAL DISEASES 1949-1959

Year	Population	Syphilis				Gonorrhea	
		Total Cases	Rate Per 1,000	Early Cases	Rate Per 1,000	Total Cases	Rate Per 1,000
1949	798,383	804	1.0	155	.20	1,817	2.3
1950	801,444	564	0.7	99	.12	1,577	2.0
1951	804,507	598	0.7	76	.09	910	1.1
1952	807,570	664	0.8	101	.13	895	1.1
1953	810,633	632	0.8	52	.06	960	1.2
1954	813,696	646	0.8	54	.07	1,045	1.3
1955	816,696	842	1.0	61	.07	967	1.2
1956	819,822	1,004	1.2	112	.16	941	1.2
1957	822,884	936	1.1	138	.17	951	1.2
1958	724,702	1,076	1.5	136	.19	984	1.4
1959	724,702	1,423	2.0	224	.31	1,124	1.6

TABLE 4

SYPHILIS AND GONORRHEA (LAPSED CASES AND CONTACTS) — 1959

	Male	Female	Totals
Syphilis	182	115	297
Gonorrhea	16	2	18
Syphilis contacts and exposures	31	10	41
Gonorrhea contacts and exposures	17	41	58
Totals	246	168	414
Successful follow-up of syphilis	138	69	207
Successful follow-up of gonorrhea	12	2	14
Successful follow-up of syphilis contacts	24	6	30
Successful follow-up of gonorrhea contacts	11	28	39
Totals	185	105	290

Following female cases are still under investigation:
26 syphilis, 3 syphilis contacts, 1 gonorrhea, 6 gonorrhea contacts, total 36.

BUREAU OF DISEASE CONTROL

(TUBERCULOSIS)

TABLE 1

CASES AND CASE RATES, DEATHS AND DEATH RATES FOR TUBERCULOSIS — 1959

	New Cases	Case Rate Per 100,000	Deaths	Death Rate Per 100,000
Pulmonary	*526	72.6	80	11.0
Other Forms	29	4.0	7	1.0
All Forms	555	76.6	87	12.0

* In addition there were 27 cases reported by State institutions.

Nonresident Cases Reported:	
Pulmonary	79
Other forms	15
Total	94
Nonresident Deaths Reported:	
Pulmonary	8
Other forms	3
Total	11

TABLE 2

CASES AND CASE RATES, DEATHS AND DEATH RATES FOR TUBERCULOSIS ACCORDING TO RACE — 1959

RACE	Population	New Cases		New Case Rate Per 100,000		Deaths		Death Rate Per 100,000	
		Pulmonary	All Forms	Pulmonary	All Forms	Pulmonary	All Forms	Pulmonary	All Forms
Other Races	2,174	17	17	782.0	782.0	1	1	46.0	46.0
Negro	36,235	82	87	226.3	240.1	9	10	24.8	27.6
White	686,293	427	451	62.2	65.7	70	76	10.2	11.1
Total	724,702	*526	555	72.6	76.6	80	87	11.0	12.0

* Plus 27 cases reported by State institutions.

TABLE 3

PULMONARY TUBERCULOSIS — 1949-1959
CASES AND CASE RATES, DEATHS AND DEATH RATES

YEAR	Number of Cases	Case Rate Per 100,000	Number of Deaths	Death Rate Per 100,000
1949	862	114.4	378	47.3
1950	823	108.0	329	41.1
1951	752	102.3	301	37.4
1952	770	95.3	270	33.4
1953	764	94.2	210	25.9
1954	796	97.8	195	24.0
1955	722	88.4	152	18.6
1956	596	72.7	141	17.2
1957	524	63.7	146	17.7
1958	449	62.0	106	14.6
1959	526	72.6	80	11.0

TABLE 4

TUBERCULOSIS CASES BY TYPE FOR 1959, ACCORDING TO SOURCE OF REPORT

	PULMONARY		OTHER FORMS	
	Resident	Nonresident	Resident	Nonresident
All Hospitals*	305	37	17	6
Health Department Clinics	98	3	2	1
Private Physicians	36	19	4	6
All Veterans' Hospitals	30	—	—	—
Boards of Health	13	2	—	1
Death Certificate	21	6	3	1
Tuberculosis Sanatoria	23	12	3	—
Totals	*526	79	29	15

* Exclusive of 27 cases reported by State institutions.

TABLE 5

PULMONARY TUBERCULOSIS CASES AND DEATHS BY AGE GROUPS AND SEX — 1959

	Population	New Cases	Case Rate Per 100,000	Deaths	Death Rate Per 100,000	Age Group: Under 5 years		5 to 15		16 to 19		20 to 24		25 to 29		30 to 34		35 to 44		45 to 54		55 to 64		65 to 74		75 and over		Total	
						Cases	Deaths	Cases	Deaths	Cases	Deaths	Cases	Deaths	Cases	Deaths	Cases	Deaths	Cases	Deaths	Cases	Deaths	Cases	Deaths	Cases	Deaths	Cases	Deaths	Cases	Deaths
City	* 724,702	†526	72.5	80	11.0	M. 3	—	13	—	2	—	13	—	18	—	18	1	54	8	87	9	86	14	70	16	29	11	393	59
						F. 7	—	9	—	8	—	10	—	15	—	11	1	24	6	23	10	8	2	8	1	10	1	133	21
East Boston and Harbor	‡53,296	26	48.8	2	3.8	M. —	—	—	—	—	—	1	—	—	—	—	—	6	—	4	1	4	—	2	—	2	—	19	1
						F. —	—	1	—	—	—	2	—	1	—	1	—	—	—	2	1	—	—	—	—	—	—	7	1
Charlestown	31,332	13	41.5	1	3.2	M. —	—	—	—	—	—	1	—	1	—	—	—	3	1	1	—	4	—	1	—	1	—	12	1
						F. —	—	—	—	1	—	—	—	—	—	—	—	—	—	—	—	—	—	—	—	—	—	1	0
North End	18,248	18	98.6	—	—	M. —	—	—	—	—	—	—	—	—	—	—	—	1	—	5	—	5	—	1	—	3	—	15	0
						F. —	—	—	—	—	—	—	—	—	—	1	—	1	—	—	—	1	—	—	—	—	—	3	0
West End	27,202	15	55.1	4	14.7	M. —	—	—	—	—	—	—	—	—	—	—	—	2	1	3	1	3	—	4	1	3	—	15	3
						F. —	—	—	—	—	—	—	—	—	—	—	—	—	1	—	—	—	—	—	—	—	—	0	1
Back Bay	46,802	19	40.6	6	12.8	M. —	—	—	—	—	—	2	—	2	—	—	—	2	—	4	—	3	2	2	2	1	2	16	6
						F. —	—	—	—	—	—	1	—	—	—	—	—	—	—	—	—	—	—	1	—	1	—	3	0
South End	54,563	127	232.9	23	42.2	M. 1	—	2	—	—	—	2	—	5	—	2	—	11	4	28	3	29	5	23	5	3	1	106	18
						F. —	—	—	—	2	—	1	—	1	—	—	—	8	1	6	3	1	—	1	—	1	1	21	5
South Boston	55,670	48	86.2	8	14.4	M. —	—	5	—	—	—	—	—	1	—	—	1	3	—	9	2	11	2	7	—	2	1	38	6
						F. 1	—	1	—	—	—	1	—	1	—	1	—	2	1	1	1	—	—	1	—	1	—	10	2
Roxbury	117,355	91	77.5	14	11.9	M. 1	—	2	—	—	—	1	—	5	—	5	—	9	1	6	2	6	3	10	2	7	—	52	8
						F. 2	—	2	—	2	—	4	—	5	—	4	—	8	3	6	1	3	2	1	—	2	—	39	6

Dorchester, North	122,530	75	61.2	6	4.9	M.	—	—	1	—	2	—	5	—	1	—	6	—	5	1	11	—	9	1	8	—	3	2	51	4
						F.	2	—	5	—	3	—	1	—	4	—	2	1	2	—	1	1	—	—	1	—	3	—	24	2
Dorchester, South	77,242	38	49.2	6	7.8	M.	1	—	2	—	—	—	—	—	1	—	3	—	6	—	1	—	8	—	6	1	1	3	29	4
						F.	1	—	—	—	—	—	—	—	2	—	1	—	1	—	1	2	2	—	1	—	—	—	9	2
Jamaica Plain	38,303	16	41.8	3	7.8	M.	—	—	—	—	—	—	1	—	—	—	1	—	1	—	4	—	—	—	2	2	1	1	10	3
						F.	—	—	—	—	—	—	—	—	1	—	1	—	—	—	2	—	—	—	1	—	1	—	6	0
Hyde Park	28,928	8	27.7	—	—	M.	—	—	1	—	—	—	—	—	—	—	—	—	1	—	3	—	—	—	1	—	1	—	7	0
						F.	1	—	—	—	—	—	—	—	—	—	—	—	—	—	—	—	—	—	—	—	—	—	1	0
Roslindale	39,781	3	7.5	2	5.0	M.	—	—	—	—	—	—	—	—	—	—	—	—	—	—	—	—	—	—	1	2	—	—	1	2
						F.	—	—	—	—	—	—	—	—	—	—	—	—	—	—	1	—	1	—	—	—	—	—	2	0
West Roxbury	23,004	8	34.8	1	4.3	M.	—	—	—	—	—	—	—	—	1	—	—	—	2	—	1	—	2	—	1	—	1	1	8	1
						F.	—	—	—	—	—	—	—	—	—	—	—	—	—	—	—	—	—	—	—	—	—	—	0	0
Brighton	67,188	21	31.3	4	6.0	M	—	—	—	—	—	—	—	—	1	—	1	—	2	—	7	—	2	1	1	1	—	—	14	2
						F.	—	—	—	—	—	—	—	—	—	—	—	—	2	—	3	1	—	—	1	1	1	—	7	2
Totals	.....	....	.....	....	.....		10	0	22	0	10	0	23	0	33	0	29	2	78	14	110	19	94	16	78	17	39	12	526	80
Negro	36,235	82	226.3	9	24.8	M.	—	—	1	—	—	—	2	—	7	—	7	—	10	1	8	1	5	2	9	1	2	—	51	5
						F.	—	—	2	—	3	—	3	—	3	—	2	—	7	2	6	1	4	1	1	—	—	—	31	4
Other Races	2,174	17	781.9	1	45.9	M.	—	—	—	—	—	—	1	—	1	—	1	—	—	—	—	—	6	1	4	—	3	—	16	1
						F.	—	—	—	—	—	—	—	—	—	—	1	—	—	—	—	—	—	—	—	—	—	—	1	0

* Estimated population † Plus 27 cases reported by State institutions ‡ Census tract population based on United States Census, 1950

TABLE 6

ADMISSIONS TO AND DISCHARGES FROM HOSPITALS OF BOSTON TUBERCULOSIS CASES — 1959

Hospitals	Admitted		Discharged	
	Male	Female	Male	Female
Boston Sanatorium	360	136	360	146
Rutland State Sanatorium	106	24	118	27
North Reading State Sanatorium	14	9	20	11
Lakeville State Sanatorium	3	7	4	8
Veterans' Hospitals	167	0	186	1
Cambridge Tuberculosis Sanatorium	—	—	—	—
Essex County Sanatorium	—	—	—	—
Middlesex County Sanatorium	3	0	4	0
New England Sinai Hospital	7	5	3	7
Norfolk County Sanatorium	1	1	0	1
Plymouth County Sanatorium	—	—	—	—
Westfield State Sanatorium	5	2	4	2
Boston State	—	—	2	0
Total	666	184	701	203
	850		904	

TABLE 7

ALLOCATED DEATHS FROM PULMONARY TUBERCULOSIS — 1959

INTERVAL BETWEEN DATE OF REPORT AND DATE OF DEATH

Classification	Number	Percentage
After death	23	28.8
Seven days or less	—	—
Eight to fourteen days, inclusive	3	3.8
Fifteen to twenty-one days, inclusive	1	1.2
Twenty-two to thirty-one days, inclusive	1	1.2
Within First Month Preceding Death	**28**	**35.0**
Within second month	—	—
Within third month	1	1.2
Within fourth month	—	—
Within fifth month	1	1.2
Within sixth month	—	—
Within seventh month	—	—
Within eighth month	—	—
Within ninth month	—	—
Within tenth month	—	—
Within eleventh month	—	—
Within twelfth month	—	—
Within First Year Preceding Death	**30**	**37.4**
Within second year	2	2.5
Within third year	7	8.8
More than three years preceding death	41	51.3
Totals	80	100.0

TABLE 8
ALLOCATED TUBERCULOSIS CASES AND DEATHS COMPILED BY CENSUS TRACTS — 1959

Census Tract Number	Population	Pulmonary Tuberculosis		Other Forms Tuberculosis	
		Cases	Deaths	Cases	Deaths
City Total	**724,702**	***526**	**80**	**29**	**7**
East Boston and Harbor					
A-1	5,829	2	—	—	—
A-2	4,347	1	—	—	—
A-3	6,439	—	—	—	—
A-4	4,994	2	—	—	—
A-5	6,259	2	—	—	—
A-6	3,600	4	1	—	—
B-1	2,533	1	—	—	—
B-2	2,934	—	—	—	—
B-3	3,177	2	—	—	—
B-3H	—	—	—	—	—
B-4	3,232	5	—	—	—
B-5A	2,850	1	1	—	—
B-5B	4,958	2	—	—	—
B-6	2,144	4	—	—	—
Totals	53,296	26	2	0	0
Charlestown					
C-1	6,777	—	—	—	—
C-1H	—	—	—	—	—
C-2	3,319	—	—	—	—
C-2H	—	—	—	—	—
C-3	5,148	1	—	1	—
C-3H	—	—	—	—	—
D-1	1,336	1	—	—	—
D-2	1,311	—	—	—	—
D-3	2,529	2	1	—	—
D-4	3,147	2	—	—	—
E-1	4,620	5	—	—	—
E-2	3,147	2	—	—	—
Total	31,332	13	1	1	0

ALLOCATED TUBERCULOSIS CASES AND DEATHS COMPILED BY CENSUS TRACTS — 1959 — Continued

Census Tract Number	Population	Pulmonary Tuberculosis		Other Forms Tuberculosis	
		Cases	Deaths	Cases	Deaths
North End					
F–1	3,861	3	—	—	—
F–2	4,234	1	—	—	—
F–3	722	—	—	—	—
F–4	4,935	4	—	1	—
F–5	3,020	1	—	—	—
F–6	1,476	9	—	—	—
Totals	18,248	18	0	1	0
West End					
H–1	7,409	1	—	—	—
H–2	2,524	—	—	—	—
H–3	1,798	—	—	—	—
H–4	4,951	9	3	1	—
K–1	5,128	4	1	—	—
K–2	5,392	1	—	—	—
Totals	27,202	15	4	1	0
Back Bay					
J–3	3,653	2	—	—	—
J–4	4,185	4	1	—	1
J–5	9,740	7	2	—	1
K–3	6,458	1	—	—	—
K–4A	5,715	2	2	—	—
K–4B	10,119	3	—	—	—
K–5	6,932	—	1	1	—
Totals	46,802	19	6	1	2

ALLOCATED TUBERCULOSIS CASES AND DEATHS COMPILED BY CENSUS TRACTS — 1959 — Continued

Census Tract Number	Population	Pulmonary Tuberculosis		Other Forms Tuberculosis	
		Cases	Deaths	Cases	Deaths
South End					
G-1	1,168	5	1	—	—
G-2	2,715	21	2	—	—
G-3	463	—	—	—	—
G-4	621	1	—	—	—
I-1	2,899	8	—	—	—
I-2	4,015	—	—	—	—
I-3	6,917	27	5	—	—
I-4	2,076	5	1	1	—
J-1	5,263	10	3	1	—
J-2	3,143	8	2	1	—
L-1	5,065	14	4	1	—
L-2	5,624	8	1	1	—
L-3	5,410	10	2	2	1
L-4	2,875	8	2	—	—
L-5	2,905	1	—	—	—
L-6	3,404	1	—	—	—
Totals	54,563	127	23	7	1
South Boston					
M-1	2,131	3	1	—	—
M-2	2,978	3	—	—	—
M-3	4,123	6	—	—	—
M-4	1,457	4	1	—	—
N-1	6,865	3	1	—	—
N-2	5,113	2	—	—	—
N-3	3,324	1	—	—	—
N-4	5,521	3	—	—	—
O-1	7,437	2	—	—	—
O-2	5,742	2	2	—	—
O-2H	—	—	—	—	—
O-3	4,128	12	—	—	—
O-4	1,224	1	1	—	—
P-1A	1,678	1	—	—	—

ALLOCATED TUBERCULOSIS CASES AND DEATHS COMPILED BY CENSUS TRACTS — 1959 — Continued

Census Tract Number	Population	Pulmonary Tuberculosis		Other Forms Tuberculosis	
		Cases	Deaths	Cases	Deaths
P-1AH	—	—	—	—	—
P-1B	3,949	2	—	—	—
P-1BH	—	3	2	—	—
Totals	55,670	48	8	0	0
Roxbury					
Q-1	1,561	1	—	—	—
Q-2	4,886	6	1	—	—
Q-2H	—	—	—	—	—
Q-3	5,687	5	3	—	—
Q-3H	—	—	—	—	—
Q-4	3,708	3	—	—	—
R-1	7,905	5	3	—	—
R-1H	—	—	—	—	—
R-2	4,583	6	1	1	1
R-3	3,968	3	—	3	—
S-1	4,419	3	—	—	—
S-1H	—	—	—	—	—
S-2	5,354	2	—	—	—
S-2H	—	—	1	—	—
S-3	5,216	1	—	—	—
S-4	4,266	5	—	—	—
S-5	6,591	1	1	—	—
S-6	4,372	3	—	—	—
U-1	6,256	7	—	1	—
U-2	5,412	9	—	—	—
U-3	4,951	3	—	—	—
U-4	6,927	6	1	—	—
U-5	8,661	8	—	—	—
U-6A	5,606	7	1	—	—
U-6B	6,826	3	2	1	—
V-1	4,681	2	—	—	—
V-2	5,519	2	—	—	—
V-2H	—	—	—	—	—
Totals	117,355	91	14	6	1

ALLOCATED TUBERCULOSIS CASES AND DEATHS COMPILED BY CENSUS TRACTS — 1959 — Continued

Census Tract Number	Population	Pulmonary Tuberculosis		Other Forms Tuberculosis	
		Cases	Deaths	Cases	Deaths
Dorchester North					
P-1C	2,000	—	—	—	—
P-2	5,249	3	—	3	—
P-3	4,240	6	—	—	—
P-4	4,125	5	—	—	—
P-5	4,546	4	—	—	—
P-6	4,074	5	—	—	—
Q-5	5,847	6	1	1	—
T-1	5,925	7	—	—	—
T-2	6,783	2	—	—	—
T-3A	4,046	4	2	1	—
T-3B	5,650	4	—	—	—
T-4A	4,640	3	1	—	—
T-4B	4,267	5	—	1	1
T-5A	5,719	5	1	—	—
T-5B	5,485	3	—	—	—
T-6	5,805	2	—	—	—
T-7A	3,232	—	—	—	—
T-7B	7,841	3	—	—	—
T-8A	7,948	2	—	1	—
T-8B	4,420	—	—	—	—
T-9	6,771	3	—	—	—
T-10	4,427	—	—	—	—
X-1	9,486	3	1	—	—
Totals	122,530	75	6	7	1
Dorchester South					
X-2	9,934	7	2	—	—
X-3A	5,830	3	—	—	—
X-3B	6,539	3	2	—	—
X-4A	8,239	8	—	—	—
X-4B	5,749	2	—	2	—
X-5A	7,961	3	—	—	—
X-5B	4,634	—	—	—	—
X-5C	5,129	2	1	—	—

ALLOCATED TUBERCULOSIS CASES AND DEATHS COMPILED BY CENSUS TRACTS — 1959 — Continued

Census Tract Number	Population	Pulmonary Tuberculosis		Other Forms Tuberculosis	
		Cases	Deaths	Cases	Deaths
X–6A	10,603	2	1	—	—
X–6B	8,114	4	—	—	—
X–6C	4,510	4	—	—	—
Totals	77,242	38	6	2	0
Jamaica Plain					
V–3	3,799	1	—	—	—
V–4A	2,091	1	—	—	—
V–4B	3,825	3	—	—	—
V–5	8,904	6	1	—	—
V–6	7,366	3	1	—	—
W–1A	6,855	1	—	1	—
W–2	5,463	1	1	—	—
Totals	38,303	16	3	1	0
Hyde Park					
Z–1A	5,768	2	—	—	—
Z–1B	6,419	2	—	—	—
Z–1C	7,082	3	—	—	—
Z–2	9,659	1	—	1	1
Totals	28,928	8	0	1	1
Roslindale					
W–1B	9,157	—	—	—	—
W–3A	9,812	—	—	—	—
W–3B	1,469	—	—	—	—
W–4A	2,425	—	—	—	—
W–4B	7,606	—	2	—	—
W–5	9,312	3	—	—	—
W–5H	—	—	—	—	—
Totals	39,781	3	2	0	0

ALLOCATED TUBERCULOSIS CASES AND DEATHS COMPILED BY CENSUS TRACTS — 1959 — Concluded

Census Tract Number	Population	Pulmonary Tuberculosis		Other Forms Tuberculosis	
		Cases	Deaths	Cases	Deaths
West Roxbury					
W-6A	5,579	1	1	—	—
W-6B	5,558	—	—	—	—
W-6C	5,781	1	—	—	1
W-6D	6,086	6	—	1	—
Totals	23,004	8	1	1	1
Brighton					
Y-1	5,470	1	1	—	—
Y-2	8,658	2	1	—	—
Y-3A	11,385	4	—	—	—
Y-3B	7,089	2	1	—	—
Y-3BH	—	—	—	—	—
Y-4	9,075	4	—	—	—
Y-5A	5,237	1	1	—	—
Y-5B	9,342	4	—	—	—
Y-5C	10,432	3	—	—	—
Totals	67,188	21	4	0	0

In addition there were 27 cases reported by the State institutions.

BUREAU OF PUBLIC HEALTH NURSING

TABLE 1

VISITS CLASSIFIED BY TYPE

Public Health Nursing Home Visits to Families and Individuals — 1959:	
†Families visited	36,359
*Individuals visited	8,649
Total	45,008
Visits to Infants and Children:	
Premature infants visited	5,121
Infants under one month	13,270
Infants under one year	11,128
Preschool children one to four years	16,501
Children five years and over	1,195
Parochial school children	2,975
Handicapped children	14
Accident prevention	15
Total	50,219
Visits to:	
Acute communicable	761
Visits to:	
Tuberculosis cases and contacts —	
Positive cases	6,089
Contacts	8,498
Suspects	576
Survey — 70 mm film	80
Total	15,243
Grand Total	66,223

TABLE 2

SCHOOL HEALTH PROGRAM

Elementary School Enrollment (10-month average)		34,197
Some of the functions and accomplishments of the Public Health Nursing Service for the school year September, 1958 — June, 1959:		
Weighed and Measured (Number of Pupils)		34,201
Vision Tests (by Nurses)		12,826
Deviations found (New 1,165 — Old 654)		1,819
Under treatment	285	
Treated	1,190	
No treatment advised	117	
No treatment	218	
Moved	9	
	1,819	

* Represents a single service † Represents multiple services

HEARING TESTS (First)		6,381
Deviations found		971
Under treatment	382	
Treated	357	
No treatment advised	103	
No treatment	126	
Moved	3	
	971	

Of the 357 treated there are now:

7 attending speech reading classes
3 wearing hearing aids
4 have special classroom seating
2 attend speech classes
3 question of operation at a later date

DENTAL:		
Children to Boston Health Department Dental Clinics		12,478
FIRST AID CARE		1,013
DAILY INSPECTIONS BY NURSES		23,950
(Referrals from teachers — 18,582)		
Deviations found by nurses		9,386
PREPARATION FOR (Screening of pupil health records, obtaining consents, notices to parents, etc.) AND		
ASSISTING PHYSICIANS WITH:		
Physical examinations		11,899
Immunizations		5,401
Double toxoid	345	
Booster toxoid	5,056	
INTERVIEWS BY NURSES (Number of Pupils)		10,096
With teacher	7,638	
With parents	2,123	
With others	335	
	10,096	
GROUP CONFERENCES		211
With teachers	116	
With parents	95	
	211	
HOME VISITS — September, 1958 to June, 1959		3,234

TABLE 3

MENTAL HEALTH PROGRAM

REFERRALS:	
Public health nurse	23
Public health nursing student	1
Diagnostic clinic	37
Surgical clinic	6
Chemotherapy clinic	20
Tuberculosis	2
Well child conference	5
Others	7

Home Visits:	
New cases	15
Old cases	24
Other visits	7
Office Visits	95
Hospital Visits	4
Clinics Attended	64
Prenatal clinics	9
Diagnostic clinics	56
Individual Conferences:	
Public health nurse	116
And 55 telephone conferences	
Public health nursing student	19
Social worker	51
Psychiatrist	1
Rehabilitation worker	4
Other community agency	14
Individual orientation with new staff nurse	16
School principal	1
School teacher	2
Group Conferences:	
Boston City Hospital student nurses	9
Local districts	19
Orientation new staff	3
Case conference with nursery school	1
Mental Health Steering Committee	2
Massachusetts State Department of Alcoholism	2

In-Service Education Program:

A concentrated course in Civil Defense Medical Service Training was given by our Civil Defense Coordinator and Section Director; 60 Nurses received their certificates.

SECTION OF LOCAL HEALTH SERVICES

BUREAU OF CHILD HEALTH AND HEALTH UNITS

TABLE 1

TOTAL NUMBER OF PREMATURE BABIES REPORTED TO THE HEALTH DEPARTMENT — 1959

Living	Dead	Total
1,001	144	1,145

TABLE 2

TOTAL NUMBER OF BIRTHS REPORTED DIRECTLY TO THE HEALTH DEPARTMENT FROM THE FOLLOWING HOSPITALS PARTICIPATING IN THE HEALTH DEPARTMENT PROGRAM

Hospital	Total	Request Private Physician	Request Nurse Visit	No Reply
St. Margaret	2,440	1,078	298	1,064
St. Elizabeth	1,233	546	155	532
Harley	423	209	31	183
Beth Israel	952	453	102	397
Total	5,048	2,286	586	2,176

TABLE 3

REPORT OF THE PUBLIC HEALTH PHYSICIANS' ACTIVITIES AT HEALTH UNITS EXCLUSIVE OF WELL CHILD CONFERENCE ACTIVITIES

Vaccinations	5,424
Vaccination certificates	2,558
Initial combined diphtheria and tetanus toxoid	686
Booster doses (combined diphtheria and tetanus toxoid)	2,228
Typhoid-paratyphoid inoculations	225
Physical examinations	1,608
Camp examinations	4,790
Day nursery visits	276
Children at day nurseries inspected	1,072
Health Unit roof nursery visits	75
Children on Health Unit roofs inspected	650
Mantoux tests	281
Polio inoculations, first, second, third and fourth	58,645

Of the above Polio Inoculation total, 58,645 — 57,879 received their Polio Inoculations at the Health Units and Health Department Building, Haymarket Square, during the Mass Inoculation Program, conducted by the Health Department, during the weeks of May 18th, June 15th, July 7th and July 14th.

TABLE 4

REPORT OF BOSTON HEALTH DEPARTMENT MEDICAL SUPERVISION IN THE PAROCHIAL SCHOOLS FOR THE YEAR 1959

Visits	5,488
Number of inspections	13,923
Number readmitted	124
Number excluded	256
Physical examinations	13,616
Initial combined diphtheria and tetanus toxoid	1,010
Booster doses (combined diphtheria and tetanus toxoid)	2,445
Polio inoculations, 1st, 2nd, 3rd, 4th	112
Mantoux tests	289

TABLE 5

REPORT OF EYE CLINICS OPERATING AT CHARLESTOWN, SOUTH BOSTON, WEST END, AND WHITTIER STREET HEALTH UNITS

Total visits to clinic	781
New cases	286
Old cases	495
Prescriptions for eyeglasses	150
Medicine	17
Referrals to hospitals	30
Advice	403

TABLE 6

TOTAL POLIO INOCULATIONS ADMINISTERED BY THE BOSTON HEALTH DEPARTMENT, PRESCHOOL INOCULATIONS

	First	Second	Third	Fourth
At Well Child Conferences	6,417	6,131	4,053	398

TABLE 7

CITY OF BOSTON — HEALTH DEPARTMENT — BUREAU OF CHILD HEALTH

REPORT OF WELL CHILD HEALTH CONFERENCES — JANUARY THROUGH DECEMBER, 1959

	Attendance																	Immunizations																								
					First Visit Current Year					Repeat Visits Current Year				Total Visits Current Year				Under One Year							One to Four Years							Five Years and Older						Tuberculin Test			
					Under One Year													D.P.T.			Polio		Smallpox		D.P.T.				Polio		Smallpox	D.T.				Smallpox					
	Not Seen	Fourth Polio	Advice	Physical Examination	New	Old	One to Four Years	Five Years and Over	Total	Under One Year	One to Four Years	Five Years and Over	Total	Under One Year	One to Four Years	Five Years and Over	Total	First	Second	Third	First	Second	Vaccination	Certificate	First	Second	Third	Booster	Second	Third	Vaccine	Certificate	First	Second	Third	Booster	Vaccine	Certificate	Applied	Negative	Positive	Suspicions
January	57	—	2,754	958	494	810	730	9	2,043	1,100	609	17	1,726	2,404	1,339	26	3,769	458	316	282	290	174	154	120	64	52	67	205	49	253	157	94	2	1	1	3	3	2	101	23	2	—
February	65	—	2,396	774	417	559	631	17	1,624	1,039	560	12	1,611	2,015	1,191	29	3,235	329	293	261	247	167	129	77	42	55	60	187	69	289	113	116	—	1	2	2	2	2	86	41	—	—
March	74	—	3,707	1,187	683	307	724	8	1,722	2,083	1,145	18	3,246	3,073	1,869	26	4,968	533	413	381	434	202	159	136	81	84	68	315	122	414	207	175	1	1	—	1	3	1	—	71	—	—
April	139	—	4,449	1,473	713	403	976	37	2,129	2,405	1,465	62	3,932	3,521	2,441	99	6,061	572	466	395	603	320	194	151	91	100	117	338	175	433	330	262	4	2	—	6	20	10	189	138	—	—
May	246	—	5,498	1,284	595	238	898	69	1,800	3,164	1,961	103	5,228	3,997	2,839	172	7,028	376	355	366	1,140	468	260	157	92	109	135	465	195	554	392	371	—	1	6	35	11	7	222	171	—	—
June	183	—	4,579	1,037	541	141	429	32	1,143	2,929	1,679	48	4,656	4,611	2,108	80	5,799	173	244	197	1,193	744	176	101	63	138	106	351	200	288	249	255	4	5	2	7	16	6	158	134	—	—
July	157	—	4,007	1,939	593	233	335	25	1,186	2,612	1,351	54	4,017	3,448	1,686	79	5,203	221	198	249	639	960	147	83	68	74	142	287	200	293	152	161	1	—	1	—	13	9	127	119	—	—
August	218	—	3,198	984	485	206	353	63	1,107	2,062	1,135	96	3,293	2,753	1,488	159	4,400	283	279	225	464	520	118	67	47	64	74	242	139	204	180	108	—	1	1	9	41	24	162	117	—	—
September	228	—	3,905	1,141	534	119	516	78	1,247	2,352	1,511	164	4,027	3,005	2,027	242	5,274	386	291	263	487	366	265	126	84	81	99	303	92	185	372	317	—	5	3	22	54	43	179	174	—	—
October	219	78	3,515	855	429	226	339	26	1,020	2,095	1,444	30	3,569	2,750	1,783	56	4,589	270	259	238	376	334	243	110	27	57	68	197	73	391	292	203	—	—	6	1	7	12	90	97	—	—
November	118	187	2,576	788	389	73	157	16	635	1,649	1,184	14	2,847	2,111	1,341	30	3,482	277	208	169	253	232	253	232	36	39	59	177	66	372	161	132	—	—	—	—	6	7	79	67	—	—
December	97	133	2,535	802	392	123	135	8	658	1,768	993	15	2,776	2,283	1,128	23	3,434	313	302	192	291	224	118	92	21	34	74	136	40	376	100	85	—	—	—	—	5	1	76	109	—	—
Total	1,801	398	43,119	12,322	6,265	3,438	6,223	388	16,314	25,258	15,037	633	40,928	34,961	21,260	1,021	57,242	4,190	3,624	3,218	6,437	4,791	2,105	1,282	716	887	1,069	3,203	1,320	4,052	2,715	2,279	12	17	22	86	187	324	1,469	1,260	2	—

TABLE I

REPORT OF THE BUREAU OF DENTAL SERVICES, 1959

	Abraham Lincoln	Bird Street	Blessed Sacrament School	Brighton	Bromley Park	Charlestown	Codman Square	Columbia Point	East Boston	Harvard Street	Hyde Park	Jamaica Plain	Mission School	North End	Rochambeau School	St. Peter's School	St. Mark's School	Savin Street	South Boston	South End	Sacred Heart School	West End	Whittier	Totals
Attendance	926	392	288	4,219	1,437	4,666	3,716	2,111	5,267	3,691	5,649	6,668	1,629	1,325	1,076	883	476	3,068	7,095	2,582	1,142	1,101	3,440	100,647
Number of patients	511	82	150	1,374	1,349	1,905	2,080	685	3,538	1,148	3,040	2,946	600	466	282	883	476	949	2,978	877	194	377	1,024	27,914
Old	170	24	68	907	1,006	1,477	1,083	349	3,234	468	2,321	1,040	199	289	41	668	260	303	2,110	297	122	224	519	17,185
New	341	58	82	467	343	428	997	336	298	680	719	1,906	401	177	241	215	216	646	868	580	72	153	505	10,729
Boston schools	511	—	—	859	1,174	1,065	1,222	618	1,996	714	1,786	1,513	—	243	281	—	—	731	1,763	585	—	—	705	16,125
Parochial schools	—	81	150	473	37	636	846	24	1,445	391	1,143	1,153	600	219	—	883	476	212	1,091	272	194	359	254	10,580
Pre-school	—	1	—	42	138	204	12	43	97	43	111	280	—	4	1	—	—	6	124	20	—	18	65	1,209
Kindergarten	—	—	3	95	84	50	265	44	106	77	229	244	—	3	4	—	—	1	94	9	—	10	66	1,384
Grades Treated:																								
First	44	17	66	214	130	306	428	96	354	220	410	1,039	179	87	17	191	201	218	560	201	44	43	135	5,200
Second	61	10	37	180	279	239	195	134	449	208	422	215	85	38	22	103	88	137	586	147	62	65	153	3,915
Third	124	19	20	218	242	260	285	154	605	194	495	219	94	61	30	179	120	113	560	208	45	55	137	4,437
Fourth	69	16	11	160	205	254	308	99	657	174	440	209	81	87	74	171	44	134	331	97	25	56	135	3,837
Fifth	98	9	7	180	135	194	204	44	465	122	397	197	38	81	41	144	19	109	333	68	11	29	104	3,029
Sixth	69	7	4	147	92	159	179	36	281	74	241	162	29	30	41	80	4	134	226	51	4	41	90	2,181
Seventh	18	1	—	85	33	145	99	24	189	24	130	168	33	37	33	14	—	34	112	49	2	14	56	1,300
Eighth	28	2	2	53	11	94	105	11	335	12	165	213	61	38	19	1	—	63	52	27	1	46	83	1,422
Fillings	637	271	253	3,770	1,380	2,276	2,861	1,906	2,958	3,015	5,160	6,773	1,191	1,072	973	877	476	2,823	3,682	1,679	1,108	872	3,324	49,337
Extractions	210	151	42	1,050	263	1,735	1,414	256	870	440	943	1,103	385	260	130	156	102	1,385	3,415	1,068	64	192	622	16,254
Prophylaxis	141	47	12	974	145	1,037	1,223	295	522	1,264	1,537	2,078	216	260	178	15	128	483	2,314	326	180	281	654	14,310
Total operations	988	469	307	5,794	1,788	5,048	5,498	2,457	4,350	4,719	7,640	9,954	1,792	1,592	1,281	1,048	706	4,691	9,411	3,073	1,352	1,345	4,600	79,901
Total completed	151	47	9	903	132	782	1,223	276	522	1,069	1,516	2,078	127	208	150	15	128	483	1,990	311	172	236	284	12,812

SECTION OF ENVIRONMENTAL SANITATION

BUREAU OF MILK AND CHEMISTRY

TABLE 1

NUMBER OF LICENSES AND PERMITS ISSUED IN 1959 AND 1958

Kind of Licenses or Permits	1959	1958	Increase	Decrease
Milk Licenses — stores	3,286	3,425	—	139
Milk Licenses — vehicles	120	127	—	7
Vehicle registrations	593	651	—	58
Oleomargarine registrations	1,168	1,232	—	64
Licenses to manufacture frozen desserts	113	107	6	—
Permits to sell cream	33	27	6	—
Permits to sell or deliver frozen desserts	2,958	3,094	—	136
Licenses to maintain an establishment for the pasteurization of milk	13	15	—	2
Permits to sell or serve milk from a dispenser	328	300	28	—

TABLE 2

SAMPLES SUBMITTED TO BUREAU OF MILK AND CHEMISTRY BY OTHER BUREAUS OF HEALTH DEPARTMENT AND OTHER CITY DEPARTMENTS FOR EXAMINATION

CALENDAR YEAR 1959

Miscellaneous foodstuffs	51
Water (for potability)	2,399
Water (for origin)	38
Vinegar	18
Total samples	2,506

TABLE 3
AVERAGE COUNTS
COLONIES OF BACTERIA IN ONE CUBIC CENTIMETER MILK, PASTEURIZED

MONTH	1955	1956	1957	1958	1959
January	2,200	2,600	—	—	—
February	2,100	2,500	2,600	2,400	2,700
March	2,000	2,600	—	—	—
April	2,800	3,000	2,500	2,200	4,100
May	3,400	—	—	—	—
June	3,600	3,300	2,600	3,000	5,000
July	4,600	3,200	—	—	—
August	3,300	2,300	2,800	3,400	4,200
September	4,600	3,600	—	—	—
October	4,300	3,500	2,700	2,800	3,600
November	2,700	2,600	—	—	—
December	2,500	2,700	2,500	2,200	3,800
Yearly average	3,200	2,900	2,600	2,700	3,900

For the years 1957, 1958 and 1959 the counts are averaged on bimonthly basis.

TABLE 4
SAMPLES COLLECTED AND EXAMINED BY THE BUREAU OF MILK AND CHEMISTRY DURING THE CALENDAR YEAR 1959

SOURCES	NUMBER OF SAMPLES		
	Total	For Chemical Examination	For Bacteriological Examination
Milk and cream	13,652	7,226	6,426
Raw milk and cream	530	—	530
Milk and cream from other sources (no data for classifying)	584	292	292
Ice cream	160	72	88
Total samples collected and examined by Bureau of Milk and Chemistry	14,926	7,590	7,336

TABLE 5

AVERAGE COUNTS

COLONIES OF BACTERIA IN ONE CUBIC CENTIMETER GRADE "A" MILK

Month	1955	1956	1957	1958	1959
January	600	800	—	—	—
February	600	700	900	800	800
March	600	600	—	—	—
April	800	700	800	400	1,600
May	900	—	—	—	—
June	1,100	1,000	1,000	1,800	2,200
July	1,000	1,100	—	—	—
August	800	1,000	900	1,800	1,500
September	1,000	1,200	—	—	—
October	900	1,000	900	1,500	500
November	700	800	—	—	—
December	500	1,100	700	900	900
Yearly average	800	900	900	1,200	1,250

For the years, 1957, 1958 and 1959, the counts are averaged on a bimonthly basis.

BUREAU OF FOOD

TABLE 1

ACTIVITIES OF THE BUREAU OF FOOD, 1959

Inspections of assigned districts, routine	2,363	
Reinspections	105	
Inspections of market district (city proper)	16,662	
Inspections of push carts	12,173	
Inspections of stands	10,730	
Inspections of fruit and produce terminals	43,775	
Inspections of vehicles (trailers, etc.)	11,981	
Inspections of canteens and commissaries	584	
Inspections of bakeries	237	
Inspections of sale and manufacture of frozen desserts	272	
Inspections of milk dispensers	13	
Inspections of day nurseries, rest homes, and hospitals	132	
Inspections of establishments manufacturing non-alcoholic beverages	15	
Inspections of establishments handling wood or methyl alcohol	10	
Inspections, special (fires, etc.)	1,079	
Total inspections		100,131
Nuisances abated		262
Complaints received and adjusted		312
Victualers' inspections, from Licensing Board		351
Analyses of food and drugs		99
Establishments visited, and smears and samples taken		604
Legal notices served		25
Hearings on sterilizations in eating and drinking establishments		39
Hours spent on special duty		5,527
Cases in court		3
Guilty		3
Fines		$170

TABLE 2

FOOD CONDEMNATIONS IN POUNDS, 1955–1959

Foods	1955	1956	1957	1958	1959
Vegetables	2,797,720	1,564,179	2,231,053	1,745,961	1,535,482
Canned goods and groceries	108,850	158,599	166,621	309,837	252,206
Fruits	315,585	171,811	199,087	228,263	370,988
Dairy products and eggs	15,442	20,221	21,159	19,527	34,768
Meat	53,030	108,064	26,965	63,038	119,321
Poultry	6,119	6,015	9,958	10,108	10,808
Fish	5,044	1,068	3,994	1,571	2,737
Shellfish	1,547	1,939	702	835	1,419
Miscellaneous	56,777	32,712	—	—	—
Totals	3,360,114	2,064,608	2,659,539	2,379,140	2,327,729

TABLE 3

SUPERINTENDENT OF PEDDLERS, REPORT FOR 1959

License Plates Issued

Peddlers, market district	227
Peddlers, outside market	72
Ice peddlers	74
Garbage transportation permits	46
Grease and bones transportation	48
Manure permits	2
Total plates and permits issued	469

Free Permits Issued

Crabs	7
Newspapers	3
Total free permits issued	10
Vehicles inspected	19,210

BUREAU OF HOUSING AND SANITATION, 1959

TABLE 1

Activities of the Bureau of General Sanitation

Complaints investigated	9,427
Original inspections	23,927
Defects noted:	
Structural defects	3,348
Maintenance defects	8,996
Cause for action found	10,005
Reinspections	27,162
Official calls	22,268
Routine inspections	51,714
Tenement houses	2,043
Three-family houses	3,404
Private lodging houses	533
Public lodging houses	8
Halls and theatres	1,534
Mechanical ventilation	1,328
Funeral homes	19
Dumps	397
Stables	82
Live fowl	31
Passageways examined	768
Yards examined	3,549
Vacant lots examined	1,553
Water closets:	
Light and ventilation provided	171
New installed	0
Removed from cellars	112
Drainage conditions remedied:	
House drainage	927
Surface drainage	271
Preliminary notices	6,905
Final notices	720
Vacate notices	0
Nuisances abated	7,884
Prosecutions	46
Hours in court	405
Fines	$540
Supervisory inspections	8,975
Swimming pool inspections	248
Bathing beach inspections	102
Samples Collected:	
Water for potability	2,914
Water for origin	28
Rinse swab tests	2,088

TABLE 2

LICENSE AND PERMIT INSPECTIONS

Victualer	313
Ice cream	169
Frozen desserts manufacturing	73
Non-alcoholic	12

TABLE 3

RESULTS OF COURT CASES

Guilty and fined	7
Guilty and filed by court	5
Not guilty	1
Dismissed by court due to nuisances having been abated at the time of trial	7
Total fines	$540
Other dispositions	0

TABLE 4

REFERENCES TO CITY DEPARTMENTS

Building Department	128
Real Property Department	120
Fire Department	62
Public Works Department	94
Boston Housing Authority	0
Park Department	11
School Buildings Department	5
Administrative Services Department:	
Complaints investigated	525
Cause for action found	300
No cause for action found	225

TABLE 5

DEMOLITION PROGRAM

Dwelling units coded	4,450
Monies spent for demolition	$80,921.00
Buildings demolished	80
Wall repairs (awarded by Building Department)	23
Order demolition served	136
Vacate served	4
Buildings repaired	4
Private demolitions	6

TABLE 6
HOUSING CODE SURVEY — IMPROVEMENT AREAS

Geneva Avenue–Talbot Area

January, 1959–April, 1959

Total number of codings	774
Total number of violations	22
Total number of violations abated	22

Blue Hill–Greenwood Area

February, 1959–September, 1959

Total number of codings	3,440
Total number of violations	40
Total number of violations abated	33

Ronan Park Area

September 14, 1959–September 18, 1959

Total number of codings	136
Total number of violations	2
Total number of violations abated	—

BUREAU OF DIAGNOSTIC LABORATORY

TABLE 1

ROUTINE EXAMINATIONS CLASSIFIED BY RESULTS FOR 1959

Examinations	Positive	Negative	Doubtful	Total
Diphtheria	1	1,155	2	1,158
Streptococcus	81	1,031	—	1,112
Gonorrheal cultures	—	118	8	126
Gonorrheal urethritis	230	1,275	—	1,505
Gonorrheal ophthalmia	—	56	—	56
Hinton	903	14,371	164	15,438
Kahn	397	656	80	1,133
Wassermann	350	2,647	44	3,041
Tuberculosis sputum	557	6,704	96	7,357
Tuberculosis cultures	338	5,983	10	6,331
Tuberculosis guinea pigs	83	1,646	—	1,739
Widal	2	346	—	348
Enteric pathogens	344	3,692	44	4,080
Total	.....	.....	.....	43,424

TABLE 2

DIAGNOSTIC AND SANITARY EXAMINATIONS FOR FIVE YEARS, 1955–1959

Year	Diphtheria	Hinton Test	Kahn Test	Wassermann Test	Dark Field	G. C. Culture	Gonococcus Urethritis	Gonococcus Ophthalmia	T. B. Cultures and Guinea Pig	Tuberculosis Sputa	Enteric Pathogens and Widals	Milk Bacteriological	Restaurant Sanitation Utensils	Swimming Pools	Miscellaneous	Total	Average per Day
1955.....	416 *189	22,438	1,900	2,210	1	327	1,986	141	5,330	9,941	1,213	127	2,548	270	402	49,250	135
1956.....	725 *358	21,715	1,309	2,286	5	†105	2,076	64	5,979	9,930	1,579	240	3,283	195	169	49,416	136
1957.....	388 *190	20,235	1,337	2,349	3	†102	1,951	54	6,265	8,128	2,283	208	2,297	166	227	45,993	126
1958.....	504 *179	22,070	1,680	3,265	2	†106	1,833	83	7,660	8,277	2,226	‡8,608	2,452	250	81	59,097	161
1959.....	1,158 *1,112	15,438	1,133	3,041	2	†126	1,505	56	6,469	7,357	4,428	212	3,260	272	146	45,715	125

* Streptococcus of which 81 were Beta Hemolytic for 1959.

† Servicing only one institution.

‡ Temporary performance of routine bacteriological milk examination for Bureau of Milk and Chemistry.

City of Boston
Administrative Services Department
Printing Section

[DOCUMENT 14 — 1960.]

ANNUAL REPORT

OF THE

LAW DEPARTMENT

FOR THE YEAR 1959

BOSTON, January 4, 1960.

HON. JOHN B. HYNES,
Mayor of Boston.

DEAR SIR:

I submit herewith the report of the Law Department for the calendar year 1959.

I. BUDGET EXPENDITURES

1.	Personal Service	$319,537 87
2.	Contractual Services	43,320 18
3.	Supplies and Materials	3,630 98
4.	Current Charges and Obligations	1,538 00
5.	Equipment	1,568 29
		$369,595 32

WORKMEN'S COMPENSATION SERVICE

1.	Personal Service	$41,161 23
2.	Contractual Services	208 04
3.	Office Supplies and Materials	484 04
4.	Other Current Charges and Obligations	28 50
		$41,881 81

II. STAFF

1 Corporation Counsel
1 Legislative Counsel
24 Assistant Corporation Counsel
1 Chief Legal Assistant
1 Senior Legal Assistant
6 Legal Assistants
1 Chief Claims Investigator
1 Head Administrative Clerk
1 Head Clerk
1 Assistant Head Clerk
1 Title Examiner
8 Principal Legal Stenographers
3 Claims Investigators
2 Constables
2 Senior Law Clerk and Investigators
1 Senior Clerk and Stenographer
1 Senior Legal Clerk and Stenographer
1 Senior Legal Stenographer
1 Principal Law Clerk
1 Telephone Operator and Clerk

Workmen's Compensation Division

1 Workmen's Compensation Agent
1 Medical Director
1 Legal Assistant
2 Principal Law Clerks and Investigators
1 Industrial Nurse
1 Senior Clerk and Stenographer
1 Clerk and Stenographer

III. LEGISLATION

In 1959, the General Court passed 628 acts and 116 resolves, including the following particularly related to the City of Boston:

ACTS

Chapter 48. Providing for the Printing or Typing of the Names of Physicians and Registered Hospital Medical Officers Furnishing Birth and Death Certificates.

Chapter 57. Increasing the Amount Which Towns May Appropriate for the Observance of United Nations Day and Certain Other Days.

Chapter 73. Authorizing Cities and Towns to Construct, Maintain and Operate Indoor Artificial Ice-Skating Rinks.

Chapter 106. To Extend the Time within Which Counties, Cities, Towns and Districts May Incur Debt to Secure the Benefits Provided by the Federal Government to Assist Them in Public Works Projects.

Chapter 120. Increasing the Amount of Pension of Certain Retired Police Officers and Fire Fighters Who Had Not Attained Age Sixty at the Time of Retirement.

Chapter 121. Authorizing Advance Payments to Certain Employees of Cities, Towns or Counties Who Are Eligible for Retirement.

Chapter 137. Providing That Street Lists Shall Designate Persons Who Are Registered Voters.

Chapter 155. To Provide for a Complete Count of All Ballots Used or Unused in Elections and Recounts.

Chapter 161. Clarifying the Law with Respect to Garages for Certain Schools, Hospitals and Churches in the City of Boston.

Chapter 193. Prohibiting the Building Commissioner of the City of Boston from Issuing Certain Building Permits While an Appeal Is Pending and Reducing the Appeal Period to Thirty Days.

Chapter 203. Reorganizing the Public Safety Commission of the City of Boston and Extending Its Function.

Chapter 226. To Correlate a Special Act Regulating the Installation and Use of Electric Wiring, Apparatus, Equipment and Appliances in the City of Boston with the Provisions of the General Laws Regulating the Construction and Maintenance of Elevators and Escalators.

Chapter 227. To Correlate the Boston Building Code with the Provisions of the General Laws Relative to the Licensing of Persons Engaged in the Construction and Maintenance of Elevators and Escalators.

Chapter 240. Authorizing the City of Boston to Convey Certain Park Land to the Metropolitan District Commission.

Chapter 250. Relative to the Period for Which Licenses for Lodging Houses May Be Granted in the City of Boston.

Chapter 285. To Grant Time Off without Loss of Pay to Delegates to the State Convention of the Associated Fire Fighters of Massachusetts AFL:CIO.

Chapter 306. Providing That Circuit Drive in the City of Boston Be Known and Designated as Jewish War Veterans Drive.

Chapter 329. Authorizing Cities and Towns to Borrow on Account of Public Welfare and Veterans' Benefits.

Chapter 332. Providing for Registration Sessions in Certain Factories and Mills.

Chapter 364. Designating a Certain Pedestrian Underpass in the City of Boston as the Veterans of Foreign Wars, Post 144, Underpass.

Chapter 367. Providing That a Fire Fighter in Certain Cities and Towns Shall Not Be Required to Perform the Duties of a Police Officer.

Chapter 370. Increasing Pensions Payable under the Permanent School Pension Fund in the City of Boston.

Chapter 371. Extending the Time within Which Applications for the Abatement of Excise Taxes on Motor Vehicles May Be Filed.

Chapter 403. Providing for the Equipping and Furnishing of the New City Hall in the City of Boston.

Chapter 409. Authorizing the Department of Correction to Transfer Back to the Department of Mental Health a Certain Parcel of Land in the City of Boston.

Chapter 416. Establishing a Mass Transportation Commission.

Chapter 429. Authorizing the City of Boston to Borrow Money for Remodeling, Reconstructing and Making Extraordinary Repairs to a Certain School Owned by Said City.

Chapter 440. Extending to Certain Streets in the Back Bay Area of the City of Boston the Applicability of the Law Relative to the Removal from Public Ways in the Downtown Area of Said City of Certain Illegally Parked Vehicles.

Chapter 462. Enabling the Use of Certain Facilities for the Care of Diseases of the Chest.

Chapter 493. Increasing the Amounts of Pensions and Retirement Allowances Payable to Certain Former Public Employees.

Chapter 509. Providing That Certain School Property of the City of Boston Shall Be Publicly Advertised When Offered for Sale.

Chapter 536. Authorizing the City of Boston to Interchange the Use of Certain Playground and School Lands in the Roxbury District of Said City.

Chapter 577. Excluding Certain Land from Eminent Domain Proceedings by the City of Boston.

Chapter 584. Relative to the Liability of Cities and Towns for Hospital Care of Needy Persons in Certain Cases.

Chapter 599. Providing for Public Sale of Real Estate by the Metropolitan Transit Authority.

Chapter 603. Placing the Office of Supervisor of Personnel of the City of Boston under the Civil Service Laws.

Chapter 609. Relative to Salaries of Clerks and Assistant Clerks of District Courts.

Chapter 612. Revising the Basis for Apportionment of Costs of Construction and Operation of the Sewerage System of the Metropolitan District Commission.

Chapter 624. Creating a Lien in Favor of Hospitals for Services Rendered to Persons Injured as a Result of Certain Accidents.

Chapter 626. Relative to Land Takings and Providing That Offers in Settlement or Pro Tanto for Such Takings Shall Be Made within Certain Periods of Time.

RESOLVES

Chapter 63. Reviving and Continuing the Special Commission Established for an Investigation and Study Relative to the Systems of Sewerage and Sewage Disposal in the North and South Metropolitan Sewerage Districts and the City of Boston, and the Water Systems in Said Districts.

Chapter 65. Providing for an Investigation and Study by a Special Commission Relative to the Duties and Responsibilities of the Fire Department of the City of Boston.

Chapter 86. Providing for an Investigation and Study by the Department of Public Works Relative to Certain Highway Improvements and Matters Relating Thereto.

Chapter 88. Providing for an Investigation and Study by the Metropolitan District Commission Relative to Certain Improvements in the Metropolitan District Area.

Chapter 93. Providing for an Investigation and Study by the Mass Transportation Commission Relative to the Construction of Certain Subway and Rapid Transit Facilities in the City of Boston.

IV. LITIGATION

A. SUPREME JUDICIAL COURT

The following cases in which the Corporation Counsel represented the city or its officials were decided by the Supreme Judicial Court during the year:

Collins v. *Boston,* Mass. Adv. Sh. (1959) 483. By these consolidated actions of contract, the president and certain members of the faculty of Boston Teachers College sought to recover additional compensation for their services during the 1951–1952 school year. At issue was the validity and construction of a vote of Boston's school committee purporting to raise the

plaintiffs' salaries. The validity of the vote was disputed because, when the school committee had requested the mayor for an additional appropriation, it had represented that the amount requested did not provide for salary increases. The Supreme Judicial Court held that the school committee was not bound by this representation, and that the vote was valid. On the other hand, the Court held that in view of an express provision in the vote, the members of the faculty were not entitled to the increase in a lump sum, but only on an annual increment or step-rate basis.

Boston v. *DuWors*, Mass. Adv. Sh. (1959) 1000. This cause came before the Supreme Judicial Court upon an appeal from a final decree foreclosing all rights to redeem from a tax title held by the City on certain land on Northern Avenue. The appellant had sought to have the Land Court reduce the valuation of the property in a substantial amount. The Supreme Judicial Court, in a rescript without opinion, affirmed the decree of foreclosure, saying that the valuation could be reduced only in an abatement proceeding.

Ohrenberger v. *Boston*, Mass. Adv. Sh. (1959) 1443. On July 12, 1954, the plaintiff, who had been serving as an associate director of physical education in the Boston school department, accepted election as an assistant superintendent of schools. Plaintiff's acceptance of this higher office was in law an implied resignation of his office as associate director. The question was whether he was entitled to recover $1,018.66 under a certain regulation of the school committee providing a proportion of their vacation salary to those "who do not complete the school year because of death, resignation, retirement, marriage or discharge". The Supreme Judicial Court held that the plaintiff did complete the school year, albeit in a different capacity, and so did not come within the regulation.

Boston Retirement Board v. *Contributory Retirement Appeal Board*, Mass. Adv. Sh. (1959) 1535. The issue in this case was whether an operating room nurse who was injured while descending a flight of stairs in the hospital building on her way to lunch was entitled to retirement for an accident while in the performance of duty. The Supreme Judicial Court decided that she was not, recognizing a distinction between actual performance of work and something incidental to such

work and holding that an injury upon which retirement is to be based must be sustained while in actual performance of duty.

Boston Retirement Board v. *Contributory Retirement Appeal Board*, Mass. Adv. Sh. (1959) 1539. This case concerned the accidental disability retirement rights of a matron at a municipal stadium who fell in a hole on the premises of the stadium while returning from lunch. The Supreme Judicial Court denied retirement, saying the case was controlled by *Boston Retirement Board* v. *Contributory Retirement Appeal Board*, Mass. Adv. Sh. (1959) 1535.

B. FEDERAL AND STATE ADMINSTRATIVE TRIBUNALS

1. DEPARTMENT OF PUBLIC UTILITIES

A representative of the Law Department was in constant attendance at hearings before the Massachusetts Department of Public Utilities when the City's interests warranted such action.

Considerable time was consumed on behalf of the public interest in matters involving proposed rate and fare increases by the Boston and Albany Railroad, Boston and Maine Railroad, Boston Edison Company, and other major utilities. Petitions for discontinuance of commuter service filed by the New York, New Haven and Hartford Railroad, Boston and Albany Railroad and the Boston and Maine Railroad were opposed. Petitions filed on behalf of the City for authority to rebuild or alter railroad bridges on Broadway, Berkeley street, Dorchester avenue and Baker street were attended to.

2. CIVIL SERVICE

Under Civil Service Item this department handled 41 hearings given to employees by the various department heads under the Civil Service laws.

This department represented department heads on 12 cases appealed to the Civil Service Commission by City employees. The department also represented department heads in two matters under the Administrative Procedures Act. One case was further appealed to the District Court.

3. MISCELLANEOUS

The City also intervened in the Trans-Pacific Route case before the Civil Aeronautics Board and in conjunction with the Greater Boston Chamber of Commerce submitted a brief urging the granting of one carrier service between Boston and points in the Pacific and the Orient.

C. TORT ACTIONS

During the year, 384 tort cases were disposed of. The total amount paid by the city was $399,537.71. Following is a brief comparison of such total payments since 1954:

1954	$194,135 81
1955	381,751 37
1956	334,957 29
1957	456,490 72
1958	387,700 48
1959	399,537 71

Following is a table showing the detail of the disposition of tort cases since 1954:

	Trials	Plaintiff verdicts	Amount of plaintiff verdicts	Average amount of plaintiff verdicts	Defendant verdicts	Settlements	Amount of settlements	Average amount of settlements	Discontinuances	Total disposition	Total payments	Average per case disposed of
	1	2	3	4	5	6	7	8	9	10	11	12
1954...	26	16	$23,491 34	$903 51	10	223	$149,778 97	$671 66	65	333	$194,135 81	$582 99
1955...	14	7	12,962 42	925 89	7	†265	354,229 00	1,336 71	84	371	381,751 37	1,037 80
1956...	25	9	9,370 53	374 82	16	315	298,114 51	94 63	83	442	334,957 29	757 83
1957...	25	8	8,321 86	332 87	17	*412	417,021 40	1,012 19	101	567	456,490 72	805 10
1958...	19	3	33,962 91	1,787 52	16	269	334,281 32	1,242 68	66	368	387,700 48	1,053 54
1959...	113	93	108,227 25	957 76	20	209	284,750 46	1,362 44	59	384	399,537 71	6,771 82

* 9 settled during trial before auditor, in amount of $14,929.25.
† 5 settled during trial before auditor, in amount of $4,527.00.

D. MEDICAL EXAMINATIONS AND TESTIMONY

Examinations	$5,805
Superior Court attendance	550
Municipal Court attendance	1,235*
X-ray examination (check-up)	845
Hospital records	40
Examinations outside city	295
	$8,770

* Of this amount $1,210 for Industrial Accident Attendance.

E. INVESTIGATION OF CLAIMS AND TORT ACTIONS

The Investigation Division of the Law Department examined into 1,339 claims in the year 1959. The detail of the work carried on is as follows:

Claims or actions for personal injuries or property damage alleged to have been caused by highway defects	682
Claims or actions against firemen, police officers and other city employees	133
(93 actual suits — 40 other possible suits investigated)	
Other claims or actions	524
Total	1,339

F. DISPOSITION OF CLAIMS

Claims pending January 1, 1959		402
Claims received during 1959		666
		1,068
Claims approved during 1959	184	
Claims disapproved during 1959	387	
Claims approved for reimbursement of employees during 1959 (not executions)	57	
Claims approved for reimbursement of employees during 1959 (on 85 executions)	68	
		696
Claims pending January 1, 1960		372
Amount paid on approved claims during 1959		$54,990 30

Amount paid on reimbursement of employees during 1959 (not executions)	$8,570 35
Amount paid on reimbursement of employees during 1959 (on 85 executions)	57,201 29
	$120,761 84

G. CONTRACT CASES

Nine contract cases were settled for an aggregate of $15,976.14.

H. LAND DAMAGE CASES

Thirty-seven land damage cases were disposed of during 1959.

Twenty cases arose from taking of land for street purposes; eleven of which were settled in sums totaling $10,507.50; four were dismissed; three were disposed of by the entry of "neither party"; one verdict for the defendant; and one case was settled during trial in the amount of $925.

Eleven cases arose from the taking of land for off-street parking purposes; four verdicts were had for plaintiffs in the amount of $173,258.70; six were settled in the amount of $190,521.47; and one case was discontinued.

Three cases arose from the taking of land for school purposes, two verdicts for plaintiff in the amount of $12,851.01 and one was settled in the amount of $4,755. Three cases arose from the taking of land for fire purposes; two verdicts for plaintiff in the amount of $30,523.21 and one case was settled in the amount of $13,471.92.

I. CITY EMPLOYEE SUITS

Ninety suits involving city employees were disposed of during the year 1959; twenty-one were settled for sums totaling $21,923.64; thirty-five were tried resulting in verdicts totaling $18,556.13; seven cases were settled during trial totaling $6,845; three cases were tried before an Auditor resulting in verdicts totaling $4,977.75; two cases were settled during trial before an Auditor totaling $4,898.77; ten defendant verdicts were entered; seven cases were disposed of by discontinuance; three were disposed of by neither party and two cases were disposed of by dismissal.

J. MISCELLANEOUS CASES

Fifteen general equity cases were disposed of during the year. Twelve were dismissed; one was affirmed; one was settled in the amount of $29,854.80. One admiralty case was dismissed after trial.

K. APPELLATE TAX BOARD

The following are the figures in regard to Boston appeals handled in the Appellate Tax Board during its fiscal year.*

Appeals entered	3,879
Assessed valuation	$323,257,350
Appeals settled or withdrawn	3,788
Assessed valuation	$303,070,250
Appeals decided	226
Assessed valuation	$24,344,200
Overvaluation	$3,640,800
Percentage of overvaluation	14.95%
Appeals pending as of June 30, 1959	11,369
Assessed valuation	$622,112,786

*Fiscal year Appellate Tax Board July 1, 1958 to June 30, 1959.

V. CONSULTING SERVICE

During the year our legal staff advised city and county officials by telephone communications and at personal conferences regarding the performance of their duties. In addition the department rendered 23 formal opinions and passed upon the form and validity of 559 bonds and 969 contracts.

VI. CONVEYANCING

A. REAL ESTATE

Sales, Leases, Licenses — City-Owned Properties

During the year 1959 the Conveyancing Section of the department prepared 11 deeds, 12 leases, 16 City Council orders, 5 opinions and 35 agreements.

This section of the department conducted numerous title examinations and examined many deeds, leases, plans and other instruments, conferring with and reporting to public officers interested therein.

B. EMINENT DOMAIN

Laying Out and Construction of Public Highways

The Conveyancing Section during the year prepared instruments in settlement of 60 petitions for land takings and damages to property resulting from the laying out and construction of public highways involving payments of $27,882.34.

C. LAND COURT

The City of Boston is a party respondent to all petitions filed with the Land Court for registration of title to lands within the territorial limits of the city. During the year the office appeared in 44 cases in this court and examined all petitions and papers filed therewith, preparing many answers to said petitions and documents and stipulations affecting the land and title sought to be registered.

D. PROBATE COURT

During the year appearances were made in numerous cases in the Probate Court in matters affecting the City of Boston in its capacity as a public charitable trustee. All accounts upon which the city or its departments were cited were examined.

VII. TAX LIENS ENFORCEMENTS

A. TAX TITLE DIVISION

In 1959 the Tax Title Division of the Law Department disposed of 351 cases and brought into the treasury of the city the sum of $777,730.81.

Number of petitions filed in the Land Court		136
Number of cases foreclosed in the Land Court		135
Number of cases withdrawn from the Land Court		130
Total number of cases disposed of in the Land Court		265
Number of cases disposed of without petitions		86
Total number of cases disposed of		351
Number of partial payments		639
Assessed value of foreclosed parcels	$1,090,629 00	
Collected, on redemptions	536,374 79	
Collected on partial payments	251,355 97	
Total collections	$777,730 81	

B. MISCELLANEOUS COLLECTIONS

Total collections	$53,018 72
Cases on hand at beginning of year	2,301
New cases received during year	445
Claims collected in full	164
Claims otherwise disposed of	85
Cases on hand December 31, 1959	2,497

C. COLLECTION FROM ESTATES OF DECEASED PERSONS RELIEVED FROM TAXATION

Under authority of General Laws, c. 59, s. 5A, the Assessors of the City of Boston have committed to the Collector-Treasurer upon a special warrant the aggregate amount of the taxes from which certain persons were relieved. The claims for these taxes have been referred to the Law Department for collection.

During the year there were twenty-three such cases closed and the amount of $2,640.50 was collected and turned over to the Collector-Treasurer of the City of Boston.

D. CLAIMS AGAINST BANKRUPTS

During 1959, 153 bankrupt estates were investigated to ascertain whether the bankrupts were indebted to the city. In 97 of these estates, claims aggregating $11,785.04 were filed. Sums received in 1959 from bankrupt estates totaled $30,290.34.

During 1959, 36 assigned estates were investigated to ascertain whether the assignors were indebted to the city. In 15 of these estates, claims aggregating $8,996.88 were filed. Sums received in 1959 from assignees totaled $2,761.14.

VIII. WELFARE SUITS*

Cases pending on January 1, 1959		111
Cases entered during year:		
Boston *v.* Cities and Towns	41	
(Involving claims totaling — $93,030.64)		
Cities and Towns *v.* Boston	5	
(Including 1 Set-off action — Waltham)		
(Involving claims totaling — $4,213.81)		
Total number of cases entered during year 1959		46
Total number of cases in docket during year		157

Cases disposed of during year:		
Boston *v.* Cities and Towns	44	
(Involved claims totaling — $37,716.53)		
(Amount due and received by Boston — $31,595.25)		
Cities and Towns *v.* Boston	4	
(Involved claims totaling — $3,604.29)		
(Amount due and paid by Boston — $2,211.59)		
Total number of cases disposed of in 1959		48
Cases pending on December 31, 1959:		
Boston *v.* Cities and Towns:		
Cases on which executions have issued	15	
(Involved claims totaling — $223,299.89)		
(Total due on executions issued — $153,118.96)		
Cases on which agreements for judgment are pending	10	
(Involve claims totaling — $63,309.13)		
(Total of agreements — $31,609.35)		
Due on executions and agreements — $184,728.31		
Other cases pending	70	
(Involving claims totaling — $244,243.99)		
Total amount of claims pending *v.* Cities–Towns — $530,853.01		
Total number of cases pending *v.* Cities–Towns	95	
Cities and Towns *v.* Boston:		
Total number of cases pending	14	
(Including 4 Set-off suits)		
(Involving claims totaling — $51,899.10)		
Total number of cases pending on December 31, 1959		109

* There are also pending against the Commonwealth of Massachusetts 19 petitions for reimbursement of sums totaling $2,182,245.04. These petitions are for aid rendered under General Laws (Ter. Ed.) chapters 111, 117, and 122.

IX. WORKMEN'S COMPENSATION DIVISION

During 1959, there were 1,433 accident reports filed.

There were 133 appearances at the Industrial Accident Board, which consisted of Hearings and Conferences.

The total cost of payments to injured employees in 1959, including all compensation payments, death benefits, and medical payments was:

Compensation and death payments	$191,741 89
Medical payments	31,287 43
Total payments	$223,029 32

There is an average of 75 employees appearing on the weekly compensation payroll.

There are approximately 18,000 employees covered by Workmen's Compensation.

Respectfully submitted,

WILLIAM L. BAXTER,

Corporation Counsel.

City of Boston
Administrative Services Department
Printing Section

[Document 16 — 1960.]

ANNUAL REPORT

OF THE

PARKS AND RECREATION DEPARTMENT

FOR THE

YEAR ENDING DECEMBER 31, 1959

Boston, December 31, 1959.

Hon. John B. Hynes,
Mayor of Boston.

Dear Sir:

In accordance with section 15 of chapter 185, Acts of 1875, the Parks and Recreation Commission herewith submits its annual report for the year 1959.

Respectfully submitted,

Frank R. Kelley,
Chairman, Board of Parks and Recreation Commissioners.

Harry J. Blake,
Thomas J. Carty,
Daniel G. O'Connor,
O. Philip Snowden,
Associate Commissioners.

INTRODUCTION

The Department of Parks and Recreation had its beginning with the appointment of the first Board of Park Commissioners on July 8, 1875, under the title "Park Department." The Board consisted of three members who served without compensation. As thus constituted, the department continued up to 1913, when by provision of Chapter 10, Ordinances of 1912, it was merged with the Public Grounds, Bath and Music Departments, under the name of Park and Recreation Department. The Commissioners were appointed by the Mayor for a term of three years, one term expiring each year. The Chairman was a paid city official, in charge of the operation of the department. The other two members served without compensation.

In 1920 the Cemetery Department was merged with the Park and Recreation Department, and the title was changed to Park Department. On May 1, 1954, the department became the Parks and Recreation Department under the provisions of Chapter 2, Ordinances of 1954. The Board of Parks and Recreation Commissioners was increased to five members.

Under the latest ordinance, the Commissioner of Parks and Recreation becomes the active head of the department with power of authority far beyond that which existed when the Board consisted of three members (Sections 36–42, inclusive, Chapter 2, Ordinances of 1954). The Commissioners meet as required on call from the Chairman.

The department is responsible for the maintenance and improvement of approximately 2,725 acres of parks and playgrounds. Included in this area are the following facilities: a general office building; 121 playgrounds and play areas, 47 of which have field houses; 20 parks, large and small; 2 service yards containing offices, mechanics' shops, storehouse and garage; a recreation office building; 13 indoor recreation centers; 16 public bath houses; 2 public golf courses (18 holes); 3 public bathing beaches with bathhouses in which are 2 solaria; 4 swimming pools (2 indoor and 2 outdoor); 85 public squares; 14 greenhouses; 19 cemeteries (3 active, 16 inactive or historic); 108 miles of parkways, driveways, walks and paths; 131 acres of ponds and rivers; and the care and maintenance of all trees on city streets, parks, and playgrounds.

The department organizes, promotes, and conducts a city-wide recreation program for all age groups with special emphasis on youth programs.

This report summarizes briefly the efforts of the Parks and Recreation Commission and the staff of the department to maintain a high standard in essential services and to expand the facilities of our park system to meet the needs of the department within our appropriation allowances.

In this report there is no particular attention given to the extensive maintenance responsibilities of the Parks and Recreation Department. Reference to the introductory section of this report will indicate the large number of areas, buildings, etc., that require most of the time of our staff. It should be apparent that much of our appropriation is expended for the maintenance and improvement of parks, gardens, park and recreation buildings, mechanics' shops, golf courses, cemeteries, etc. Proper maintenance is the key to efficient service. We are confining this report to major work accomplished in 1958, all of which is substantially outside the area of general maintenance.

MAJOR ACCOMPLISHMENTS IN 1959

PARK AND PLAYGROUND IMPROVEMENTS

Construction of West Street Plaza, Boston Common: Further construction work was continued on the beautification of LaFayette Mall, Boston Common, from the income of the George F. Parkman Trust Fund. The laying of pipes for the drainage system and water supply connecting with the pool, which is the center of the new fountain, was completed. The light and dark pavement which is a feature of the new development was completed. Seven steel flagpoles were erected in place in the pool and monument area. New seats and concrete benches were set in place, and much of the area loamed and fertilized for a sum of $79,081.90. It is our hope to have this area developed during the year of 1960 with the erection of figures for the three monuments and the completion of the center fountain.

The flower boxes along LaFayette Mall were planted with Evonymus shrubs, Japanese yews, and dwarf yews at a cost of $8,624.50. An architect and sculptor's

contract for the designing of the statuary fountain and surrounding area was awarded in the amount of $55,000, the work under this contract to be done in 1960.

Construction of Playground at Veterans of Foreign Wars Parkway, Russett Road, Bruce and Weld Streets, West Roxbury: The construction work on this playground was continued from 1958 and completed in 1959 with the furnishing and erecting of park benches, tables and bench units, chain link fence, play area equipment, asphalt surfacing, seeding and sodding of ball diamonds, and the planting of 55 trees for a sum of $47,027.20.

Asphalt Surfacing and Play Area Construction at DeFilippo Playground, North End: This small area, containing slightly more than an acre of land, was reconditioned and redeveloped into a small children's play area. New playground equipment, reconditioning of the walks, placing of park benches, and enclosing the area with a chain link fence was completed at the cost of $11,490.75.

Construction of Play Area at Sumner and Lamson Streets, East Boston: This particular area, containing half of an acre, has been under the control of the department for approximately three and a half years, but we have never had a sufficient appropriation to properly develop the area. In 1959 we removed the brick structures located on the premises. We proceeded to install new water drains, a drinking fountain, new seats and benches, and also play area equipment. The area was entirely enclosed with a chain link fence. This work was done at an expenditure of $39,772.36.

Reconstruction of Play Area at Harrison Avenue, Boston: This small area containing approximately one tenth of an acre was developed in 1950 as a children's play area. During the ensuing ten years much use was made of the area, and in 1959 it was necessary to do considerable reconditioning work. New park seats were installed, the area was surfaced with a new special black top preparation, the fence and gate were painted, and other incidental repair work restoring the area in good condition was done at an expenditure of $4,178.90.

Grading, Surfacing, and Improvements at Jefferson Playground, Roxbury: The redesigning and reconditioning of this playground started in 1958 and was completed in 1959 by seeding and sodding the ball dia-

monds, erecting park benches, installing new playground equipment, planting eight maple trees, and surrounding the complete area with a chain link fence. This work was done at a cost of $14,195.

Playground Improvements at McConnell Park, Dorchester: This playground has been out of commission because of the construction of the Southeast Expressway. A considerable portion of the playground was taken by the Commonwealth of Massachusetts for the construction of the Expressway. Now that the Expressway is a reality, a start was made on the redesigning and reconditioning of the remaining part of the playground. In 1959 the work consisted of fence repairs, grading, drains, a drinking fountain, grass sod, seeding, new walks and benches, baseball backstop, and the planting of 30 Norway maples at a cost of $29,097.35.

Repairs and Alterations to Steam Heating Boiler at L Street Bathhouse, South Boston: This work was completed at a cost of $3,970.39.

WALKS AND ROADWAYS

Arnold Arboretum: For the first time in years a start was made on the asphalt surfacing of the roadways in the Arnold Arboretum. In 1959 work was completed in the amount of $11,830.50.

Reconstruction of Service Roads at Franklin Park Service Yard, West Roxbury: The roads in and around the areas of our Franklin Park work shops were constructed after many years at a cost of $33,132.71.

BUILDINGS, ETC.

Paris Street Gymnasium, East Boston: A contract for roofing and metal work at this building was awarded, and the work completed in the amount of $15,723.

Repairing and Painting Dome and Greenhouses at Franklin Park Yard: The greenhouses in Franklin Park, the center of our entire horticultural program, were repaired, painted, etc., at a cost of $13,880.78.

TREES

Approximately 1,300 trees, which included Norway maples, Schwedlari maples, Columnare maples, and

European lindens, were planted on city streets and parkways in the amount of $49,996. Several hundred trees located in all sections of the city were trimmed, had all deadwood removed, and were reshaped at a cost of $20,375.

Trees were sprayed throughout the park system under contract in the amount of $11,000. This work was in addition to the work done by the Parks and Recreation staff.

RECREATION

Our recreation program and what this department accomplishes for all groups, from the youngest to the golden age, is well known in the community. Our program has been copied by many other cities in the United States.

As in former years we have conducted our city-wide basketball, baseball, handball, and football programs in all sections of the city. Thousands of persons competed in all our events, which are set up in Junior, Junior Varsity, Varsity and Senior Varsity, and Senior Park leagues, in all these sports. It might be of interest to point out that in our Senior Park Football League, whose games are witnessed by hundreds of thousands, the final play-off game was held in the new Boston College Stadium. This privilege was granted to us through the courtesy of His Eminence Cardinal Richard J. Cushing and Boston College officials.

During the summer season, for a nine-week period, we staffed 125 play areas and school yards with recreation leadership, and the young men and women instructors, most of whom were college graduates or upper classmen in college, directed a workshop covering sports, games, athletics, handcrafts, music, etc. Among the more popular attractions were the several soft ball leagues, which now include women as well as men.

A special indoor recreation demonstration, which included girls from each of the 14 recreation centers throughout the city, was held at the Tobin Memorial Gymnasium, at which the May Queen was selected.

In addition to the regular annual events like May Day, Halloween, and the Golden Age parties, the Recreation Division promoted weekly programs beginning with "Get Acquainted Week" and including

"Be Kind to Animals Week," "Do It Yourself Week," "Be a Good Citizen Week," etc.

Resodding and seeding of tees and fairways at the George Wright Golf Course, Hyde Park, was completed at a cost of $10,350.

The beaches at the L Street Bathhouse were graded and sanded at a cost of $4,160.60.

Arrangements were made to rope and floodlight special baseball and football games of the Park League senior teams. Because of insufficient funds we were only able to furnish this service to a limited number of areas. The roping work cost $4,970, and the furnishing of floodlight equipment $4,650, both under contract.

CEMETERIES

New areas for burials were developed in Mount Hope and Evergreen Cemeteries. This included the installation of 872 new concrete liners. The work further included subsoiling and incidental work and was done under two contracts at a cost of $36 898.88.

Expenditures for Maintenance, January 1 to December 31, 1959

PARKS, GARDENS, SQUARES

Albion and Village Streets	$1,115 00
Arnold Arboretum	1,906 28
Back Bay District	39,942 15
Back Bay Yard	34,383 16
Barry Dump	384 45
Belmont Park	270 95
Blackstone Square	5,414 45
Boston Common, Bandstand	4,357 69
Boston Common, Convenience Stations	14,966 47
Boston Common, Deer Park Tool House	555 36
Boston Common, Frog Pond	5,046 29
Boston Common, Grounds	49,764 08
Boston Common, Lafayette Mall	114 90
Boston Common, Playland	709 49
Boylston Street Subway, Telephone Booth	43 64
Boynton Circle	445 50
Bradford and Wilkes Streets	483 77
Brighton District	29,677 28
Cantillo Park	213 00
Castle Island	5,064 70
Central Square	2,805 26
Chandler Pond	280 00
Charlestown District	24,366 35

Christmas Festival	$11,594 54
City Square	508 01
Columbus Park	29,436 25
Columbus Park Locker Building	3,099 01
Columbus Park Stadium	8,836 93
Commonwealth Avenue	17,743 11
Commonwealth Avenue Underpass	426 71
Concord Square	144 13
Copley Square	521 07
Districts, General	81 25
Dorchester Heights	3,564 45
Dorchester Park	12,052 30
East Boston District	7,090 34
East Boston Parks and Squares	1,428 00
East Boston Stadium	27,481 71
Edward Everett Square	34 31
Emerson Park	35 34
Evergreen Cemetery	39 15
Fens	9,009 41
Fens, Rose Garden	22,115 92
Fens, Stadium	13,084 29
Franklin Park, Administration Buildings, Shops, Yard, etc.	80,506 89
Franklin Park, Blacksmith Shop	4,162 39
Franklin Park, Boat Locker and Boating Program	9,198 16
Franklin Park, Carpenter Shop	38,736 56
Franklin Park, Dump	618 96
Franklin Park, Garage	104,292 41
Franklin Park, Golf Course	35,752 29
Franklin Park, Greenhouse	99,672 11
Franklin Park, Grounds	19,980 47
Franklin Park, Harness Shop	1,604 71
Franklin Park, Lawn Mower Shop	36,335 09
Franklin Park, Paint Shop	22,024 44
Franklin Park, Plumber Shop	13,986 18
Franklin Park, Refectory Building	8,077 63
Franklin Park, Repair Shops	43,545 98
Franklin Park, Storehouse	49,166 34
Franklin Square	3,825 45
George Wright Golf Course	84,012 34
Greenwood Square	124 96
Harrison Avenue Play Area	442 50
Heath Street	30 80
Highland Park	20 70
Horatio Harris Park	854 32
Jamaica Pond	6,148 75
John Harvard Mall	30 80
Kenmore Square	147 00
Lasalle Road	495 00
Madison Park	3,825 45

Mary P. C. Cummings Estate	$385 45
Mother's Rest	81 32
Mount Hope Cemetery	1,369 50
North End District	2,920 55
North End Prado	12,279 65
North Square	69 40
Oak Square, Brighton	445 50
Orchard Park	122 50
Parks and Squares, General	10,150 77
Parks and Roadways	4,313 31
Peabody Square	73 33
Preble Street Traffic Circle	579 66
Prescott Square	3,233 25
Public Garden	48,666 91
Richard J. Doyle Square	149 94
Roslindale Square	4,403 50
Ross Estate	901 37
Scarboro Pond	492 38
South Boston-Dorchester District	5,003 95
Sumner and Lamson Streets	4,495 50
Training Field, Charlestown	1,750 55
Wachusett Street	192 22
Walcott Square	12 60
Wallingford Square	90 00
Ward's Pond Area	495 00
Washington Park	1,127 95
Webster Square	25 07
William Corbett Park	1,371 11
Williams Farms	96 77
Total	$1,163,554 14

PLAYGROUNDS

Almont Street Playground	$7,769 44
American Legion Playground	4,535 19
Arthur F. McLean Playground	627 50
Billings Field Playground	13,065 45
Brookside Avenue Playground	838 75
Cassidy Playground	12,458 40
Ceylon Street Playground	4,479 83
Christopher J. Gibson Playground	12,598 09
Christopher J. Lee Playground	10,441 74
DeFilippo Playground	1,415 25
Fallon Field Playground	15,505 20
Francis Parkman Playground	3,407 42
Franklin Field Playground	29,084 86
George H. Walker Playground	9,390 77
Glenwood Play Area	245 00

Green and Lamartine Playground	$55 25
James L. Cronin Playground	6,172 22
James F. Healy Playground	8,783 27
Jefferson Playground	9,585 48
John J. Connolly Playground	11,067 23
John A. Doherty Playground	4,065 40
John J. Doherty, Jr. Playground	8,125 10
John F. Holland Playground	4,378 14
John W. Murphy Playground	12,635 12
John H. L. Noyes Playground	10,199 46
John J. Ryan Playground	13,305 41
John Winthrop Playground	1,691 06
Joseph M. Byrne Playground	487 31
Joseph E. Lee Playground	840 35
Joseph A. McLaughlin Playground	2,320 09
Lamson Street Playground	142 50
L. Gertrude Howes Playground	3,097 18
Leo F. McCarthy Playground	376 50
Lester J. Rotch Playground	7,118 85
Little League Playgrounds	2,084 78
London and Decatur Streets Playground	3,446 36
Margaret and James Tobin Playground	491 39
Mary Draper Playground	9,496 48
Mary Hannon Playground	3,130 26
Mary E. Hemenway Playground	12,395 25
McConnell Park Playground	3,181 98
McKinney Playground	8,783 19
Mission Hill Playground	9,444 00
Murray Playground	8,234 27
Myrtle Street	103 14
Paris Street Playground	3,933 46
Parker Hill Playground	4,240 48
Pitts and Hale Street	596 20
Playgrounds General	35,493 37
Portsmouth Street Playground	6,213 67
Prince Street Playground	1,138 20
Readville Playground	1,410 17
Reddy Avenue Playground	2 98
Richard Kiley Playground	370 71
Rogers Park Playground	14,318 09
Ripley Playground	1,282 75
Ronan Park Playground	9,236 61
Smith's Pond Playground	9,462 74
Stanley A. Ringer Playground	6,883 68
Thomas J. Roberts Playground	9,123 86
Veterans of Foreign Wars Playground	5,480 75
Wesley G. Ross Playground	8,642 86
William J. Barry Playground	12,821 29
William E. Carter Playground	6,920 40
William Eustis Playground	16,912 08

William E. Garvey Playground	$34 91
William F. Smith Playground	14,430 13
William Gary Walsh Playground	9,113 75
Total	$469,163 05

Recreation Division — Administration	$446,834 86

BATHS, BEACHES, POOLS, RECREATION CENTERS

Brighton Bath	$8,290 65
Broadway Municipal Building, Bath, Center	39,133 95
Cabot Street, Bath, Pool, Center	60,514 29
Charlestown Bath, Center	13,446 17
Charlestown Pool (Outdoor)	53,123 19
Columbia Road, Bath, Center	15,090 00
Curtis Hall, Bath, Pool, Center	30,075 25
Dover Street, Bath House and Laundry	173,831 95
Hyde Park, Bath, Center	15,640 30
John J. Williams, Bath, Center	34,886 00
L Street, Bath House and Beach	137,029 30
Maurice J. Tobin Memorial Building, Bath, Center	26,822 29
North Bennet Street, Bath, Center	57,624 46
North End Park Beach, Bath and Pool (Outdoor)	51,507 31
Paris Street, Bath, Center	63,352 18
Plympton Street Pool	183 75
Repair Room, Sewing Room, and Stock Room	40,308 34
Roslindale, Bath, Center	11,611 00
Tyler Street, Bath, Center	11,032 35
Vine Street, Bath, Center	31,141 95
Baths, General	36,419 06
Total	$911,063 74

GENERAL EXPENSES

Central Office — Administration	$189,685 05
Street Trees	153,226 52
Automobiles, Tractors, Wagons, etc.	146,916 74
Total	$489,828 31

RECAPITULATION

Parks, Gardens, Squares	$1,163,554 14
Playgrounds	469,163 05
Baths, Beaches, Pools, Recreation Centers	911,063 74

Recreation Division — Administration	$446,834 86
General Expenses	489,828 31
Franklin Park Improvements	51,193 11
McConnell Park Playground, Dorchester	17,345 10
Reconstruction and Repair of Parkways and Roadways	14,969 35
Repairs to Buildings and Structures	6,850 35
Park and Playground Improvements, Etc.	123,807 67
Planting and Replacement of Trees	35,026 65
Removal of Trees Afflicted with the Dutch Elm Disease	30,000 00
LaFayette Mall, Boston Common	110,998 56
Veterans of Foreign Wars Parkway Playground	51,204 41
Total	$3,921,839 30

Expenditures of Revenue and Non-Revenue, Special Appropriation and Trust Funds, January 1, 1959, to December 31, 1959

Mary P. C. Cummings, Trust Fund, income	$6,868 03
Randidge Trust Fund, income	1,568 20
Department Equipment Loan, Revenue and Non-Revenue	3,861 20
Total	$12,297 43

CASH RECEIPTS

For Twelve Months Ending December 31, 1959

Park Division

Franklin Park Golf Course	$32,795 50	
George Wright Golf Course	44,061 50	
Permits for signs, openings, etc.	90 20	
Fees for services	535 00	
Commissions on public Telephones in Park Department buildings	648 22	
Settlement of claims for damages	1,291 56	
Refunds	60 00	
Miscellaneous	124 43	
Towels, soap, in playground houses and George Wright Golf Clubhouse	1,259 92	
Rentals from property and concessions	9,669 50	
Boston Common Tree Fund, income	172 96	
Randidge Trust Fund, income	1,817 09	
Babcock Music Fund, income	104 95	
Foss Flag Fund, income	85 00	
Foss 17th of June Fund, income	85 00	
Mary P. C. Cummings Trust Fund, income	6,241 92	
		$99,042 75

Bath Division

Towels, soap, etc., in bathhouses	$27,288 44	
		27,288 44
		$126,331 19

Above receipts were credited as follows:		
General Revenue	$117,824 27	
Trust Funds, income	8,506 92	
		$126,331 19

FRANKLIN PARK GOLF COURSE

1959

Opening Date, April 1. Closing Date, December 20.

Attendance, 53,000	
Annual Permits, 545 at $25	$13,625 00
Annual Permits, 2 at $50	100 00
Daily Permits, 179 at $3	537 00
Daily Permits, 4,607 at $2	9,214 00
Daily Permits, 4,957 at $1.50	7,435 50
Twilight Permits, 1,884 at $1	1,884 00
Total	$32,795 50

GEORGE WRIGHT GOLF COURSE

1959

Opening Date, April 1. Closing Date, December 6.

Attendance, 46,913	
Annual Permits, 599 at $40	$23,960 00
Annual Permits, 26 at $70	1,820 00
Daily Permits, 95 at $4	380 00
Daily Permits, 3,415 at $2.50	8,537 50
Daily Permits, 3,477 at $2	6,954 00
Lockers, 482 at $5	2,410 00
Total	$44,061 50

ATTENDANCE RECORDS — 1959

Playgrounds, Shower Baths, Beaches and Swimming Pools, Gymnasia

Playgrounds Summer Attendance	5,422 000
Playgrounds, Winter Attendance (Skating)	410,000
Shower Baths	1,928,500
Beaches and Swimming Pools	1,065,000
Gymnasia Class and Individual Attendance	149,000
Total	8,974,500

PARKS AND RECREATION DEPARTMENT — CEMETERY DIVISION

The following annual report is presented for the Cemetery Division from January 1, 1959, to December 31, 1959.

Department Cemeteries

The burying grounds, cemeteries, and tombs which are owned by and in charge of the City of Boston are as follows, with a total area of about 7,040,708 square feet:

	Square Feet	Established
Bennington Street, East Boston	157,500	1838
Bunker Hill, Charlestown	48,202	1807
Phipps Street, Charlestown	76,740	1630
Copp's Hill, Hull street, City	89,015	1659
King's Chapel, Tremont street, City	19,344	1630
Granary, Tremont street, City	82,063	1660
Central, Common, City	60,693	1756
South End South, Washington street, City	64,670	1810
Hawes, Emerson street, South Boston	11,232	1816
Union, East Fifth street, South Boston	5,470	1841
North, Uphams Corner, Dorchester	142,587	1633
Eliot, Eustis street, Roxbury	34,830	1630
South, Dorchester avenue, Dorchester	95,462	1814
Westerly, Centre street, West Roxbury	39,450	1683
Walter Street, West Roxbury	35,100	1711
Evergreen, Commonwealth avenue, Brighton	604,520	1848
Market Street, Brighton	18,072	1764
Mount Hope, Walk Hill street, 125 acres and 14,330 square feet		1851
Fairview, Fairview avenue, Hyde Park, about 50 acres,		1892

City Tombs

Twenty-five in the South Ground; six in Phipps Street Ground, Charlestown; one tomb for infants in South Ground; one tomb for infants and one for adults in Copp's Hill Ground; one for adults and one for infants in the Granary Ground; one for infants in King's Chapel Ground; one for infants in the Central Ground; two receiving tombs in East Boston; one receiving tomb in Dorchester North; one receiving tomb in Dorchester South; one receiving tomb in Evergreen Cemetery, Brighton; one receiving tomb in Mount Hope Cemetery; and one receiving tomb in Fairview Cemetery, Hyde Park.

Cemetery Division Receipts, January 1 to December 31, 1959

CEMETERIES	General Receipts	Perpetual Care Receipts	Interest on Perpetual Care
Mount Hope	$106,494 00	$20,980 00	$22,812 16
Fairview	33,247 50	7,500 00	6,687 95
Evergreen	21,615 50	13,825 00	8,652 17
Dorchester North	145 00	.....	420 78
Dorchester South	195 00	.....	137 87
King's Chapel	72 00	.....	31 25
Westerly	.....	.....	191 45
Central	.....	.....	31 25
Phipps Street	.....	.....	8 44
Bunker Hill	.....	.....	1 35
Granary	.....	.....	31 25
Copp's Hill	.....	.....	31 25
Totals	$161,769 00	$42,305 00	$39,037 17

Total, Book Value of General Fund, December 31, 1958		$5,110,401 19
Interest, General Fund, 1959		151,768 52
Revenue (General Receipts), 1959		161,889 00
Appreciation on Investments		672 90
		$5,424,731 61
Payments from Fund During 1959:		
Accrued Interest on Securities Purchased	$970 61	
Refunds	2,135 00	
		3,105 61
Total, Book Value of General Fund, December 31, 1959		$5,421,626 00
Total, Perpetual Care Funds, December 31, 1959		1,290.845 56
Total Cemetery Funds		$6,712,471 56
Samuel Parkman Tomb Fund (not included in above figures)		$2,298 95

Summary Statement of Cemetery Activities, January 1 to December 31, 1959

CEMETERIES	Interments	Lots Sold	Graves Sold	Lots in Perpetual Care	Graves in Perpetual Care	Lots in Annual Care	Graves in Annual Care	Foundations Built	Preparing and Planting	Various Orders
Mount Hope	1,271	153	315	8,852	2,101	.....	.....	321	13	2
Fairview	498	17	251	1,066	1,380	1	.....	63	.....	.....
Evergreen	186	34	57	1,113	2,762	.....	.....	96	2	.....
Dorchester North	2	.....	.....	2	.....	.....	.....	.....	.....	.....
Dorchester South	3	.....	.....	.....	.....	.....	.....	.....	.....	.....
King's Chapel	.....	.....	.....	.....	.....	.....	.....	1	.....	.....
Phipps Street	.....	.....	.....	1	.....	.....	.....	.....	.....	.....
Bunker Hill	.....	.....	.....	1	.....	.....	.....	.....	.....	.....
Westerly	.....	.....	.....	1	.....	.....	.....	.....	.....	.....
Totals	1,960	204	623	11,036	6,243	1	.....	481	15	2

Cemetery Division Expenditures for Maintenance, Year Ending December 31, 1959

Office	$11,828 64
Mount Hope	213,036 35
Fairview	64,899 45
Evergreen	51,873 26
Dorchester North	6,193 84
Dorchester South	3,888 03
Bennington Street	3,989 79
Hawes and Emerson	60 00
Westerly	77 70
Central	2,651 46
Eliot	2,244 89
South End South	2,051 32
Copp's Hill	4,089 55
Granary	3,832 00
King's Chapel	2,698 52
Bunker Hill	1,988 97
Phipps Street	2,008 22
Walter Street	27 10
Market Street	107 43
	$377,546 52

CITY OF BOSTON
ADMINISTRATIVE SERVICES DEPARTMENT
PRINTING SECTION

[DOCUMENT 17 — 1960]

ANNUAL REPORT

OF THE

SUFFOLK COUNTY HOUSE OF CORRECTION, DEER ISLAND

FOR THE YEAR ENDING DECEMBER 31, 1959.

BOSTON, June 15, 1960.

HON. JOHN F. COLLINS,
Mayor of Boston.

DEAR SIR:

Below and enclosed herein is the report of the acts, doings, receipts and expenditures of the Suffolk County House of Correction for the year 1959:

Appropriation		$1,076,495 00
Expenditures		1,059,818 13
Expenditures broken down according to budget summary:		
Permanent employees	$594,488 05	
Temporary employees	922 65	
Overtime payments	20,093 38	
		$615,504 08
Contractual:		
Communications	$3,537 12	
Light, heat and power	21,531 23	
Repairs and maintenance of buildings	29 50	
Repairs and servicing of equipment	2,549 61	
Transportation of persons	348 22	
Miscellaneous contractual services	5,714 78	
		33,710 46

Supplies and Materials:		
Automotive supplies and materials	$6,168 43	
Foods	216,848 31	
Heating supplies and materials	58,106 26	
Household supplies and materials	19,300 88	
Medical, Dental and Hospital Supplies and Materials	10,997 32	
Office supplies and materials	2,736 72	
Miscellaneous supplies and materials	65,052 91	
		$379,210 83
Current Charges:		
Water	$6,600 00	
Bonds	30 00	
Auto registrations	33 00	
Gratuities	226 00	
		6,889 00
Equipment:		
Automotive equipment	$2,622 88	
Miscellaneous equipment	4,111 88	
		6,734 76
Structures and Improvements:		
Repairing and reflashing new prison roof	$14,990 00	
Architect's and engineer's fee	2,779 00	
		17,769 00
		$1,059,818 13

Revenue:		
Rent	$1,000 00	
Cows and pigs sold	4,128 27	
Fats and waste meat	106 75	
Gasoline tax refund	23 26	
Lumber	49 90	
Steel	15 28	
Meals	3 00	
Gasoline	9 00	
Interest on bank deposit	309 15	
		$5,644 61
Shoes manufactured		1,068 pairs
Shoes repaired		1,991 pairs
Total sales and repairs of shoes		$6,733 75
Chickens sold		37,104½ lbs.
Turkeys sold		49,202 lbs.
Eggs sold		17,074 doz.
Used bags sold		$623 79
Total poultry sales		$35,136 77
Clothing manufactured:		
Dungarees		1,950
Shirts		681
Pillow cases		2,204
Pants		50
Handkerchiefs		600
Sheets		759
Terry towels		1,810
Aprons		96
Dish towels		444
Huck towels		1,199
Counter cloths		24
Barber cloths		24
Napkins		48
Tablecloths		28
Total clothing industry sales		$10,331 47

Food:	
Meals served	751,170
Cost of food	$216,848 31
Cost per meal served	$0 288
Number of pigs slaughtered for institution use	196
Products of same for institution use:	
Roast pork	14,200 lbs.
Smoked ham	6,398 lbs.
Smoked bacon	4,439 lbs.
Spare ribs	1,120 lbs.
Fat pork	3,500 lbs.
Processed meats	1,100 lbs.
Laundry work done by inmates:	
Sheets	70,800 pieces
Pillow slips	45,380 pieces
Blankets	6,200 pieces
Hand towels	51,050 pieces
Bath towels	29,648 pieces
Inmate shirts and trousers	40,472 pieces
Officer's Chino pants	4,000 pieces
Officer's shirts	6,000 pieces

Comment

It is my pleasure to submit herewith the annual report for the year 1959. Our expenditures were kept down to a minimum and as shown by the attached sheet, were less than our appropriation in the amount of $16,676.87.

The new Power Plant at the institution was placed in operation during the year. With all feeder lines now underground and with the efficiency in operation of the new Plant, it is hoped that a substantial savings in heating costs will result.

The new Cow Barn was virtually completed at the close of the year and it was to be expected that it would be in full operation early in 1960.

The Mobile X-Ray Unit continues to visit the institution on one day each month. All inmates committed during that period are examined in the continuing fight against tuberculosis. Those who are found to be infected with this highly communicable disease are transferred to the Massachusetts Correctional Institution Hospital at Norfolk.

The statute which was enacted and took effect in 1959 granting to inmates of the institution a deduction of five days from their sentence for each donation by them of blood to a charitable institution resulted in a

large increase in the number of pints of blood donated. During the year, eleven hundred and seventy-two (1172) pints of blood were donated by inmates of the institution.

Many large contracts in connection with the Metropolitan District Commission Sewerage Project are being carried on at the present time. This necessitates increased vigilance in maintaining the security of the institution.

We are very grateful to the Salvation Army and the Guild of Our Lady of Ransom for their donations of Christmas boxes to the inmates of the institution and for clothing donated by these agencies during the year.

Again this year, we have received supplies and materials from the Surplus Division of the State Education Department from the government storehouse at Taunton for a very small fraction of their value. This has been of great assistance in enabling us to keep within our allotted budget.

Respectfully,

Albert E. Desaulniers,
Penal Institutions Commissioner.

REPORT FOR THE YEAR 1959

Commitments		2,062
Suffolk County Residences	1,806	
Other County Residences	213	
Out of State Residences	43	
Total	2,062	

INSTITUTION COUNT AT THE BEGINNING OF YEAR, JANUARY 1, 1959		536
Commitments during the year	2,062	
Discharges during the year	2,077	
Decrease in population during the year	15	
INSTITUTION COUNT AT THE END OF YEAR, DECEMBER 31, 1959		521

BREAKDOWN OF YEARLY DISCHARGES

Expiration of sentences		1,244
Paroles by Penal Commissioner		723
Fines paid		20
Discharged by order of the court		7
Discharged by death		1
Discharged by escape		4
Discharged by transfer		78
Bridgewater State Hospital	8	
Walpole Reformatory	6	
Concord Reformatory	16	
Norfolk Prison Colony	25	
Charles Street Jail	7	
Dedham Jail	5	
Barnstable House of Correction	2	
New Bedford House of Correction	4	
Billerica House of Correction	5	

POPULATION MOVEMENTS, MEDICAL AND DISCIPLINARY CATEGORIES

	(Jan. 1) Count	In	(Dec. 31) Out	Count
Infirmary	11	532	521	13
Boston City Hospital	2	37	39	0
Plant detail	7	58	59	6
Plant medical observation	2	111	113	0
Plant segregation	0	288	141	0
Plant isolation	3	138	141	0
Boston State Hospital	1	0	1	0
Bridgewater State Hospital	3	15	16	2
Court and return	1	130	130	1
Funeral and return	0	11	11	0
Plant safekeeping	0	23	23	0
23-hour lock-up	1	25	26	0
New prison isolation	0	3	3	0

Inmates taken to court via habeas corpus proceedings	203
Inmates treated at Deer Island Out-Patient Department	26,330
Inmates transferred to Boston City Hospital for treatment	171
Inmates photographed	998
Inmates interviewed by Penal Commissioner	2,245
Inmates interviewed by master	564
Inmates interviewed by Father Powers	1,699
Inmates interviewed by Rev. Kellett	756
Inmates interviewed by Rabbi Mostofsky	184
Inmates interviewed by Superior Court Probation Officer	250
Inmates treated by Deer Island Dental Clinic	1,955
Inmates treated by eye doctor	24
Syphilitic treatments administered during the year	160
X-rays by Boston Public Health Unit Chest X-Ray	879

POPULATION CLASSIFIED

(At the close of business, December 31, 1959)

Drunks	21
Non-supports	135
Drug addicts	17
Syphilitic patients	2

COMMITMENTS CLASSIFIED BY OFFENSE

AGAINST THE PERSON

Assault	9
Assault and battery	124
Assault and battery with a dangerous weapon	42
Assault and battery on police officer with a knife	1
Assault and battery with a bottle	1
Assault and battery on a police officer	7
Assault and battery with a knife	1
Threat to commit assault and battery	2
Indecent assault and battery	4
Indecent assault and battery on a child under fourteen years of age	4
Accosting and annoying a person of the opposite sex	1
Threats	3

AGAINST THE PROPERTY

Larceny	331
Larceny from the person	35
Larceny in a building	6
Larceny of an automobile	3
Larceny from the realty	3
Larceny of more than a hundred dollars	1
Attempt to commit larceny	16
Attempted larceny of motor vehicle	9
Attempted larceny in a building	1
Attempted larceny from the person	1
Breaking and entering (day) and larceny	13
Breaking and entering (day)	44
Breaking and entering building (day) larceny	5
Breaking and entering (night)	51
Breaking and entering (night) and larceny	9
Breaking and entering (night) with intent to commit larceny	1
Breaking and entering (day) with intent to commit larceny and did steal	11
Breaking and entering (night) with intent to commit larceny and did steal	5

COMMITMENTS CLASSIFIED BY OFFENSE (Continued)

Breaking and entering (night) and larceny	3
Breaking and entering building (night) with intent to commit felony	2
Attempt to break and enter (night)	9
Attempt to break and enter (day)	2
Attempt to break, injure and destroy safe	1
Using auto without authority	102
Operating auto without authority	25
Violations of auto laws	1
Going away after colliding with another vehicle	2
Operating under the influence of liquor	12
Operating to endanger lives and safety	5
Operating to endanger lives and safety of public	1
Operating after right suspended	11
Operating without a license	8
Operating unregistered automobile	2
Operating uninsured automobile	6
Not properly registered	3
Leaving scene of accident	1
Going away after causing injury to property without making self known	2
Endangering lives and property	1
Permitting unregistered automobile to be operated	1
Leaving scene of accident	2
Attaching wrong plates to motor vehicle	2
Trespassing	2
Conspiracy to steal	4
Conspiracy	5
Attempted arson	2
Transferring false communication with intent to cause fear, anxiety and personal discomfort to others	1
Conveying leased property	1
Unlawful injury, molesting lines, wires, etc. of telephone building	1
Selling mortgaged property	1
Wanton injury to personal property	12
Wanton injury to real property	12
Wilful injury in building	2
Receiving stolen goods	22
Receiving stolen property	5
Breaking glass	5

AGAINST CURRENCY

Forgery	2
Uttering and forgery	2
Uttering a forgery	1
Uttering and publishing a forged instrument	13
Uttering and publishing a forged instrument with intent to injure and defraud	5
Larceny by forged check	1
Uttering	1
Forgery, uttering and publishing	2

AGAINST PUBLIC JUSTICE

Violation of parole	4
Escape	1
Escape from custody of court officer	1
Assuming to be a police officer	1
Giving false name	1

AGAINST PUBLIC POLICY

Present where narcotics, drugs are sold	1
Unlawful possession of narcotics	11
Unlawful possession of hypodermic needle	6
Falsely uttering prescription for narcotics	2
Corruptly giving gratuity to an officer	5
Receiving contribution in the public street without license	1
Unlawful selling alcoholic beverage	6
Stubborn child	1
Non-payment of wages	1

AGAINST THE PUBLIC PEACE

Carrying burglar implements	8
Carrying a weapon on person when arrested for committing crime	1
Carrying a pistol on person	2
Affray	8
Carrying a dangerous weapon	8
Carrying a weapon	10
Unlawful carrying firearms on person	1
Possession of switch knife	2
Conspiracy to riot	1

AGAINST CHASTITY, DECENCY, MORALITY AND GOOD ORDER

Adultery	16
Fornication	4
Getting woman with child, not being her husband	1

COMMITMENTS CLASSIFIED BY OFFENSE
(Continued)

Unnatural act	9
Idle and disorderly	4
Indecent exposure	2
Open and gross lewdness	8
Lewd and lascivious cohabitation	6
Open and gross lewdness and lascivious behavior	7
Lewd person in speech and behavior	2
Control of premises used for purpose of prostitution	6
Suffering females in a place for unlawful sexual intercourse	5
Abuse of female child under sixteen years of age	4
Possession of obscene pictures	4
Contributing to the delinquency of a minor	8
Vagrancy	25
Drunk	780
Evading force	1
Deriving support from the earnings of a prostitute	4
Abortion	1
Being a lewd person	1
Using obscene language	1
Seduction	1
Disorderly house	1
Bigamy	1
Disturbing the peace	1
Unnatural and lascivious act	1
Intercourse with a feeble-minded female	1

Nonsupport and Bastardy

Nonsupport	79
Illegitimate child	4
Violation of illegitimate child act	30
Nonsupport of wife and children	111
Nonsupport of illegitimate child	14
Nonsupport of family	57
Nonsupport of children	30
Nonsupport of wife and child	16
Nonsupport of child	7
Nonsupport of wife	3
Neglect to support minor children	5
Neglect to support wife and minor children	12
Neglect to support minor child	1
Neglect of wife	1
Neglect of wife and minor children	12
Neglect of illegitimate children	1
Unreasonable neglect of family	6
Abandonment	2
Desertion and abandonment	4
Desertion	1

MAILING DEPARTMENT

REGULAR VISITS: ISSUED AT THE DEER ISLAND HOUSE OF CORRECTION

Total outgoing letters censored	19,537
Total incoming letters censored	35,974
Total letters censored during year 1959	55,511

VISIT PRIVILEGES

Total passes issued during the year	8,745
Average visits for year	5,004

INSTITUTION COUNT AS OF THE EVENING, DECEMBER 31, 1959

(P.M. Breakdown of Housing, Sleeps and Detached Elements)

Hill Prison	282
New Prison	208
Plant	6
Infirmary	13
Piggery	1
Stock barn	0
New men (unassigned)	8
Boston City Hospital	0
Boston State Hospital	0
Bridgewater State Hospital	2
Miscellaneous (court and return)	1
Total Evening Count, December 31, 1959	521

ANALYSIS OF INSTITUTIONAL COUNTS

Assignments and Distribution

Bakery	16	Road	24
Carpenter Shop	13	Shoe Shop	28
Commissioner's House	2	Stock Barn	14
Construction	8	Store	18
Cutting Room	30	Walks and Grounds	26
Electric Shop	4	Infirmary	13
Garage	10	Miscellaneous (court and return)	1
Hill Prison	30	Plant Segregation	0
Hill Prison Yard	12	Plant Isolation	0
Inmates' Dining Hall	31	Plant 23-Hour Lock-Up	0
Inmates' Kitchen	18	Plant Medical Observation	0
Laundry	29	Plant Safe Keeping	0
Machine Shop	17	Plant New Men (unassigned)	8
Maintenance	4	Plant Detail	6
Master's House	0	Boston City Hospital	0
Old Master's House	1	Bridgewater State Hospital	2
Mr. Ott's House	0	P.M. Count	521
Mr. Drew's House	1	Drunks	21
Engineer's House	0	Drug Addicts	17
New Prison	35	Nonsupports	135
New Prison Isolation	0	Syphilitic Patients	2
Officers' Kitchen	20		
Paint Shop	16		
Piggery	30		
Poultry	36		
Receiving Office	18		

This report was compiled from the records of the Receiving Officer.

Andrew R. Puzzo,
Receiving Officer.

City of Boston
Administrative Services Department
Printing Section

[DOCUMENT 18 — 1960]

ANNUAL REPORT

OF THE

PUBLIC WORKS DEPARTMENT

FOR THE YEAR ENDING DECEMBER 31, 1959

BOSTON, December 31, 1959.

HON. JOHN B. HYNES,
Mayor of Boston.

DEAR MR. MAYOR:

In compliance with the provisions of section 24 of chapter 3 of the Revised Ordinances of 1947, I respectfully submit the annual report of the Public Works Department and the Public Improvement Commission for the year ending December 31, 1959.

FISCAL

The total expenditures of the department for the year were $22,887,290.99 of which $3,239,311.04 represents water assessments levied by the Metropolitan District Commission and $984,758.04 represents Metropolitan District Commission sewer assessments. The water assessments are $43,906.64 less than those levied in 1958 and the sewer assessments are $86,491.38 more than those levied in 1958.

The water assessment reduction is a reflection of the colder and wetter conditions prevailing in 1958 which lowered the water usage and consequently lowered our assessment payable in 1959. Under normal conditions both the water and sewer assessments tend to increase and must be anticipated.

The receipts of the Water Division totaled $6,270,735.76 and the surplus resulting from the sale of water was $54,043.89.

LOAN ORDERS

Since the department refrained from a loan order in 1958, it was necessary to request a loan order for the construction of public ways in the amount of $2,000,000.00.

STREET CONSTRUCTION WORK

State-Aid Program

I submit below a schedule of Chapter 90 projects which were under construction in 1959 and a list of Chapter 90 projects which we have earmarked for 1960 consideration.

PROJECTS UNDER CONSTRUCTION IN 1959

Project	Contractor	Bid Price	Final Contract Payment
Columbus avenue, Seaver street, Blue Hill avenue, Roxbury and Dorchester:			
Reconstruction from Egleston square to Columbia road (started in 1958 and completed in 1959) . . .	John McCourt Company	$215,642 50	$231,685 60
Dorchester avenue, South Boston:			
Reconstruction from West Fourth street to Andrew square (started in 1959 and completed in 1959) . .	John McCourt Company	$115,555 30	$135,317 07
Baker street, West Roxbury:			
Reconstruction from Centre street to V.F.W. Parkway (excluding between Spring street and Cutter road) (started in 1959 and completed in 1959) . . .	J. J. Botti Co., Inc.	$94,983 45	$96,413 50
Columbus Avenue, Roxbury:			
Reconstruction from Roxbury street to Centre street (started in 1959 and completed in 1959) . . .	Dooley Bros., Inc.	$86,365 95	$92,594 84
Albany street, Massachusetts avenue, Southampton street (miscellaneous traffic islands and widenings at intersection) (started in 1959 and completed in 1959) . . .	John McCourt Company	$34,979 75	$39,029 14

NOTE: 70 per cent paid by state, 30 per cent paid by city

ADDITIONAL CHAPTER 90 PROJECTS SCHEDULED FOR 1960

Project	Length
Baker street, West Roxbury: (Excluding bridge over railroad) Reconstruction from Spring street to Cutter road	2,000 feet
Commonwealth avenue, Brighton: Reconstruction from Warren street to Chestnut Hill avenue	5,700 feet
West Broadway, South Boston: Reconstruction from Dorchester avenue to Dorchester street	4,120 feet
American Legion Highway, West Roxbury: Reconstruction from Blue Hill avenue to Cummins Highway	10,934 feet
Cambridge street, Charlestown: Reconstruction from Sullivan square to Somerville Line	2,000 feet
River street, Hyde Park: Reconstruction from Wood avenue to Fairmount avenue	4,050 feet
Fairmount avenue, Hyde Park: Reconstruction from River street to Truman Highway	1,400 feet
Dorchester avenue, South Boston and Dorchester: Reconstruction from Andrew square to Columbia road	3,300 feet
Columbia road, Dorchester: Reconstruction from Edward Everett square to Southeast Expressway	2,800 feet
Centre street, West Roxbury: Reconstruction from Grove street to Dedham Line	4,000 feet
Beacon street, Boston Proper: Reconstruction from Kenmore square to Park Drive	1,930 feet
Bennington street, East Boston: Reconstruction from bridge over MTA at Walley street to Revere Line	2,320 feet
Atlantic avenue, Boston Proper: Reconstruction from Kneeland street to over Summer street	1,244 feet
Atlantic avenue, Boston Proper: Reconstruction from Storer street to Commercial street	2,344 feet
Commercial street, Boston Proper: Reconstruction from Atlantic avenue to Prince street	3,023 feet
Causeway street, Boston Proper: Reconstruction from Prince street to Medford street	682 feet
Harvard street, Dorchester: Reconstruction from Washington street to Blue Hill avenue	4,780 feet
Amory street, Roxbury and West Roxbury: Reconstruction from Atherton street to Green street	3,380 feet
La Grange street, West Roxbury: Reconstruction from Washington street to Newton Line	13,080 feet
Total	73,092 feet

Street Construction Work

Exclusive of Chapter 90 Projects

The report of the Division Engineer of the Highway Division lists in detail the varied highway constructions and reconstructions accomplished throughout the city along with some of the more important roadways.

The following is a summarized financial statement of the expenditures made in 1959 for highway improvements:

Public Ways, Construction of (Loan Account)	$1,827,863 11
Public Ways, Construction of (Revenue Account)	58,125 67
Reconstruction of Streets (including sidewalks)	26,315 78
Sidewalks, Construction and reconstruction of	72,700 66
Total	$1,985,005 22

The following is a summarized record of the highway improvement work done by the department in 1959:

Number of Streets Constructed or Reconstructed, 168

This total includes 28 new streets laid out and constructed as public ways under the provisions of Chapter 393, Acts of 1906.

Streets Improved, 20.7 Miles

This includes 4.0 miles reconstructed as Chapter 90 projects.

Sidewalks Improved, 1.6 Miles

This item does not include sidewalks improved in the above-noted street improvements.

Street Lighting

We have continued our policy of replacing inefficient gas lamps with modern electric illumination. During the year we replaced just under 97 gas lamps, leaving only about 203 out of a total of approximately 7,000 gas lamps that were in operation nine years ago. We hope to complete the gas lamp changeover during the coming year.

A detailed list of lighting installations and improvements is included in the report of the Lighting Section of the Highway Division. This listing, plus a compilation of the total amount of modernization accomplished by relighting with modern mercury vapor lights of at

least 20,000 lumens, highlights the accelerated pace of our very important street lighting modernization program.

RECOMMENDATIONS

Grade Damage Claims and the Public Improvement Commission

When 393 streets are constructed, the city awards damages to abutters who suffer grade damages. A substantial amount of the time of the Public Improvement Commission is spent adjusting such claims, and a large amount of paper work is involved, much of which could be avoided if the contract for the construction of the street carried the necessary items to repair the damage. A careful survey would have to be made to determine what work would be required, in each case, and this should be shown on the contract plan with the necessary items in the proposal covering the work.

Before the work is done, a damage claim release should be signed by the property owner, which release should contain a description of the work to be done.

Highway and Sewer Loans

All highway construction and reconstruction, and all sewer construction is paid for from separate loan accounts. The highway loan for two million dollars is authorized annually, the sewer loan for one million dollars either annually or every other year. The loans originate by the Mayor's requesting the City Council to pass orders authorizing the loans, which consist of two parts; namely, the "down payment" of about $150,000 for each loan, which sum is derived from taxes, and the loan proper.

Normally, the loans do not become available for use until June of the year in which they are authorized. Consequently, the awarding of construction contracts is delayed, so that they cannot be completed in the year that they are awarded. This could, to a large extent, be avoided if the Mayor and the City Council acted in regard to the loans as soon after January 1 as possible.

Where a loan is authorized annually, if the amount of the loan were increased to provide funds needed for a two-year period, this would result during the second year of a ten cent saving in the tax rate, with no additional interest charges, because only the amount of loan required in the first year would be issued in that year.

Centralize Labor Force Activities

For the purpose of promoting economy and efficiency, it is recommended that a study be made as to the advisability of centralizing all activities of the labor forces of all divisions of the Public Works Department in one location rather than, for example, maintaining the twelve district yards of the Highway Division, which — to a large extent — is a relic of the pre-motor vehicle era. This study should also include the determination of the size of the labor force and the number and type of motor vehicles and other mechanical equipment required to furnish the quality of service to which the public is entitled, keeping in mind the number and type of trucks needed for spreading sand during the winter months.

If this centralization is implemented, it would require the construction of suitable buildings to house the activities which probably would be located on the city-owned land on Albany street, and would entail the demolition of the present buildings which are old and unsuitable, with the exception of the garage building which is in need of complete renovation and extension.

A study may reveal that it is inadvisable to abandon modern Public Works Department buildings located at Western Avenue, Brighton and at Forest Hills, Jamaica Plain, but it is my opinion that all sections of the City, with the possible exception of Brighton, can be efficiently serviced from one central location and that such a plan would result in substantial economies, particularly if a pool were established for the use of motor trucks by all divisions of the department.

Minor Repairs

In 1958, a policy was adopted to make minor repairs by advertised contract to defective edgestone and sidewalks that could cause pedestrian accidents. There is a large amount of similar work yet to be done. The program proved to be successful and very much worthwhile. It is recommended that it be continued.

Roxbury Canal

In 1959, a Special Commission was appointed by the Legislature to make a study of the advisability of filling in the Roxbury Canal from Dorchester Avenue to Massachusetts Avenue. This is a natural surface water outlet for about 1,200 acres of contiguous area

and has several sewer overflow outlets that discharge into it. The need for constructing a suitable storm water conduit and filling in the canal has been recommended for a great many years, as it constitutes an open cesspool that emanates foul odors, this condition being made substantially worse by the construction of the Southeast Expressway. This is explained in some detail in the letter of transmittal contained in the report. The work was to be built and paid for by the state.

The Committee on Metropolitan Affairs reported the bill out favorably, but the Ways and Means Committee recommend further study by a Legislative Committee.

Every effort should be made to have this committee's report favorable to the project, and to urge the enactment of legislation that will result in the construction of this most needed project.

Construction of 393 Streets

In 1958, the Public Improvement Commission adopted a policy that all new streets shall be first-class construction, that is, have granite edgestone and artificial stone sidewalks; whereas, formerly, petitioners had a choice of a somewhat lower cost construction which omitted the granite edgestone and artificial stone sidewalk and substituted various forms of bituminous concrete sidewalks.

This policy was adopted because the use of granite edgestone and artificial stone sidewalk produces a finished street with long-wearing qualities, which reduces maintenance cost to a minimum; whereas, a bituminous sidewalk, especially without edgestone, has a relatively short life, and, consequently, a high maintenance cost. It is recommended that this policy be continued.

1. *Legislation:* The city should press for early action in the next legislative session on the following items which have already been filed:

A. Filling in of the upper Fort Point Channel, from Massachusetts avenue to Dorchester avenue.

B. Acquisition of "water rights" in the Lower Fort Point Channel, from Dorchester avenue to Northern avenue, by the state, preparatory to closing the channel to navigation.

C. In the interest of an early replacement of the Summer Street Bridge, the city should seek Federal permission for converting this bridge to a "fixed span" as soon as the American Sugar Refinery ceases operations at its present plant, expected in 1960. This would at least eliminate the necessity of manning and operating the drawspan which is in deplorable condition.

D. Transfer of boundary bridges (connecting the City of Boston with another city or town) to the state.

2. *Proposed Legislation:* A bill (already submitted to the Law Department for filing) asking the state's approval for the closing of the Charlestown Bridge drawspan to navigation; state approval being necessary as well as Federal permission. It is hoped that federal approval will be given in 1960 on the basis of a petition and hearing previously held.

The city should explore the possibility of converting the bridge at Reserved Channel to a fixed span, thereby allowing the replacement of the draw span with a pile trestle span or girder span; and eliminating the expense of operating the draw.

3. *Railroad Bridges:* The city should consider a program of studies and conferences with the various railroads and other agencies, including the Massachusetts Turnpike Authority and Massachusetts Department of Public Works, to determine the best line of action and programming of repairing and rebuilding of the many bridges now owned and maintained by the railroads or by the railroads and the city jointly. The present status of the railroads in Boston indicates that some form of governmental action may be required to insure that these bridges will not be allowed to deteriorate and that the city's interest will be protected.

State and/or federal aid possibilities should be explored thoroughly.

4. *Drawbridge Operation:* It is recommended that the position of "Drawtender" be reclassified to a higher grade, permitting a salary increase of at least $10 per week. The fact that this position currently pays only $6 more per week than the First Assistant Drawtender makes it increasingly difficult to interest assistants in taking the Drawtender position when a vacancy occurs. Inasmuch as there are only eight

such positions now, and it is expected that there will be less in another year, this is not an unreasonable request. Furthermore, considering the responsibility and qualifications required, the position of Drawtender is underpaid.

Commissioner of Public Works

The responsibilities of the Commissioner of Public Works are to direct the functions of the Public Works Department, which fall into three main classifications, namely, Administrative, Engineering, and Operational. In addition, he is a member of the Public Improvement Commission, and usually the Chairman, The Traffic Commission, the Government Center Commission having to do with the building of the new City Hall and the Urban Redevelopment Co-ordinating Committee.

The Administrative duties, aside from routine duties relating to general correspondence and answering complaints which takes too much of his time and actually should never reach the Commissioner but which must be satisfactorily resolved in order to promote good public relations, consist primarily of keeping informed of the activities of the seven divisions of the Department. This requires daily consultations with the Division Engineers to discuss their problems and the making of decisions regarding same.

The engineering duties consist of reviewing and approving plans and specifications relating to contract construction work. In addition, engineering studies are required relating to proposed bridge, highway, sewer, and incinerator design.

Operational duties relate to maintenance work by the labor forces of the department, including the operation of motor vehicles, refuse incinerator, sewerage pumping stations, water distribution, snow plowing, sanding and removal.

As a member of the Public Improvement Commission, the Commissioner must spend the best part of one day a week and to do the right kind of a job, especially, as chairman, he should devote more time to it. As a member of the Traffic Commission, he must spend about one half a day a week, and while at present the meetings of the Government Center Commission are infrequent, the Commissioner will have to devote a substantial amount of time to this important Commission, starting in the year 1960.

For the Commissioner to devote as much time as possible to all of the above activities, leaves no time for constructive thinking and planning required to formulate policies that will promote increased economy and efficiency of the Public Works Department.

There is only one way that this situation can be changed, and that is to provide the Commissioner with two Engineering Assistants — one to be his First Assistant and have the title of Chief Engineer to take charge of all engineering activities of the department, including studies and investigations relating to same, including the approval of all plans and specifications relating to contract construction work, the preliminary study and planning for a new incinerator which the city must build. He would also organize and direct snow plowing and removal work. This position should be filled by a career employee, at Grade 42, with a maximum salary of $210.75 per week.

The Second Assistant should have the title of Assistant Chief Engineer and be in charge of operational activities, that is, maintenance work done by the yard forces to the extent of formulating programs, introducing new methods, and to measure progress and to keep the Commissioner informed accordingly. It is recommended that the present Associate Engineer who is now an Assistant to the Commissioner and an exceptionally loyal and competent employee, be appointed Assistant Chief Engineer with a grade of 40, and a maximum salary of $198.75 per week.

The salary of the Commissioner of Public Works should be increased to $15,000.00 per year.

Personnel

There were 1,788 employees in the department as of December 31 as compared with 1,885 employees on the rolls on January 1, 1959.

I attach reports from the Division Engineers relative to the activities of their divisions in 1959, together with a report of the Public Improvement Commission covering its work during the year.

Respectfully submitted,

Robert P. Shea,
Commissioner of Public Works.

MAINTENANCE APPROPRIATIONS AND EXPENDITURES

Division or Service	Total Appropriations, Including Transfers and Amounts Carried Over from 1958	Expenditures	Unexpended Balance
Central Office	$70,749 00	$67,391 17	$3,357 83
Automotive Division	767,297 39	735,389 72	31,907 67
Bridge Division	755,565 80	741,392 09	14,173 71
Highway Division	1,620,695 49	1,432,122 24	188,573 25
Highway Program, Chapter 718, Acts of 1956	1,825,572 20	1,820,437 62	5,134 58
Lighting Service	5,098,200 00	4,936,951 72	161,248 28
Sanitary Service	815,010 90	779,429 52	35,581 38
Sewer Division	—	—	—
Sumner Tunnel	—	—	—
Survey Division	104,550 00	103,294 54	1,255 49
Water Divlsion	2,736,525 81	2,454,164 34	282,361 47
Totals	$13,974,898 89	$13,170,177 61	$804,721 28

LOANS AND SPECIAL APPROPRIATIONS

Title	Total Amount Available	Expenditures	Unexpended Balance
Bridges, Construction of (Non-Revenue)	$1,036,166 45	$413,177 92	$622,938 53
Construction of Buildings and Original Equipment and Furnishings Thereof (Non-Revenue)	8,661 09	3,240 00	5,421 09
Incinerator Building, Construction and Equipping (Non-Revenue)	2,459,811 21	2,268,120 40	191,690 81
Public Ways, Construction of (Non-Revenue)	4,001,814 52	1,827,863 11	2,173,951 41
Public Ways, Construction of (Revenue)	155,634 34	58,125 67	97,508 67
Sewerage Works (Non-Revenue)	601,143 15	426,495 97	174,647 18
Snow Removal (Revenue)	417,671 13	382,388 82	35,282 31
Reconstruction of Streets (Revenue)	41,008 25	26,315 78	14,692 47
Sidewalks, Construction and Reconstruction of (Revenue)	98,058 03	72,700 66	25,357 00
Street Signs (Revenue)	10,550 27	8,616 47	1,933 80
Totals	$8,830,468 44	$5,487,044 30	$3,343,423 27

The records of the department show that there are now 1,945 persons eligible for employment in the several divisions, and of that number 1,788 were upon the January 2, 1960, payrolls.

GRADE AND NUMBER OF EMPLOYEES

Title	Services								
	Central Office	Automotive	Bridge	Highway-Lighting	Sanitary	Sewer	Water	Survey	Total
Commissioner	1	....	....	....	....	....	....	....	1
Division engineers	....	....	1	1	1	1	1	1	6
Chief highway engineer	....	....	....	1	....	....	....	....	1
Director of transportation	....	1	....	....	....	....	....	....	1
Associate civil engineer	1	....	....	....	....	....	....	....	1
Assistant division engineer	....	....	1	1	....	....	....	....	2
Superintendents and assistants	....	1	....	2	2	1	2	....	8
District supervisors	....	....	....	....	13	....	....	....	13
Supervisors and assistants	1	1	1	2	2	....	2	....	9
Principal senior and assistant civil engineers	....	....	7	13	1	19	4	11	55
Junior civil engineers	....	....	4	6	....	3	1	6	20
Senior engineering aids	....	....	....	8	....	3	2	7	20
Junior engineering aids	....	....	....	3	....	....	....	1	4
Senior public relations representative	....	....	....	....	1	....	....	....	1
Driver training inspector	....	1	....	....	....	....	....	....	1
Automotive, principal and senior electrical engineers	....	....	....	1	....	....	....	....	1
Assistant electrical engineers	....	....	....	1	....	....	....	....	1
Chief pumping station engineer	....	....	....	....	....	1	....	....	1
Pumping station engineers and stationary engineers	....	....	....	....	5	4	....	....	9
General foreman	....	1	....	....	....	....	....	....	1
District foremen	....	....	....	12	4	5	5	....	26
Other foremen	....	13	1	....	3	1	3	....	21
Chief inspectors	....	....	....	1	....	2	....	....	3
Inspectors	....	1	2	59	67	15	20	....	164
Legal assistant	....	....	....	....	....	....	1	....	1
Electricians and electrician operators	....	....	....	1	1	2	....	....	4
Executive secretary and assistants	....	....	....	....	....	....	....	2	2
Carried forward	3	19	17	112	100	57	41	28	377

GRADE AND NUMBER OF EMPLOYEES — Continued

Title	Services								
	Central Office	Automotive	Bridge	Highway-Lighting	Sanitary	Sewer	Water	Survey	Total
Brought forward	3	19	17	112	100	57	41	28	377
Executive secretary, P. W. D.	1	....	....	....	....	....	....	....	1
Senior personnel officer and assistant	2	....	....	....	....	....	....	....	2
Head administrative clerks	....	....	....	1	....	1	....	....	2
Head clerks	1	1	1	1	1	1	3	....	9
Principal clerk and secretary	1	....	....	....	....	....	....	....	1
Principal clerks, stenographers, account clerks, etc	....	2	3	11	4	4	9	3	36
Technical clerk	....	....	....	....	....	....	1	....	1
Senior clerks, typists, stenographers, etc.	2	4	....	4	3	2	31	1	47
Clerk-stenographers, clerks, typists	....	1	....	....	1	....	17	....	19
Telephone operators	....	....	....	....	....	....	3	....	3
Senior cashier and cashiers	....	....	....	1	2	....	1	....	4
Principal storekeepers	....	1	....	....	1	....	1	....	3
Senior storekeeper and storekeepers	....	2	....	....	....	....	....	....	2
Chief water meter reader	....	....	....	....	....	....	1	....	1
Supervisor and special water meter readers	....	....	....	....	....	....	5	....	5
Water meter readers and clerks	....	....	....	....	....	....	32	....	32
Supervisor, mobile guard	....	1	....	....	....	....	....	....	1
Sergeants, mobile guard	....	3	....	....	....	....	....	....	3
Mobile guards	....	8	....	....	....	....	....	....	8
Incinerator Traffic Regulator	....	....	....	....	1	....	....	....	1
Drawtenders and assistants	....	....	93	....	....	....	....	....	93
Analytical chemist	....	....	....	....	....	....	....	....	0
Chief and senior investigators	....	....	....	2	....	....	....	....	2
Estimators and investigators	....	....	....	7	....	....	....	....	7
Dispatcher	....	1	....	....	....	....	....	....	1
Plumbers	....	....	....	....	....	....	17	....	17
Head photostat operator	....	....	....	....	....	....	....	1	1
Photostat operators	....	....	....	....	....	1	....	1	2
Photographer	....	....	....	....	....	....	....	1	1
Sewer gatemen	....	....	....	....	....	5	....	....	5
Yardmasters and yardmen	....	....	1	1	....	2	7	....	11
Carried forward	10	43	115	140	113	73	169	35	698

GRADE AND NUMBER OF EMPLOYEES — Concluded

Title	Services								
	Central Office	Automotive	Bridge	Highway-Lighting	Sanitary	Sewer	Water	Survey	Total
Brought forward	10	43	115	140	113	73	169	35	698
Road roller operators	....	....	....	....	....	....	....	....	....
Working foremen	....	3	3	....	3	9	20	....	38
Sewage screen operator	....	....	....	....	....	1	....	....	1
Firemen and oilers	....	....	....	....	4	9	....	....	13
Steamfitters	....	....	....	1	....	....	....	....	1
Repairmen and maintenancemen	....	28	1	2	6	7	81	....	125
Crane operator	....	....	....	....	8	....	1	....	9
Maintenance mechanics and helpers, etc.	....	....	1	1	6	....	18	....	26
Carpenters and helpers	....	....	10	....	5	1	....	....	16
Welders	....	2	....	....	2	....	....	....	4
Painters	....	1	3	1	3	....	....	....	8
Pavers	....	....	....	38	....	....	....	....	38
Blacksmiths and helpers	....	....	....	1	15	....	....	....	16
Bricklayers	....	....	....	....	1	4	1	....	6
Sewer cleaners	....	....	....	....	....	9	....	....	9
Catch-basin machine operators	....	....	....	....	....	9	....	....	9
Heavy motor equipment operators	....	3	....	19	67	1	17	....	107
Motor equipment operators	....	4	4	33	94	24	26	....	185
Incinerator stokers	....	....	....	....	18	....	....	....	18
Junior building custodian	....	....	....	....	....	....	....	....	0
Garage attendants	....	15	....	....	....	....	....	....	15
Laborers	....	4	3	83	308	14	25	....	437
Constables	....	....	....	1	5	....	3	....	9
Totals	10	103	140	320	658	161	361	35	1788

NUMBER OF EMPLOYEES ACTUALLY EMPLOYED JANUARY 1, 1959, AND JANUARY 1, 1960

	Survey	Tunnel	Central Office	Bridge	Water	Paving and Lighting	Sanitary, Street Cleaning	Sewer	Automotive	Total
January 1, 1959	33	100	11	148	374	342	607	165	105	1,885
January 1, 1960	35	.....	10	140	361	320	658	161	103	1,788
Total Eligible Force										
January 1, 1959	39	108	11	156	393	353	621	171	110	1,962
January 1, 1960	39	.....	11	156	393	353	711	171	111	1,945

APPOINTMENTS, TRANSFERS, RESIGNATIONS, RETIREMENTS, DEATHS, ETC., OF EMPLOYEES

Died	Retired	Transferred to Other Departments	Transferred to Other Services	Discharged	Resigned	January 1, 1959	SERVICES 1959–1960	January 1, 1960	Transferred from Other Services	Transferred from Other Departments	Reinstated	Appointed
....	1	.....	1	....	....	11	Central Office	10	....	1	....	....
3	4	.....	1	2	....	105	Automotive	103	2	2	3	1
2	4	.....	2	....	1	148	Bridge	140	....	.....	....	1
4	16	1	8	8	6	342	Highway	320	2	2	4	13
10	26	.....	2	5	15	607	Sanitary	658	17	22	7	63
6	3	1	7	3	2	165	Sewer	161	1	1	2	14
....	....	1	1	....	1	33	Survey	35	....	.....	....	5
3	8	3	1	7	10	374	Water	361	2	.....	4	13
28	62	6	23	25	35	1,785	Totals	1,788	24	28	20	110

APPENDIX A

REPORT OF THE AUTOMOTIVE DIVISION

Boston, December 31, 1959.

To the Commissioner of Public Works.

Dear Sir:

I am submitting herewith the annual report of the Automotive Division of the Public Works Department for the year ending December 31, 1959. This report covers the activities of the four garages, the Mobile Guard and the Motor Pool.

The four garages are located at 624 Albany street, Boston, a two-story building with a floor area of 22,000 square feet used for garaging cars; 280 Highland street, Roxbury, a one-story building with a floor area of 8,200 square feet used for repair work; 162 Hancock street, Dorchester, a one-story building with a floor area of 8,800 square feet used for garaging cars; 327 Forest Hills street, Jamaica Plain, a one-story building with a floor area of 8,400 square feet used for repair work. The above garages also dispense gasoline and oil. There are five other gas and oil stations located in district yards.

The Motor Pool and Mobile Guard are located at 174 West Second street, South Boston, where we have a two-way radio base station. Forty-eight of our vehicles are equipped as mobile stations.

The Automotive Division is primarily concerned with the repair and maintenance of the automotive equipment of the Public Works Department which consists of:

81 Passenger cars, including carryalls, etc.
31 ½-Ton pickup trucks
118 1½- to 15-ton dump trucks
28 1-Ton utility trucks
5 2-Ton derrick and lumber trucks
4 2-Ton trucks with catch basin cleaners
3 5-Ton trucks with Dempster Dumpster Units
5 1½-Ton 7-man cab emergency trucks
3 2-Ton to 10-ton wreckers
2 3-Ton gate closing trucks
3 1½- to 3-ton platform trucks

9 1½-Ton trucks with compressors
9 Miscellaneous trucks
2 Gutter vacuum cleaners
25 Street sweepers
5 Street flushers
40 Snow fighters
3 Snow loaders
4 Rear bucket loaders
22 Front bucket loaders
3 Crawler tractors
3 Compressor trailers
11 Gasoline road rollers
1 Road grader
65 Items of miscellaneous equipment, portable crane, tool box trailers, lighting plants, lawn mowers, etc.

Four hundred thirty-two of these units are registered under the motor vehicle law of the Commonwealth.

The one-hundred and two employees of this division are engaged in the following duties:

The Director of Transportation in charge of the division, eight employees assigned to office work, 38 employees assigned to repair work, 30 employees assigned to maintenance of buildings, gasoline and oil dispensing and watchman duties. Five employees assigned to the stockroom, three employees assigned to operation of wreckers, one dispatcher, one Inspector of Driver Training, and fifteen employees assigned to the Mobile Patrol which maintains a watch over Public Works Department Property and equipment between the hours of 4:00 P.M. and 8:00 A.M. on weekdays and all day on Saturday, Sunday, and holidays.

The City Hall Office of the Automotive Division processed 1,713 requisitions in 1959 of which 540 were purchase and 1,173 were service orders. Approximately 100 purchases a month usually under $5.00 each are made from petty cash funds.

The expenditures for 1959 are as follows:

1.	Personal services	$432,169 00
2.	Contractual services . . .	65,263 03
3.	Supplies and materials . . .	144,315.28
4.	Current charges	10,131 97
5.	Equipment	83,510 13
		$735,389 72

New equipment added to our fleet in 1959 consisted of the following:

Sanitary Division:
- Two Tarco gutter vacuum cleaners mounted on Willys 1½-ton trucks
- One Chevrolet sedan
- Three White trucks, 15-ton, for incinerator
- One International tractor caterpillar for incinerator
- One Willys jeep for incinerator

Highway Division:
- One Michigan front end loader
- One International carryall
- One Chevrolet carryall
- Two Root weed cutters

Sewer Division:
- Two Ford emergency trucks with 7 man cabs

Automotive Division:
- One Chevrolet sedan

Bridge Division:
- One Chevrolet sedan

Water Division:
- Three Ford express trucks
- Two Ford F–250 chassis and cab for compressor
- Two Ford sedans
- One Buick 2 door Sedan

The Automotive Division recommends that the following projects be done in 1960:

A survey of the Albany Street Garage was made in 1958 by the Thompson and Lichtner Engineering Company and they recommend major repairs to the building including a new roof. They estimated a sum of $60,000.00 be spent.

The easterly wall of the Dana Avenue Garage should be repointed at an estimate of $2,000.00.

At the Highland Street Garage, a water hydrant should be located to provide for the washing of vehicles and the yard should be smooth surfaced with hot top, total costs, $2,000.00. Provision has been made in the division budget for 1960 for replacement of equipment over seven years old or beyond repair.

TIMOTHY J. O'LEARY
Director of Transportation.

APPENDIX B

REPORT OF THE DIVISION ENGINEER OF THE BRIDGE DIVISION

BOSTON, December 31, 1959.

To the Commissioner of Public Works.

DEAR SIR:

Submitted herewith is the annual report of the Bridge Division, covering the income, expenditures, and operation of the Bridge Service and the Sumner Tunnel for the year ending December 31, 1959.

Respectfully,

JOHN J. MCCALL,
Division Engineer,
Bridge Division.

During the year 1959, the Bridge Division operated 8 drawbridges, *i. e.:*

Summer street over Fort Point Channel
Congress street over Fort Point Channel
Northern avenue over Fort Point Channel
Summer street over Reserved Channel
Charlestown Bridge over Charles River
Malden Bridge over Mystic River
McArdle Bridge over Chelsea River
Chelsea street over Chelsea River

The former Dover Street Bridge over Fort Point Channel has been removed; and its replacement by solid fill is in progress as a Chapter 90 project, with the city and state sharing equally in the cost, estimated to be approximately $600,000.

The Broadway Bridge over Fort Point Channel has been permanently closed as a drawbridge. During the past year, the operating machinery has been removed, ends fixed, the drawtenders' house and fender platform removed, and the open steel deck of the draw roadway filled solid and paved with bituminous concrete.

Following is a description of the conditions, planning and status relating to the 8 operating drawbridges:

1. Fort Point Channel

Summer Street Bridge: This bridge is in extremely poor condition; and its replacement is being deferred until the American Sugar Refinery has relocated its plant in Charlestown, approximately one year from now. It has been decided that at such time the present bridge will be replaced with a solid fill roadway facility (similar to that now building at Dover street); and to that end, an engineering contract has been awarded to W. A. Fisher Company, Consulting Engineers, for furnishing plans and specifications.

It is assumed that with the closing of the sugar refinery, it will be possible to close the present bridge to navigation and to proceed with its replacement.

Congress Street Bridge: This drawbridge is in good condition.

It is expected that, with the closing of the sugar refinery, this bridge also may be closed to navigation.

Northern Avenue Bridge: Northern Avenue Bridge, although operating satisfactorily, should be scheduled

for rebuilding or replacement by solid fill as soon as practicable. The choice hinges on when the entire channel may be closed to navigation.

With the elimination of the disposal scow movements through this draw, and the anticipated closing of the American Sugar Refinery in South Boston, the Northern Avenue Bridge will be operating for the sole benefit of one commercial user of the waterway.

Accordingly, it seems logical to assume that this bridge, in addition to Congress Street and Summer Street Bridges, may be eliminated as a drawbridge in the near future.

Legislation has been sought by the city to accomplish full closure of Fort Point Channel, thereby permitting the improvements referred to above.

2. Reserved Channel

Summer Street Bridge (Formerly L Street): The South Boston approach trestle of this bridge has been completely rebuilt; and the Boston approach pilework has been repaired, and a new pavement laid.

The drawspan, although in relatively poor condition, has been purposely excluded from a major repair program because of the possibility that the movable drawspan could be eliminated in the near future.

At present, only one commercial unit uses the waterway for transporting minor cargoes of fuel oil by barge.

Accordingly, it is hoped that by the time the drawspan requires replacement, the inner channel can be closed to navigation and the drawspan replaced by a fixed span or trestle at considerable saving to the city.

3. Charles River

Charlestown Bridge: At the present time, this bridge is in very good condition; having been reconstructed and repaired throughout, in 1957–58.

The city still hopes to have this drawspan fully closed to navigation on the basis presented in a petition to the United States Engineers at a hearing held on April 16, 1959. As a partial concession, the Engineers have permitted restricted operation, confined to the hours 11.00 P.M. to 6.00 A.M. Inasmuch as there is only one commercial user of the waterway requiring openings, at a decreasing rate, there is every reason to believe that full closure of this drawspan can be realized soon.

4. Mystic River

Malden Bridge: This bridge is in very poor condition and is scheduled for complete rebuilding. The project has been delayed pending a definite decision of the United States Engineers regarding the width of waterway to be constructed in the new bridge.

The rebuilding is to be executed by the state at no expense to the city.

The new bridge will be turned over to the city for operation and maintenance.

5. Chelsea River

McArdle and Chelsea Street Bridges: Both of these drawbridges are in good operating order and structural condition.

From the standpoint of waterborne traffic these are the busiest and most important of our drawbridges, inasmuch as they accommodate the movement of fuel oil cargo vessels (on a major basis) servicing the oil storage farms in Chelsea, Revere and East Boston.

However, since oil is almost exclusively the only type cargo involved, it seems advisable to explore the feasibility of pipe lines in the Chelsea River, to minimize the need of these drawbridges.

6. Inland Bridges

At the present time, this department is involved in the maintenance of 80 inland bridges as follows:

Maintained entirely by this department	49
Maintained jointly with New Haven Railroad	15
Maintained jointly with Boston & Albany Railroad	10
Maintained jointly with Boston & Maine Railroad	1
Maintained jointly with MTA	1
Maintained jointly with Town of Winthrop	1
Maintained jointly with Town of Milton	2
Maintained jointly with Town of Watertown	1
Total	80

It should be noted, in connection with the inland bridges over railroads, that there is room for much improvement on these structures, many of which should be rebuilt in order to provide modern bridges of ample capacity with clear roadways (without center girders or trusses) to accommodate present day traffic safely.

However, such a program is necessarily being deferred for the following reasons:—

In the case of the bridges over the Boston & Albany Railroad, the possibility of the Massachusetts Turnpike being extended to Boston over this right-of-way makes it inadvisable to proceed with any program other than emergency or necessary repairs until the Turnpike Extension is either abandoned or a reality.

Concerning most of the bridges over the New Haven Railroad, the city has little control except for maintaining wearing surfaces and underdecks; and inasmuch as most of these are still of wooden construction, it becomes by far the most expensive part of the maintenance of these bridges.

For many years the railroads have been pleading lack of funds as the main reason for not rebuilding such bridges.

In connection with the anticipated elimination of Summer Street Bridge as a drawbridge, an engineering contract has been awarded to Wm. A. Fisher Co., consulting engineers, (in an amount not to exceed $45,000) for engineering and designing (including furnishing plans and specifications) for a solid fill bridge replacement with culvert facilities to accommodate tidal flow.

To furnish necessary preliminary information, this division is engaged in making a survey and soundings, and has contracted with the Carr Construction Corp. for making borings and taking sub-soil samples.

With the commencement of work on the Prudential Center and the proposed Civic Auditorium to be built by the city, it becomes necessary to construct a new bridge at Dalton street (extended) to span the Boston & Albany Railroad property and connect with Boylston street, adjacent to the proposed new Auditorium.

Accordingly, an engineering contract (in an amount not to exceed $36,750) has been awarded to Metcalf & Eddy for the design of the new bridge, including furnishing plans and specifications.

This division is making the necessary survey and has contracted with Carr Construction Corp. for making the necessary borings.

The solid fill replacement of Dover Street Bridge is being accomplished under a Chapter 90 contract

awarded by the state. The city will bear one-half the cost, estimated at this time to be approximately $300,000.

The necessity of relocating various utilities, including water mains, electric cables, etc., required construction of a trestle upstream of the solid fill project. The trestle was completed in January, 1959. The city's share of the cost of this trestle amounted to $60,000.00.

7. 1959 CONTRACT WORK

The more important contract work executed during 1959, is as follows:

DESCRIPTION	Contractor	Cost	Starting Date	Completion Date
Boylston St. Bridge, over B. & A. R.R., deck repairs.....	M. J. Kelly Co., Inc....	$33,975 00	Mar. 2, 1959	May 8, 1959
Massachusetts Ave., underpass, repairs.....	John J. Botti Co., Inc...	10,734 00	May 18, 1959	Aug. 4, 1959
Northern Ave. Bridge, repairs to end lifts and compressor....	General Ship & Engine Works, Inc.	3,248 00	June 7, 1959	June 30, 1959
Broadway Bridge over Ft. Pt. Channel, removing drawhouse, fenders, machinery, etc. and securing ends.....	Foley Corporation.....	17,050 00	July 16, 1959	Oct. 31, 1959
Temple St. Underpass, W. Rox. and River St. Bridge, H. P., concrete repairs and painting.	Foley Corporation.....	5,456 00*	Aug. 6, 1959	Oct. 26, 1959
Various bridges, cleaning and painting.....	H. Piken Co., Inc.....	8,440 00	Oct. 26, 1959	Dec. 26, 1959
Malden Bridge, repairs to steel grid roadway of drawspan.....	Frederick W. Byron....	3,673 70	Oct. 5, 1959	Nov. 22 1959
Summer St. Bridge over Ft. Pt. Ch. and Dalton St., borings...	Carr Construction Corp.	3,363 80	Nov. 5, 1959	Dec. 15, 1959

* Reimbursable by Railroad $2,100.

8. PROPOSED WORK — 1960

Proposed new bridge construction which has been scheduled for 1960, as part of the City-State Chapter 90 program includes a new bridge superstructure at Bennington street, East Boston, over the M.T.A.

The estimated cost of this improvement is as follows:

LOCATION	State Share	City Share	Total
Bennington St.	$75,000	$75,000	$150,000

Other work which this division expects to undertake in 1960, involves an alteration of the fender system of the Chelsea Street Bridge, to provide a channelway 96 feet wide, to conform to an order of the United States Engineers, expected to be issued soon.

The need for this change arises from the collapse and abandonment of the Boston & Albany Railroad bridge adjacent to the city's highway bridge. The railroad bridge defined a waterway only 70 feet wide, which limited the size and type of oil cargo vessels passing through.

Although the estimated cost of the proposed alteration (including removal of the old railroad bridge piers, etc.) approximates $240,000, the work relating directly to city-owned facilities amount to approximately $100,000; and of that figure, all but $8,000 is reimbursable from Federal funds, under the provisions of the Truman-Hobbs Act as amended.

9. MAINTENANCE FORCE

Work done by the bridge maintenance force during the year included regular routine operations such as renewing bridge floor planking; sidewalk planking; repairing defective areas of bridge pavements; cleaning and painting bridge gates, fences, guard rails, etc.

Other work includes cleaning, checking, testing and making minor repairs and renewals to bridge operating machinery.

As required, the maintenance force assists in emergency contract work, demolition and clean-up work, snow removal, etc.

10. WORK DONE WITH OTHER AGENCIES

The Bridge Division drew up the preliminary plans and specifications covering the demolition and removal of the old North End Park Piers; and the work was executed as a Chapter 91 contract, with the city and state equally sharing the cost. The work was done by C. Ray Norris Co. at a final cost of $20,900, and was completed April 18, 1959.

The Bridge Division also made the preliminary plans, specifications and cost estimates covering the demolition and removal of the old subway entrance "hump" in

Maverick square, East Boston. On the basis of these plans, the MTA contracted for the work and the City agreed to assume one-half the cost. The work was done by Rich Construction Co., Inc. at a final cost of $35,436, and was completed on September 8, 1959.

11. Recommendations

Incidental to the foregoing report, it is urged that the city take action as far as may be possible in relation to the following recommendations:

1. *Legislation*: The city should press for early action in the next legislative session on the following items which have already been filed:

A. Filling in of the upper Fort Point Channel, from Massachusetts avenue to Dorchester avenue.

B. Acquisition of "water rights" in the lower Fort Point Channel, from Dorchester avenue to Northern avenue, by the state, preparatory to closing the channel to navigation.

C. In the interest of an early replacement of the Summer Street Bridge, the city should seek Federal permission for converting this bridge to a "fixed span" as soon as the American Sugar Refinery ceases operations at its present plant, expected in 1960. This would at least eliminate the necessity of manning and operating the drawspan which is in deplorable condition.

D. Transfer of boundary bridges (connecting the City of Boston with another city or town) to the state.

2. *Proposed Legislation*: A bill (already submitted to the Law Department for filing) asking the State's approval for the closing of the Charlestown Bridge drawspan to navigation; State approval being necessary as well as federal permission. It is hoped that federal approval will be given in 1960 on the basis of a petition and hearing previously held.

The city should explore the possibility of converting the bridge at Reserved Channel to a fixed span, thereby allowing the replacement of the draw span with a pile trestle span or girder span; and eliminating the expense of operating the draw.

3. *Railroad Bridges:* The city should consider a program of studies and conferences with the various railroads and other agencies, including the Massachusetts Turnpike Authority and Massachusetts Department of Public Works, to determine the best line of action and programming of repairing and rebuilding of the many bridges now owned and maintained by the railroads or by the railroads and the city jointly. The present status of the railroads in Boston indicates that some form of governmental action may be required to insure that these bridges will not be allowed to deteriorate and that the city's interest will be protected.

State and/or federal aid possibilities should be explored thoroughly.

4. *Drawbridge Operation:* It is recommended that the position of "Drawtender" be reclassified to a higher grade, permitting a salary increase of at least $10 per week. The fact that this position currently pays only $6 more per week than the First Assistant Drawtender makes it increasingly difficult to interest assistants in taking the Drawtender position when a vacancy occurs. Inasmuch as there are only eight such positions now — and it is expected that there will be less in another year — this is not an unreasonable request. Furthermore, considering the responsibility and qualifications required, the position of Drawtender is underpaid.

SUMNER TUNNEL

In accordance with the terms of chapter 598, Acts of 1958, the Sumner Tunnel was transferred to the Massachusetts Turnpike Authority for ownership, operation and maintenance.

In the office of Mayor Hynes, on April 29, 1959, the City of Boston officially transferred title of the quarter-century-old Sumner Tunnel to the Massachusetts Turnpike Authority. The consideration was a check for $10,850,062.60. A second payment of $1,548,722.22 to the city's sinking fund was made by the purchaser to clear the books of all outstanding Sumner Tunnel bonds. The city, in turn, made a payment of approximately $300,000 to the Turnpike Authority, representing tunnel toll revenues since the first of the year.

As a result of the transaction, 98 permanent employees of the City of Boston became employees of the Massachusetts Turnpike Authority, with all their civil service and state-city retirement rights fully protected. The personnel involved in the transfer were the superintendent of the tunnel, 49 tollmen-guards (officers and men), 43 maintenance personnel, and 6 clerical employees.

At this time it should be noted that since the day of its opening, June 30, 1934, the operation and maintenance of the Sumner Tunnel has been under the direct charge of Superintendent Thomas B. Ryan, who is to be commended for the efficient manner in which he has kept the tunnel operating under increasingly severe traffic conditions.

BRIDGE DIVISION

BUDGET EXPENDITURES, 1959

1. PERSONAL SERVICES

10	Permanent employees	$581,625 57	
11	Temporary employees	5,000 00	
12	Overtime	33,176 05	
			$619,801 62

2. CONTRACTUAL SERVICES

21	Communications	$1,216 54	
22	Light, heat, and power	8,583 99	
26	Repairs and maintenance of buildings and structures	8,776 46	
27	Repairs and servicing of equipment	454 34	
28	Transportation of persons	179 70	
29	Other contractual services	293 13	
			$19,504 16

3. SUPPLIES AND MATERIALS

33	Heating supplies and materials	$3,193 08	
34	Household supplies and materials	297 62	
35	Medical, dental, and hospital supplies and materials	48 71	
36	Office supplies and materials	1,419 30	
39	Other supplies and materials	10,970 35	
			$15,929 06

4. CURRENT CHARGES AND OBLIGATIONS

49	Other current charges and obligations.	$373 34	
			$373 34

5. EQUIPMENT

59	Other equipment	$252 89	
			$252 89

7. STRUCTURES AND IMPROVEMENTS

71	Other structures and improvements	$3,335 33	
	(711 bridges, construction)		
	(712 bridges, repairs) structures and improvements	76,132 69	
	(714 bridges, repairs) resurfacing, painting, deck repairs, etc.	6,063 00	
			$85,531 02

6–53–11 LOAN ACCOUNT (NON-REVENUE)

	(Unencumbered) 1958 Balance	1959 Expenditure	(Unencumbered) Balance to 1960
Bridges, construction of	$2,201,375 09	$413,177 92	$2,277,771 65

Details of Expenditures on Tidewater Bridges

TIDEWATER BRIDGES — 1959

Bridge	Draw-tenders' Salaries	Mechanics' Wages	Material	Repair Bills	Supplies, Utilities, Etc.*	Total
†Broadway	$8,978 30	$1,536 26	$36 00	$75 76	$232 24	$10,858 56
Charlestown	30,330 41	2,224 80	246 15	737 53	2,058 51	35,597 40
Chelsea Street	63,846 59	3,731 59	108 02	215 55	763 55	68,665 30
Congress Street	41,219 65	2,787 59	153 36	468 66	619 20	45,248 46
Malden	62,541 72	3,528 88	151 98	1,380 51	974 81	68,577 90
Andrew P. McArdle	64,783 76	3,653 84	80 06	1,850 13	2,298 81	72,666 60
Northern Avenue	60,629 43	6,439 47	408 34	1,677 80	3,066 24	72,221 28
Summer Street (Ft. Pt.)	49,090 18	11,255 46	3,627 62	2,505 70	841 03	67,319 99
Summer Street (L St.)	44,663 06	4,461 73	384 45	506 02	522 44	50,537 70
Totals	$426,083 10	$39,619 62	$5,195 98	$9,417 66	$11,376 83	$491,693 19

* Amounts tentative pending final clearance of bills

† Fixed span — July 15, 1959 — start of contract

WATERBORNE TRAFFIC THROUGH DRAWBRIDGES — 1959

Bridge	Steamers	Tugs	Barges	Pleasure Craft	All Others	Total Vessels	Total Cargoes	Total Openings
Charlestown	0	0	10	0	2	12	5	11
Chelsea Street	465	4,542	1,817	0	75	6,899	1,124	3,027
Congress Street	74	571	152	4	52	853	129	403
Malden	37	455	435	509	52	1,488	235	1,052
McArdle	687	6,712	1,691	0	823	9,913	1,346	4,288
Northern Avenue	75	2,433	215	0	1,406	4,129	663	2,070
Summer Street (Fort Point Channel)	73	560	173	0	8	814	124	394
Summer Street (Reserved Channel)	0	182	106	319	7	614	52	498
Totals	1,411	15,455	4,599	832	2,425	24,722	3,678	11,743

APPENDIX C

REPORT OF THE DIVISION ENGINEER OF THE HIGHWAY DIVISION

Boston, January 4, 1960.

To the Commissioner of Public Works.

Dear Sir:

The following report of the income, expenditures, and operation of the Highway Division of the Public Works Department is hereby submitted for the year ending December 31, 1959.

Respectfully submitted,

Ruthford J. Kelley,
Division Engineer, Highway Division.

HIGHWAY DIVISION

PAVING SERVICE

SUMMARY OF BUDGET APPROPRIATIONS

APPROPRIATION	Total Credits	Expenditures	Balance Unexpended
Paving Service	$1,620,695 49	$1,432,122 24	$188,573 25
Reconstruction of Streets	41,008 25	26,315 78	14,692 47
Public Ways, Construction of (Revenue)	155,634 34	58,125 67	97,508 67
Public Ways, Construction of (Non-Revenue)	4,001,814 52	1,827,863 11	2,173,951 41
Sidewalks, Construction and Reconstruction of	98,058 03	72,700 66	25,357 37
Street Signs	10,550 27	8,616 47	1,933 80
Snow Removal	417,671 13	382,477 02	35,194 11

In the Permit Office, the permits issued and monies received for 1959 are as follows:

PERMITS ISSUED

Signs	8,065
Occupation permits	6,566
Sidewalk licenses	291
Driveway applications	281
Special permits	325
Department permits (free)	1,277
Street opening deposits	541
Total	17,346

CASH RECEIVED

Occupation permits	$66,399 86
Signs	85,868 00
Sidewalk licenses	22,299 25
Plans and miscellaneous	35
Driveway applications	570 00
Notifications	110 00
Rents	10,467 00
Total income less street openings	$185,714 46
Street openings	95,880 71
Total income	$281,595 17

The regular forces of the Paving Service were employed as usual in the maintenance of public streets, resurfacing and patching macadam pavements, patching permanent pavements, such as asphalt and granite block, and maintaining gravel, brick, and artificial stone sidewalks.

During the snow season, division forces were employed in spreading salt and sand on icy streets, plowing snow throughout the City, and removing snow in the business areas.

The following work was done in placing new street signs and replacing and repairing existing street signs:

Erected 94 4-inch street signposts.

Erected 11 new hero square signs for dedication.

Replaced 138 hero square signs.

Installed 532 baked enamel street signs.

Installed 97 hand-painted metal street signs.

Removed 271 old hand-painted signs, damaged baked enamel and obliterated signs.

Repaired or straightened 126 bent or broken street sign posts (4-inch type).

Repaired, in blacksmith shop, 242 broken street sign frames and welded 36 4-inch street signposts.

Repaired 158 street sign frames, collars, and brackets on 4-inch street signposts and light poles.

Removed 207 pieces of rope, wire, old tires from signs on 4-inch posts and light poles.

Installed 416 street sign frames.

Installed 193 street sign collars.

Installed 54 pairs of adapters on wooden poles.

Installed 111 acorns on top of 4-inch street signposts.

Installed 182 "Private Way" signs on 4-inch street sign posts and light poles.

Removed 54 "Private Way" signs because of making public ways.

Painted 425 street signposts.

Painted 662 street sign frames on 4-inch posts and light poles.

Painted 554 street sign collars on 4-inch posts and light poles.

Painted 413 acorns on 4-inch posts.

Washed and cleaned 265 street sign name plates.

Painted 200 metal blanks for temporary street sign plates.

There were 168 streets constructed or reconstructed during the year.

Some of the more important thoroughfares on which reconstruction work was completed in 1959 are as follows:

Warren street, at Park street.

Atlantic avenue, from Richmond street to Clinton street on westerly side.

Doane street, from Kilby street to Broad street.

Franklin street, from Broad street to Pearl street.

Oliver street, from Milk street to Purchase street.

Summer street, Atlantic avenue to bridge over Fort Point Channel.

Beach street, from Atlantic avenue to Harrison avenue.

Exeter place, from Harrison avenue to Chauncy street.

High street, from Congress street to Summer street, and Oliver street to Pearl street.

Lincoln street, from John F. Fitzgerald Expressway to Summer street.

Milk street, from Broad street to Batterymarch street.

Pearl street, from High street to Purchase street.

Summer street, from Chauncy street to John F. Fitzgerald Expressway.

Thomas Whalen Circle, at junction of Kilby street, Milk street, and Oliver street.

Utica street, from Kneeland street to Beach street.

Summer street, from Chauncy street to Washington street.

Atlantic avenue (easterly side) from State street approximately 600 feet south.

Curve street, from Hudson street to approximately 75 feet easterly.

Harrison avenue, from Broadway to Oak street.

Hudson street, from Curve street to Kneeland street.

Kneeland street, from Washington street to Atlantic avenue.

Tyler street, from Broadway to Oak street, and Harvard street to Kneeland street.

Canal street, westerly side of Traverse street to Haymarket square.

Post Office square, from Water street to across Milk street.

Milk street, from Congress street to Pearl street.

Castle street, from Harrison avenue to Albany street.

Stuart street, from Clarendon street to Trinity place.

Wales street, from Blue Hill avenue to Harvard street.

Boyd street, Westville street to Dakota street.

Freeport way, from Freeport street to approximately 440 feet easterly.

Ditson street, from Charles street to Westville street.

Hamilton street, from Bowdoin street to Homes avenue.

Norton street, from Bowdoin street to Richfield street.

Welles avenue, from Talbot avenue to Dorchester avenue.

River street, at Old Morton street.

Ellison avenue, from Gallivan Boulevard to Morton street.

Pine Ridge road, from Gallivan Boulevard to Morton street.

Allston street, from Centre street to Melville avenue.

Lyndhurst street, from Washington street to Allston street.

Dunlap street, from Washington street to Whitfield street.

Kenberma road, from Washington street to Elwyn road.

West Tremlett street, from Washington street to Whitfield street.

Glencliff road, from Poplar street to approximately 580 feet southeasterly.

Business street, from River street to River street.

Tyler street, from Truman Highway to Loring street.

Ellis street, from River street to Hillis road.

Franklin street, from Sunnyside street to Thompson street.

Prescott street, from Wolcott square to Millstone road.

Summer street, from Gordon avenue to Parrott street.

Sprague street, from Sprague Street place to New York, New Haven & Hartford property line.

Belnap road, from Eastmont road to Leighton road.

Dodge road, from Leighton road to approximately 480 feet northwesterly.

Joan road, from Leighton road to Dodge road.

Leighton road, from northerly end of Eastmont road to southerly end of Eastmont road.

Constitution road, from Faunce road to approximately 280 feet southeasterly.

Dania street, from Faunce road to Cookson terrace.

Dania terrace, from Dania street to approximately 110 feet northwesterly.

Faunce road, from West Selden street to Cookson terrace.

Jamestown terrace, from Dania street to approximately 130 feet southeasterly.

Viking terrace, from Dania street to Linvale terrace.

Sierra road, from Neponset Valley Parkway to approximately 200 feet northeasterly.

Montgomery street, from Clarendon street to West Canton street.

Massachusetts avenue, from Newbury street to and including bridge over railroad.

Cedar Lane way, from Chestnut street to Pinckney street.

Chestnut street, from Walnut street to Charles street.

Spruce street, from Beacon street to Chestnut street.

Willow street, from Chestnut street to Mount Vernon street.

Dorchester avenue, from Andrew square to West Fourth street (chapter 90).

Newhill place, from East Third street to approximately 150 feet southerly.

Hampden street, from Albany street to Eustis street.

Magazine street, at Norfolk avenue.

Albany street, construction of traffic islands (chapter 90).

Massachusetts avenue, construction of traffic islands (chapter 90).

Southampton street, construction of traffic islands (chapter 90).

Fairland street, from Mount Pleasant avenue to Moreland street.

Elmwood street, from King street to Roxbury street.

Haskins street, from Ruggles street to Vernon street.

Oakland street, from Washington street to Thornton street.

Sachem street, at Parker Hill avenue.

Westerly street, from Centre street to Sunnyside street.

Columbus avenue, from Jackson square to Roxbury Crossing.

Custer street, from South street to Arborway.

Atherton street, from Washington street to Amory street.

Bainbridge street, from Walnut avenue to Dale street.

Cedar street, from Centre street to Columbus avenue.

Kingsbury street, from Bainbridge street to Washington street.

Oakland street, from Washington street to Thornton street.

Seaver street, from Walnut avenue to Blue Hill avenue.

Homestead street, from Elm Hill avenue to Walnut avenue.

Copeland park, from Copeland street to approximately 130 feet southeasterly.

Howland street, from Elm Hill avenue to approximately 231 feet west of Humboldt avenue.

Paulding street, from Dale street to Bainbridge street.

Woodbine street, from Blue Hill avenue to Warren street.

Blue Hill avenue, from Columbia road to Seaver street.

Seaver street, from Columbia road to Erie street.

Tracton avenue, from Tileston street to approximately 130 feet westerly.

Westminster street, from Huntington avenue to Wood avenue.

Child street, from Gordon avenue to Chestnut street.

Lodgehill road, from Ruffing street to Goff street.

Magee street, from Austin street to Lodgehill road.

Ruffing street, from Sherrin street to Lodgehill road.

Sherrin street, from Magee street to Beech street.

Metropolitan avenue, from Washington street to Kittredge street.

Moraine street, from Centre street to Jamaicaway.

Wren street, from Woodard road to Robin street.

Martin street, from Bellevue street to Park street.

Celia road, from Bellevue street to approximately 210 feet northeasterly.

Paulman Circle, from Church street to approximately 270 feet northeasterly.

Pleasantdale road, from Stimson street to approximately 870 feet southerly.

New Haven street, from about 125 feet south of the southerly line of Ascent street to about 370 feet northerly.

Ascent street, from Keystone street to Glenellen road.

Atwill road, from Richwood street approximately 240 feet southwesterly.

Bobolink street, from La Grange street to Pheasant street.

Glenellen road, from Northdale road to Ascent street.

Pheasant street, from approximately 30 feet northeast of Swan street to approximately 330 feet northwesterly.

Vogel street, from Ascent street to Stimson street.

Baker street, from VFW parkway to Centre street (chapter 90).

Altacrest road, from Ansonia road to approximately 285 feet southwesterly.

Gilmore terrace, from Park street to approximately 200 feet southwesterly.

Colberg avenue, from Beech street to West Roxbury parkway.

The following is a list of streets constructed and reconstructed and sidewalk work done by contract in the various wards of the city in 1959.

Ward 3 — Atlantic avenue, Doane street, Franklin street, Oliver street, Summer street, Beach street, Exeter place, High street, from Congress street, Summer street, and Oliver street to Pearl street, Lincoln street, Milk street, Pearl street, Summer street, from Chauncy street to John F. Fitzgerald Expressway, Thomas Whalen Circle, Utica street, Summer street, from Chauncy street to Washington street, Atlantic avenue, Curve street, Harrison avenue, Hudson street, Kneeland street, Tyler street, Canal street, Post Office square, Milk street, Cooper street (sidewalks), Friend street (sidewalks), Haymarket square (sidewalks), Sudbury street (sidewalks), Lynn street (sidewalks), Thacher street, (sidewalks), High street (sidewalks), Congress street (sidewalks), Castle street, from Harrison avenue to Albany street, Albany street (sidewalks), Harrison avenue, Troy street (sidewalks), Harrison avenue (sidewalks).

Ward 4 — Stuart street, Montgomery street.

Ward 5 — Massachusetts avenue, Arlington street (sidewalks), Bay State road (sidewalks), Boylston street (south side), from Hereford street to and including 925 (sidewalks), Hereford street (sidewalks), Providence street (sidewalks), Sherborn street (sidewalks), Boylston street, from Fairfield street to Gloucester street (sidewalks), Boylston street (south side), from Arlington street to Hadassah Way (sidewalks), Fairfield street (sidewalks), Cedar Lane Way, Chestnut street, Spruce street, Willow street.

Ward 6 — I street (sidewalks), South Bay avenue, Dorchester avenue (part in ward 7), Newhill place.

Ward 7 — Massachusetts avenue (sidewalks), Dorchester avenue (part in ward 6).

Ward 8 — Hampden street, Magazine street, Albany street, Massachusetts avenue, Southampton street, Dearborn square (sidewalks), Fairland street (part in ward 12).

Ward 9 — Elmwood street, Haskins street, Oakland street (part in ward 11).

Ward 10 — Sachem street, Westerly street.

Ward 11 — Columbus avenue, Custer street (part in ward 19), Atherton street, Bainbridge street (part in ward 12), Cedar street, Kingsbury street, Oakland street (part in ward 9).

Ward 12 — Seaver street, from Walnut avenue to Blue Hill avenue, Homestead street, Kearsarge avenue (sidewalks), Warren street (sidewalks), Copeland park, Bainbridge street (part in ward 11), Fairland street (part in ward 8), Howland street, Paulding street, Woodbine street.

Ward 14 — Blue Hill avenue, from Columbia road to Seaver street, Seaver street, Wales street.

Ward 15 — Boyd street, Freeport way, Ditson street, Hamilton street, Norton street.

Ward 16 — Welles avenue, from Talbot avenue to Dorchester avenue.

Ward 17 — River street, Ellison avenue, Pine Ridge road, Allston street, Lyndhurst street, Dunlap street, Kenberma road, West Tremlett street.

Ward 18 — Glencliff road, Business street, Ellis street, Franklin street, Prescott street, Summer street, Tyler street, Rosewood street (sidewalks), Sprague street, Belnap road, Dodge road, Joan road, Leighton road, Constitution road, Dania street, Dania terrace, Faunce road, Jamestown terrace, Viking terrace, Sierra road, Tracton avenue, Westminster street, Child street, Lodgehill road, Magee street, Ruffing street, Sherrin street, Kittredge street, Metropolitan avenue, Hollingsworth street (sidewalks).

Ward 19 — South street, May street, Moraine street, Custer street (part in Ward 11).

Ward 20 — Wren street, from Woodard road to Robin street, Martin street, Celia road, Paulman circle, Pleasant-

dale road, New Haven street, Ascent street, from Keystone street to Glenellen road, Atwill road, Bobolink street, Glenellen road, Pheasant street, Vogel street, Baker street, Altacrest road, Gilmore terrace, Colberg avenue, Park street, Walworth street.

Ward 22 — Commonwealth avenue (north side), from No. 2005 to South street (sidewalks), Letitia way (sidewalks).

WORK DONE BY CONTRACT IN 1959

Item	Quantity
Earth and services excavation	38,709 cubic yards
Rock and wall excavation	1,017 cubic yards
Bank gravel	50,178 tons
Crushed stone for edgestone	1,708 tons
Base removed	6,647 square yards
Pavement removed	21,597 square yards
Straight edgestone	19,843 lineal feet
Circular edgestone	4,633 lineal feet
Corners	832 each
Edgestone reset and relocated	47,477 lineal feet
Edgestone hauled	5,324 lineal feet
Macadam base	17,930 tons
OA asphalt	172,572 gallons
Concrete base	2,296 cubic yards
Concrete backing up sidewalk	40 cubic yards
Bituminous concrete base, roadway	23,512 tons
Bituminous concrete top, roadway	21,735 tons
Bituminous concrete top, sidewalk	946 tons
Bituminous concrete base, sidewalk	1,215 tons
Sheet asphalt	1,286 tons
Artificial stone sidewalks	656,768 square feet
Artificial stone driveways	79,820 square feet
Loam spaces	2,518 square yards
Loam for back of sidewalks	543 cubic yards
Covers	2,342 each
Catch basins or drop inlets rebuilt	117 each
Catch basins or drop inlets built	45 each
Sign posts	266 each
Parking meters	100 each
Stone bounds	107 each
Total length	96,700 lineal feet
Total area of bituminous concrete	277,129 square yards
Total area of sheet asphalt	19,422 square yards

YEARLY REPORT OF WORK DONE BY DEPARTMENT FORCES FOR 1959

Brick sidewalks, laid and relaid	2,350 square yards
Gravel sidewalks, relaid	1,137 square yards
Artificial stone sidewalks, laid (new)	15,600 square feet
Artificial stone sidewalks, relaid (old)	118,286 square feet

TABLE SHOWING LENGTH AND AREA OF PAVING ON ACCEPTED STREETS, CORRECTED TO JANUARY 1, 1960

	Length in Miles.											Area in Square Yards.										
	Sheet Asphalt.	†Asphalt Concrete.	‡Granite Block.	Wood Block.	Plank on Bridges.	Brick.	§Concrete.	‖Macadam.	Gravel.	Not Graded.	Totals.	Sheet Asphalt.	†Asphalt Concrete.	‡Granite Block.	Wood Block.	Plank on Bridges.	Brick.	§Concrete.	‖Macadam.	Gravel.	Not Graded.	Totals.
Year 1959 Report	220.48	379.44	22.91	0.15	0.34	0.20	17.56	103.97	8.05	0.77	753.87	4,428,101	7,502,205	497,633	2,119	9,068	5,452	370,016	1,659,999	130,807	26,927	14,632,327
Per Cent	29.25	50.33	3.04	0.02	0.04	0.03	2.33	13.79	1.07	0.10	100.00	30.26	51.27	3.40	0.02	0.06	0.04	2.53	11.35	0.89	0.18	100.00
January 1, 1960																						
City Proper	46.43	34.17	6.21	0.01	0.09	0.16	2.86	2.19	0.39	.....	92.51	1,053,178	780,704	128,127	40	3,258	3,025	91,413	33,252	7,023	.....	2,100,020
Charlestown	4.31	7.59	4.72	0.06	0.02	.....	0.74	5.16	0.03	0.01	22.64	84,424	206,452	105,674	1,503	1,098	.....	13,395	70,954	407	41	483,948
East Boston	2.88	25.59	2.33	.....	0.02	.....	1.39	6.73	0.19	0.04	39.17	61,241	575,522	48,427	.....	317	.....	47,177	150,794	3,270	812	887,560
South Boston	10.60	23.12	4.83	.....	0.03	.....	0.32	5.00	0.09	0.50	44.49	220,863	494,934	129,123	.....	892	1,055	18,780	79,224	1,024	15,754	961,649
Roxbury	37.81	41.66	2.29	.....	.....	0.02	3.93	9.39	0.35	0.07	95.52	771,259	808,654	25,715	.....	.....	1,183	60,517	132,834	6,749	1,825	1,808,736
West Roxbury	32.00	103.68	0.02	.....	0.04	.....	1.78	20.85	1.97	0.00	160.34	564,175	1,912,586	997	.....	983	.....	25,854	338,170	34,368	4,000	2,881,133
Dorchester	52.48	91.66	0.48	0.03	0.04	0.01	5.12	29.33	1.66	0.02	180.83	993,833	1,725,759	8,952	338	985	145	82,171	450,569	27,395	3,337	3,295,484
Brighton	19.99	36.35	0.29	.....	0.08	.....	0.78	8.44	0.22	.....	66.15	423,701	738,046	15,949	.....	1,231	.....	19,204	134,233	3,417	50	1,335,831
Hyde Park	7.83	33.77	0.00	.....	0.02	.....	0.24	10.88	3.43	0.12	56.29	134,015	636,682	32	.....	304	.....	3,898	174,879	54,714	3,408	1,007,932
Total	214.33	397.59	21.17	0.10	0.34	0.19	17.16	97.97	8.33	0.76	757.94	4,306,689	7,879,339	462,996	1,881	9,068	5,408	362,409	1,564,909	138,367	29,227	14,760,293
Per Cent	28.28	52.46	2.79	0.01	0.04	0.03	2.26	12.93	1.10	0.10	100.00	29.18	53.38	3.13	0.01	0.06	0.04	2.46	10.60	0.94	0.20	100.00

Total Public Streets 757.94 Miles.

Note.—In the above table the city is subdivided substantially on the boundary lines between the districts as they existed when annexed to Boston. Territory annexed from Brookline included in City Proper.

‡ Of this amount 0.02 miles or 185 square yards is cobble; and 10.88 miles or 303,486 square yards is granite block paving on concrete base.

§ Of this amount 0.06 miles or 435 square yards is blome granitoid concrete block.

‖ Of this amount 86.64 miles or 1,397,243 square yards is bituminous macadam.

† Of this amount 54.79 miles or 1,026,918 square yards is bitulithic; and 2.02 miles or 32,832 square yards is Topeka; and 0.06 miles or 920 square yards is Filbertine; and 0.03 miles or 595 square yards is Cary-Elastite Asphalt Plank; and 0.06 miles or 518 square yards is Johns-Manville Asphalt Plank; and 0.09 miles or 2,224 square yards is Asphalt Block.

6.48 miles or 35,955 square yards public alleys included in this table; 1.89 miles or 61,141 square yards public streets in charge of Park Department included in this table; 15.90 miles or 551,363 square yards public streets in charge of Commonwealth of Massachusetts included in this table. In addition to this table there are 2.45 miles or 11,845 square yards of accepted footways.

Bituminous concrete sidewalks	10,385	square yards
Block gutters	10	square yards
Artificial stone sidewalks, patched with black top	32,456	square feet
Edgestone set (new)	284	lineal feet
Edgestone reset (old)	1,883	lineal feet
Macadam roadway patched	79,581	square yards
Macadam roadway resurfaced	3,945	square yards
Asphalt or bituminous concrete roadway patched	93,378	square yards
Asphalt or bituminous concrete roadway resurfaced	3,601	square yards
Street cleaning	1,152	cubic yards
Snow removal	15,907	cubic yards

PAVING SERVICE, 1959

Street cleaning	$12,961 27
General highway expenditures	657,035 62
Sidewalk and curbing	237,184 98
Snow and ice removed	48,364 29
Street signs	17,052 97
	$972,599 13

HIGHWAY DIVISION

Lighting Service

FINANCIAL STATEMENT

Total Credits for 1959		$1,825,572 20
Total Expenditures for 1959		1,824,643 20

Individual Expenditures

Street and Park Lighting (Electric):		
Boston Edison Co.	$1,633,043 07	
Boston Gas Co. (Charlestown District)	70,110 74	
Boston Edison Co. (footways)	3,907 04	
Boston Gas Co. (Charlestown footways)	578 04	
Boston Edison Co. (substations)	18,064 77	
Boston Gas Co. (substations)	4,309 70	
		1,730,013 36
Street Lighting (gas lamps):		
Boston Gas Co.	$3,540 99	3,540 99
Police Spotlights:		
Boston Edison Co.	2,849 48	
Boston Gas Co. (Charlestown District)	19 03	2,868 51
Construction and Maintenance:		
Installations, removals, relocation and modernization		
Boston Edison Co.	$16,982 36	
Boston Gas Co.	3,580 39	
– abandoned gas post removal contract:		
Robert Menz– carried forward to 1960	4,215 58	
– expended in 1959	4,991 75	
		29,770 08
Salaries:		
Administrative, engineering and maintenance personnel	$42,515 86	42,515 86
Office Supplies:	302 03	302 03
Maintenance Supplies:		
Replacement parts and fixtures for electric and gas lamps. Poles for spotlights	8,803 48	8,803 48
Advertising	28 00	28 00
Travel Expenses	141 19	141 19
Rental	1,418 75	1,418 75
Office Equipment	296 95	296 95

Mercury Vapor Lighting Projects

In 1959 orders were issued for relighting with modern mercury vapor lighting units on the following listed streets, main thoroughfares and business areas:

	Units	Lumens Each
Albany street, Boston	26 single	20,000
Blue Hill Avenue Bridge, Dorchester	2 single	20,000
Beach street, Boston	12 single	20,000
Curve street, Boston	3 single	20,000

Castle street, Boston	12 single	20,000
Cambridge street, Brighton	26 single	20,000
East Concord street, Boston	9 single	20,000
High street, Boston	13 single	20,000
Harrison avenue, Boston	10 single	20,000
Broadway Bridge, Boston	2 single	20,000
Beacon street, Brighton (Cleveland Circle)	9 single	20,000
Belgrade avenue, West Roxbury	10 single	20,000
Custom House street, Boston	1 single	20,000
Commonwealth avenue, Brighton	125 single	20,000
Dover street, Boston	17 single	20,000
Dorchester avenue, Dorchester	16 single	20,000
D street, South Boston	1 single	20,000
Glenway street, Dorchester	1 single	20,000
Hudson street, Boston	11 single	20,000
Harrison avenue, Boston	11 single	20,000
Kneeland street, Boston	15 single	20,000
Kilby street, Boston	2 single	20,000
Lincoln street, Boston	8 single	20,000
Louis Prang street, Roxbury	4 single	20,000
Milk street, Boston	3 single	20,000
Massachusetts avenue, Roxbury	15 single	20,000
Meridian street, East Boston	17 single	20,000
Newbury street, Boston	3 single	20,000
Old road, Dorchester	4 single	20,000
Pearl street, Boston	3 single	20,000
River street, Hyde Park	24 single	20,000
Shawmut avenue, Boston	13 single	20,000
South street, Boston	1 single	20,000
Summer street, Boston	6 single	20,000
Stuart street, Boston	3 single	20,000
Tyler street, Boston	12 single	20,000
West Broadway, South Boston	31 single	20,000
Washington street, West Roxbury	1 single	20,000
Whittier street, Roxbury	2 single	20,000

INCANDESCENT LIGHTING PROJECTS

In 1959 orders were issued for the installation of new and the replacement of old lighting units as follows:

Addison street, East Boston	1 single	4,000
Addison street, East Boston	6 single	2,500
Allston street, Dorchester	5 single	4,000
Abbot street, Dorchester	5 single	2,500
Browning avenue, Dorchester	7 single	2,500
Centre street, Dorchester	4 single	2,500
Carruth street, Dorchester	8 single	4,000
East Eagle street, East Boston	4 single	4,000
Ellington street, Dorchester	10 single	2,500
Concord square, Boston	6 single	6,000

	Units	Lumens Each
East Eagle street, East Boston	6 single	6,000
Erie street, Dorchester	6 single	6,000
East Springfield street, Boston	5 single	6,000
Emmonsdale road, West Roxbury	4 single	2,500
Elmer road, Dorchester	11 single	2,500
Elmwood street, Roxbury	4 single	2,500
Hewins street, Dorchester	5 single	2,500
Highland street, Roxbury	14 single	2,500
Stanwood street, Roxbury	5 single	4,000
Seaver street, Dorchester	6 single	2,500
Asheville road, Hyde Park	6 single	2,500
Alicia road, Dorchester	6 single	2,500
Bristol street, Boston	4 single	6,000
Cabot street, Roxbury	4 single	6,000
Cushing avenue, Dorchester	6 single	4,000
Dunlap street, Dorchester	5 single	2,500
East Brookline street, Boston	5 single	6,000
Burnett street, West Roxbury	4 single	4,000
Evelyn street, Dorchester	5 single	2,500
Fuller street, Dorchester	18 single	2,500
Greenwood street, Dorchester	4 single	6,000
Greaton road, West Roxbury	11 single	2,500
Haskins street, Roxbury	4 single	2,500
Harvard street, Charlestown	4 single	2,500
Howland street, Roxbury	9 single	2,500
Greenwood street, Dorchester	14 single	4,000
Jacob street, Dorchester	6 single	2,500
Kittredge street, West Roxbury	4 single	4,000
Lithgow street, Dorchester	4 single	2,500
Lovell street, East Boston	4 single	4,000
Montgomery street, Boston	8 single	6,000
McLellan street, Dorchester	5 single	4,000
Millet street, Dorchester	6 single	2,500
Moraine street, West Roxbury (JP)	10 single	2,500
Metropolitan avenue, Hyde Park	9 single	4,000
Norwell street, Dorchester	20 single	4,000
New England avenue, Dorchester	5 single	2,500
Nightingale street, Dorchester	5 single	2,500
Public Alley No. 705, Boston	6 single	2,500
Patterson way, South Boston	7 single	4,000
Pedestrian Walkway, Sydney street to Columbia road, Dorchester	5 single	6,000
Rosseter street, Dorchester	9 single	2,500
Ripley road, Dorchester	4 single	4,000
Ruthven street, Roxbury	9 single	2,500
Redlands road, West Roxbury	13 single	2,500
Rita road, Dorchester	4 single	2,500
Spencer street, Dorchester	11 single	4,000
School street, Dorchester	4 single	2,500

Sydney Street extension, Dorchester	6 single	6,000
Sanborn avenue, West Roxbury	12 single	2,500
Sedalia road, Dorchester	4 single	2,500
Sydney street, Dorchester	5 single	6,000
Spruce street, Boston	4 single	2,500
Selwyn street, West Roxbury	4 single	2,500
Spring Park avenue, West Roxbury	9 single	2,500
Selwyn street, West Roxbury	4 single	4,000
Undine road, Brighton	11 single	2,500
Vernon street, Roxbury	14 single	6,000
Vogel street, West Roxbury	5 single	2,500
Vale street, Roxbury	5 single	2,500
Wildwood street, Dorchester	6 single	2,500
Wood avenue, Hyde Park	10 single	4,000
Winston road, Dorchester	6 single	2,500
Wachusett street, Hyde Park	5 single	2,500
Warner street, Dorchester	4 single	2,500
Wolcott street, Dorchester	5 single	2,500
Westville street, Dorchester	6 single	2,500
Westcott street, Dorchester	6 single	2,500
West Springfield street, Boston	9 single	6,000
Wheatland avenue, Dorchester	5 single	2,500
Waldeck street, Dorchester	5 single	4,000

INCANDESCENT LAMPS

During 1959 incandescent lamps of 6,000 lumens each were installed on the following streets:

Brent street, Dorchester (2); Cobb street, Boston (3); Claremont street, Boston (1); Highland street, Roxbury (1); Harvard avenue, Dorchester (2); Atherton street, Boston (1); Dickens street, Dorchester (3); Ball street, Roxbury (3); Bradford street, Boston (3); Frankfort street, East Boston (1); Glenway street, Dorchester (1); Garland street and place, Boston (2); Greenwich park, Boston (3); Jenner street, Charlestown (1); Kingsdale street, Dorchester (1); London street, East Boston (3); London street, vic. Tunnel, East Boston (1); Magnolia street, Dorchester (2); Marginal street, East Boston (1); Mount Pleasant avenue, Roxbury (1); Nightingale street, Dorchester (2); Old Harbor street, South Boston (3); Russett road, West Roxbury (1); St. Francis DeSales street, Roxbury (2); Sydney street, Dorchester (2); Standard street, Dorchester (1); St. Brendan road, Dorchester (1); Thomas park, South Boston (1); Wilkes street, Boston (1).

Incandescent lamps of 4,000 lumens each were installed on the following streets:

Aspinwall road, Dorchester (1); Bernard street, Dorchester (3); Buzzard street, Dorchester (1); Call street,

West Roxbury (Jamaica Plain) (1); Cedar street, Roxbury (1); Carruth street, Dorchester (1); Eldon street, Dorchester (1); Standish street, Dorchester (3); Anawan avenue, West Roxbury (1); Devon street, Dorchester (1); Deforest street, Hyde Park (1); Ernest street, Hyde Park (2); Fuller street, Dorchester (2); Greenbrier street, Dorchester (3); G street (near Eighth st.), South Boston (2); Greenwood st., Dorchester (1); Iroquois street, Roxbury (2); Joseph street, Dorchester (1); Kingsdale street, Dorchester (1); London street, East Boston (2); Mt. Bowdoin terrace, Dorchester (1); New England avenue, Dorchester (3); Nightingale street, Dorchester (1); North Bennet street, Boston (1); Ronald street, Dorchester (1); Ripley road, Dorchester (2); School street, Dorchester (2); St. Francis DeSales street, Roxbury (1); St. Marks road, Dorchester (1); Undine road, Brighton (1); Woodmont street, Brighton (1); Whitby street, East Boston (1); Wainwright street, Dorchester (2); Westville street, Dorchester (2); Whitfield street, Dorchester (2); Wheatland avenue, Dorchester (2); West Fifth street, South Boston (3).

Orders were issued by the Lighting Service for the installation of lighting units of 2,500 lumens each as follows:

Argyle street, Dorchester (2); Atherton street, Dorchester (1); Brent street, Dorchester (2); Brenton street, Dorchester (2); Bradshaw street, Dorchester (2); Boyd street, Dorchester (2); Braxton street, West Roxbury (1); Bullard street, Dorchester (1); Carruth street, Dorchester (1); Croftland avenue, Dorchester (3); Church street, West Roxbury (1); Cedar street, Roxbury (2); Cliftondale street. West Roxbury (1); Darling street, Roxbury (2); Drummond street, Dorchester (2); East Eagle street, East Boston (2); Eldora street, Roxbury (3); East Second street, South Boston (2); Eldon street, Dorchester (1); Ellsworth street, West Roxbury (1); Havelock street, Dorchester (3); Harlem street, Dorchester (2); Harvard park, Dorchester (1); Powelton road, Dorchester (2); Samoset street, Dorchester (2); Sharp street, Dorchester (1); Alpha road, Dorchester (1); Anawan avenue, West Roxbury (1); Atwill road, West Roxbury (2); Beech street, Hyde Park (1); Birchland terrace, West Roxbury (1); Blackwell street, Dorchester (1); Banfield avenue, Dorchester (2); Clifton place, Roxbury (2); Centre place, West Roxbury (1); Devens street, Charlestown (1); Doris street, Dorchester (1); Donald road, Dorchester (3); Dromey street, Dorchester (1); Dungarven road, West Roxbury (1); East Third street, South Boston (3); Eliot terrace, Roxbury (1); Eldora street, Roxbury (1); Ellard street, Hyde Park (1); Evergreen street, Roxbury

(1); Fenelon street, Dorchester (2); Frankfort street, East Boston (1); Fredonia street, Dorchester (1); Freeport Way, Dorchester (1); Glenarm street, Dorchester (1); Gould street, West Roxbury (1); Henley street, Charlestown (1); Harvard square, Charlestown (3); Hollis place, Brighton (1); Highfield terrace, West Roxbury (1); Hartland street, Dorchester (2); Hackensack terrace, West Roxbury (1); Jenner street, Charlestown (1); Kingman road, Dorchester (2); Kingsdale street, Dorchester (1); Kittredge street, West Roxbury (1); Lucerne street, Dorchester (2); Linden street, Roxbury (3); Lodgehill road, Hyde Park (2); Lawton street, Hyde Park (2); Matignon street, Dorchester (1); Manor street, Dorchester (2); Mercier avenue, Dorchester (2); Marion street, Hyde Park (1); Morse street, Dorchester (2); Merrill street, Dorchester (3); Melbourne street, Dorchester (3); Mt. Bowdoin terrace, Dorchester (2); Mattapan street, Dorchester (2); Manchester street, Roxbury and Dorchester (3); Merola park, Dorchester (1); Metropolitan avenue, Hyde Park (2); Maple street extension, West Roxbury (3); North Mead street, Charlestown (3); Northdale road extension, West Roxbury (3); Normandy street, Dorchester (1); Newbern street, West Roxbury (2); Orchardale street, Dorchester (1); Olney street, Dorchester (3); Orlando street, Dorchester (1); Parker Hill terrace, Roxbury (1); Priscilla road, Brighton (2); Paulding street, Roxbury (3); Prescott street, Charlestown (2); Parmelee street, Boston (2); Poydras street, Hyde Park (2); Paul Gore street, West Roxbury (1); Roxton street, Dorchester (2); Rosedale street, Dorchester (2); Robken road, West Roxbury (1); Riverview street, West Roxbury (2); Raven street, Dorchester (1); Rita road, Dorchester (4); Ruggles Place, Dorchester (3); Rosselerin road, Dorchester (1); River street, Hyde Park (3); Riverdale road, Dorchester (1) Rockway street, Dorchester (1); Surreyhill road, West Roxbury (2); Sachem street, Roxbury (1); Shanley street, Brighton (2); St. Brendan road, Dorchester (3); Slocum road, West Roxbury (3); Treadway road, Dorchester (1); Victory road, Dorchester (2); Westminster street, Hyde Park (1), Willow street, Boston (3); Westville terrace, Dorchester (1); Wales street, Dorchester (2); West Park street, Dorchester (2); Waterlow street, Dorchester (1); Weymouth avenue, West Roxbury (1); Washington street, Charlestown (2); Wildwood street, Dorchester (3).

Gas Light Replacement Program

During the year of 1959 approximately 97 obsolete gas lamps were replaced with approximately 115 modern electric luminaires of 2,500 lumens.

Maintenance of Police Spotlights

The maintenance of the police spotlights continued for the year 1959. During the year there were forty-three (43) additional spotlights installed in locations approved by the Police Department. Many other locations have received the approval of the Police Department and await only favorable weather to commence installation.

APPENDIX D

REPORT OF THE DIVISION ENGINEER OF THE SANITARY DIVISION.

BOSTON, December 31, 1959.

To the Commissioner of Public Works:

DEAR SIR:

I submit herewith a statement of the activities of the Sanitary Division of the Public Works Department for the year ending December 31, 1959:

REFUSE COLLECTION AND DISPOSAL

Contracts were awarded in fifteen of the seventeen refuse collection contract districts in March to ten contractors, all being for a period of one year from April 1, 1959 to March 31, 1960. Of the two remaining districts, Hyde Park is being serviced under a two-year contract awarded the previous year, and in West Roxbury the city elected to exercise its option to renew the contract in that district for a second year.

A disposal contract for the so-called ten-year contract area with the M. DeMatteo Construction Company for conducting disposal operations at Spectacle Island and the Calf Pasture was extended for the period April 1, 1959 to September 30, 1959 at the same price as the previous year, except that the city paid for the increased labor cost due to a raise in wage rates granted the Contractors' employees on April 1, 1959. When the South Bay Incinerator was placed in full operation on October 1, 1959, this contract was terminated and the refuse disposal facilities at the Fort Hill Receiving Station and at Spectacle Island were abandoned. The Calf Pasture dump was then operated by this division's labor force to dispose of the incinerator residue and non-combustible materials.

The total cost of refuse collection and disposal contracts for 1959 was approximately $2,446,000.

Incinerator Construction and Operation

The South Bay Incinerator building was accepted as being substantially complete on June 25, 1959 in order to obtain use of the trolley cranes for training the crane operators and for installing the furnace charging gates and hoppers. A dedication ceremony officially opening the incinerator on August 13, 1959 was attended by Mayor Hynes, members of the City Council, the Commissioner of Public Works and various other city officials.

Acceptance tests were conducted and satisfactorily completed on September 16, 17, and 18. All ten (10) districts to be served by the incinerator were delivering refuse to the plant by October 1, and on that date, the disposal contract with its scows and dumps was abandoned.

Considerable difficulty has been encountered with the trolley cranes, the controls not operating satisfactorily, and on October 30 and on November 5, rotors on 60-horsepower hoisting motors burned out. The Westinghouse Corporation agreed to rewind all eight crane motors without cost to the city.

On October 21, Clair Ray Desjardin, a crane operator, fell from a staging, fractured his skull, and died at the City Hospital eight hours later. He was one of the best of the Division's employees, and his loss was felt keenly by the undersigned and his fellow employees.

The total cost of the incinerator, not including land, was approximately $5,635,900, broken down as follows:

Engineering — Metcalf & Eddy	$283,280
Borings — Corrosion Survey, etc.	40,000
Pile Foundation — J. F. White	418,890
Storage Bin — Coleman Bros.	412,660
Building — John Bowen Co.	2,785,390
Furnaces, etc.— Tynan Co.	1,448,760
Equipment — Trucks, B.D., etc.	79,160
Steam Main — DeMatteo	167,760
Approximate Total — less land cost	$5,635,900

Steam Main Construction

A contract for construction of a twelve (12) inch diameter steam main encased in a twenty-one (21) inch Ric-Wil conduit was awarded to M. DeMatteo Construction Co., Inc., on May 21, 1959. This main is 1,995 feet in length, and will be used to transmit

steam at 250 p.s.i. and 450°F. from the incinerator to the Boston City Hospital boiler room. Steam generated from the combustion of refuse will be used at the hospital for heating, cooking, laundry, sterilization, etc. This work was 99 per cent completed at the end of the year, at a cost of $167,755.

STREET CLEANING AND SNOW REMOVAL

The street-cleaning program was conducted as in prior years. On the whole, the results of our efforts were unsatisfactory due to the shortage of available mechanized sweepers. Of 26 of these machines, only 10 to 12 are in service at any one time. Much of this equipment is over ten years old, and breakdowns are frequent. An adequate program for equipment procurement should be provided.

Two Gutter-Vacs were purchased from the Tarrant Manufacturing Company, mounted on 4-wheel drive Willys Jeeps, at a total cost of $10,300. These giant vacuum cleaners are intended to supplement the work of the hokey-men downtown, and have been operated on an evening shift to get the going-home and after-theatre litter. Some refinements in design are necessary before we purchase more of these units.

An Anti-Litter Campaign was instituted in conjunction with the annual Spring Clean-Up Campaign. A committee was formed of members from several of the city's civic organizations. Considerable newspaper, radio, and TV publicity was hoped for, but, except for radio, the results were very disappointing. No appreciable cooperation in regard to a reduction in littering was observed. One hundred new, open-mesh litter baskets were placed in the downtown shopping area and these proved to be satisfactory. An additional 250 litter baskets were purchased late this year to be set out in new locations in the City Proper next spring.

The number of Welfare recipients provided by the Welfare Department and employed in cleaning city-owned vacant lots in Lower Roxbury and the South End dwindled to one or two by the year's end. Obtaining laboring assistance from this source does not appear to be promising.

Respectfully submitted,

JOHN F. FLAHERTY, *Division Engineer,*
Sanitary Division, P. W. D.

PAYMENTS TO REFUSE COLLECTION CONTRACTORS

District		Contractor	Monthly Contract Price	Total Payments
1	South Boston	Anthony J. Ryan, Jr.		
		(First 3 months)	$12,600	
		(6 months)	12,090	
		(Last 3 months)	11,990	$146,310 00
2	East Boston	Jeffries Disposal Corp.		
		(First 3 months)	9,608	
		(Last 9 months)	9,800	117,024 00
3	Charlestown	Jeffries Disposal Corp.		
		(First 3 months)	4,832	
		(6 months)	5,000	
		(Last 3 months)	5,500	60,996 00
4	Brighton	James A. Freaney		
		(First 3 months)	14,620	
		F. J. Cavaliere & Co., Inc.		
		(Last 9 months)	14,499	174,351 00
5A	West Roxbury	Marinucci Brothers Company, Inc.	11,990	143,880 00
5B	Jamaica Plain	J. J. Moore Company, Inc.		
		(First 3 months)	11,400	
		(Last 9 months)	11,369	136,521 00
6A	Dorchester (North)	F. J. Cavaliere Company, Inc.		
		(First 3 months)	25,630	
		Dooley Brothers, Inc.		
		(Last 9 months)	24,630	298,560 00
6B	Dorchester (South)	F. J. Cavaliere Company, Inc.		
		(First 3 months)	28,430	
		Dooley Brothers, Inc.		
		(Last 9 months)	27,430	332,160 00
7A	Elm Hill	Carriere Construction Company		
		(First 3 months)	5,320	
		W. J. Banfield		
		(Last 9 months)	4,998	60,942 00
7B	Dudley	United Contracting Company of Boston		
		(First 3 months)	7,429	
		Carriere Construction Company		
		(6 months)	7,680	
		(Last 3 months)	7,500	90,867 00
7C	Mission Hill	Dooley Brothers, Inc.		
		(First 3 months)	7,500	
		United Contracting Company of Boston		
		(6 months)	7,390	
		(Last 3 months)	7,300	88,740 00
7D	Roxbury	United Contracting Company of Boston		
		(First 3 months)	8,098	
		James A. Freaney, Inc.		
		(Last 9 months)	7,460	91,434 00
9	South End	Joseph Amara & Son		
		(First 3 months)	6,719	
		United Contracting Company of Boston		
		(6 months)	6,610	
		(Last 3 months)	6,550	79,467 00
9A	Back Bay	Dooley Brothers, Inc.		
		(First 3 months)	3,290	
		(Last 9 months)	4,200	47,670 00
9B	Stuart	James A. Freaney, Inc.		
		(First 3 months)	2,385	
		(Last 9 months)	2,940	33,615 00
10	North & West Ends	Ward General Contracting Company		
		(First 3 months)	12,500	
		(6 months)	12,000	
		(Last 3 months)	12,200	146,100 00
11	Hyde Park	Dooley Brothers, Inc.		
		(First 3 months)	6,690	
		(Last 9 months)	6,690+	60,971 43
	Total			$2,109,608 43

PAYMENTS TO DISPOSAL CONTRACTORS

District	Contractor	Monthly Contract Price	Total Payments
	M. DeMatteo Construction Company....		
	(First 3 months).....	$30,980	
	(Last 6 months).....	30,980+	
Total.....	.....	.....	$281,647 67

PAYMENTS FOR RENTAL OF DUMPS

Saugus.....	Dewey E. Daggett.....		
	(First 3 months).....	$1,916 50	
	(Last 9 months).....	2,000 00	23,749 50
Calf Pasture.....	Boston Gas Company.....		
	(First 3 months).....	2,000 00	
	Coleman Brothers Corporation.....		
	(3 months).....	2,000 00	12,000 00
Total.....	.....	.....	$35,749 50
Total Disposal.....			$317,397 17
Total Payments to Contractors for Refuse Collection and Disposal.....			$2,427,005 60

Expenditures in 1959

Payments to Refuse Collection Contractors.....		$2,109,608 43
Payments to Refuse Disposal Contractors.....		317,397 17
Total Payments to Collection and Disposal Contractors		$2,427,005 60
Payroll Totals were as follows:		
Administrative and General Services....	$57,445 20	
Shops and Storehouse.....	194,632 49	
Collection and Disposal.....	297,759 67	
Total Sanitary.....		549,837 36
Street Cleaning.....		1,783,503 55
Total Sanitary and Street Cleaning.....		$2,333,340 91
Overtime Payrolls were as follows:		
Shops and Storehouse.....	$2,588 08	
Collection and Disposal.....	11,920 07	
Street Cleaning.....	52,899 93	
Total Overtime.....		67,408 08
Total Payroll.....		$2,400,748 99
Payments on other Contracts.....		39,387 86
Supplies and Materials.....		56,426 72
Miscellaneous.....		13,382 55
Grand Total.....		$4,936,951 72

Equipment Acquired During 1959

2 Gutter Vacuum Machines	$10,300 00

Personnel Changes in Permanent Force During the Year 1959:

Total Personnel January 1, 1959		*606
Transfers in (from other Departments and Divisions)	8	
Reinstatements	7	
Appointments	20	35
		641
Deaths	10	
Resignations	7	
Retirements	24	
Transfers Out (to other Departments and Divisions)	4	
Terminated or Discharged	2	47
Total Personnel (Sanitary Service) January 1, 1960		594
Total Net Loss (Sanitary) of 12 Employees		
Total Personnel (Incinerator) January 1, 1960		80
Total Personnel (Incinerator and Sanitary) January 1, 1960		674

* Including 1 Military Leave of Absence.

APPENDIX E

REPORT OF THE DIVISION ENGINEER OF THE SEWER DIVISION

BOSTON, December 31, 1959.

To the Commissioner of Public Works.

DEAR SIR:

I submit herewith statement of the activities and expenditures of the Sewer Division for the year ending December 31, 1959.

Expenditures During 1959: The activities of the Sewer Division during the year consisted of advertising for sewer construction at a contract bid price of $456,861.38, and the maintenance and operation of the sewer system at a cost of $779,429.52.

Contract Work: Contract work consisted of the extension of the sewer system to provide drainage for new buildings and street construction and to eliminate cesspools, the locations and cost of which are attached.

Maintenance Work: Maintenance work consisted of the cleaning of 1,327 catch basins by contract and 1,923 by yard forces, the freeing of stopped sewers and catch basins, and the repair of sewers, manholes, and catch basins by the yard forces and the operation of the pumping station and disposal works, the cost of which is attached.

The Sewer Division is responsible for the maintenance of about 1,302.01 miles of sewers and surface drains, and 30.93 miles of intercepting sewer, the emergency cleaning of catch basins, the repair of broken sewers and catch basins, the answering of house drain complaints, the operation of pumping stations and storage basins for the disposal of sewage by division forces.

The keeping of records, the issuance of permits for and the inspection of the construction of house drains.

Engineering, clerical and inspectional work in connection with the construction of sewerage works done by advertised contract.

An advertised contract was awarded to the lowest bidders for the cleaning of catch basins in the sum of $16,900.

An advertised contract was awarded to the lowest bidder for emergency repairs of sewers in the sum of $16,825.

Proposed Work to Be Done by Advertised Contract During 1960 Is As Follows:

Emergency repairs of sewers, estimated cost $14,000.

Cleaning of catch basins, estimated cost $20,000.

Extension of sewer system to provide drainage for new buildings and new street construction. Estimated cost $300,000.

Covering In Open Brooks: In keeping with the policy of covering in brooks throughout the city, the Sewer Division proposes that the following natural outlets for surface water from contiguous areas be enclosed:

(1) Davenport Brook, between Southeast Expressway and Hallet street, Dorchester.
449 lineal feet of 12-foot by 10-foot reinforced concrete box conduit.
Estimated cost, $92,000.

(2) Canterbury Branch of Stony Brook, between Canterbury street and Walk Hill street, West Roxbury.
890 lineal feet of 9-foot diameter reinforced concrete pipe.
Estimated cost, $152,000.

(3) Spring Street Brook, West Roxbury.
1,600 lineal feet of 84-inch concrete pipe.
Estimated cost, $200,000.

(4) Bussey Brook, private land, West Roxbury.
1,400 lineal feet of 60-inch and 72-inch reinforced concrete pipe.
Estimated cost, $111,000.

(5) Elmwood Street Brook, New Haven street and private land, West Roxbury.
700 lineal feet of 8-foot reinforced concrete pipe.
Estimated cost, $86,000.

The order of priority for these projects is not necessarily the same as given above. We have asked for State aid under Chapter 91 for the construction of the first three brook projects.

Lengths of Sewers Built: During the fiscal year 1959 there were built by contractors and day labor 4.45 miles of common sewers and surface drains throughout

the city. After deducting 0.28 miles of sewers and surface drains, rebuilt or abandoned, the net increase for 1959 is 4.17 miles, which added to the existing 1,297.84 miles of common sewers and surface drains and 30.93 miles of intercepting sewers, makes a grand total of 1,332.94 miles of all sewers belonging to the City of Boston, and under the care of the Sewer Division on January 1, 1960.

There were 197 catch basins built or rebuilt and none were abandoned or removed during the year, making a net gain of 197 catch basins and a grand total of 25,015 catch basins under the care of the Sewer Division on January 1, 1960.

Permit Office Report: Entrance fees to the amount of $7,361.01 have been deposited with the City Collector for collection from estates upon which no sewer assessments were ever paid, in accordance with Ordinances of 1945, chapter 27, section 10.

Seven hundred fifteen permits have been issued, viz.: 156 to district foremen and contractors and 559 to drain layers for repairing or laying new house drains. Inspectors from this office have personally inspected the work done under these drain-layers' permits.

One thousand nine hundred ninety complaints have been investigated and inspectors are instructed to report in writing in each case.

Two thousand catch basin complaints were received.

Reported in writing on 4,186 municipal liens to the City Collector, in accordance with Chapter 60, Section 25, of the General Laws. Reported orally on about 2,160 requests for information on municipal liens.

Respectfully,

EDWARD G. A. POWERS,
Division Engineer, Sewer Division.

SEWER BUDGET EXPENDITURES FOR 1959

1. Personal Services

Code			
10.	Permanent employees	$563,823 89	
11.	Temporary	2,417 25	
12.	Overtime	15,391 72	
	Total Personal Services		$581,632 86

2. Contractual Services

21.	Communications	$3,201 21	
22.	Light, heat, and power	96,642 25	
26.	Repairs and maintenance of buildings and structures	19,247 45	
27.	Repairs and servicing of equipment	4,451 57	
28.	Transportation of persons	1,136 40	
29.	Miscellaneous contractual services	466 30	
	Total Contractual Services		125,145 18

3. Supplies and Materials

32.	Food supplies	$17 55	
33.	Heating supplies and materials	5,344 73	
34.	Household supplies and materials	391 83	
35.	Medical, dental, and hospital supplies and materials	20 96	
36.	Office supplies and materials	2,015 25	
37.	Miscellaneous supplies and materials	8,217 41	
	Total Supplies and Materials		16,007 73

4. Current Charges and Obligations

49.	Other current charges and obligations	$1,140 52	
	Total Current Charges and Obligations		1,140 52

5. Equipment

59.	Miscellaneous equipment	$1,088 60	
	Total Equipment		1,088 60

7. Structures and Improvements

71.	Other structures and improvements	$54,414 63	
	Total Structures and Improvements		54,414 63
	Grand Total		$779,429 52

REPORT OF CALF PASTURE PUMPING STATION, 1959

Total gallons pumped	41,543,045,000
Total millions of gallons pumped (annually)	41,543.045
Average cost per million gallons (annually)	$4 80

ANNUAL TOTAL OPERATING COSTS, 1959

Labor	$105,930 17
Edison Power	83,779 74
Fuel Oil No. 5	2,835 77
Bottled Gas	121 20
Supplies	2,256 09
Miscellaneous Oil	110 33
Service Orders	4,290 52
Total	$199,323 82

SUMMARY OF SEWER CONSTRUCTION FOR TWELVE MONTHS ENDING DECEMBER 31, 1959

DISTRICTS	Built by the City Either by Contract or Day Labor	Built by Private Parties	Total Lengths Built	
	Linear Feet	*Linear Feet*	*Linear Feet*	*Miles*
City Proper	884.00	252.00	1,136.00	0.2152
Roxbury	2,320.20	.....	2,320.20	0.4394
South Boston	450.00	.....	450.00	0.0852
East Boston	.....	.....	.....	.....
Charlestown	.....	20.00	20.00	0.0038
Brighton	.....	.....	.....	.....
West Roxbury	4,718.60	1,647.89	6,366.49	1.2058
Dorchester	1,043.65	245.90	1,289.55	0.2442
Hyde Park	11,048.19	1,140.23	12,188.42	2.3084
Totals	20,464.64	3,306.02	23,770.66	4.5120

SUMMARY OF SEWER CONSTRUCTION FOR FIVE YEARS PREVIOUS TO JANUARY 1, 1960

	1955	1956	1957	1958	1959
	Linear Feet	*Linear Feet*	*Linear Feet*	*Linear Feet*	*Linear Feet*
Built by city by contract or day labor	33,237.48	25,559.88	17,133.24	8,269.26	20,464.64
Built by private parties or other city departments	1,695.15	3,482.39	4,278.40	5,969.21	3,306.02
Totals	34,932.63	29,047.27	21,411.64	14,238.47	23,770.66

TOTAL LENGTH OF SEWERS

Districts.	Total Lengths Built During Twelve Months Ending December 31, 1959.	Lengths Removed or Abandoned During Twelve Months Ending December 31, 1959.	Additional Lengths for the Twelve Months Ending December 31, 1959.	
	Linear Feet	*Linear Feet*	*Linear Feet*	*Miles*
City Proper	884.00	426.00	458.00	0.0867
Roxbury	2,320.20	1,050.00	1,270.20	0.2406
South Boston	450.00	.....	450.00	0.0852
East Boston	20.00	.....	20.00	0.0038
Charlestown	.....	.....	.....	.....
Brighton	.....	.....	.....	.....
West Roxbury	6,366.49	.....	6,366.49	1.2058
Dorchester	1,289.55	.....	1,289.55	0.2442
Hyde Park	12,188.42	20.00	12,168.42	2.3046
Totals	23,518.66	1,496.00	22,022.66	4.1712

	Miles.
Common sewers and surface drains built previous to January 1, 1959	1,297.84
Common sewers and surface drains built between January 1 and December 31, 1959	4.17
Common sewers and surface drains built ending December 31, 1959	1,302.01
City of Boston intercepting sewers connecting with Metropolitan sewers to December 31, 1959	6.81*
City of Boston main drainage intercepting sewers to December 31, 1959	24.12*
Grand total of common and intercepting sewers to December 31, 1959	1,332.94
Total mileage of streets containing sewerage works to January 1, 1960	720.29

* No additional lengths built during 1959.

CATCH BASINS IN CHARGE OF SEWER DIVISION

District	Catch Basins for Twelve Months Ending December 31, 1959			Totals for Whole City in Charge of Sewer Division	
	Number Built or Rebuilt	Number Abandoned or Removed	Net Increase	Previous Report to January 1, 1959	Grand Total to January 1, 1960
City Proper	0	0	0	3,801	3,801
Roxbury	39	0	39	3,521	3,560
South Boston	33	0	33	1,488	1,521
East Boston	0	0	0	1,227	1,227
Charlestown	1	0	1	870	871
Brighton	0	0	0	2,145	2,145
West Roxbury	22	0	22	4,637	4,659
Dorchester	18	0	18	5,727	5,745
Hyde Park	84	0	84	1,402	1,486
Totals	197	0	197	24,818	25,015

CONSTRUCTION REPORT, 1959.

Sewerage Works, 1959.

Accounts	Totals	Labor	Materials	Contractors	Sundries
Office and engineers salaries	$115,999 08	$115,999 08			
Miscellaneous bills and service orders	11,523 08				$11,523 08
Stock	14,608 74		$14,608 74		
Release sewers	3,876 60	3,876 60			
Mechanics Iron Foundry Co., Contract No. 4185	12,267 34			$12,267 34	
Mechanics Iron Foundry Co., Contract No. 4206	20,349 40			20,349 40	
Total miscellaneous	$178,624 24	$119,875 68	$14,608 74	$32,616 74	$11,523 08
Total sewers built	333,131 18	49,995 40	16,236 08	265,510 70	1,389 00
Total gross expenditures	$511,755 42	$169,871 08	$30,844 82	$298,127 44	$12,912 08
Credits					
Partial contract payment by sewerage works revenue, Enterprise street	2,615 56			2,615 56	
Construction stock used on construction	30,844 82		30,844 82		
Payrolls paid by sewerage works revenue	51,799 07	51,799 07			
Total expenditures 1959	$426,495 97	$118,072 01	$0 00	$295,511 88	$12,912 08

Sewerage Works Contracts, from January 1, 1958, to December 31, 1959.

Location	Started	Finished	Contractors	Length in Feet	Character	Amount Expended in 1959
West Roxbury						
Ascent street and Glenellen road	July 21, 1958	Aug. 13, 1958	Joseph Capone & Son, Inc.	No const.	Final payment only	$348 72
Center street, Glencliff road, Gould street, Leland road, Pleasantdale road and Vogel street.	July 1, 1958	July 30, 1958	N. Bevilacqua & Son	No const.	Final payment only	186 57
Florian street between Wyvern street and Folsom street.	July 21, 1958	Aug. 22, 1958	C. Russo, Inc.	No const.	Final payment only	195 60
Florian Way from Florian street 290 feet southerly.	Dec. 8, 1958	April 10, 1959	N. Bevilacqua & Son	288.43 294.22	10″ pipe sewer 10″ pipe surface drain 5 manholes	4,910 51
Lyall terrace from Lyall street 220 feet southwesterly.	Sept. 29, 1958	Oct. 14, 1958	N. Bevilacqua & Son	No const.	Final payment only	825 09
La Grange street between Furbush street and Brook Farm road and Hackensack court from 200 feet south of Hackensack road 80 feet south.	May 7, 1959	May 15, 1959	Mystic Construction Co.	309.10 92.00	10″ pipe sewer 10″ pipe surface drain 2 manholes	4,277 04
Veteran sof Foreign Wars Parkway, east side, from Gardner street 500 feet northerly.	Mar. 15, 1959	April 22, 1959	John J. Botti	495.10	10″ pipe sewer 2 manholes	8,647 04
Vogel street between Crosstown street and Stimson street and minor sewerage works in Canterbury street.	June 29, 1959	July 22, 1959	N. Bevilacqua & Son	427.60 427.70 64.00	10″ pipe sewer 10″ pipe surface drain minor drain 4 manholes 1 catch basin	5,488 37
Weld street and private land 75 feet from Grandview street to a point 90 feet southwesterly and minor sewerage works in Altacrest road, Brookstone street, Brookway road and Florian Way.	April 4, 1959	May 5, 1959	N. Bevilacqua & Son	86.00 88.00 90.00 57.00	10″ pipe sewer 10″ pipe surface drain 12″ pipe surface drain minor drain 4 catch basins	3,042 64

Sewerage Works Contracts, from January 1, 1958, to December 31, 1959 — Continued.

Location	Started	Finished	Contractors	Length in Feet	Character	Amount Expended in 1959
West Roxbury, Continued						
Maplewood street between Curlew street and Searle road.	July 6, 1959	Sept. 12, 1959	Latin Construction Co.	440.90 434.10 59.00	10″ pipe sewer 10″ pipe surface drain minor drain 6 manholes 4 catch basins	$8,575 76
Meyer street and outlet in private land and minor sewerage works in Aldwin road.	Sept. 28, 1959	Oct. 23, 1959	N. Bevilacqua & Son	181.37 195.48 60.00 234.00	10″ pipe surface drain 10″ pipe surface drain 10″ pipe sewer minor drain 3 manholes 4 catch basins	6,165 98
Glenellen road, West Roxbury, between Fairlane road and Stimson street and minor sewerage works in Salman street, and Bryant road, West Roxbury.	Dec. 9, 1959	Not yet finished	Latin Construction Co.	No const.	Advertising and engineering only	1,392 59
Meyer street, West Roxbury, from Organ Park street to a point 350 feet northwesterly, Meyer court, West Roxbury from Meyer street to a point 120 feet northwesterly.	Nov. 23, 1959	Dec. 5, 1959	Roslindale Contracting Co.	445.65 452.95 45.00	10″ pipe sewer 10″ pipe surface drain minor drain 4 manholes 3 catch basins	975 99
Dorchester						
Freeport Way	Oct. 20, 1959	Nov. 24, 1959	C. Russo, Inc.	No const.	Final payment only	6,640 50
Manor street	Aug. 14, 1959	Aug. 29, 1959	Joseph Capone & Son, Inc.	No const.	Final payment only	214 75
Minor sewerage works in Manchester street, Temple street, Dania terrace, Dania street, Jamestown terrace, Constitution road, Viking terrace and Faunce road.	April 6, 1959	May 14, 1959	PRB Construction Co., Inc.	55.25 245.00	12″ pipe surface drain minor drain 13 catch basins 1 manhole 4 drop inlets	9,614 58

St. Clare road from Boutwell street to end..	Nov. 25, 1958	May 28, 1959	C. Russo, Inc.....	No const.	Advertising, engineering and contract payments only.	2,223 15
Enterprise street, Clapp street at Enterprise street and Massachusetts avenue at Clapp street.	Aug. 11, 1959	Oct. 13, 1959	Latin Construction Co.....	399.85 138.00	12″ pipe sewer..... minor drain 3 catch basins 2 manholes 2 drop inlets	6,813 31
Banfield avenue.....	Sept. 11, 1959	Sept. 25, 1959	Roslindale Contracting Co...	207.40 212.15 27.00	10″ pipe sewer..... 12″ pipe surface drain minor drain 2 catch basins 2 manholes	3,907 91
HYDE PARK						
Bradlee street between Safford street and Tacoma street. Tacoma street from Bradlee street to 100 feet northeasterly.	Dec. 22, 1958	April 13, 1959	Roslindale Contracting Co...	268.85 71.00	24″ pipe surface drain..... minor drain 2 catch basins 2 manholes	8,161 67
Magee street from existing lamphole 136 feet ± southeasterly of Lodgehill road, 60 feet northwesterly and minor sewerage works in Sherrin street, Ruffing street, Goff street, Beech street and Lodgehill road.	May 5, 1959	June 26, 1959	N. Bevilacqua & Son.....	258.20 176.30 212.40 313.00	10″ pipe sewer..... 10″ pipe surface drain 12″ pipe surface drain minor drain 14 catch basins 4 manholes	14,045 60
Sherrin street, Windham road, from Austin street and outlet in private land to Grew avenue extension.	April 6, 1959	May 21, 1959	Joseph Capone & Son, Inc..	1,697.76 608.13 105.70 200.10 465.23 188.40 104.75 99.80 40.00	18″ pipe sewer..... 12″ pipe sewer 10″ pipe sewer 30″ pipe surface drain 24″ pipe surface drain 15″ pipe surface drain 12″ pipe surface drain 10″ pipe surface drain minor drain 3 catch basins 16 manholes	37,792 77
Child street from Linwood street 400 feet southwesterly and Child street between Chestnut street and Gordon avenue and outlet in private land.	June 16, 1959	Aug. 21, 1959	Mystic Construction Co....	390.10 454.55 66.00	10″ pipe sewer..... 12″ pipe surface drain minor drain 3 catch basins 6 manholes	13,390 48

Sewerage Works Contracts, from January 1, 1958, to December 31, 1959—Concluded.

Location	Started	Finished	Contractors	Length in Feet	Character	Amount Expended in 1959
Hyde Park, Continued						
Manion road from existing manhole to Westminster street and minor sewerage works in Westminster street, Metropolitan avenue and Norris road.	July 23, 1959	Sept. 4, 1959	N. Bevilacqua & Son	135.22 404.70	12″ pipe surface drain minor drain 14 catch basins 1 manhole	$11,683 93
Meadow road	Sept. 2, 1959	Sept. 18, 1959	C. Russo, Inc.	202.00 281.00	36″ pipe surface drain minor drain 10 catch basins 1 manhole	8,254 63
Greenbrook road between Chestnut street and Gordon street.	Sept. 8, 1959	Oct. 17, 1959	Mario Corsi Co.	542.90 39.00	12″ pipe surface drain minor drain 4 catch basins 3 manholes	$5,018 45
Tacoma street between Bradlee street and Chapel road.	Sept. 29, 1959	Oct. 21, 1959	R. A. Buccella & Sons, Inc.	51.00 605.45 77.00	15″ pipe surface drain 12″ pipe surface drain minor drain 2 catch basins 3 manholes	6,560 14
Bradlee street between Collins street and Tacoma street and minor sewerage works in Metropolitan avenue.	Oct. 20, 1959	Dec. 8, 1959	Latin Construction Co.	401.00 351.73 252.00	15″ pipe surface drain 12″ pipe surface drain minor drain 13 catch basins 4 manholes	9,803 96
Windham road between Sherrin street and Dale street, Hyde Park and West Roxbury.	Nov. 3, 1959	Dec. 21, 1959	Charles & Louis Contracting Co., Inc.	457.85 1,009.77 684.79 787.20 151.00	12″ pipe sewer 10″ pipe sewer 15″ pipe surface drain 12″ pipe surface drain minor drain 10 catch basins 13 manholes	18,008 12

ROXBURY					
Bickford street between Heath street and Centre street.	Aug. 11, 1959	Nov. 23, 1959	Susi & DeSantis Co., Inc...	880.00 880.20 260.00	12″ pipe sewer removed..... 12″ pipe sewer built minor drain	16,258 01
Sewerage works in Alley 933, Roxbury, and minor sewerage works in West Roxbury, Hyde Park, East Boston, and Dorchester.	Not yet started		Mystic Construction Co....	No const.	Advertising and engineering only...	2,203 75
CITY PROPER					
Engineering services—construction of inverted siphon across Prudential Life Insurance Company's premises.	Nov. 26, 1958	Not yet finished	Camp, Dresser & McKee...		Engineering services.....	12,000 00
Construction of twin 30-inch inverted siphon across Prudential site.	Aug. 14, 1959	Not yet finished	Pacella Brothers Corp.....			33,537 50
Hereford street between Back street and Beacon street.	July 10, 1959	Nov. 13, 1959	Salah & Pecci Construction Co., Inc.	220.00 5.00 226.00 226.00 143.00	84″ conc. pipe overflow..... 54″ conc. pipe overflow 15″ pipe surface drain 15″ pipe surface drain removed minor drain	53,872 80
Beaver place between Beaver street and Brimmer street.	Aug. 11, 1959	Sept. 1, 1959	R. A. Buccella & Sons, Inc..	170.00	15″ pipe sewer.....	6,093 27

APPENDIX F

REPORT OF THE SURVEY DIVISION

BOSTON, December 31, 1959.

To the Commissioner of Public Works.

DEAR SIR:

I respectfully submit the following report of the activities of the Survey Division for the year ending December 31, 1959.

This division performs engineering services for other divisions of the Public Works Department and other city departments, boards, and commissions. It also performs administrative and engineering duties required by the Public Improvement Commission for its operations.

The principal engineering duties include:

(*a*) the making of plans, surveys, estimates, and reports relating to the laying out, widening, construction, and design of public highways;

(*b*) the taking of easements for sewerage works;

(*c*) the staking out of lines and grades for the construction of highways, sewerage, etc.;

(*d*) the making of property surveys of land to be acquired by the City of Boston by eminent domain;

(*e*) the making of plans and surveys of city-owned land for purposes of sale, interdepartmental transfer, or new development;

(*f*) the making of various engineering surveys and plans required by other city departments.

For the Public Improvement Commission, the administrative functions include the processing of petitions, arranging public hearings, preparing estimates and orders relating to land damages and street and sewer betterments, preparing orders for the laying out of streets and the construction of street and sewers, preparing orders for eminent domain land takings, preparing orders for the granting of permits for use of public highways, erection of poles, etc., and the maintenance of

all records in the charge of the Public Improvement Commission.

Personnel: On December 31, 1959, there were thirty-five permanent and four temporary employees as listed below in this division.

Name:	*Title:*
Charles R. Beale	Senior Engineering Aid (Provisional)
Kenneth L. Benkart	Junior Civil Engineer
Charles E. Brewer	Assistant Civil Engineer
Arthur J. Brickley	Assistant Civil Engineer
Oliver C. Brown	Senior Engineering Aid
George F. Buckley	Junior Civil Engineer
John A. Bulliner	Senior Engineering Aid
Carmine D. Buono	Senior Engineering Aid (Provisional)
Joyce E. Campbell	Principal Clerk-Typist
William T. Chaput	Junior Engineering Aid
Michael J. Corrao	Executive Secretary — Survey Division
George J. Creney	Photostat Operator
John J. Curley, Jr.	Junior Civil Engineer
Salvatore Diliberto	Assistant Civil Engineer
William F. Duggan	Principal Clerk-Stenographer
Harry M. Fletcher	Assistant Civil Engineer
Thomas O. Flood	Principal Clerk
George H. Gilboy	Junior Civil Engineer
John F. Gilmore, Jr.	Assistant Civil Engineer
James W. Haley	Division Engineer
Bernard Harrington	Junior Engineering Aid (Provisional)
Leo B. Hughes	Senior Engineering Aid
Roland A. Hull	Assistant Civil Engineer
Angelo J. Iauluna	Assistant Civil Engineer
James J. Kelly	Senior Engineering Aid (Provisional)
Virginia A. Ksypka	Senior Clerk-Stenographer
James P. Lapsley	Senior Engineering Aid
Walter R. Luby	Principal Civil Engineer
Francis McHugh	Junior Civil Engineer
Robert P. Mehegan	Assistant Executive Secretary
A. Albert Minichiello	Assistant Civil Engineer
Philip A. Moynahan	Senior Engineering Aid
William P. Norris	Photographer
Thomas E. Rafferty	Assistant Civil Engineer
Albert J. Rodriguez	Junior Civil Engineer
John J. Ryan	Principal Civil Engineer
John M. Sheehan	Senior Engineering Aid
Robert J. Sheehan	Senior Engineering Aid
Redmond L. Walsh	Head Photostat Operator

DIVISION EXPENDITURES, JANUARY 1, 1959, TO DECEMBER 31, 1959, INCLUSIVE

	Survey Budget	Highway Loan	Sewer Loan
Personnel	$93,968 26	$98,738 37	—
Pensions	21,287 28	—	—
Contractual Services	2,578 13	5,214 78	$1,597 00
Supplies and Materials	6,425 88	—	—
Current Charges and Obligations	—	64,217 11	—
Office Furniture and Equipment	765 70	—	—
	$125,025 25	$168,170 26	$1,597 00

TOTAL EXPENDITURES $294,792 51

During the period covered by this report, the Survey Division completed one hundred and seventeen (117) surveys and plans for the improvement of existing highway, laying out of new ones and discontinuances totalling 7.57 miles. Seventeen (17) surveys and plans for 1.31 miles of sewerage easements were also made.

Field engineering work included the staking out of twenty-seven (27) streets for the Paving Service of the Highway Division, forty-seven (47) for the Sewer Division and miscellaneous services for other city departments. Regular routine work included the re-surveying of street lines for private engineers wherever existing records were inadequate or obsolete, marking lines and grades for private construction abutting public streets, examining Land Court plans for the Law Department, preparing land damage reports for the Public Improvement Commission.

Listed below are the major engineering surveys and plans completed during the period of this report.

For the Public Improvement Commission:

Thirty-three (33) surveys and plans were made for the laying out of three miles of public highways, as follows:

District	*Length in Feet*
DORCHESTER	
Ames street	1,077
Balina place	184
Caryll street	833

District	*Length in Feet*
Franklin Hill avenue	785
Hallet-Davis street	230
Hoyt street	620
Lorna road	718
Itasca street	625
Murray terrace	119
Stratton street	206
St. Clare road	177
Westview street	1,089
EAST BOSTON	
Shandon road	814
HYDE PARK	
Beaver street	—
Lawton street	597
Myopia road	525
Ransom road	565
Summer street	731
Walter street	345
ROXBURY	
Ambrose street	445
Orchard street	338
Parker Street Extension	973
WEST ROXBURY	
Appleton court	179
Bartlett avenue	—
Cutter road	218
Dow road	669
Florian street	581
Harwood street	708
Meyer court	150
Pleasantdale road	221
Quarley Street Extension	266
Rambler road	472
Tobin Road Extension	329

Fifteen (15) surveys and plans were made for the widening and relocation of .42 miles of public highways as follows:

District	*Length in Feet*
BOSTON PROPER	
Dalton street	296
Belvidere street	600

District	Length in Feet
Brighton	
Farrington avenue at Highgate street	41
Washington street at Matchett street	53
Dorchester	
Clapp street at Massachusetts avenue	49
Crossman street	29
Norton street	26
East Boston	
Bennington street	831
Hyde Park	
West street	28
West Roxbury	
Bellevue street	68
Bogandale road	63
Landseer street at La Grange street	15
Potomac street at Jennett avenue	28
Redlands road at Alameda road	41
Walter street	—

Thirty-three (33) surveys and plans were made for the discontinuance of 2.5 miles of public highways as follows:

District	Length in Feet
Boston Proper	
Ashland street	195
Auburn street	605
Barton caurt	125
Barton street	386
Brighton street	798
Causeway street	301
Chambers street	1,794
Cotting street	250
Eaton street	174
Fruit street	—
Green street	309
Hammond avenue	124
Kennard avenue	212
Leverett street	1,477
Lyman street	158
McLean court	297
McLean street	295
Milton street	295
Minot street	287

District	*Length in Feet*
North Russell street	437
Poplar street	1,159
Prospect street	294
Public Alley No. 12	70.91
Public Alley No. 13	60
Public Alley No. 14	467
Public Alley No. 15	78
South Margin street	36
Spring street	621
Stoughton street	221
Wall street	650
Willard street	240
ROXBURY	
Wigglesworth street	451
Worthington street	203

One (1) survey and plans was made for the discontinuance of the following sewer easement:

District	*Length in Feet*
BOSTON PROPER:	
Huntington avenue and Boylston street	847

Twenty-five (25) surveys and plans were made for the alteration (specific repair) of 1.94 miles of public highway as follows:

District	*Length in Feet*
BOSTON PROPER:	
Stuart street (Clarendon to Dartmouth)	500
Harrison avenue	island
BRIGHTON:	
Commonwealth avenue	6,000
Commonwealth avenue at Chestnut Hill avenue	480
Foster street	island
Matchett street	curb cutback
Parsons street	curb cutback
CHARLESTOWN:	
Alford street	island
Cambridge street	island
Rutherford avenue	island
DORCHESTER:	
Bowdoin street	curb cutback
Columbia road (from Eastman to Massachusetts avenue)	1,180

District	*Length in Feet*
Massachusetts avenue at Clapp street	650
Norfolk street	curb cutback
East Boston:	
Bennington street	830
Hyde Park:	
Fairmount avenue (River street to N. Y., N. H. & H. R. R.)	600
River street	island
West Milton street	island
Roxbury:	
Columbus avenue	island
Massachusetts avenue at Albany street	island
Massachusetts avenue at Southampton street	island
Tremont street (Benton to Camden)	650
West Roxbury:	
Centre street	curb cutback
Poplar street	curb cutback
Temple street	curb cutback
Walk Hill street	curb cutback

Seventeen (17) surveys and plans were made for the taking of 1.31 miles of easements for sewerage purposes as follows:

District	*Length in Feet*
Dorchester:	
Itasca street	595
Hyde Park:	
Goff street	200
Greenbrook road	540
Leseur road	176
Prospect park	325
Windham road	1,502
Roxbury:	
Alley No. 933	
West Roxbury:	
Baker street	380
Banfield avenue	324
Birchland terrace	426
Macullar road	423
Maplewood street	389

District	*Length in Feet*
Meyer court	250
Meyer street	150
Powell street and Miami terrace	367
Vogel street	380
Salman street (sewer assessment plan)	535

For the Public Works Department (Highway Division) twenty-seven (27) highways were staked out for construction.

For the proposed government center in the Scollay square area 9.15 miles of land was lined, graded and marked.

For the School Department surveys and plans were made for school taking purposes as follows: Bigelow School, South Boston; High and Summer streets, Charlestown; Bolster and Mozart streets, Roxbury.

For the Public Works Department (Sewer Division) 136 catch basins were staked out. Also six (6) survey reports were made.

For the Real Property Department a survey and plan was made of Freeport street, Dorchester.

For the Fire Department a topographical survey and plan of the proposed road from Long Island Bridge was made also designing grades on roads and buildings.

For the Institutions Department, Long Island Hospital Chapel, a survey and plan and staking out of line and grade was made.

Approximately thirty-three (33) requests for lines and grade by miscellaneous private engineers and other departments were complied with.

Stone Bounds: In accordance with a policy established in 1950, stone bounds were set and drilled on the following newly constructed streets:

Street and District	*Number of Bounds*
BRIGHTON	
Margo road	5
Rushmore street	6
Selkirk road	1
DORCHESTER	
Cassnet street	2
Coffey street	4
Favre street	2

Hutchinson street	2
Messinger street	2
O'Donnell terrace	2
Orlando street	1
Rosselerin road	4
Savannah avenue	2
East Boston	
Beachview road	2
Drumlin road	2
Hyde Park	
Belnap road	2
Daniel court	2
Dietz court	2
Dietz road	9
Dodge road	4
Eastmont road	2
Joan road	6
Kardon road	2
Leighton road	10
Senders court	3
Susanna court	1
Wharton court	1
Roxbury	
Deaconess road	2
Joslin road	2
Parker Hill terrace	1
Topeka street	3
West Roxbury	
Agassiz park	2
Berkeley street	4
Capital street	1
Crockers Lane	3
Fairlane road	3
Furbush road	4
Graham terrace	2
Hampstead Lane	3
Hebron street	1
Larch place	1
Newfield street	4
Robken road	2
Selwyn street	1

Reproduction Work: On January 1, 1957, a new policy requiring signed requisitions for all reproduction

work was put into effect. Also, a charge to the public of $1 per copy was begun in accordance with a revised schedule of fees established by the City Council, December 1, 1957.

The new fee schedule brought an income of $432 to this division from the sale of copies of its plans and records. Other departments and divisions likewise received substantial new revenue from the sale of copies produced by our reproduction service.

Following is the report of reproduction work of the division for the year 1959:

DEPARTMENT	PHSTS	BPS	OZS	APS
Administrative Services	840		1,117	
Assessing	684		1,927	23
Auditing	266			
Building Department	984		1,455	
City Clerk	520		728	
City Council	1,636		668	
Civil Defense	104			
Collector's Office	148			
Election Department	68			
Finance Commission	46			
Fire Department	212		198	
Law Department	604		195	
Mayor's Office	1,848		464	
Park Department			43	
Penal	164		433	
Planning Board	1,140		1,477	
Public Buildings	48		45	
Public Works:				
Bridge Division	214		731	
Central Office	226		175	
Highway Division	428		2,147	35
Permit Division	42		125	
Sanitary Division	196		411	
Sewer Division	1,104		513	
Street Lighting	132		433	
Survey Division	3,412	1,087	9,977	487
Water Division	224		485	
Real Property	1,246		1,531	
Registry	612			
School Buildings	178			
School Committee	46			
Traffic Commission	288		166	
Treasury	172			
Veterans' Services	1,726			
White Fund	384		168	
Totals	19,942	1,087	25,612	550

Photographic Service: In carrying out a policy introduced in 1956, we have established a photographic service for the Public Works Department and other city departments. As a part of this program we now take photographs of the location of all new highway layouts and proposed improvements and land taken

for municipal purposes. The following is a summary of this work during the year 1959:

DEPARTMENT	Negatives	4 x 5 Prints	8 x 10 Prints
Building Department	36	36	
Public Works:			
Automotive Division	78		78
Bridge Division	204	190	46
Central Office	260		260
Highway Division	318	318	52
Sanitary Division	296	296	140
Sewer Division	146	146	32
Survey Division	1,800	1,800	110
Real Property Department	120	40	120
Miscellaneous	140	140	80
Totals	3,498	2,966	918

Preparation of the following private ways open for public travel as provided for in Chapter 393, Acts of 1906, as amended, was approved by the Public Improvement Commission to be done under the general supervision of engineers of this division:

Banfield avenue	Dorchester
Birchland terrace	West Roxbury
Delhi street	Dorchester
Greenbrook road	Hyde Park
Lodgehill road	Hyde Park
Maplewood street	West Roxbury
Meyer court	West Roxbury
Miami terrace	West Roxbury
Vogel street	West Roxbury
Wachusett street	Hyde Park

Damages: During 1959, 131 land damage reports recommending awards totalling $64,217.11 were submitted to the Public Improvement Commission.

Assessments: During the period reported on, estimates of benefit of assessment purposes were prepared amounting to $325,700.89. These estimates are included in orders for street, sidewalk and sewer improvements. Also, final assessments were prepared amounting to $170,537.33.

Respectfully submitted,

JAMES W. HALEY,
Division Engineer.

APPENDIX G

REPORT OF DIVISION ENGINEER OF THE WATER DIVISION

BOSTON, December 31, 1959.

To the Commissioner of Public Works.

DEAR SIR:

I respectfully submit the following report of the activities of the Water Division, operations and expenditures for the fiscal year ending December 31, 1959.

During the year a total of 11,801 linear feet, or 2.24 miles of main pipe was laid or relaid, varying in size from 4 inches to 48 inches and 615 applications were received for installation of new service pipes, enlarged service pipes and fire pipes, etc. into new or remodeled buildings.

There were 12 petitions received for the extension of water mains. The particular district in which the above work was performed is shown on the accompanying table.

The districts in which main pipe was laid and relaid are as follows:

DISTRICT	LAID Linear Feet	RELAID Linear Feet
Brighton	0	0
City Proper	950.0	902.0
Dorchester	739.0	0
East Boston	0	0
Hyde Park	3,341.0	1,654.0
Roxbury	0	1,673.0
South Boston	0	0
West Roxbury	1,803.0	739.0

Under the provisions of Chapter 4 of the Ordinances of 1952, which deals with capital improvements, the Water Division submitted a capital improvement program, which program was not followed to any great extent due to the fact that all available funds were needed to extend water mains to provide water into residential areas.

Engineering Office

The office force assisted the public in ascertaining official information in relation to water mains and service pipe locations, making studies and estimates on new mains and service and services and other assistance relating to water matters. The record plans, pressure charts and other official records were brought up to date. The office drew up plans and contracts for laying new and relaying old mains, supervised construction and had supervision of snow removal in areas Nos. 4 and 10.

The engineering office assisted in design and supervision of construction of water mains and appurtenances for the following major projects; their status being as follows:

Central Artery

South street to Dover street completed.

Southeast Expressway

Boston street to Milton completed.

Extension of M.T.A. Highland Division from Beacon street at Maitland street

Connection at Beacon street completed.

New East Boston Vehicular Tunnel

Plans completed and construction started.

Projects Under Study

(*a*) Reinforce southern section of West Roxbury by utilizing abandoned Brookline water mains.

(*b*) Reinforce Stony Brook section of Hyde Park with H.H.S.

(*c*) Reinforce low service, Roxbury and South Boston, by cleaning and lining 30 inch–24 inch main Roxbury Crossing to Andrew Square.

(*d*) Storage building for water works supplies in Albany Street yard.

(*e*) The relocation of the 20-inch L.S. and 16-inch H.S. to allow the demolition of the Warren Bridge has been postponed until a final decision has been reached by the U. S. Army Engineers.

(*f*) A study of all 6-inch water mains laid prior to 1890 shows that they should be replaced with new and larger water mains to provide adequate water for domestic purposes and fire protection.

Hydrants

There were 12 new hydrants established, 62 hydrants changed and 4 hydrants abandoned, an increase of 8 hydrants.

Summation

System relaid 0.95 miles, extended 1.29 miles, abandoned .10 miles, 12 new hydrants established and 4 hydrants abandoned; an increase of 1.19 miles and an increase of 8 hydrants.

The Distribution Branch

The Distribution Branch consisting of the main yard at 710 Albany street (with a small subyard in Charlestown) and three district yards are responsible for the repair and maintenance of main pipes, service and fire pipes, hydrants, gates and providing emergency and general service to the public. The main yard maintains emergency crews around the clock for any water service that may be required in any section of the city.

The main yard and three district yards were assisted by three contracting firms, one in each yard with one contractor having two districts. The contractual work consisted of excavation and backfilling to allow water division employees to repair leaks, lay or relay water services, change hydrants and repair or replace defective appurtenances. This contractual work was performed in a satisfactory manner and proved its value by giving service to the public.

District Yards

The three district yard forces (West Roxbury, Dorchester and Brighton) were utilized in general assistance to the public repairing leaks, installing new services, meter changes, hydrant changes and off and on calls, etc.

A new office building of prefab steel was constructed in the Dorchester District yard, replacing the old wooden storage and office building.

The Machine Shop

The machine shop and plumbing shop handled all drilling of services in the main yard and assisted in case of emergency in the district yards. The machine shop continues to machine and assemble all new corporation and tapping gates up to 6 inches. Gates 8 inches and

larger are now purchased under contract made under specifications of New York Pattern, M.D.C. Type. They repair defective hydrants, repair in the ground if possible defective gates and rebuild gates both corporation, tapping and high pressure. Along with this work they, both plumbing and machine shop, are called on to assist other branches of the Public Works Department in many special jobs.

The machine shop has discontinued the practice of machining and assembling B & F hydrants which have been the standard hydrants since 1919. New hydrants are now purchased under advertised contracts and limited to three manufacturers: Mueller Co., A. P. Smith Manufacturing Co., and Darling Valve and Manufacturing Co.

THE METER BRANCH

The meter shop handled a total of 13,390 meters, divided as follows:

Meters applied on new services	615
Meters discontinued	1,235
Meters changed out	6,180
Meters changed in	6,525
Meters tested in shop	945
Meters repaired in service	530
Meters reset	1,000
Meters repaired in shop	1,080
Meters junked	1,460
Total	13,390

BUSINESS OFFICE

This office performs all the work related to the processing of bills to property owners for water used, and the maintenance of water meters.

These operations include receiving applications for new services and fire pipes; reading approximately 93,000 meters quarterly; computing and preparing 385,000 bills amounting to $6,200,000; keeping account of paid and unpaid bills; testing, repairing, installing and removing water meters, and receiving complaints from the water consuming public.

It is unfortunate that for many years the surplus of the Water Division was not allowed to accumulate a reserve fund which would have been available when water receipts failed to meet expenditures.

1959

Main pipe petitions received	12
Domestic service applications	545
Fire pipe applications	70
Special meter tests	31
Hydrant permits issued	13
Repair deposits received	83
Miscellaneous deposits	13

By chapter 487, Acts of 1954 entitled "An Act Relative to Liens for Water Rates and Charges" effective January 1, 1955, the law was changed so that liens for water rates take effect by operation of law without the necessity of recording a lien statement at the Registry of Deeds.

The issuance of statements of outstanding water bills to the consumers at the end of the year has been continued as a courtesy to the customer.

Respectfully submitted,

D. M. SULLIVAN,
Division Engineer.

WATER STATISTICS FOR THE FISCAL YEAR ENDING DECEMBER 31, 1959

Mains

Kind of pipe: cast iron, wrought iron, steel.
Size, 2-inch to 48-inch.
Extended, miles, 1.29.
Size enlarged, miles, .7.
Total miles now in use, 1,034.3.
Public hydrants added, 8.
Public hydrants now in use, 12,536.
Stop gates added, 19.
Stop gates now in use, 16,599.
Number of blowoffs, 857.
Range of pressure on mains, 30 to 90 pounds.

Services

Kind of pipe and size:

$\frac{5}{8}$ inch to 2 inches in diameter of lead or copper.
4 inches and 6 inches in diameter of cast iron.

1959

Domestic service applications	545
Fire pipe applications	70

SHUTTING OFF AND TURNING ON WATER IN 1959

Number of shut-offs for repairs	6,040
Number of premises turned on after repairs	5,194
Number of shut-offs for vacancy	512
Number of premises turned on for occupancy	153
Number of premises shut off for nonpayment of water rates	5
Number of premises turned on again after being shut off for nonpayment	5
Number of premises shut off on account of waste	59
Number of premises turned on again after being shut off for waste	2
Number of new service pipes turned on for the first time	213
Total number of times water was shut off or turned on	12,183

WATER SERVICE REPORT, 1959

Balances from 1958:		
Receipts	$78,924 81	
Appropriations	66,566 81	
		$145,491 62
Receipts:		
Water Rates and Services	$6,204,138 41	
Tax Titles, Water	66,597 35	
		6,270,735 76
		$6,416,227 38

Expenditures:		
Pensions and Annuities . . .	$251,087 91	
Water Division	2,454,164 34	
Refunds	506 11	
Metropolitan Water Assessment .	3,239,311 04	
Collecting, Water	166,999 00	
Automotive, Water	99,872 00	
		$6,211,940 40
		$204,286 98
Transfer of 1958 Surplus		78,924 81
		$125,362 17
Carried Forward to 1960 Water Division . .		71,318 28
Surplus, December 31, 1959		$54,043 89

TABLE NO. 1. STATEMENT OF WORK DONE DURING THE YEAR 1959

Make	Applied	Discontinued	Meters Changed		Tested in Shop	Repaired in Service	Repaired in Shop	Reset	Junked
			Out	In					
Hersey	572	1,106	5,343	5,980	798	704	798	956	305
Watch Dog	26	155	876	108	107	75	107	11	905
King	.....	2	81	.....	.....	.....	.....	.....	83
Worthington	.....	11	92	.....	.....	.....	.....	.....	94
American	.....	.....	2	.....	.....	.....	.....	.....	2
Federal	.....	.....	.....	.....	.....	.....	.....	.....	.....
Sparling	.....	1	1	.....	.....	.....	.....	.....	.....
Nash	.....	.....	1	.....	.....	.....	.....	.....	.....
Arctic	1	1	3	3	1	4	1	1	.....
Trident	.....	.....	2	.....	.....	.....	.....	.....	.....
Lambert	.....	.....	.....	.....	.....	.....	.....	.....	.....
Empire	.....	.....	.....	.....	.....	.....	.....	.....	.....
Crown	.....	.....	.....	.....	.....	.....	.....	.....	.....
Keystone	.....	.....	.....	.....	.....	.....	.....	.....	.....
Pitt	.....	.....	.....	.....	.....	.....	.....	.....	.....
Connection pieces	.....	.....	854	833	.....	.....	.....	.....	.....
Totals	599	1,276	7,255	6,924	906	783	906	968	1,389

TABLE NO. 2. METERS IN SERVICE, DECEMBER 31, 1959

Make	Diameter in Inches											Total
	⅝	¾	1	1½	2	3	4	6	8	10	12	
Hersey	72,476	5,394	2,434	1,490	1,019	357	426	128	37	18	....	83,779
Watch Dog	6,589	204	309	765	405	238	71	....	....	....	....	8,581
King	291	7	3	8	3	....	....	....	....	....	....	312
Worthington	859	6	.....	6	4	....	....	....	....	....	....	875
American	44	.....	.....	.....	.....	....	....	....	....	....	....	44
Federal	17	.....	.....	.....	.....	....	....	....	....	....	....	17
Crown	.....	1	.....	.....	4	....	1	1	....	....	....	7
Nash	6	1	.....	.....	1	....	....	....	....	....	....	8
Lambert	2	.....	.....	.....	.....	1	1	....	....	....	....	4
Arctic	.....	1	.....	15	15	14	....	....	....	....	....	45
Trident	1	.....	.....	.....	.....	19	7	....	....	....	....	27
Keystone	2	.....	.....	.....	.....	1	....	....	....	....	....	3
Empire	1	.....	.....	.....	.....	....	....	....	....	....	....	1
Neptune	.....	.....	.....	.....	.....	....	....	....	....	....	....	.....
Sparling	.....	.....	.....	.....	.....	....	....	....	....	....	....	.....
Totals	80,288	5,614	2,746	2,784	1,451	630	506	129	37	18	....	93,703

Make	Diameter in Inches											Total
	⅝	¾	1	1½	2	3	4	6	8	10	12	
Connection Pieces (regular)	2,665	217	100	42	40	15	2	7	4	....	....	3,092
City of Boston, Connection Pieces	49	4	27	82	165	69	26	7	1	1	10	441
Totals	2,714	221	127	124	205	84	28	14	5	1	10	3,533

TABLE NO. 3. METERS IN SHOP, DECEMBER 31, 1959

MAKE	DIAMETER IN INCHES											Total
	⅝	¾	1	1½	2	3	4	6	8	10	12	
Hersey Disc	800	.....	.....	.....	10	8	3	1	....	....	....	822
Hersey Compound Train	.....	.....	.....	.....	.....	8	4	....	....	....	....	12
Hersey Detector	.....	.....	.....	.....	.....	....	7	8	8	....	2	25
Watch Dog	.....	.....	.....	.....	3	3	....	....	....	....	....	6
Total	800	.....	.....	.....	13	19	14	9	8	....	2	865

TABLE NO. 4. METERS REPAIRED IN SHOP IN 1959

MAKE	DIAMETER IN INCHES											Total
	⅝	¾	1	1½	2	3	4	6	8	10	12	
Hersey	532	38	10	86	95	20	14	2	....	1	....	798
Watch Dog	.....	.....	.....	38	43	22	4	....	....	....	....	107
Arctic	.....	.....	.....	1	.....	....	....	....	....	....		1
Total	532	38	10	125	138	42	18	2	....	1	....	906
Meters in shop to be repaired	120	100	7	.....	.....	....	....	....	....	....	....	227
Total	120	100	7	.....	.....	....	....	....	....	....	....	227

TABLE NO. 5. METERS REPAIRED AND REBUILT AT FACTORY IN 1959

Make	Diameter in Inches											Total
	⅝	¾	1	1½	2	3	4	6	8	10	12	
Hersey	1,046	.....	.....	.....	.....	....	....	....	....	....	....	1,046
Total	1,046	.....	.....	.....	.....	....	....	....	....	....	....	1,046

TABLE NO. 5A. METERS PURCHASED NEW IN 1959

Make	Diameter in Inches											Total
	⅝	¾	1	1½	2	3	4	6	8	10	12	
Hersey Disc	850	.....	.....	71	35	....	....	....	....	....	....	956
Hersey Compound Train	.....	.....	.....	.....	.....	20	18	....	....	....	....	38
Watch Dog	.....	.....	.....	.....	.....	....	....	....	....	....	....	.....
Total	850	.....	.....	71	35	20	18	....	....	....	....	994

TABLE NO. 6. METERS RESET IN 1959

Make	Diameter in Inches											Total
	⅝	¾	1	1½	2	3	4	6	8	10	12	
Hersey	866	49	16	12	10	1	1	1	....	....	....	956
Watch Dog	1	3	3	3	1	....	....	....	....	....	....	11
Arctic	.....	.....	.....	1	.....	....	....	....	....	....	....	1
Total	867	52	19	16	11	1	1	1	....	....	....	968

Connection pieces removed	854
Occupancy	114
Total	968

TABLE NO. 7A. METERS CHANGED IN 1959. METERS TAKEN OUT

Make	Diameter in Inches											Total
	⅝	¾	1	1½	2	3	4	6	8	10	12	
Hersey	4,703	262	148	87	101	22	18	2	....	....	....	5,343
Watch Dog	712	30	30	34	45	22	3	....	....	....	....	876
King	81	....	....	....	....	....	....	....	....	....	....	81
Worthington	92	....	....	....	....	....	....	....	....	....	....	92
American	1	1	....	....	....	....	....	....	....	....	....	2
Federal	....	....	....	....	....	....	....	....	....	....	....	....
Keystone	....	....	....	....	....	....	....	....	....	....	....	....
Arctic	....	....	....	1	1	1	....	....	....	....	....	3
Trident	....	....	....	....	....	1	1	....	....	....	....	2
Lambert	....	....	....	....	....	....	....	....	....	....	....	....
Empire	....	....	....	....	....	....	....	....	....	....	....	....
Nash	1	....	....	....	....	....	....	....	....	....	....	1
Crown	....	....	....	....	....	....	....	....	....	....	....	....
Sparling	....	....	....	....	....	....	....	1	....	....	....	1
Total	5,598	293	178	122	147	46	22	3	....	....		6,401

TABLE NO. 7B. METERS CHANGED IN 1959. METERS PUT IN

Make	Diameter in Inches											Total
	⅝	¾	1	1½	2	3	4	6	8	10	12	
Hersey	5,450	150	104	131	104	20	18	3	....	....	....	5,980
Watch Dog	....	....	....	38	38	26	6	....	....	....	....	108
Arctic	....	....	....	2	1	....	....	....	....	....	....	3
Total	5,450	150	104	171	143	46	24	3	....	....	....	6,091

TABLE NO. 8. METERS REPAIRED IN SERVICE IN 1959

MAKE.	Defaced and Broken Clocks	Spindle Leaks	Coupling Leaks	New Train	Broken Gears	Examinations	Repair Train	Total
Hersey	137	182	54	3	.....	322	6	704
Watch Dog	37	33	5	.....	.....	.....	.....	75
King	.....	.....	.....	.....	.....	.....	.....	.....
Worthington	.....	.....	.....	.....	.....	.....	.....	.....
Arctic	1	3	.....	.....	.....	.....	.....	4
Trident	.....	.....	.....	.....	.....	.....	.....	.....
Total	175	218	59	3	0	322	6	783

TABLE NO. 9. METERS APPLIED IN 1959

MAKE	DIAMETER IN INCHES											Total
	⅝	¾	1	1½	2	3	4	6	8	10	12	
Hersey	424	9	23	72	22	8	11	3	....	....	....	572
Watch Dog	.....	.....	.....	15	3	4	4	....	....	....	....	26
Arctic	.....	.....	.....	1	.....	....	....	....	....	....	....	1
Total	424	9	23	88	25	12	15	3	....	....	....	599

Meters applied on old service	23
Meters applied on new service	576
Total	599

TABLE NO. 10. METERS DISCONTINUED IN 1959

Make	Diameter in Inches											Total
	⅝	¾	1	1½	2	3	4	6	8	10	12	
Hersey	923	88	37	22	24	8	3	1	....	....	....	1,106
Watch Dog	87	10	12	14	13	12	7	....	....	....	....	155
King	2	....	....	....	....	....	....	....	....	....	....	2
Worthington	11	....	....	....	....	....	....	....	....	....	....	11
American	....	....	....	....	....	....	....	....	....	....	....	....
Arctic	....	....	....	....	....	1	....	....	....	....	....	1
Federal	....	....	....	....	....	....	....	....	....	....	....	....
Crown	....	....	....	....	....	....	....	....	....	....	....	....
Trident	....	....	....	....	....	....	....	....	....	....	....	....
Nash	....	....	....	....	....	....	....	....	....	....	....	....
Sparling	....	....	....	....	....	....	....	1	....	....	....	1
Total	1,023	98	49	36	37	21	10	2	....	....	....	1,276

Permanent 338 Connection Pieces Installed 833 Vacancy 105

TABLE NO. 11. REASON FOR METER CHANGE IN YEAR 1959

Make	Do Not Register	Coupling Leak	Spindle Leak	Department Test	Special Test	Noisy Meter	Set Backwards	Clock Broken	No Force	Frozen	Total
Hersey	3,084	93	680	106	28	46	21	86	88	101	4,333
Watch Dog	542	....	121	20	6	4	4	11	20	2	730
King	24	....	....	....	....	....	....	....	....	....	24
Worthington	61	....	16	1	....	1	....	1	1	....	81
American	3	....	....	....	....	....	....	....	....	....	3
Federal	....	....	....	....	....	....	....	....	....	....	....
Empire	....	....	....	....	....	....	....	....	....	....	....
Keystone	....	....	....	....	....	....	....	....	....	....	....
Arctic	2	....	....	....	....	....	....	1	....	....	3
Trident	....	....	....	....	1	....	....	1	....	....	2
Lambert	....	....	....	....	....	....	....	....	....	....	....
Nash	1	....	....	....	....	....	....	....	....	....	1
Crown	....	....	....	....	....	....	....	....	....	....	....
Totals	3,717	93	817	127	35	51	25	100	109	103	5,177

TABLE NO. 12. METERS JUNKED IN 1959

Make	Diameter in Inches											Total
	⅝	¾	1	1½	2	3	4	6	8	10	12	
Hersey	297	5	1	1	1	....	....	....	....	....	....	305
Watch Dog	883	15	7	.....	.....	....	....	....	....	....	....	905
King	83	.....	.....	.....	.....	....	....	....	....	....	....	83
Worthington	94	.....	.....	.....	.....	....	....	....	....	....	....	94
American	2	.....	.....	.....	.....	....	....	....	....	....	....	2
Federal	.....	.....	.....	.....	.....	....	....	....	....	....	....	.....
Lambert	.....	.....	.....	.....	.....	....	....	....	....	....	....	.....
Trident	.....	.....	.....	.....	.....	....	....	....	....	....	....	.....
Crown	.....	.....	.....	.....	.....	....	....	....	....	....	....	.....
Nash	1	.....	.....	.....	.....	....	....	....	....	....	....	1
Arctic	.....	.....	.....	.....	.....	....	....	....	....	....	....	.....
Totals	1,360	20	8	1	1	....	....	....	....	....	....	1,390

NOTE: The number of meters lost in service in 1959 amounts to 280.

TABLE NO. I.

Showing Length of Water Pipes and Connections Owned and Operated by Public Works Department, Water Division, Water Services, and Number of Valves in Same, December 31, 1959.

	Diameter of Pipe in Inches.															
	48	42	40	36	30	24	20	16	12	10	8	6	4	3	2	Total.
Length owned and operated December 31, 1958	55,595	16,191	9,599	30,238	75,205	89,675	108,223	380,499	1,865,189	446,984	1,381,413	914,549	62,734	11,904	6,311	5,454,309
Gate valves in same	26	4	5	31	50	78	72	791	5,302	1,570	5,026	3,039	550	18	18	16,580
Air valves in same	60	5	10	35	113	85	53	105	65	1	5	.....	.....	1	.....	38
Blowoffs in same	11	5	6	11	33	37	52	77	166	40	203	141	67	9	.....	857
Lengths laid and relaid during 1959	160	.....	.....	.....	.....	.....	.....	.....	630	.....	10,825	.....	186	.....	.....	11,801
Gate valves in same	.....	.....	.....	.....	.....	.....	.....	.....	2	.....	23	.....	1	.....	.....	26
Air valves in same	1	.....	.....	.....	.....	.....	.....	.....	.....	.....	.....	.....	.....	.....	.....	1
Blowoffs in same	.....	.....	.....	.....	.....	.....	.....	.....	.....	.....	.....	.....	.....	.....	.....	.....
Lengths abandoned in 1959	160	.....	.....	.....	.....	.....	.....	.....	456	.....	779	3,157	416	.....	.....	4,968
Gates abandoned in 1959	.....	.....	.....	.....	.....	.....	.....	.....	.....	.....	3	3	1	.....	.....	7
Air valves abandoned in 1959	1	.....	.....	.....	.....	.....	.....	.....	.....	.....	.....	.....	.....	.....	.....	1
Blowoffs abandoned in 1959	.....	.....	.....	.....	.....	.....	.....	.....	.....	.....	.....	.....	.....	.....	.....	.....
Lengths owned and operated December 31, 1959, including high pressure fire service	55,595	16,191	9,599	30,238	75,205	89.675	108,223	380,499	1,865,363	446,984	1,391,459	911,392	62,504	11,904	6,311	5,461,142
Gate valves in same	26	4	5	31	50	78	72	791	5,304	1,570	5,046	3,036	550	18	18	16,599
Air valves in same	60	5	10	35	113	85	53	105	65	1	5	.....	.....	1	.....	538
Blowoffs in same	11	5	6	11	33	37	52	77	166	40	203	141	.....	9	.....	857
High pressure fire service—length	.....	.....	.....	.....	.....	.....	20,140	46,594	31,756	.....	.....	.....	.....	.....	.....	98,849

1,034.3 miles in distribution system, including high pressure fire service.
18.721 miles in high pressure fire service.

TABLE NO. II.

Total Number of Hydrants in System, December 31, 1959.

HYDRANTS	Lowry	Boston Lowry	Boston Post	Ordinary Post	Batchelder and Finneran Post	Ludlow Post	Chapman Post	Darling Post	Matthews Post	Boston Hydrant	Mueller Post	A. P. Smith Post	Total
Public, December 31, 1958	431	241	2,063	1,945	6,833	2	....	7	...	75	14	51	11,662
Private, December 31, 1958	33	5	29	126	17	13	56	...	4	111	....	....	394
Added during 1959	....	....	....	....	17	....	....	6	...	....	9	57	89
Abandoned during 1959	5	1	21	24	21	....	....	...	...	8	1	....	81
Total Public, December 31, 1959	426	240	2,042	1,938	6,812	2	....	13	...	67	22	108	11,670
Total Private, December 31, 1959	33	5	29	126	17	13	56	...	4	111	....	....	394

Total hydrants in service, December 31, 1958	12,056
Total hydrants added during 1959	89
Total hydrants abandoned during 1959	81
Total hydrants in service December 31, 1959	12,064
High pressure fire hydrants in service 1959	472
Total hydrants (all kinds) in service December 31, 1959	12,536

TABLE NO. III.

Cost of Replacement of Main Pipe, 1959.

Ward	Street	Size (Inches)	Length (Feet)	Contract Amount	Pipe Stock	Total Cost	Contractor
3	Castle street	8"w8" steel	132	$2,901.80	.....	$2,901.80	Mystic Construction Company
3	Castle street	8 W 8	320	932.50	$1,139.60	2,072.10	Mystic Construction Company
3	Eastern avenue	8 W 8	50	565.00	334.00	899.00	Mystic Construction Company
8	Moore street	12 W 12	400	By City	2,500.00	2,500.00	DeMatteo and City
9	Gurney street	6 W 8	407	3,215.34	1,331.30	4,546.64	Roslindale Contracting Company
18	Franklin terrace	4 W 8	285	1,219.18	1,215.85	2,435.03	R. A. Buccella & Son
18	Goff street	12 W 8	56	514.20	237.90	752.10	Roslindale Contracting Company
18	Lodgehill road	8 W 8	151	899.40	827.80	1,727.20	Roslindale Contracting Company
18	Metropolitan avenue	6 W 8	240	1,010.10	1,071.85	2,081.95	R. A. Buccella & Son
18	Wachusett street	4 W 8	131	1,283.95	430.25	1,714.20	R. A. Buccella & Son
18	Warren avenue	6 W 8	791	3,598.88	2,640.80	6,239.68	Roslindale Contracting Company
18	Cranston street	6 W 8	972	4,393.20	3,464.15	7,857.35	R. A. Buccella & Son
20	Ashland avenue	6 W 8	613	1,808.46	2,470.60	4,279.06	Roslindale Contracting Company
20	Vogel street	8 W 8	126	630.00	.....	630.00	Roslindale Contracting Company
21	Beacon street	48 W 48	160	By Perini	800.00	800.00	Perini Corporation
21	Beacon street	6 W 8	134	Perini Corp.	494.65	494.65	Perini Corporation
	Totals	.....	4,968	$22,972.01	$18,958.75	$41,930.76	

TABLE NO. IV.
Cost of Extension of Main Pipe, 1959.

Ward	Street	Size (Inches)	Length (Feet)	Contract Amount	Pipe Stock	Total Cost	Contractor
8	Bradston street	8	950	DeMatteo	$3,980.10	$3,980.10	By DeMatteo
18	Child street	8	220	$591.37	840.40	1,431.77	Roslindale Contracting Company
18	Delhi street	8	340	$1,031.34	1,454.70	2,486.04	Roslindale Contracting Company
18	Goff street	8	35	87.50	123.05	210.55	Roslindale Contracting Company
18	Glencliff road	8	160	600.00	523.05	1,123.05	Carriere Construction Company
18	Greenbrook road	8	742	2,059.00	7,222.20	9,281.20	Mystic Construction Company
18	Halborn street	8	96	883.30	482.50	1,365.80	Roslindale Contracting Company
18	Itasca street	8	194	605.00	2,072.40	2,677.40	Mystic Construction Company
18	Leseur road	8	173	685.00	779.95	1,464.95	Mystic Construction Company
18	Lodgehill road	8	490	1,250.00	1,696.55	2,946.55	Mystic Construction Company
18	Neponset River Reservation	8	246	887.32	918.90	1,806.22	R. A. Buccella & Sons, Inc.
18	Osceola street	8	51	402.10	185.00	587.10	R. A. Buccella & Sons, Inc.
18	Sherrin street	8	378	1,222.10	1,583.10	2,805.20	R. A. Buccella & Sons, Inc.
18	Windham road	8	281	852.20	1,071.50	1,923.70	R. A. Buccella & Sons, Inc.
18	Wachusett street	8	299	959.50	1,378.15	2,337.65	R. A. Buccella & Sons, Inc.
18	Wooddale avenue	8	109	1,053.30	466.30	1,519.60	Roslindale Contracting Company
19	Florian Way	8	266	983.40	1,330.35	2,313.75	R. A. Buccella & Sons, Inc.
20	Baker Street Extension	8	285	889.12	1,419.50	2,308.62	Roslindale Contracting Company

20	Birchland terrace	8	159	409.60	721.05	1,130.65	Roslindale Contracting Company
20	Maplewood street	8	337	1,082.91	1,389.40	2,472.31	Roslindale Contracting Company
20	Miami terrace	4	186	584.77	305.24	890.01	Roslindale Contracting Company
20	New Haven street	8	98	By City	324.65	324.65	By City
20	Stimpson street	12	230	690.00	1,511.90	2,201.90	Roslindale Contracting Company
20	Tobin road	8	117	352.50	678.25	1,030.75	Roslindale Contracting Company
20	Vogel street	8	391	1,072.30	1,672.55	2,744.85	Roslindale Contracting Company
	Totals		6,833	$19,233.63	$34,130.74	$53,364.37	

APPENDIX H

REPORT OF THE PUBLIC IMPROVEMENT COMMISSION

BOSTON, December 31, 1959.

HON. JOHN B. HYNES,
Mayor of Boston.
Through the Commissioner of Public Works.

DEAR MR. MAYOR:

In accordance with the provisions of Section 24, Chapter 3, of the Revised City Ordinances of 1947, the following report of the Public Improvement Commission for the year ending December 31, 1959, is respectfully submitted.

The Public Improvement Commission was established May 1, 1954, by the provisions of Section 57, Chapter 2, of the 1954 Ordinances. This Commission, consisting of the Commissioner of Public Works, the Commissioner of Real Property, and the Chairman of the Boston Traffic Commission, was assigned all of the powers and duties of the former Board of Street Commissioners, except:

(*a*) Those relating to the storage and sale of inflammables, filling stations, and parking lots, which were transferred to the Committee on Licenses in the Public Safety Commission;

(*b*) Those relating to the planting and removal of trees in public ways, the use of public ways for any temporary obstruction in, under, or over the same, the use of public ways for the storage and sale of merchandise, which were transferred to the Commissioner of Public Works;

(*c*) Those relating to the abatement of taxes, which were transferred to the Real Property Department.

Functions of the Board of Street Commissioners transferred to this Commission include the authority to lay out, widen, relocate, alter, discontinue, or rename

public highways, and to order the making of specific repairs therein; to order the construction of sanitary sewers and storm drains; to take land by eminent domain for municipal purposes (except housing and off-street parking); to permit the opening of private ways for public travel; to levy assessments for street, sidewalk, and sewer betterments; and to issue permits for the location of wire-carrying poles, conduits, pipes, tracks, and similar uses of the public ways.

STREET PROGRAM

During the period covered by this report, 153 highway improvements, including the laying out of 51 new highways, the widening and relocation of 22 public ways, the making of specific repairs in 31 existing streets, the revision of grade of 2 streets, the discontinuance of 44 streets, the abandonment of 1 order, the taking of an easement for water purposes, and the taking of an easement for sloping purposes, were ordered by the Public Improvement Commission.

Layouts with Construction

The following streets were ordered laid out and constructed as Public Ways during 1959:

Bradlee street, Hyde Park, extended from Thatcher street to Collins street. Length, 1,510 feet; estimated cost, $41,089.00; estimated benefit, $20,544.46.

Braeburn road, Hyde Park (formerly Beaver street), from Beaver street approximately 140 feet beyond Chestnut street. Length, 140 feet; estimated cost, $16,470.30; estimated benefit, $8,226.19.

Bryant road, West Roxbury, from Stimson street approximately 210 feet northeasterly. Length, 210 feet; estimated cost, $11,902.00; estimated benefit, $5,950.98.

Colorado street, Dorchester, extended between Almont street and Mattapan street. Length, 340 feet; estimated cost, $13,695.00; estimated benefit, $6,847.50.

Cutter road, West Roxbury, from Baker street to Dow road. Length, 235 feet; estimated cost, $7,057.00; estimated benefit, $2,353.36.

Dow road, West Roxbury, from a point approximately 65 feet southeast of Cutter road approximately 750 feet northwesterly. Length, 750 feet; estimated cost, $22,080.00; estimated benefit, $11,029.30.

Enterprise street, Dorchester, approximately 230 feet southwesterly to Clapp street. Length, 230 feet; estimated cost, $14,587.00; estimated benefit, $1,778.52.

Fairlane road, West Roxbury (formerly Ascent street), from Centre street to Glenellen road. Length, 235 feet; estimated cost, $8,041.00; estimated benefit, $1,648.91.

Florian street, West Roxbury, extended from Wyvern street to Hyde Park avenue. Length, 660 feet; estimated cost, $17,433.00; estimated benefit, $8,716.51.

Glenellen road, West Roxbury (formerly Riverview street), from Fairlane road to Stimson street. Length, 1,030 feet; estimated cost, $26,607.00; estimated benefit, $18,545.47.

Hallet-Davis street, Dorchester, from Milton street to Hill Top street. Length, 240 feet; estimated cost, $6,854.00; estimated benefit, $2,440.50.

Kingsland road, West Roxbury (formerly Harwood street), from Veterans of Foreign Wars Parkway to Lasell street, Length, 595 feet; estimated cost, $18,544.00; estimated benefit, $9,271.99.

Lawton street, Hyde Park, from Colchester street approximately 612 feet easterly. Length, 612 feet; estimated cost, $18,615.00; estimated benefit, $9,307.51.

Lorna road, Dorchester, extended from Lena terrace approximately 750 feet southwesterly. Length, 750 feet; estimated cost, $27,289.00; estimated benefit, $13,643.52.

Marist road, Dorchester (formerly Caryll street), from Morton street to Maryknoll street. Length, 800 feet; estimated cost, $23,173.00; estimated benefit, $11,586.50.

Meadow road, Hyde Park, from Neponset Valley Parkway approximately 1,800 feet southwesterly. Length, 1,800 feet; estimated cost, $80,516.00; estimated benefit, $40,258.00.

Metropolitan avenue, Hyde Park, from Edith street to Truman Highway. Length, 300 feet; estimated cost, $12,540; estimated benefit, $7,926.20.

Meyer court, West Roxbury, from Meyer street approximately 140 feet southwesterly. Length, 140 feet; estimated cost, $5,962.00; estimated benefit, $2,981.01.

Milton street, Dorchester, from Hallet-Davis street approximately 245 feet westerly. Length, 245 feet; estimated cost, $11,547.50; estimated benefit, $5,773.75.

Myopia road, Hyde Park, extended from Braeburn road to West street. Length, 810 feet; estimated cost, $24,688.00; estimated benefit, $12,344.10.

Norris road, Hyde Park, from Metropolitan avenue approximately 396 feet southwesterly. Length, 396 feet; estimated cost, $12,648.00; estimated benefit, $4,936.33.

Oakcrest road, Hyde Park (formerly Woodland road), from River street to Ralston road. Length, 830 feet; estimated cost, $24,022.00; estimated benefit, $12,011.00.

Patterson street, Dorchester (formerly Murray Terrace), extended from Brookvale street approximately 220 feet southeasterly. Length, 220 feet; estimated cost, $7,140.00; estimated benefit, $3,570.00.

Pleasantdale road, West Roxbury, extended from Tobin road to Centre street. Length, 255 feet; estimated cost, $9,062.00; estimated benefit, $4,531.00.

Quarley road, West Roxbury, extended from a point approximately 274 feet northeast of Wyvern street approximately 30 feet northeasterly. Length, 30 feet; estimated cost, $1,695.00; estimated benefit, $510.00.

St. Clare road, Dorchester, from Boutwell street approximately 190 feet northerly. Length, 190 feet; estimated cost, $6,620.00; estimated benefit, $3,310.00.

Salman street, West Roxbury, from Fairlane road to Stimson street. Length, 1,180 feet; estimated cost, $36,426.00; estimated benefit, $21,184.98.

Stimson street, West Roxbury, from Centre street to Crosstown avenue. Length, 970 feet; estimated cost, $40,000.00; estimated benefit, $17,905.97.

Summer street, Hyde Park, extended from a point approximately 551 feet north of Parrott street approximately 780 feet northerly to West street. Length, 780 feet; estimated cost, $20,309.00; estimated benefit, $10,154.50.

Swift street, East Boston, from Frankfort street approximately 200 feet southeasterly. Length, 200 feet; estimated cost, $7,228.00; estimated benefit, $3,071.90.

Swift terrace, East Boston, from Swift street approximately 250 feet southwesterly. Length, 250 feet; estimated cost, $7,517.00; estimated benefit, $3,194.73.

Wilna court, West Roxbury (formerly Willow court), from, Willow street approximately 193 feet southeasterly. Length, 193 feet; estimated cost, $5,489.00; estimated benefit, $2,744.50.

Layouts Without Construction

The following streets were ordered laid out as public ways during 1959:

Ames street, Dorchester, from Westview street approximately 970 feet southeasterly. Length, 970 feet.

Cambridge Street avenue, Boston Proper, from Cambridge street, approximately 50 feet northerly. Length, 50 feet.

Dover street, Boston Proper, from the southeasterly line of the John F. Fitzgerald Expressway approximately 350 feet southeasterly. Length, 350 feet.

Faywood avenue, East Boston, from Vallar road to Orient avenue. Length, 1,350 feet.

Fermoy Heights avenue, West Roxbury, from Franklin Hill avenue to Shandon road. Length, 380 feet.

Fidelis Way, Brighton, from Washington street to Commonwealth avenue. Length, 1,670 feet.

Orient avenue, East Boston, from a point approximately 187 feet west of Montmorenci avenue approximately 103 feet westerly to Faywood avenue. Length, 103 feet.

Parker street, Roxbury, from Heath street to Bickford street. Length, 930 feet.

Patterson Way, South Boston, from Old Colony Avenue to East Eighth street. Length, 870 feet.

Shandon road, West Roxbury, from Franklin Hill avenue to Fermoy Heights avenue. Length, 765 feet.

Standard street, Dorchester, from approximately 250 feet south of Woodgate street to Woodbole avenue. Length, 1,055 feet.

Stratton street, Dorchester, extended from Lyford street approximately 286 feet easterly. Length, 286 feet.

Vallar road, East Boston, from Faywood avenue approximately 1,200 feet westerly. Length, 1,200 feet.

Westview street, Dorchester, extended from Blue Hill avenue approximately 1,244 feet easterly. Length, 1,250 feet.

Woodbole avenue, Dorchester, from Woodgate street to Standard street. Length, 2,000 feet.

Woodgate street, Dorchester, from Morton street to Standard street. Length, 930 feet.

Woodmere street, Dorchester, from Morton street to Woodbole avenue. Length, 200 feet.

Woodruff Way, Dorchester, from Woodbole avenue approximately 1,600 feet southerly. Length, 1,600 feet.

Construction

The following street was ordered constructed in 1959:

Meyer street, West Roxbury, from a point approximately 290 feet southwest of Catherine street approximately 355 feet southwesterly and northeasterly to Organ Park street. (Note: Ordered laid out November 5, 1958.) Length, 355 feet; estimated cost, $10,503.00; estimated benefit, $5,251.49.

Widenings and Relocations

Albany street, Roxbury, between Massachusetts avenue and Southampton street.

Bellevue street, West Roxbury, at the northeasterly corner of Robin street.

Belvidere street, Boston Proper, from Dalton street to Huntington avenue.

Bennington street, East Boston, at the northeasterly corner of Walley street, and on the southerly side between Leyden street and Walley street.

Bogandale road, West Roxbury, on the northeasterly side approximately 800 feet southeast of Centre street.

Ceylon street, Dorchester, at the southeasterly and northeasterly corners of Quincy street.

Clapp street, Dorchester, at the northeasterly corner of Massachusetts avenue.

Crossman street, Dorchester, at the southeasterly corner of Babson street.

Dalton street, Boston Proper, from Belvidere street to Boylston street.

Farrington avenue, Brighton, at the northwesterly corner of Linden street.

Highgate street, Brighton, at the northeasterly and northwesterly corners of Farrington avenue.

Landseer street, West Roxbury, at the southwesterly corner of La Grange street.

Matchett street, Brighton, at the southeasterly corner of Perthshire road.

Norton street, Dorchester, at the northeasterly corner of Richfield street.

Orchard Park street, Roxbury, from a point approximately 180 feet south of Ambrose street to Eustis street.

Potomac street, West Roxbury, at the southwesterly corner of Jennett avenue.

Redlands road, West Roxbury, at the northeasterly and southeasterly corners of Alameda road.

Southampton street, Roxbury, on the southwesterly side at Massachusetts avenue.

Walk Hill street, West Roxbury, at the northeasterly corner of Harvard street.

Walter street, Hyde Park, at the southwesterly corner of Pierce street.

Washington street, Brighton, at the northeasterly and southeasterly corners of Matchett street.

West street, Hyde Park, at the northeasterly corner of River street.

Specific Repairs

Bennington street, East Boston, from Leyden street approximately 700 feet northeasterly, consisting of the relocation of the existing roadway and the construction of a divisional island; the construction of a traffic divisional island at the southwesterly intersection of Leyden street and the intersection of Austin avenue.

Bowdoin street, Dorchester, at the northeasterly and northwesterly corners of Norton street, consisting of increasing the curb radii.

Brighton avenue, Brighton, at both corners of Reedsdale street, consisting of increasing the curb radii.

Centre street, West Roxbury, at both corners of Landseer street, consisting of increasing the curb radii.

Columbia road, Dorchester, from East Cottage street approximately 500 feet southwesterly and between Massachusetts avenue and Elder street, consisting of the reduction in width of the southeasterly sidewalk and the reduction in width of the existing traffic divisional island.

Commonwealth avenue, Brighton, at both corners of Foster street, consisting of increasing the curb radii.

Commonwealth avenue, Brighton, from Washington street approximately 300 feet southwesterly, consisting of the reduction in width of the southeasterly sidewalk.

Commonwealth avenue, Brighton, on the northeasterly side from Chestnut Hill avenue to Chestnut Hill drive, consisting of the reduction in width of the existing sidewalk.

Fairmount avenue, Hyde Park, from River street to the Midland Division of the New York, New Haven & Hartford Railroad, consisting of the reduction in width of the existing sidewalks.

Foster street, Brighton, at both corners of Mt. Vernon street, consisting of increasing the curb radii.

Foster street, Brighton, at both corners of Rose Garden Circle, consisting of increasing the curb radii.

Foster street, Brighton, at Washington street, consisting of the relocation of the existing traffic island.

Harrison avenue, Boston Proper, between Castle street and Troy street, consisting of the construction of loamed spaces in the existing divisional island.

Ivory street, West Roxbury, at both corners of Temple street, consisting of increasing the curb radii.

Massachusetts avenue, Dorchester, from approximately 150 feet southeast of Clapp street for a distance of approximately 300 feet northwesterly, consisting of the reduction in width of the northeasterly sidewalk.

Massachusetts avenue, Roxbury, at the intersection of Southampton street, consisting of the installation of a traffic divisional island.

Massachusetts avenue, Roxbury, on the northeasterly side from a point approximately 80 feet east of Bradston street approximately 300 feet westerly, consisting of the reduction in width of the existing sidewalk.

Matchett street, Brighton, at four corners of Hunnewell avenue, consisting of increasing the curb radii.

Matchett street, Brighton, from Perthshire road, consisting of the extension of the northerly sidewalk on Perthshire road to the westerly side of Matchett street.

Norfolk street, Dorchester, at the intersection of Babson street, consisting of the installation of traffic divisional islands.

Parsons street, Brighton, at the northeasterly and northwesterly corners of Bennett street, consisting of increasing the curb radii.

River street, Hyde Park, at the northwesterly corner of Central avenue, consisting of increasing the curb radii.

River street, Hyde Park, at Fairmount Avenue, consisting of the installation of traffic islands.

Southampton street, Roxbury, on the northeasterly side from a point approximately 80 feet east of Bradston street ap-

proximately 300 feet westerly, consisting of the reduction in width of the existing sidewalk.

Southampton street, Roxbury, at the intersection of Massachusetts avenue, consisting of the installation of a traffic divisional island.

Stuart street, Boston Proper, between Clarendon street and Dartmouth street, consisting of the reduction in width of the existing sidewalks.

Temple street, West Roxbury, at the northerly, southerly, easterly, and westerly corners of Keith street, consisting of increasing the curb radii.

Temple street, West Roxbury, at the northerly, easterly, southerly, and westerly corners of Vermont street, consisting of increasing the curb radii.

Tremont street, Roxbury and Boston Proper, between Camden street and Cabot street, consisting of the reduction in width of the existing sidewalks and the installation of a traffic divisional island.

Walk Hill street, West Roxbury, at the northwesterly corner of Harvard street, consisting of the relocation of the existing curb line.

West Milton street, Hyde Park, at the intersection of Milton street, consisting of the installation of traffic islands.

Grade Revisions

Court street, Boston Proper, on the northerly side, from a point approximately 96 feet west of Washington street approximately 104 feet westerly.

Meadow road, Hyde Park, from Neponset Valley Parkway approximately 1,800 feet southwesterly.

Discontinuances

Ambrose street, Roxbury, at the intersection of Orchard Park street.

Ashland street, Boston Proper, from Leverett street to Chambers street.

Auburn street, Boston Proper, from Poplar street to Charles street.

Bartlett street, Charlestown, between Pearl street and School street.

Barton court, Boston Proper, from Brighton street to Barton street.

Barton street, Boston Proper, from Milton street to the John F. Fitzgerald Expressway.

Belvidere street, Boston Proper, at the intersection of Falmouth street and West Newton street.

Brighton street, Boston Proper, from Allen street to the John F. Fitzgerald Expressway.

Causeway street, Boston Proper, from Leverett street to Lowell street.

Chambers street, Boston Proper, from Allen street to Charles street.

Chambers street, Boston Proper, from Cambridge street to Eaton street.

Cotting street, Boston Proper, from Leverett street to Lowell street.

Eaton street, Boston Proper, from Chambers street to North Russell street.

Falmouth street, Boston Proper, at the intersection of Belvidere street and West Newton street.

Green street, Boston Proper, from Staniford street to Chambers street.

Hammond avenue, Boston Proper, from Chambers street to Leverett street.

Hartford street, Boston Proper, from Purchase street to High street.

Kennard avenue, Boston Proper, from Allen street to Poplar street.

Leverett street, Boston Proper, from Green street to the John F. Fitzgerald Expressway.

Lyman street, Boston Proper, from Staniford street to Leverett street.

Lynde street, Boston Proper, from Green street approximately 340 feet southerly.

McLean court, Boston Proper, from McLean street approximately 260 feet southerly.

McLean street, Boston Proper, from Chambers street to Blossom street.

Milton street, Boston Proper, from Spring street to Brighton street.

Minot street, Boston Proper, from Leverett street to the John F. Fitzgerald Expressway.

North Russell street, Boston Proper, from Cambridge street to Eaton street.

Orchard Park street, Roxbury, at the intersection of Ambrose street.

Orchard Park street, Roxbury, on the easterly side approximately 180 feet south of Ambrose street.

Parkman street, Boston Proper, from North Russell street to Blossom street.

Poplar street, Boston Proper, from Chambers street to Charles street.

Prospect street, Boston Proper, from Merrimac street to Lyman street.

Public Alley No. 12, Boston Proper, from Poplar street to Public Alley No. 14.

Public Alley No. 13, Boston Proper, from Poplar street to Public Alley No. 14.

Public Alley No. 14, Boston Proper, from Public Alley No. 15 approximately 440 feet easterly.

Public Alley No. 15, Boston Proper, from Poplar street to Public Alley No. 14.

South Margin street, Boston Proper, from Staniford street to Prospect street.

Spring street, Boston Proper, from Leverett street to Allen street.

Stoughton street, Boston Proper, from Harrison avenue approximately 226 feet southeasterly.

Summer street, Charlestown, between Pearl street and School street.

Wall street, Boston Proper, from Minot street to Causeway street.

West Newton street, Boston Proper, at the intersection of Falmouth street and Belvidere street.

Wigglesworth street, Roxbury, from Huntington avenue to Longwood avenue.

Willard street, Boston Proper, from Leverett street to the John F. Fitzgerald Expressway.

Worthington street, Roxbury, from Huntington avenue to Longwood avenue.

Abandonment of Order

Quincy place, Roxbury, from Quincy street approximately 130 feet southwesterly.

Water Easement

Dover street, Boston Proper, from Dover street approximately 590 feet southeasterly and northeasterly.

Slope Easement

Faywood avenue, East Boston, discontinuance of slope easements on the southerly side from a point approximately 416 feet west of Tower street approximately 80 feet westerly.

EMINENT DOMAIN LAND TAKINGS

During the period of this report, land takings were made for municipal purposes as follows:

SCHOOL BUILDINGS DEPARTMENT

1. The taking of approximately forty-eight thousand five hundred forty-four (48,544) square feet of land bounded by High street, Pearl street, and School street, Charlestown District, under an Order of this Commission and Mayor dated July 8, 1959, and recorded in the Suffolk Registry of Deeds on July 24, 1959.

2. The taking of approximately three thousand nine hundred eighty (3,980) square feet of land in West Fourth street, South Boston District, under an Order of this Commission and Mayor dated October 14, 1959, and recorded in the Suffolk Registry of Deeds on October 21, 1959.

Sewer Program

During the year 1959 the construction of 1.24 miles of sanitary sewer, 2.11 miles of storm sewer, 132 catch basins, and 22 drop inlets were ordered at a total estimated cost of $442,215.

Estimated benefit to private property for the construction of the 1.24 miles of sanitary sewer amounted to $28,905.94.

The following sewer easement was ordered discontinued:

Private land, Boston Proper, between Boylston street at Fairfield street and Huntington avenue opposite Garrison street.

Sewerage works were ordered as follows:

SEWERAGE WORKS ORDERED

Street	Sanitary Sewer (Linear Feet)	Surface Drain (Linear Feet)	Catch Basins	Drop Inlets	Estimated Cost	Estimated Benefit
Boston Proper						
*Alley No. 933	.....	60	.....	1	$1,000 00	None
Beaver place	170	.....	.....	.....	5,000 00	None
Kilby street	.....	.....	1	.....	600 00	None
Private land between Boylston street at Fairfield street and Huntington avenue opposite Garrison	880	.....	.....	.....	225,000 00	None
Stuart street	.....	.....	6	6	1,200 00	None
Charlestown						
Chelsea street	.....	.....	1	1	350 00	None
Dorchester						
*Banfield avenue	210	215	2	.....	4,000 00	$1,828 00
Clapp street	.....	.....	1	1	750 00	None
*Itasca street	.....	580	.....	.....	6,000 00	None

* Easements taken

STREET	Sanitary Sewer (Linear Feet)	Surface Drain (Linear Feet)	Catch Basins	Drop Inlets	Estimated Cost	Estimated Benefit
Dorchester (Continued)						
Massachusetts avenue	.....	45	.....	1	$400 00	None
Milton street	.....	.....	1	1	2,000 00	None
Willow court	400	.....	2	1	6,200 00	$1,950 00
East Boston						
Bennington street	.....	1,350	5	5	16,000 00	None
*Gladstone street, from 700 feet west of Breed street approximately 150 feet westerly	80	90	.....	.....	1,410 00	$500 00
Gladstone street, opposite Tower street	.....	.....	1	.....	500 00	None
Swift street / Swift terrace From Frankfort street approximately 450 feet southeasterly and southwesterly.	.....	.....	3	.....	1,500 00	None
Swift terrace	.....	.....	3	.....	1,500 00	None
Hyde Park						
Bradlee street	.....	750	10	.....	14,000 00	None
Braeburn road	.....	540	5	.....	8,000 00	None
*Goff street	135	135	.....	.....	1,620 00	$810 00
*Greenbrook road	.....	540	4	.....	3,930 00	None
*Leseur road	.....	347	1	3	2,400 00	None
Lodgehill road	.....	.....	1	.....	500 00	None
Meadow road	.....	190	10	.....	9,000 00	None
Metropolitan avenue, approximately 837 feet north of Thatcher street	.....	.....	2	.....	1,200 00	None
Metropolitan avenue, from Edith street to Truman Highway	.....	.....	3	.....	1,800 00	None
Norris road	.....	.....	2	.....	1,200 00	None
Oakcrest road, formerly Woodland road	.....	.....	4	.....	2,500 00	None
*Prospect park	.....	275	2	.....	2,000 00	None
Sherrin street	65	65	.....	.....	1,100 00	None
Tacoma street	.....	678	.....	.....	8,000 00	None
Westminster street	.....	145	9	.....	8,100 00	None
*Windham road	1,465	1,465	10	.....	26,975 00	$9,888 00

* Easements taken

SEWERAGE WORKS ORDERED — Concluded.

Street	Sanitary Sewer (Linear Feet)	Surface Drain (Linear Feet)	Catch Basins	Drop Inlets	Estimated Cost	Estimated Benefit
Roxbury						
Bickford street	880	.....	.....	.....	$19,000 00	None
South Boston						
Broadway	.....	.....	1	1	250 00	None
West Roxbury						
Aldwin road	.....	.....	1	1	900 00	None
Allandale street	.....	60	.....	.....	500 00	None
*Baker street	.....	270	.....	.....	1,000 00	None
Baker street	.....	.....	2	.....	600 00	None
*Birchland terrace	.....	162	.....	.....	600 00	None
Birchland terrace	.....	.....	2	.....	1,000 00	None
Bryant road	.....	.....	1	.....	500 00	None
Canterbury street	.....	.....	1	.....	400 00	None
Glenellen road	.....	480	6	.....	7,000 00	None
Macullar road	260	260	.....	.....	3,900 00	$1,150 00
Magee street	60	.....	.....	.....	800 00	360 00
Maplewood street	.....	.....	2	.....	800 00	None
*Maplewood street	445	435	2	.....	9,200 00	$4,168 02
*Meyer court	135	135	.....	.....	1,400 00	637 00
Meyer street, from Catherine street, approximately 290 feet southeasterly	60	175	2	.....	2,900 00	$225 00
Meyer street, from Organ Park street, approximately 300 feet southwesterly	310	320	3	.....	2,520 00	1,429 92
*Powell street / Miami terrace	.....	320	2	.....	2,400 00	None
*Private land, between Meyer street and Stony Brook	.....	185	.....	.....	1,720 00	None
*Salman street	563	560	2	.....	7,400 00	$3,230 00
Salman street	.....	.....	8	.....	3,000 00	None
Stimson street	.....	.....	6	.....	2,300 00	None
*Vogel street	432	425	.....	.....	6,190 00	$2,730 00
Vogel street	.....	.....	2	.....	800 00	None

* Easements taken

ASSESSMENTS

During the year 1959 the Highway Division of the Public Works Department sent notice of completion of twenty-one (21) streets at a total cost of $314,834.73. On this work the Public Improvement Commission levied assessments in the amount of $152,070.22.

During the same period the Sewer Division of the Public Works Department reported the completion of construction of sanitary sewerage in sixteen (16) streets at a cost of $42,038.07, on which the Public Improvement Commission levied assessments in the amount of $27,700.81.

The completion of new sidewalks in one (1) street at a cost of $5,664.64, authorized by the Boston City Council, was reported by the Highway Division. On this the Public Improvement Commission levied an assessment of $2,832.60.

STREET ASSESSMENTS

Street	District	Cost	Assessment
Ascent street	West Roxbury	$12,186 69	$4,419 50
Atwill road	West Roxbury	5,298 17	2,500 00
Belnap road	Hyde Park	6,396 61	3,784 00
Bobolink street	West Roxbury	14,506 48	5,730 00
Cassnet street	Dorchester	4,705 00	1,179 00
Celia road	West Roxbury	6,105 38	2,890 92
Dodge road	Hyde Park	9,746 46	6,438 00
Glencliff road	West Roxbury	17,586 13	9,456 00
Glenellen road	West Roxbury	23,739 57	12,958 00
Hebron street	Hyde Park	15,973 88	4,842 50
Joan road	Hyde Park	11,990 71	8,943 50
Leighton road	Hyde Park	31,136 48	16,809 00
Leland road	West Roxbury	19,372 63	7,725 00
New Haven street	West Roxbury	25,954 95	11,904 30
Paulman Circle	West Roxbury	11,112 32	4,731 00
Pheasant street	West Roxbury	9,246 56	4,302 00
Rosemont street	Dorchester and Hyde Park	7,895 48	2,360 00
Rosselerin road	Dorchester	12,431 40	3,640 50
Selkirk road	Brighton	10,337 00	3,162 00
Topeka street	Roxbury	22,872 04	12,837 00
Vogel street	West Roxbury	36,240 79	21,458 00
Totals		$314,834 73	$152,070 22

SEWER ASSESSMENTS

Street	District	Cost	Assessment
Ascent street	West Roxbury	$1,000 00	$700 00
Austin street	Hyde Park	1,134 00	225 00
Florian street	West Roxbury	3,952 03	3,000 00
Florian Way	West Roxbury	6,162 00	2,209 52
Freeport Way	Dorchester	8,000 00	3,000 00
Goff street	Hyde Park	1,954 00	810 00
Hackensack court	West Roxbury	2,131 00	850 00
La Grange street	West Roxbury	2,150 00	997 50
Lyall terrace	West Roxbury	2,235 00	1,350 00
Magee street	Hyde Park	628 00	360 00
Manor street	Dorchester	4,898 00	3,672 00
St. Clare road	Dorchester	2,000 00	1,500 00
Sherrin street	Hyde Park	3,042 00	1,800 00
V. F. W. Parkway	West Roxbury	8,647 04	4,916 79
Weld street	West Roxbury	1,754 00	510 00
Windham road	Hyde Park	2,663 00	1,800 00
Totals		$52,350 07	$27,700 81

SIDEWALK ASSESSMENT

Street	District	Cost	Assessment
Brookvale street	Dorchester	$5,664 64	$2,832 60

Street Name Changes

The names of the following public streets were changed:

Ascent street, West Roxbury District, from New Haven street to Glenellen road; new name: Fairlane road.

Asylum street, Boston Proper District, between Washington street and Harrison avenue; new name: William E. Mullins Way.

Castle street, Boston Proper District, from Tremont street to Albany street; new name: Herald street.

Willow court, Dorchester District, from Boston street to Field's court; new name: Enterprise street.

STREET NAMES

The following names were designated for unnamed ways:

Sydney street, Dorchester District, between Crescent avenue and Moseley street.

Von Hillern street, Dorchester District, between Dorchester avenue and Mt. Vernon street.

LAND DAMAGES

On new street construction 133 claims were filed for damage to property resulting from land takings or changes in grades. On these claims, this Commission awarded damages in the amount of $49,311.61.

During the period of this report 264 petitions from public utilities were approved for the placing and maintaining of poles for the support of wires.

Also, 63 petitions were approved for miscellaneous installations or uses of the public highways of the City of Boston, as follows:

STREET	Petitioner	Nature of Petition
Adams street, etc., Dorchester	Joan R. Dixon	Canopy
Albany street, Roxbury, on the northwesterly side	Boston City Hospital	Underground conduit
Albany street, Roxbury, Massachusetts avenue to East Concord	Boston City Hospital	Underground conduit
Batterymarch street, Boston	Boston Edison Company	Underground conduit
Bolton street, South Boston	Gillette Safety Razor Company	Fuel tank
Bowditch road, West Roxbury	Boston Gas Company	Underground gas main
Boylston street, Boston Proper	Boston Edison Company	Underground conduit
Brooks street, East Boston	Boston Gas Company	Underground gas main
Brucewood street, West Roxbury	Boston Gas Company	Underground gas main
Central street, etc., Hyde Park	Worcester Gas Light Company	Underground gas main
Centre street, West Roxbury	Boston Gas Company	Underground gas main
Chelsea street, East Boston	Boston Gas Company	Underground gas main
Cross street, Boston Proper	Quincy Market Cold Storage	Brine main
Crossman street, Dorchester	Boston Gas Company	Underground gas main
Custer street, West Roxbury	Boston Gas Company	Underground gas main
Davison street, Hyde Park	Worcester Gas Light Company	Underground gas main
Dorchester street, South Boston	Boston Gas Company	Underground gas main
Eastwood Circuit, West Roxbury	Boston Gas Company	Underground gas main
Fairmount avenue, Hyde Park, Davison to Pierce	Worcester Gas Light Company	Underground gas main

Street	Petitioner	Nature of Petition
Fairmount avenue, Hyde Park, at Highland street	Worcester Gas Light Company	Underground gas main
Fenwood road, Roxbury	Department of Mental Health	Underground conduit
Geneva avenue, Dorchester	Boston Gas Company	Underground gas main
Gladstone street, etc., East Boston	Boston Gas Company	Underground gas main
Glencliff road, West Roxbury	Boston Gas Company	Underground gas main
Hayward place, Boston Proper	Washington Essex Trust	Fuel tank
Huntington avenue, Hyde Park	Worcester Gas Light Company	Underground gas main
Hyde Park avenue, Hyde Park	Worcester Gas Light Company	Underground gas main
Laurie avenue, West Roxbury	Boston Gas Company	Underground gas main
Massachusetts avenue, Roxbury, on the northerly side	Boston City Hospital	Underground conduit
Massachusetts avenue, Roxbury, Albany to Harrison avenue, E–2	Boston City Hospital	Underground conduit
Massachusetts avenue, Roxbury, Albany to Harrison avenue, E–3	Boston City Hospital	Underground conduit
Mattapan street, Dorchester	Boston Gas Company	Underground gas main
Maverick street, East Boston	Boston Gas Company	Underground gas main
Metropolitan avenue, Hyde Park	Worcester Gas Light Company	Underground gas main
Navarre street, etc., Hyde Park	Worcester Gas Light Company	Underground gas main
North square, Boston Proper	Boston Gas Company	Underground gas main
Pleasantdale road, West Roxbury	Boston Gas Company	Underground gas main
Porter street, East Boston	Boston Gas Company	Underground gas main
Prospect street, Hyde Park	Worcester Gas Light Company	Underground gas main
Public Alley No. 439, Boston	Boydar Realty Company	Oil tank
Public Alley No. 442, Boston	Boston Edison Company	Underground conduit
Savannah avenue, Dorchester	Boston Gas Company	Underground gas main
Sheridan street, etc., Roxbury and West Roxbury	Boston Gas Company	Underground gas main
Stoughton street, Boston	Boston University	Underground steam main
Stuart street, Boston Proper, 160 feet northeast of Berkeley	Boston Edison Company	Underground conduit
Stuart street, Boston Proper, 140 feet northeast of Berkeley	Boston Edison Company	Underground conduit
Stuart street, Boston Proper, at Trinity place	Boston Edison Company	Underground conduit
Summer street, Boston Proper	Boston Edison Company	Underground conduit
Thatcher street, Hyde Park	Worcester Gas Light Company	Governor pit
Victory road, Dorchester	Boston Gas Company	Underground gas main
Walk Hill street, West Roxbury	Boston Gas Company	Underground gas main
Washington street, Boston	S. S. Kresge Company	Projection
Water street, Dorchester	Boston Gas Company	Control regulator
West Newton street, etc., Boston	Boston Edison Company	Underground conduit

STREET	Petitioner	Nature of Petition
Webster street, East Boston	Boston Gas Company	Underground gas main
Webster street, Hyde Park	Worcester Gas Light Company	Underground gas main
Weld street, West Roxbury	Boston Gas Company	Underground gas main
West street, etc., Hyde Park	Worcester Gas Light Company	Underground gas main
Westminster street, Hyde Park	Worcester Gas Light Company	Underground gas main
Weybosset street, Hyde Park	Worcester Gas Light Company	Underground gas main
Windom street, Brighton	Boston Gas Company	Underground gas main
Wolcott court, Hyde Park	Worcester Gas Light Company	Underground gas main
Wyvern street, West Roxbury	Boston Gas Company	Underground gas main

PRIVATE WAYS

During the year 1959, permission was given to prepare for public travel the following private ways:

Banfield avenue, Dorchester, from Wooddale avenue 400 feet northeasterly.

Birchland terrace, West Roxbury, from Ashland avenue.

Delhi street, Dorchester, from Wooddale avenue 325 feet northeasterly.

Greenbrook road, Hyde Park, from Chestnut street to Austin street.

Itasca street, Dorchester, from Monterey avenue to a point approximately 115 feet southwest of Messinger street.

Leseur road, Hyde Park, from Fairmount avenue approximately 175 feet southwesterly.

Lodgehill road, Hyde Park, from Goff street to Beach street.

Manchester street, Dorchester, from Temple street 270 feet westerly.

Maplewood street, West Roxbury, from Petrel street to Eagle street.

Meyer Court, West Roxbury, from Meyer street 130 feet southwesterly.

Miami terrace, West Roxbury, from Miami avenue 190 feet northwesterly.

Prospect Park, Hyde Park, from Warren avenue 325 feet northeasterly.

Ring road, Boston Proper, from Belvidere street 480 feet easterly.

Ring road, Boston Proper, from Dalton street 900 feet easterly.

Slocum road, West Roxbury, from a point approximately 73 feet northeast of Surreyhill road approximately 157 feet northeasterly.

Vogel street, West Roxbury, from Stimson street to Crosstown avenue.

Wachusett street, Hyde Park, from Neponset River Reservation 270 feet northwesterly.

Winham road, West Roxbury and Hyde Park, from Sherrin street to Dale street.

During the same period, permission was given to open for public travel the following private ways:

Itasca street, Dorchester, from Messinger street approximately 115 feet northeasterly.

Manchester street, Dorchester, from Temple street approximately 570 feet westerly.

Mansur street, West Roxbury and Hyde Park, from Metropolitan avenue to Grew avenue.

Mattapan street, Dorchester, from Colorado street approximately 170 feet northwesterly.

Messinger street, Dorchester, from Savannah avenue to Colorado street.

Messinger street, Dorchester, from Orlando street to Savannah avenue.

Orlando street, Dorchester, from Messinger street approximately 145 feet northeasterly.

Wachusett street, Hyde Park, from Neponset River Reservation approximately 270 feet northwesterly.

Respectfully submitted,

Robert P. Shea, *Chairman*,
William T. Doyle, *Vice-Chairman*,
David Lasker, *Member*.

City of Boston
Administrative Services Department
Printing Section

City Document No. 20

ANNUAL REPORT

OF THE

SUPERINTENDENT OF CONSTRUCTION

OF THE

DEPARTMENT OF SCHOOL BUILDINGS

FOR THE TWELVE MONTHS ENDING DECEMBER 31, 1959

DEPARTMENTAL ORGANIZATION

BOARD OF COMMISSIONERS OF SCHOOL BUILDINGS

JOSEPH F. O'CONNELL, JR., *Chairman*—Term ending Dec. 1, 1959

THOMAS H. BUCKLEY—Term ending Dec. 1, 1961

THOMAS A. CRONIN—Term ending Dec. 1, 1960

Superintendent of Construction .	CHARLES A. CALLANAN
Deputy Superintendent . . .	WILLIAM A. MCPHERSON
Deputy Superintendent . . .	EDWARD M. O'FLAHERTY
Acting Deputy Superintendent .	EDWARD M. MATZ
Executive Secretary	JOHN A. NOONAN

CONTENTS

Page

General Statement 5

Appropriations and Expenditures for Alterations and Repairs for 1959 9

Appropriations and Expenditures for Land and Buildings for Schools for 1959 12

ANNUAL REPORT

OF THE

SUPERINTENDENT OF CONSTRUCTION

OF THE

DEPARTMENT OF SCHOOL BUILDINGS

FOR THE TWELVE MONTHS ENDING DECEMBER 31, 1959

HON. JOHN B. HYNES, *Mayor of the City of Boston*, JOHN P. REGAN, *Chairman*, GEORGE F. HURLEY, JOHN F. MCMORROW, MADELEINE L. REILLY, JOHN J. TIERNEY, JR., *Members of the School Committee.*

JOSEPH F. O'CONNELL, JR., *Chairman*. THOMAS H. BUCKLEY and THOMAS A. CRONIN, *Commissioners of School Buildings.*

GENTLEMEN:

Under the provisions of Section 2, Chapter 351 of the Acts of 1929, the Superintendent of Construction of the Department of School Buildings is required to submit to his Honor the Mayor, to the School Committee, and to the Commissioners of School Buildings a written report annually, or oftener, as required.

In compliance with that statute, I submit the following report covering accomplishments for the fiscal year 1959.

The report is supplemented by a financial statement of departmental appropriations and expenditures.

The unusual manner in which the appropriation for alterations and repairs was handled by the School Committee precluded proper planning of proposed work and the efficient expenditures of moneys. Although this department did request an adjustment within the appropriation as of May 25, 1959, the School Committee failed to make a final adjustment until October, 1959, and the official notice of such adjustment was received by this department on October 19, 1959. The final adjustment within this appropriation amounted to $318,767.43. This allocation came so late in the fiscal year that only work that could be properly planned with funds efficiently expended was obligated, mostly in the form of advertised contracts. This late adjustment in the appropriation for alterations and repairs accounts for the substantial unexpended balance remaining at the close of the year.

However, notwithstanding this confused condition which was in no way the responsibility of the Department of School Buildings, the department performed the following major items of work:

There was a complete modernization of the plumbing system in the John Cheverus School.

Roofing work was performed in the following schools:

Lewis School
Boston Trade High School
Williams School
George H. Conley School
Boston Latin School
Donald McKay School
Jamaica Plain High School
Champlain School
William Lloyd Garrison School

In addition to the ordinary maintenance of the heating and ventilating systems in all schools, the heating systems in the following schools were modernized:

Mather School
Eliot School
Christopher Gibson School
M. Gertrude Godvin School Shop

Department of School Buildings headquarters, 26 Norman Street.

With the thought in mind of eventually having all stage curtains composed of a flameproof material and thereby eliminating the annual contract of several thousand dollars for flameproofing, the department,

under formal contracts, installed flameproof material curtains in the following schools:

James P. Timilty School
Brighton High School
Bigelow School
Abraham Lincoln School
Woodrow Wilson School
South Boston High School
Frank V. Thompson School
Dorchester High School

Electrical systems were modernized in the following schools:

East Boston High School
Clarence R. Edwards School
Eliot School
Girls' Latin School

Departmental headquarters at 26 Norman Street.

Contracts for work on yards and fences at the following schools were awarded and completed during the year:

Boston Latin School; installation of new yard surfacing. The yard at this school is, in my opinion, the most used of any school in the city.

Oliver Hazard Perry School: new yard surfacing installed and new fences erected.

With an unused section of the Lewis School now being reopened for school purposes, work was performed within this section of the building in order to bring the entire building within the safety code.

Painting of a major nature was performed at the following schools:

Solomon Lewenberg School
Jamaica Plain High School
Jeremiah E. Burke High School
Departmental Headquarters at 26 Norman Street.

A nurses' room was installed at the English High School.

A spray booth to do with furniture making and repairing was installed in the Dorchester High School.

The major item for alterations during the year was the award of a contract for the relocation of Boston Technical High School at the Roxbury Memorial High School. This is the largest alteration project ever undertaken by the Department of School Buildings under the appropriation for alterations and repairs. A bond issue was authorized in the amount of $1,000,000 to supplement the ordinary funds furnished under statute. Although this contract was awarded by the department to the lowest and most responsible bidder

as provided by statute, court action by the second lowest bidder delayed the actual signing of the contract for a period of two months. The court found that the original award made by the department was valid. Notwithstanding the delay caused by court action, it is felt that this contract will be completed well within the specified time, and it is quite possible that this building will be ready for occupancy with the opening of school in September, 1960.

NEW CONSTRUCTION

During the year contracts were awarded for the following projects:

An 8-classroom addition to the David A. Ellis School in the Henry L. Higginson District.

An addition to the Dorchester High School to provide a gymnasium and cafeteria extension.

The taking and demolition of existing property in the Dwight District were completed, and the architect developed plans and specifications so that the construction contract will be awarded in the early part of 1960. This building will consist of 16 classrooms, 2 kindergartens, 1 manual training room, 1 sewing room, 1 assembly hall, and 1 playroom, and will accommodate 610 pupils.

Harvard-Warren District, Charlestown: Land for this project has been taken, and the old properties are being demolished. The architect is proceeding satisfactorily, and this project will be under construction during the year 1960.

Lowell District, Jamaica Plain: There has been considerable delay in the taking of land for this project. However, the land will be acquired early in 1960, and the architect will proceed with development of plans and specifications. It is felt that this project should be under construction during 1960.

Bigelow District, South Boston: Additional land was taken to develop further play space for the Bigelow School. A formal contract for the performance of work in this development was awarded and the work completed.

Martin District, Roxbury: The construction of an elementary school (named Maurice J. Tobin School) was completed and accepted. This building consists of 24 classrooms, 2 kindergartens, 1 manual training room, 1 sewing room, 1 assembly hall, and 1 playroom to accommodate 890 pupils.

Respectfully submitted,

Charles A. Callanan,
Superintendent of Construction.

TABLE NO. 1

Alterations and Repairs of School Buildings, 1959

ITEMS	1959 Appropriation	Unliquidated Reserve from 1958	Total Credits
A–1 Salaries	$370,000 00	None	$370,000 00
A–2 Workmen's compensation	600 00	None	600 00
A–3 Retired veterans' roll	16,600 00	None	16,600 00
B Administration expenses other than salaries	30,000 00	None	30,000 00
C (*a*) Alterations, furniture, and equipment for special educational needs	51,760 17	$14,931 20	66,691 37
(*b*) Relocation of Boston Technical High School in Roxbury Memorial High Schools	429,472 40	540,916 69	970,389 09
E General alterations and repairs:			
1. Productive work by pupils	2,000 00	None	2,000 00
2. Contingencies and emergencies	30,000 00	None	30,000 00
3. (*a*) Upkeep of structural plant	177,867 43	3,824 75	181,692 18
(*b*) Replacement of broken glass	80,000 00	None	80,000 00
(*c*) Screens and grilles	5,000 00	None	5,000 00
4. Fire escapes, new and repair, and fire prevention	50,000 00	None	50,000 00
5. Care of school grounds and recreation areas	30,000 00	1,233 00	31,233 00
6. Furniture:			
(*a*) New and replacement	15,000 00	4,492 70	19,492 70
(*b*) Repair and refinishing	60,000 00	None	60,000 00
7. Special equipment:			
(*a*) Shops	None	None	None
(*b*) Lunchrooms	2,500 00	None	2,500 00
8. Shades, auditorium drapes, etc	20,000 00	None	20,000 00
9. Painting	40,000 00	9,319 20	49,319 20
10. Plumbing systems, upkeep	80,000 00	3,154 00	83,154 00
11. Heating and ventilating systems, upkeep	160,000 00	12,030 52	172,030 52
12. (*a*) Electrical systems, upkeep	80,000 00	None	80,000 00
(*b*) Gas systems, upkeep	10,000 00	150 00	10,150 00
13. Special equipment:			
(*a*) Household science and arts	1,000 00	None	1,000 00
(*b*) Manual arts	5,000 00	None	5,000 00
(*c*) School hygiene, health, and nutrition	1,000 00	None	1,000 00
14. Elevators, upkeep	15,000 00	None	15,000 00
15. Lockers, new and repair	4,000 00	None	4,000 00
16. Trucking and expressage	12,000 00	None	12,000 00
17. Portable buildings, moving	None	None	None
18. Modernization of plumbing systems	30,000 00	None	30,000 00
19. Modernization of heating and ventilating systems	75,000 00	12,630 80	87,630 80
20. Modernization of electrical systems	30,700 00	16,185 50	46,885 50
21. Roofing	85,000 00	1,233 84	86,233 84
22. Prior invoices to be settled	500 00	None	500 00
Totals	$2,000,000 00	$620,102 20	$2,620,102 20

TABLE NO. 2

ALTERATIONS AND REPAIRS EXPENDITURES, 1959.

Total credits as shown in Table No. 1		$2,620,102 20
Expenditures:		
A–1 Salaries	$301,088 37	
A–2 Workmen's compensation	None	
A–3 Retired veterans' roll	16,511 28	
B Administration expenses other than salaries	25,547 72	
C (*a*) Alterations, furniture, and equipment for special educational needs	32,504 24	
(*b*) Relocation of Boston Technical High School at the Roxbury Memorial High Schools	54,461 87	
E General alterations and repairs:		
1. Productive work by pupils	2,336 88	
2. Contingencies and emergencies	None	
3. (*a*) Upkeep of structural plant	145,426 26	
(*b*) Replacement of broken glass	66,730 28	
(*c*) Grilles and screens	6,127 47	
4. Fire escapes, new and repair and fire prevention	54,150 02	
5. Care of school grounds and recreational areas	50,445 10	

6. Furniture:		
(a) New and replacement	$6,023 64	
(b) Repair and refinishing	43,744 42	
7. Special equipment:		
(a) Shops	None	
(b) Lunchrooms	1,550 02	
8. Window shades, auditorium drapes, etc.	13,071 93	
9. Painting	39,250 01	
10. Plumbing systems, upkeep	72,978 93	
11. Heating and ventilating systems, upkeep	134,445 66	
12. (a) Electrical systems, upkeep	65,259 92	
(b) Gas systems, upkeep	6,922 62	
13. Special equipment:		
(a) Household science and arts	2,980 93	
(b) Manual arts	4,961 33	
(c) School hygiene, health, and nutrition	263 65	
14. Elevators, upkeep	8,361 29	
15. Lockers, new and repair	1,457 79	
16. Trucking and expressage	20,168 37	
17. Portable buildings, moving	None	
18. Modernization of plumbing systems	28,792 92	
19. Modernization of heating and ventilating systems	64,114 40	
20. Modernization of electrical systems	23,421 13	
21. Roofing	42,948 59	
22. Previous year's invoices to be settled	82 67	
Special reserve, estimated	97,000 00	
		$1,433,129 71
Gross balance		$1,186,972 49
Less: Unliquidated reserves:		
Item C (a) Alterations, furniture, and equipment for special educational needs	$7,996 20	
(b) Relocation of Boston Technical High School at the Roxbury Memorial High Schools	915,927 22	
Item E General alterations and repairs:		
3. (a) Upkeep of structural plant	9,157 30	
4. Fire escapes, new and repair and fire prevention	6,937 49	
5. Care of school grounds and recreational areas	8,708 00	
6. (a) Furniture, new and replacement	10,431 55	
8. Shades, auditorium drapes, etc.	5,968 00	
9. Painting	14,720 00	
11. Heating and ventilating systems, upkeep	18,096 98	
12. (a) Electrical systems, upkeep	2,835 00	
15. Lockers, new and repair	2,950 00	
18. Modernization of plumbing systems	6,530 99	
19. Modernization of heating and ventilating systems	1,749 40	
20. Modernization of electrical systems	7,818 00	
21. Roofing	39,277 99	
		1,059,104 12
Balance reported to School Committee		$127,868 37

In addition to the above, the Legislature authorized a bond issue of $1,000,000 to supplement the amounts available under statute for the relocation of Boston Technical High School at the Roxbury Memorial High Schools. During the year 1959 no expenditures were made against this bond issue. However, with the award of the contract for the necessary alterations, this account was encumbered.

TABLE NO. 3.

Showing Amounts Available, Amounts Appropriated (Budgets), Unexpended Balances, and Amounts Raised by Taxation for the Years 1938 to 1959, Inclusive, for Alterations and Repairs Only.

Year.	Available.	Amount Appropriated (Budgets).	Unexpended Balance from Previous Year.	Bond Issue.	Amount Raised by Taxation.	Amount on Tax Rate for Alterations and Repairs.
1938	$1,359,067 35	* $759,660 78	$1,656 63	$240,000 00	$518,004 15	33 cents
1939	1,335,395 67	744,253 00	62,233 29	240,000 00	442,019 71	28 cents
1940	1,312,069 29	765,028 70	51,687 15	235,304 30	478,037 25	31 cents
1941	1,287,705 52	765,028 00	42,771 21	216,150 00	506,106 79	33 cents
1942	1,250,348 10	764,371 00	65,087 33	19,217 95	680,065 72	46 cents
1943	1,241,063 67	785,913 00	55,047 43	None	730,865 57	50 cents
1944	1,223,088 48	804,125 00	52,856 41	None	751,268 59	52 cents
1945	1,214,124 67	1,085,840 00	32,187 77	None	1,053,652 23	74 cents
1946	1,211,730 00	1,101,730 00	23,401 20	None	1,078,328 80	78 cents
1947	1,240,161 32	1,201,245 73	16,759 41	None	1,177,844 53	81 cents
1948	1,766,338 31	1,680,538 31	7,608 35	None	1,672,929 96	$1 14
1949	2,564,393 65	2,564,393 65	13,414 22	None	2,550,979 43	1 70
1950	2,646,138 31	2,646,138 31	83,170 44	None	2,562,967 87	1 70
1951	2,797,598 90	2,522,680 00	181,681 81	None	2,340,998 19	1 52
1952	2,801,624 72	2,801,624 72	117,434 83	None	2,684,189 89	1 70
1953	3,195,229 68	2,040,377 30	502,882 33	None	1,537,494 97	97 cents
1954	2,721,777 25	1,967,397 25	149,956 05	None	1 717,441 20	$1 13
1955	2,559,305 80	2,059,305 80	None	None	2,059,305 80	1 37
1956	2,545,019 00	1,952,600 80	None	None	1,952,600 00	1 30
1957	2,515,217 00	1,940,650 00	62,476 26	None	1,878,182 74	1 27
1958	2,522,410 17	2,522,410 17	45,502 17	None	2,476,908 00	1 70
1959	2,518,767 43	2,000,000 00	67,438 43	1,000,000 00	1,932,561 57	1 34

TABLE NO. 4

Appropriations, Expenditures, and Balances in Connection with LAND AND BUILDINGS FOR SCHOOLS

Revenue balance January 1, 1959		$302,048 04
Revenue appropriations for 1959:		
Item 1. Administration expenses . . .	$96,000 00	
Item 2. Rental of hired accommodations .	8,000 00	
Item 3. Bigelow District, South Boston, purchase of land for yard purposes	2,300 00	
		106,300 00
Total credits		$408,348 04
Expenditures:		
Item 1, 1959. Administration expenses .	$96,000 00	
Item 2, 1959. Rental of hired accommodations	7,717 80	
Item 2, 1952. Martin District, Roxbury, elementary school construction	208,688 82	
Item 3, 1955. Bigelow District, South Boston, development of play space	23,049 80	
Item 3, 1949. John A. Andrew District, South Boston, addition to Michael J. Perkins School	10 39	
		335,466 81
Gross revenue balance December 31, 1959		$72,881 23
Balance reported to School Committee for reappropriation		282 20
Net revenue balance carried to 1960		$72,599 03

Expenditures made during 1959 on bond issues and the totals expended to December 31, 1959, on the respective items:

	1959 Expenditures	Total to December 31, 1959
Blackinton-John Cheverus District, East Boston (Orient Heights Section) . .	$82,872 25	$854,527 75
Boston Technical High School, land and plans	None	551 93
Sherwin District, addition to Boston Trade High School	30,134 57	659,565 56
James J. Chittick District, addition to James J. Chittick School	20 79	372,643 99

	1959 Expenditures	Total December 31, 1959
Blackinton-John Cheverus District, addition to the Curtis Guild School	$20 79	$367,798 57
Henry L. Higginson District, addition to the David A. Ellis School	285,194 57	308,041 59
Dorchester High School, addition of gymnasium, etc.	253,398 11	260,930 16
Dwight District, South End, construction of an elementary school	45,217 00	121,764 10
Elihu Greenwood District, elementary school in the Fairmount District	926 18	775,969 66
Elihu Greenwood District, elementary school on site of former school	1,559 45	742,837 83
Harvard-Warren District, plans and construction of an elementary school	2,551 40	3,028 32
Henry Grew District, elementary school on the site of the former school	73,485 02	674,909 88
Lowell District, elementary school	—	341 06
Mary Hemenway District, elementary school on site of former Elbridge Smith School	20 79	527,600 78
Edmund P. Tileston District, addition to the Solomon Lewenberg School	204 94	366,509 32
Rice-Franklin District, elementary school	220,075 41	1,815,990 47
William E. Russell District, elementary school	664 79	1,377,019 25
Martin District, elementary school	454,715 03	454,715 03
Totals	$1,451,061 09	$9,684,745 25

APPENDICES.

I. School Property Maintained by the Department of School Buildings 16

II. List of School Buildings Abandoned for School Purposes, 1924–1959, Inclusive 17

III. List of Unoccupied Land 19

IV. Descriptive Schedule of Existing School Buildings Discontinued for Public Purposes 20

V. Descriptive Schedule of Active School Buildings . 21

APPENDIX I.

SCHOOL PROPERTY MAINTAINED BY THE DEPARTMENT OF SCHOOL BUILDINGS, DECEMBER 31, 1959.

Active School Buildings in Use December 31, 1959.	
(a) One-room buildings	0
(Do not include a portable building if it serves only as an overflow room.)	
(b) Two-room buildings	2
(c) Three-room buildings	2
(d) Four-room buildings	7
(e) Buildings of five or more rooms	196
(f) Total number of buildings	207

School Buildings Used for:	
(a) Elementary grades	169
(b) Junior high (some buildings contain elementary classes)	20
(c) Senior high	*18
(d) Total number of active school buildings	207
(e) Vacant or abandoned buildings	7
(f) Buildings leased to others	0
(g) Buildings for School Administration, Department School Buildings and Supply House	4

Public School Property	Administration Buildings.	Elementary, Including Kindergarten.	Junior High (if Separate Buildings).	Senior High.	Total.
Estimated cost:					
(a) Sites (1)	.....	$2,818,998	$1,330,641	$1,243,351	$5,392,990
(b) Buildings (1)	†$1,337,905	28,387,443	11,955,958	18,122,628	59,803,934
(c) Equipment:					
(Furniture, apparatus, libraries, etc.)	.....	1,943,219	1,675,517	2,096,555	5,715,291
(d) Total estimated cost	†$1,337,905	$33,149,660	$14,962,116	$21,462,534	$70,912,215

* Includes Roxbury Memorial High School for Boys and Girls as one building.

† Includes cost of land and buildings.

(1) Costs obtained from attached appendices. Certain costs prior to 1901 cannot be obtained in many cases, and such costs are not estimated.

APPENDIX II

LIST OF SCHOOL BUILDINGS ABANDONED FOR SCHOOL PURPOSES, 1924-1959, INCLUSIVE

(a) *To Administrative Occupancy*

Bowdoin
Old Girls' High
Washington

(b) *Demolished*

Abram E. Cutter
Adams Street
Andrews
Auburn
Bennett Branch
Blackinton
Charles E. Daniels
Clinch
Commodore Barry
Cora Etheridge
Cushman
Elbridge Smith
Elizabeth Peabody
Emerson
English High
Everett Street
Fairmount (Old)
Florence Street
F. W. Lincoln
Freeman
Frothingham Annex
G. Putnam
Grant
Hancock and Annex
Harris
Hawes Hall
Henry Grew
Hillside Street
Hobart Street
Howard Avenue
Hugh O'Brien Annex
Julia Ward Howe Annex
Little Emily
Louis Prang
Lowell Annex
Lyceum Hall
Myles Standish
Noble Annex
North Harvard Street
Old Baker Street
Old Continuation
Old Edward Everett
Old Eliot
Old Gibson
Old Phineas Bates
Old Thornton Street
Piermont
Pormort
Prescott Annex
Quincy Street
Richard C. Humphreys
Robert Swan
Shurtleff
Somerset Street
Tappan
Thomas Gardner Annex
Thomas Starr King
Trescott
U. S. Grant
Washington Allston Annex
Washington Street
Wells Annex
William C. Bryant
Winship Annex

(c) *Vacant*

Dorchester Avenue
Franklin
Frothingham
Glenway and Annex
Savin Hill
Wm. W. Warren

(d) *Sold*

Anne Hutchinson
Austin
B. F. Tweed
Benjamin Pope
Bennett
Brandeis Vocational High
Capen
Chestnut Avenue
Christopher Columbus
Comins
Cottage Place
Cudworth (To Public Imp.)
Cyrus Alger
Damon
Dixwell Street
Drake
Frances Willard
George T. Angell

Germantown
Girls' High Annex
Girls' High (W. Newton St.) to Park
Helen Burgess
Hemenway
Henry Vane
Howard Avenue
Hull
Jacob Foss
John B. Cashman
Lafayette
Lawrence
Lucretia Crocker
Martin
Mary Brock
Mayhew
Mt. Pleasant Avenue
Nahum Chapin
Noble
Old Horace Mann
Old Parkman
Paul Jones
Paul Revere
Plummer
Samuel Dexter
Samuel G. Howe
Sharp
Simonds
Skinner
Stephen M. Weld
Stoughton
Tyler Street
Wait
Walnut Avenue
Way Street
Wells
Wendell Phillips
William Brewster
William Brewster Annex
William Eustis
Winthrop Street

August 1952.—Teachers College Buildings consisting of Teachers College, Girls' Latin School, Common Building and Patrick A. Collins Building transferred to Commonwealth of Massachusetts.

1954.—Richard Olney School transferred to Commonwealth of Massachusetts.

APPENDIX III

UNOCCUPIED LAND

(A.) *Land Acquired for School Purposes*

WARD	Location	Assessed Valuation	Area, Square Feet
7	Middle Street, South Boston	$1,100	3,720
7	Roseclair Street, Dorchester	2,500	6,004
12	Winthrop Street, Roxbury	8,500	17,047
12	Dunreath Street (Playground), Roxbury	15,350	34,110
13	Magnolia Street, Dorchester	7,270	36,313
19	Pershing Road, Jamaica Plain	24,634	49,268

(B.) *Vacant Land Due to Demolished Buildings*

WARD	Location	Assessed Valuation	Area, Square Feet
9	Bartlett Street, Roxbury	.....	13,879
9	Kenilworth Street (W. C. Bryant)	.....	6,990
13	Harbor View Street, Dorchester (C. Etheridge)	$20,000	27,808
15	Meeting House Hill (Lyceum Hall)	10,550	21,319
21	Bennett Annex	6,935	12,841
22	Hobart Street	7,344	35,973
22	Waverly Street, Brighton (Auburn School)	1,900	12,340

CITY OF BOSTON
ADMINISTRATIVE SERVICES DEPARTMENT
PRINTING SECTION

APPENDIX IV.

DESCRIPTIVE SCHEDULE OF EXISTING SCHOOL BUILDINGS DISCONTINUED FOR PUBLIC SCHOOL PURPOSES.

NOW VACANT OR LEASED.

DESCRIPTIVE SCHEDULE OF EXISTING SCHOOL BUILDINGS DISCONTINUED FOR PUBLIC SCHOOL PURPOSES.

Date of Completion.	Name.	District.	Architect.	Description.	Location of Lot.	Area of Lot.	Cost of Lot.	Square Feet per Pupil in Schoolyard.	Area of Building.	Cubical Contents of Building.	Cost of Original Building.	Original Cost per Cubic Foot.	Original Rated No. of Pupils.	Original Cost per Pupil	Library.	Assembly Hall.	Luncheon.	Gymnasium.
1852	Dorchester Avenue 4 Rooms	P.	Mary Hemenway		3d Class, 2 Stories	Dorchester ave., Dor.	34,460		159	2,650	113,791			200					
1880	Glenway [49] 2 "	P.	William E. Endicott	George A. Clough	3d Class, 1 Story	Glenway st., Dor.	Wm. E. Endicott Lot.			22,184	52,207	$3,168 98	$0 06	200	$31 69	0	1	0	0
1898	Glenway Annex [49] 2 "	P.	William E. Endicott	Schoolhouse Agent Department	3d " 1 "	Glenway st., Dor.	Wm. E. Endicott Lot.			22,173	44,243	2,963 87	0 07	100	29 34	0	0	0	0
1884	Savin Hill 4 "	P.	Edward Everett	A. H. Vinal	Type IV, 2 Stories	Savin Hill ave., Dor.	20,000	$5,018 00	87	2,650	97,587	12,753 29	0 13	2 0	63 77	0	0	0	0
1859	Franklin 14 "	G.	Franklin	J. R. Richards	Type IV, 4 "	Waltham st.	16,439		16	5,490	432,029	40,845 00	0 09	700	58 35	0	1	1	0
1874	Frothingham 16 "	G.	Charlestown	G. A. Clough	Type IV, 3 "	Prospect st., Chas'n	22,079	44,158 00	12	9,383	575,918	78,958 00	0 14	800	98 70	0	1	0	0
1892	William Wirt Warren 8 "	P.	Thomas Gardner	E. M. Wheelwright	Type IV, 2 "	Waverly st., No. Bri.	27,137	5,200 00	58	6,450	245,475	39,053 09	0 15	400	97 63	0	0	0	0

Footnotes are listed in Appendix V.

APPENDIX V.—PART 1.

DESCRIPTIVE SCHEDULE OF ACTIVE SCHOOL BUILDINGS.

DESCRIPTIVE SCHEDULE OF ACTIVE SCHOOL BUILDINGS DECEMBER 31, 1959.

Date of Completion.	Name.	District.	Architect	Description	Location of Lot	Area of Lot	Cost of Lot	Square Feet per Pupil in Schoolyard.	Area of Building.	Cubical Contents of Building.	Cost of Building.	Original Cost per Cubic Foot.	Original Rate per Pupil.	Original Cost per Pupil.	Library	Assembly Hall	Lunchroom	Gymnasium.
1870	Aaron Davis 12 Rooms P.	Dearborn	Bryant & Rogers	Type IV. 3 Stories	Yeoman st., Rox	18,500	$17,100.00	22	3,000	275,000	$44,471.75	$0.16	[illegible]	$[illegible]	0	0	0	0
1893	Abby W. May 6 " P.	Dillaway	E. M. Wheelwright	" IV. 2 "	Thornton st., Rox	17,552	5,545.26	22	4,310	[illegible]	[illegible]	[illegible]	[illegible]	[illegible]	0	0	0	0
1911	Abraham Lincoln 40 " G.	Abraham Lincoln	A. W. Longfellow	" I. 4 "	Fayette st.	44,415	174,092.13	15	17,770	1,345,946	296,068.12	[illegible]	[illegible]	[illegible]	0	1	0	0
1893	Agassiz 14 " G.	Agassiz	E. M. Wheelwright	" IV. 3 "	Brewer st., W. R	42,244		29	[illegible]	625,847	99,244.25	[illegible]	74	[illegible]	1	1	0	0
1895	Albert Palmer 6 Rooms P.	Dearborn	E. M. Wheelwright	" IV. 2 "	Eustis st., Rox	36,165		38	4,720	[illegible]	[illegible]	[illegible]	[illegible]	[illegible]	0	0	0	0
1924	Alexander Hamilton [72—94] 16 " P.	Bennett	Coolidge & Shattuck	" I. 2 "	Chestnut Hill ave., Bri	36,192	69,242.9	60	5,720	457,760	[illegible]	[illegible]	47	[illegible]	0	1	0	0
1895	Amos Webster 4 " P.	Elihu Greenwood	Fred A. Hall	" VI. 2 "	Hilton st., H. P	41,885	9,484.74	42	[illegible]	[illegible]	[illegible]	[illegible]	[illegible]	[illegible]	0	0	0	0
1924	Andrew Jackson 12 " P.	Washington Allston	Kilham, Hopkins & Greeley	" I. 2 "	Annunciation st., Bri	72,197	14,499.49	139	8,755	570,308	[illegible]	[illegible]	52	[illegible]	0	0	0	0
1877	Asa Gray 8 Rooms P.	Sherwin	George A. Clough	" IV. 2 "	Weston st., Rox	36,673		29	5,800	374,000	[illegible]	[illegible]	403	[illegible]	0	0	0	0
1872	Atherton 8 " P.	Christopher Gibson	Bryant & Rogers	" IV. 2 "	Columbia rd., Dor	24,751	11,289.15	43	5,070	350,000	[illegible]	[illegible]	[illegible]	[illegible]	0	0	0	0
1919	Audubon 8 Rooms P.	Robert Treat Paine	James E. McLaughlin	" I. 2 "	Hartwell st., Dor	41,156	4,804.30	80	7,410	[illegible]	[illegible]	[illegible]	[illegible]	[illegible]	0	0	0	0
1925	Beethoven [34] 7 " P.	Beethoven	William W. Drummey	" IV. 2 "	Washington st., W. R	59,186	16,653.48	270	5,440	[illegible]	[illegible]	[illegible]	[illegible]	[illegible]	0	0	0	0
1912	Benedict Fenwick 12 " P.	John Winthrop	James E. McLaughlin	" IV. 2 "	Magnolia st., Dor	90,520	Trans. from St. Dorr.	183	7,904	[illegible]	[illegible]	[illegible]	547	[illegible]	0	0	0	0
1897	Benjamin Cushing 8 Rooms P.	Mather	A. Warren Gould	" IV. 2 "	Robinson st., Dor	25,032	$10,[illegible].00	46	6,467	[illegible]	[illegible]	[illegible]	[illegible]	[illegible]	0	0	0	0
1899	Benjamin Dean 8 " P.	Thomas N. Hart	William H. Besarick	" IV. 2 "	H st., S. B	11,477	Inc. in Dorr. N. Hart Lot.	15	5,500	209,574	[illegible]	[illegible]	[illegible]	[illegible]	0	0	0	0
1901	Bigelow 20 Rooms G.	Bigelow	C. J. Bateman	" IV. 3 "	West Fourth st., S. B	36,704	$48,468.31	14	33,985	842,147	[illegible]	[illegible]	[illegible]	168.70	1	1	1	1
1891	Boston School of Business Ed. [42—28] "		A. H. Vinal	" IV. 3 "	Warren st., Rox	34,674	46,657.98		25,490	1,753,[illegible]	[illegible]	[illegible]			0	1	1	1
1893	Boston Technical High [24]		E. M. Wheelwright	" IV. 3 "	Belvidere st.	37,300	148,680.16		14,500	1,011,613	[illegible]	[illegible]			1	1	1	0
1926	Boston Technical High Annex [83]		Schoolhouse Department	" IV. 2 "	10 Scotia st.	13,625	67,500.00		3,190	117,714	[illegible]	[illegible]						1
1917	Boston Trade [39—108—131] T.		James E. McLaughlin	" I. 3 "	Parker and Archabald sts., Rox	144,458			48,997	1,043,149	[illegible]	[illegible]			1	1	1	1
1892	Bowditch [4] 13 Rooms G.	Agassiz	H. H. Atwood	" IV. 3 "	Green st., W. R	26,505		19	9,260	[illegible]	[illegible]	[illegible]	756	[illegible]	0	1	0	1
1930	Brighton High [48—113] 43 "	Bennett	O'Connell & Shaw	" I. 3 "	Warren st. and Monastery rd., Bri	290,918	49,544.67		52,331	[illegible]	[illegible]	[illegible]	[illegible]	[illegible]	1	1	1	1
1899	Bunker Hill [9] 12 " G.	Warren		" IV. 4 "	Baldwin st., Chsn	35,274		59	5,569	[illegible]		[illegible]	1,028	842.74	1	1	1	1
1925	Champlain 13 Rooms P.	John Marshall	Joseph J. Driscoll	" IV. 2 "	School and Athelwold sts., Dor	49,455	21,195.00	78	8,168	[illegible]	[illegible]	[illegible]	525	[illegible]	0	0	0	0
1901	Chapman 15 " G.	Chapman	Greenleaf & Cobb	" IV. 3 "	Byron st., E. B	24,150	22,400.00	20	12,131	742,597	[illegible]	[illegible]	826	[illegible]	1	1		
1911	Charles Bulfinch 12 " P.	Jefferson	Charles Greco	" IV. 2 "	Parker st. and Fisher ave., Rox	39,092	16,525.00	57	8,310	391,293	[illegible]	[illegible]	580	[illegible]	0	0	0	0
1891	Charles C. Perkins 10 Rooms P.	Prince	H. H. Atwood	" IV. 2 "	St. Botolph st.	16,000	56,366.45	17	7,720	364,812	[illegible]	[illegible]	506	[illegible]	0	0	0	0
1931	Charles H. Taylor [99] 13 " P.	Gilbert Stuart	Department School Buildings	" I. 2 "	Morton st., Dor	64,094	19,[illegible].20	84	16,804	$ 700,[illegible]	$ 244,[illegible].48	$ [illegible]	[illegible]	$ [illegible]	0	0	0	0
1924	Charles Logue [78] 8 " P.	Edmund P. Tileston	Mulvell & Holmes	" IV. 2 "	Walk Hill st., Dor	41,646	[illegible]	106	5,917	252,157	$ 102,[illegible].56	$ [illegible]	[illegible]	[illegible]	0	0	0	0
1931	Charles Sumner [4] 12 " P.	Charles Sumner	Dana Somes	" I. 2 "	Basile st., W. R	40,416	16,889.00	42	16,818	$ 568,878	$ 237,[illegible].36	[illegible]	[illegible]	[illegible]	0	0	0	0
1907	Charlestown High 13 Rooms		Stickney & Austin	" I. 4 "	Monument sq., Chsn	16,380	57,734.98		16,204	1,058,[illegible]	[illegible]	[illegible]	546	[illegible]	1	1	1	1
1894	Choate Burnham 9 " P.	Thomas N. Hart	E. M. Wheelwright	" IV. 2 "	East Third st., S. B	27,139	6,277.40	35	5,896	280,426	[illegible]	[illegible]	450	[illegible]	0	0	0	0
1895	Christopher Gibson 14 Rooms G.	Christopher Gibson	E. M. Wheelwright	" IV. 2 "	Bowdoin ave., Dor	36,620		36	14,208	795,970	[illegible]	[illegible]	706	[illegible]	0	1	0	0
1932	Clarence R. Edwards 30 " I.	Clarence R. Edwards Intermediate	John M. Gray Company	" I. 2 "	Walker st., Chsn	75,674	95,919.79	30	38,420	1,277,130	544,028.06	[illegible]	1,200	442.28	0	1	1	1
1901	Copley 8 Rooms P.	Warren	James Mulcahy	" IV. 2 "	Bartlett st., Chsn	16,119	38,609.18	25	6,115	296,769	64,776.95	0.22	400	161.94	0	0	0	0
1921	Curtis Guild [119] 8 " P	Blackinton	Harrison H. Atwood	" I. 2 "	Ashley st., E. B	Blackinton Lot.		34	6,053	220,725	134,030.42	0.61	412	225.32	0	1	0	0

DANIEL WEBSTER
HEMENWAY

APPENDIX V.—PART 2.

DESCRIPTIVE SCHEDULE OF ACTIVE SCHOOL BUILDINGS.

DESCRIPTIVE SCHEDULE OF ACTIVE SCHOOL BUILDINGS DECEMBER 31, 1939.—*Continued.*

Date of Completion.	Name.	District.	Architect.	Description	Location of Lot.	Area of Lot.	Cost of Lot.	Square Feet per Pupil in Schoolyard.	Area of Buildings.	Cubical Contents of Building.	Cost of Original Building.	Original Cost per Cubic Foot.	Original Rated Cap. of Pupils.	Original Cost per Pupil	Library.	Assembly Hall.	Lunchroom.	Gymnasium.
1922	Daniel Webster 13 Rooms P.	Samuel Adams	Charles G. Loring	Type I. 2 Stories	Lubec and Porter sts., E. B.	44,887	$[illegible]	50	[illegible]	[illegible]	$[illegible]	$[illegible]	[illegible]	$[illegible]	[illegible]	[illegible]	[illegible]	[illegible]
1924	Dante Alighieri 8 " P.	Theodore Lyman	James Purdon	" I. 2 "	Gove st., E. B.	18,583	23,583 00	35	[illegible]	[illegible]	[illegible]	[illegible]	[illegible]	[illegible]	[illegible]	[illegible]	[illegible]	[illegible]
1932	David A. Ellis 12 " E.	Henry I. Higginson	Fay, Spofford & Thorndike	" I. 1 Story	Waverlaw, Rox	43,552	[illegible]	82	[illegible]	[illegible]	[illegible]	[illegible]	[illegible]	[illegible]	[illegible]	[illegible]	[illegible]	[illegible]
1933	Daniel L. Barrett [33] 5 " E.	Thomas Gardner	George Nelson Jacobs	" I. 3 Stories	Bertram, Hubbard and Kingsley sts., Rox.	48,030	$38,436 25	64	[illegible]	[illegible]	[illegible]	[illegible]	[illegible]	[illegible]	[illegible]	[illegible]	[illegible]	[illegible]
1906	Dearborn 21 Rooms G.	Dearborn	Edwin J. Lewis	" I. 3 "	Ambrose st., Rox.	50,597		26	15,592	980,948	217,131 32	0 22	1,110	195 61	0	1	1	0
1921	Dearborn Annex 8 " P.	Dearborn	James E. McLaughlin	" I. 2 "	Dearborn st., Rox.	Dearborn Lot.		26	10,585	320,027	122,007 00	0 38	320	425 00	0	0	0	0
1882	Dilaway 12 " G.	Dillaway	George A. Clough	" IV. 3 "	Kenilworth st., Roxbury	27,280	34,238 10	25	8,030	497,778	73,974 16	0 16	600	131 62	0	1	0	0
1926	Donald McKay 30 " I.	Donald McKay Intermediate	Charles R. Greco	" I. 2 "	Cottage and Gaylord sts., E. B.	267,294	[illegible]	[illegible]	[illegible]	[illegible]	[illegible]	[illegible]	[illegible]	[illegible]	[illegible]	[illegible]	[illegible]	[illegible]
1925	Dorchester High 38 Rooms		McLaughlin & Burr	" I. 3 "	Dorchester ave., Dor.	[illegible]	[illegible]	—	[illegible]	[illegible]	[illegible]	[illegible]	[illegible]	[illegible]	[illegible]	[illegible]	[illegible]	[illegible]
1874	Dudley 14 " G.	Dudley	L. Weissbein	" IV. 3 "	Dudley and Putnam sts., Roxbury	26,339	8,000 00	20	12,070	772,480	132,480 05	0 17	700	189 26	0	1	1	0
1887	Dwight 14 " G.	Dwight		" IV. 4 "	West Springfield st.	19,125	22,625 00	19	5,531	413,166	40,338 95	0 10	700	57 63	0	1	0	0
1926	East Boston High [23—106—21] 42 Rooms		John M. Gray	" I. 3 "	Brooks and White sts., E. B.	222,300	[illegible]		53,490	2,564,139	1,137,980 99	0 45	1,500	758 65	1	1	1	2
1931	Edmund P. Tileston [46] 16 " G.	Edmund P. Tileston	Charles K. Cummings	" IV. 2 "	Norfolk st., Dor.	83,640	2,075 00	91	17,548	679,514	132,179 10	0 20	724	182 57	0	1	0	0
1909	Edward Everett 14 " G.	Edward Everett	E. T. P. Graham	" I. 2 "	Pleasant st., Dor.	67,138	21,929 50	93	10,090	511,633	107,515 43	0 21	614	175 17	0	1	0	0
1872	Edward Southworth [59] 10 " P.	Mather	Emerson & Fehner	" IV. 3 "	Meeting House Hill, Dor.	Mather Lot.		[59] 6,125	403,855	63,458 45	0 16	500	126 92	0	0	0	0	0
1924	Edwin P. Seaver [67] 7 Rooms P.	Francis Parkman	Blackall, Clapp & Whittemore	" IV. 1 Story	Northbourne rd., W. R.	59,163	9,308 88	148	8,209	304,444	96,123 80	0 54	344	546 16	0	0	0	0
1957	Elihu Greenwood 12 Rooms E.	Elihu Greenwood	John M. Gray Co.	" I. 2 "	Metropolitan ave., H. P.	72,648 [128]	23,500 00	112	19,720	630,000	710,580 00	1 13	470	1,510 00	0	1	0	0
1902	Eliot 19 Rooms E.	Eliot	Charles R. Greco	" I. 3 Stories	Charter st.	17,691	172,935 34	13	8,309	462,634	198,564 15	0 43	798	248 82	0	1	0	0
1903	Ellen H. Richards 7 Rooms P.	Gilbert Stuart	William H. Besarick	" IV. 1 Story	Beaumont st., Dor.	[illegible]	[illegible]	[illegible]	[illegible]	[illegible]	[illegible]	[illegible]	[illegible]	[illegible]	[illegible]	[illegible]	[illegible]	[illegible]
1904	Ellis Mendell 12 " P.	Theodore Roosevelt Intermediate	Andrews, Jacques & Rantoul	" I. 2 Stories	School st., W. R.	35,491	13,841 49	40	10,896	529,994	122,267 20	0 24	612	199 78	0	0	0	0
1918	Emily A. Fifield 16 Rooms P.	Henry L. Pierce	Harrison H. Atwood	" I. 2 "	Dunbar ave., Dor.	37,850	4,542 00	39	10,493	437,871	165,280 38	0 38	704	234 77	1	0	0	0
1915	English High 45 Rooms		C. Howard Walker / Kilham & Hopkins	" I. 3 "	Avenue Louis Pasteur, Roxbury	108,726			35,445	1,971,619	480,472 44	0 24	1,600	300 30	1	1	1	1
1890	Everett [6] 14 " G.	Everett		" IV. 4 "	Northampton st.	32,409		26	11,248	515,102	72,626 39	0 14	800	97 83	0	1	1	0
1953	Fairmount 13 Rooms E.	E. Greenwood	T. E. McDonough	" I. 2 "	Williams ave., H. P.	[illegible]	[illegible]	[illegible]	[illegible]	[illegible]	[illegible]	[illegible]	[illegible]	[illegible]	[illegible]	[illegible]	[illegible]	[illegible]
1904	Farragut [37] 11 " P.	Mattapan	Wheelwright & Haven	" I. 2 "	Forest st., Roxbury	[illegible]	[illegible]	[illegible]	[illegible]	[illegible]	[illegible]	[illegible]	[illegible]	[illegible]	[illegible]	[illegible]	[illegible]	[illegible]
1904	Florence Nightingale 10 " P.	John Marshall	Joseph J. Driscoll	" IV. 2 "	West Park st., Dor.	[illegible]	[illegible]	[illegible]	[illegible]	[illegible]	[illegible]	[illegible]	[illegible]	[illegible]	[illegible]	[illegible]	[illegible]	[illegible]
1899	Francis Parkman [29—89] 18 " G.	Francis Parkman	Perkins & Betton	" IV. 2 "	Walk Hill st., W. R.	40,219	9,000 00	28	16,023	608,666	121,930 9[9]	0 26	863	174 13	—	1	—	—
1927	Franklin D. Roosevelt 12 Rooms E.	Elihu Greenwood	Campbell and Aldrich	" I. 2 "	Neponset ave., H. P.	[illegible]	[illegible]	[illegible]	[illegible]	[illegible]	[illegible]	[illegible]	[illegible]	[illegible]	[illegible]	[illegible]	[illegible]	[illegible]
1922	Frank V. Thompson [74] 29 " I.	Frank V. Thompson Intermediate	Harrison H. Atwood	" I. 2 "	Maxwell st., Dor.	78,019	10,142 47	42	24,148	912,595	413,066 90	0 63	1,270	469 39	0	1	1	1
1899	Frederic A. Whitney 8 " P.	Washington Allston	Whitman & Hood	" IV. 2 "	Armington st., Roxbury	19,761		32	7,038	242,777	47,882 40	0 16	400	119 70	—		—	—
1872	Gaston 14 Rooms G.	Gaston	George A. Clough	" IV. 3 "	East Fifth st., S. B.	35,358	24,703 70	35	10,940	656,400	104,104 57	0 16	700	148 72	—	1	—	0
1870*	George Bancroft 5 " P.	Rice	Emerson & Fehner	" IV. 2 "	Appleton st., near Dartmouth st.	28,151	28,488 28	37	[illegible]	[illegible]	[illegible]	[illegible]	[illegible]	[illegible]	[illegible]	[illegible]	[illegible]	[illegible]
1914	George Fenlon Hoar [56] 12 " P.	Norcross	H. L. Wardner	" IV. 3 "	West Fifth st., near Dor., S. B.	[illegible]	[illegible]	[illegible]	[illegible]	[illegible]	[illegible]	[illegible]	[illegible]	[illegible]	[illegible]	[illegible]	[illegible]	[illegible]
1932	George H. Conley 12 Rooms E.	Charles Sumner	Wm. W. Drummey, Inc.	" I. 2 "	Poplar and Dale sts., W. R.	58,231	15,301 00	88	8,526	348,046	170,768 47	0 49	364	302 73	0	0	0	0
1896	Gilbert Stuart 14 " G.	Gilbert Stuart	E. M. Wheelwright	" IV. 3 "	Richmond st., Dor.	51,147	13,048 00	[illegible]	[illegible]	[illegible]	[illegible]	[illegible]	[illegible]	[illegible]	[illegible]	[illegible]	[illegible]	[illegible]
1912	Girls' High [7—59] 40 "		J. A. Schwendtarth	" I. 4 "	Greenville st., Roxbury	41,371	43,577 75		[illegible]	[illegible]	[illegible]	[illegible]			[illegible]	[illegible]	[illegible]	[illegible]
1901	Girls' Latin [38—41]		Hartwell, Richardson & Driver	" I. 3 "	Talbot ave., Dor.	77,550			[illegible]	[illegible]	[illegible]	[illegible]	[illegible]	[illegible]	[illegible]	[illegible]	[illegible]	[illegible]
1925	Grover Cleveland [8] 28 Rooms I.	Grover Cleveland	O'Connell & Shaw	" I. 2 "	Charles st., Dor.	71,472	68,914 53	37	27,357	[illegible]	[illegible]	[illegible]	[illegible]	[illegible]	[illegible]	[illegible]	[illegible]	[illegible]
1926	Harriet A. Baldwin [9] 14 " P.	Washington Allston	Fay, Spofford & Thorndike	" I. 2 "	Washington st. and Corey rd., Bri.	29,400	8,050 00	36	9,280	372,404	227,369 40	0 48	572	397 84	0	1	1	0
1871	Harvard 16 Rooms G.	Harvard		" IV. 3 "	Devens st., Clich.	16,336		70	8,042	[illegible]	[illegible]		840		0			
1952	Hemenway 7 " E.	Henry Grew	John M. Gray Co.	" I. 1 Story	Millstone st., H. P.	47,968	5,800 00	127	14,968	429,500	280,892 63	0 65	300	1,177 29	0	1	1	1

* Fire in 1954 necessitated removal of 4 top floor rooms.

** 349,767 Square Feet to Park Department, 1931.

HENRY ABRAHAMS
MARY E. CURLEY

APPENDIX V.—PART 3.

DESCRIPTIVE SCHEDULE OF ACTIVE SCHOOL BUILDINGS.

DESCRIPTIVE SCHEDULE OF ACTIVE SCHOOL BUILDINGS DECEMBER 31, 1930.—*Continued.*

Date of Completion.	Name.	District.	Architect.	Description.	Location of Lot.	Area of Lot.	Cost of Lot	Square Feet per Pupil in Schoolyard.	Area of Building.	Contract Cost of Building.	Cost of Finished Building.	Cost per Cubic Foot.	Cost per No. of Pupils.	Cost per Pupil.	Library.	Auditorium.	Lunch-room.	Gymnasium.
1929	Henry Abrahams, 5 Rooms E.	Francis Parkman	Allbright & Blaney	Type I. 1 Story	Mahler rd., W. R.	41,822	$8,365 50	148	9,175	267,248	$[illegible]	$[illegible]	[illegible]	$[illegible]	—	—	—	—
1928	Henry Grew, 8 " E.	Henry Grew	J. Guarino	" I. 2 Stories	Gordon ave., H. P.	98,903	24,277 44	226	8,170	[illegible]	[illegible]	[illegible]	[illegible]	[illegible]	—	—	—	—
1922	Henry L. Higginson, 12 " P.	Henry L. Higginson	James H. Ritchie	" I. 2 "	Harrisof st. and Walnut ave., Rox.	30,227	3,022 70	58	8,170	[illegible]	[illegible]	[illegible]	[illegible]	[illegible]	—	—	—	—
1896	Henry L. Pierce, 12 " S.	Henry L. Pierce	H. H. Atwood	" IV. 2 "	Washington st., Dor.	64,179	13,288 49	93	14,600	[illegible]	[illegible]	[illegible]	[illegible]	[illegible]	—	—	—	—
1926	Horace Mann, 24 " S.		Charles R. Greco	" I. 2 "	Kearsarge ave., Rox.	43,508	10,502 16	266	17,245	[illegible]	[illegible]	[illegible]	[illegible]	[illegible]	—	—	—	—
1887	Hugh O'Brien, 14 " G.	Hugh O'Brien	A. H. Vinal	" IV. 3 "	Dudley and Langdon sts., Rox.	46,594		93	12,779	847,[illegible]	[illegible]	[illegible]	[illegible]	[illegible]	—	—	—	—
1902	Hugh Roe O'Donnell, 12 " E.	Chapman	Department School Buildings	" I. 2 "	Trenton st., E. B.	24,377	77,808 25	29	9,122	[illegible]	[illegible]	[illegible]	[illegible]	[illegible]	—	—	—	—
1884	Hyde, 14 Rooms G.	Hyde	A. H. Vinal	" IV. 3 "	Hammond st.	20,734	27,001 50	76	9,595	[illegible]	[illegible]	[illegible]	[illegible]	[illegible]	—	—	—	—
1929	Hyde Park High, 36 "		McLaughlin & Burr	" I. 2 "	Central and Metropolitan aves., H. P.	159,429	62,925 00		[illegible]	1,[illegible]	[illegible]	[illegible]	[illegible]	[illegible]	—	—	—	—
1902	Ira Allen, 6 " P.	Sherwin	Wilson & Webber	" IV. 2 "	Parker st., Rox.	20,052		46	9,270	267,[illegible]	[illegible]	[illegible]	[illegible]	[illegible]	—	—	—	—
1898	Jamaica Plain High [21]			" I. 3 "	Elm st., W. R.	47,901			21,571	1,650,632					—	I	I	I
1925	James A. Garfield, 8 Rooms P.	Bennett	John F. Cullen	" I. 2 "	Faneuil and Oakland sts., Bri.	52,965	14,067 35	179	[illegible]	[illegible]	[illegible]	[illegible]	[illegible]	[illegible]	—	—	—	—
1927	James A. McDonald, 2 " G.	Harvard	Brainerd & Leeds	" IV. 2 "	Polk st., Chsn.	7,200	7,200 00	48	1,295	[illegible]	[illegible]	[illegible]	[illegible]	[illegible]	—	—	—	—
1931	James J. Chittick [18], 12 " P.	Elihu Greenwood	M. A. Dyer Company	" I. 2 "	Ruskin rd., H. P.	68,147	17,036 80	208	7,295	[illegible]	[illegible]	[illegible]	[illegible]	[illegible]	—	—	—	—
1926	James J. Storrow, 4 " P.	Thomas Gardner	Blackall & Elwell	" I. 1 Story	Waverly and Portsmouth sts., Bri.	28,373	12,849 25	207	6,500	[illegible]	[illegible]	[illegible]	[illegible]	[illegible]	—	—	—	—
1895	James Otis [4], 18 Rooms P.	Ulysses S. Grant	Winslow & Bigelow	" I. 3 Stories	Paris and Marion sts., E. B.	26,600	21,172 75	29	8,000	[illegible]	[illegible]	[illegible]	[illegible]	[illegible]	—	—	—	—
1897	James P. Timilty, 28 " I.	Dudley	M. A. Dyer Company	" I. 3 "	Roxbury st., Rox.	85,125	85,095 44	64	31,700	[illegible]	[illegible]	[illegible]	[illegible]	[illegible]	—	—	—	—
1894	Jefferson, 19 " G.	Jefferson	Shepley, Rutan & Coolidge	" I. 3 "	Heath st., Rox.	58,257	32,485 23	46	12,792	[illegible]	[illegible]	[illegible]	[illegible]	[illegible]	—	—	—	—
1894	Jeremiah E. Burke, 40 "	Christopher Gibson	George E. Robinson	" I. 4 "	Washington st., Dor.	119,588	41,285 60		50,371	[illegible]	[illegible]	[illegible]	[illegible]	[illegible]	—	—	—	—
1876	John A. Andrew, 16 Rooms G.	John A. Andrew	George A. Clough	" IV. 3 "	Dorchester st., S. B.	24,475	24,225 00	18	9,700	[illegible]	[illegible]	[illegible]	[illegible]	[illegible]	—	—	—	—
1905	John Boyle O'Reilly, 13 " P.	John A. Andrew	Andrews, Jacques & Rantoul	" I. 3 "	Dorchester st., S. B.	24,937		57	11,175	[illegible]	[illegible]	[illegible]	[illegible]	[illegible]	—	—	—	—
1900	John Cheverus, 16 " G.	John Cheverus	Brainerd & Leeds	" I. 2 "	Moore st., E. B.	55,090	24,296 49	37	13,775	[illegible]	[illegible]	[illegible]	[illegible]	[illegible]	—	—	—	—
1922	John D. Philbrick, 7 Rooms P.	Charles Sumner	Charles J. Bateman	" IV. 2 "	Folsom st., W. R.	37,000	19,015 10	74	6,473	300,023	69,632 75	9 20	232	[illegible]	—	—	—	—
1905	John Greenleaf Whittier, 9 " P.	Henry L. Pierce	Parker & Thomas	" I. 2 "	Southern ave., Dor.	34,374	9,329 50	57	7,440	[illegible]	[illegible]	[illegible]	[illegible]	[illegible]	—	—	—	—
1905	John J. Williams, 11 " P.	Franklin	Andrews, Jacques & Rantoul	" IV. 3 "	Groton st.	20,799		37	5,543	[illegible]	[illegible]	[illegible]	[illegible]	[illegible]	—	—	—	—
1912	John Lothrop Motley [86], 10 " P.	Edward Everett	Schoolhouse Department	" IV. 2 "	Savin Hill ave., Dor.	68,489	17,560 00	149	9,095	[illegible]	[illegible]	[illegible]	[illegible]	[illegible]	—	—	—	—
1903	John Marshall [13—22], 17 Rooms P.	John Marshall	Maginnis, Walsh & Sullivan	" I. 2 "	Westville st., Dor.	48,594	13,867 75	37	24,140	[illegible]	[illegible]	[illegible]	[illegible]	[illegible]	—	—	—	—
1901	John Winthrop, 16 " G.	John Winthrop	Maginnis & Walsh	" IV. 2 "	Brookford and Dacia sts., Rox.	36,836	12,057 70	30	14,896	[illegible]	[illegible]	[illegible]	[illegible]	[illegible]	—	—	—	—
1901	Joseph H. Barnes [105], 35 " I.	Joseph H. Barnes Intermediate	John Lyman Faxon	" I. 3 "	Marion st., E. B.	40,000	108,864 72		21,477	[illegible]	[illegible]	[illegible]	[illegible]	[illegible]	—	—	—	—
1941	Joseph P. Manning, 5 " E.	Agassiz	Wm. Stanley Parker & Sturgis Assoc'ts Inc.	" IV. 2 "	Louder's Lane, W. R.	75,582	3,790 00	37	5,896	[illegible]	[illegible]	[illegible]	[illegible]	[illegible]	—	—	—	—
1909	Joseph Tuckerman, 10 " P.	Gaston	Charles R. Cummings	" I. 2 "	Fourth and L sts., S. B.	21,584		26	7,432	[illegible]	[illegible]	[illegible]	[illegible]	[illegible]	—	—	—	—
1884	Joshua Bates, 8 Rooms P.	Dwight	A. H. Vinal	" IV. 2 "	Harrison ave.	19,977		36	7,434	[illegible]	[illegible]	[illegible]	[illegible]	[illegible]	—	—	—	—
1935	Joyce Kilmer [107], 12 " E.	Beethoven	H. H. Atwood	" I. 3 "	Baker st., W. R.	82,556	16,523 04	48	8,703	[illegible]	[illegible]	[illegible]	[illegible]	[illegible]	—	—	—	—
1896	Julia Ward Howe [61], 16 " G.	Julia Ward Howe	Alden Frink	" IV. 4 "	Dale st., Rox.	35,988	17,874 35	29	13,667	[illegible]	[illegible]	[illegible]	[illegible]	[illegible]	—	—	—	—
1912	Lewis [73], 29 Rooms I.	Lewis Intermediate	H. H. Atwood	" IV. 2 "	Paulding st., Rox.	64,427	84,288 68	32	23,424	1,[illegible]	[illegible]	[illegible]	[illegible]	[illegible]	—	—	—	—
1897	Longfellow [19], 18 " G.	Longfellow	Walker & Kimball	" IV. 3 "	Hewlett and South sts., W. R.	37,004	24,474 35	37	13,349	[illegible]	[illegible]	[illegible]	[illegible]	[illegible]	—	—	—	—
1845	Louisa May Alcott, 11 Rooms P.	Everett		" IV. 3 "	West Concord st., near Newland st.	10,756		11	4,884	284,[illegible]			[illegible]		—	—	—	—
1874	Lowell, 14 " G.	Lowell		" IV. 3 "	310 Centre st., Rox.	35,241	20,750 00	36	[illegible]	[illegible]			[illegible]		—	—	—	—
1922	Lowell Mason, 4 " P.	Edmund P. Tileston	Wells & Dana	" VI. 1 Story	Cummins Hwy., Dor.	38,582	6,400 00	184	6,139	113,[illegible]	14,885 90	[illegible]	[illegible]	[illegible]	—	—	—	—
1897	Lucy Stone, 10 " S.	John Marshall	Frank I. Cooper Corporation	" I. 3 Stories	Regina rd., Dor.	48,409	40,944 00	123	7,793	320,[illegible]	267,808 97	[illegible]	[illegible]	[illegible]	—	—	—	—
1868	M. Bradley, 9 " E.	Blackinton-Cheverus	Desmond & Lord	" I. 3 "	Montmorenci ave., E. B.	69,281	32,638 18	170	12,281	4,[illegible]	742,317 90	[illegible]	[illegible]	[illegible]	—	—	—	—
1892	Margaret Fuller [82], 10 " P.	Agassiz	E. M. Wheelwright	" IV. 2 "	Glen rd., W. R.	25,792	15,498 20	40	9,503	282,[illegible]	39,030 84	[illegible]	[illegible]	[illegible]	—	—	—	—
1913	Martha Baker, 4 Rooms P.	Edmund P. Tileston	William H. McGinty	" IV. 1 Story	Walk Hill st., Dor.	29,731	4,757 00	159	4,253	125,[illegible]	24,557 91	[illegible]	[illegible]	[illegible]	—	—	—	—
1929	Martin Milmore, 8 " E.	Prince	George E. Robinson	" I. 2 Stories	Peterborough st.	41,746	52,000 00	98	6,887	282,[illegible]	192,[illegible]	[illegible]	[illegible]	[illegible]	—	—	—	—
1931	Mary E. Curley, 45 " I.	Mary E. Curley Intermediate	McLaughlin & Burr	" I. 2 "	Centre st., W. R.	175,916	116,037 77		43,475	1,[illegible]	793,147 82	[illegible]	[illegible]	[illegible]	—	—	—	—

MARY HEMENWAY
ROBERT GOULD SHAW

APPENDIX V.—PART 4.

DESCRIPTIVE SCHEDULE OF ACTIVE SCHOOL BUILDINGS.

DESCRIPTIVE SCHEDULE OF ACTIVE SCHOOL BUILDINGS DECEMBER 31, 1959.— *Continued.*

Date of Completion.	Name.	District.	Architect.	Description.	Location of Lot.	Area of Lot.	Cost of Lot.	Square Feet per Pupil in Schoolyard.	Area of Building.	Cubical Contents of Building.	Cost of Original Building.	Original Cost per Cubic Foot.	Original Rated No of Pupils.	Original Cost per Pupil.	Library.	Assembly Hall.	Lunchroom.	Gymnasium.
1897	Mary Hemenway.....12 Rooms P.	Mary Hemenway	T. M. Clark	Type IV. 3 Stories	Adams st., Dor	30,000	$9,000 00	35	8,915	614,023	$122,191 31	$0 20	600	$203 65	0	1	0	0
1894	Mary Lyon.....6 " G.	Bennett	Richardson, Barott & Richardson	" IV. 1 Story	Turner and Hester sts., Bri	40,000	7,500 00	149	6,646	186,097	37,346 62	0 20	224	166 73	0	1	0	0
1895	Mather.....31 " G.	Mather	Cram, Goodhue & Ferguson	" I. 3 Stories	Meeting House Hill, Dor	123,050	.....	45	20,221	1,267,043	289,332 99	0 23	1,650	175 36	0	1	1	0
[illegible]	Maurice J. Tobin.....24 " E.	Martin	Colleti Bros	" I. 2 "	Smith st., Rox	43,427*	.....	**	26,760	878,012	1,202,818 21	1 37	890	1,351 47	0	1	0	1
1929	Memorial High for Boys.....39 Rooms	Roxbury	Harrison H. Atwood	" I. 4 "	Warren and Townsend sts., Rox	Adjoining Girls' Unit.	.....	.....	36,131	2,252,796	1,225,382 39	0 54	1,600	765 86	0	0	0	0
1926	Memorial High for Girls.....37 "	Roxbury	Harrison H. Atwood	" I. 3 "	Warren and Townsend sts., Rox	241,480	97,200 00	.....	55,676	2,764,570	1,527,671 67	0 55	1,500	1,018 45	1	1	1	1
1925	M. Gertrude Godvin [73].....11 " P.	Henry L. Higginson	John F. Cullen	" IV. 3 "	Walnut ave. and Crawford st., Rox	98,571	125,000 00	234	8,447	272,069	[73] 100,567 21	0 37	386	[73] 260 54	0	0	0	0
1919	Michelangelo [54—90].....27 Rooms I.	Michelangelo Intermediate	Joseph McGuinness	" I. 3 "	Charter st	30,017	222,616 02	34	22,880	343,830	172,913 07	0 50	976	608 05	0	1	0	1
1926	Michael J. Perkins [124].....8 " P.	Shurtleff	Frank I. Cooper Corporation	" I. 2 "	East Ninth and Vale sts., S. B	35,445	22,722 50	91	6,219	254,300	190,449 91	0 75	320	595 16	—	—	—	—
1887	Minot.....7 " G.	Minot	A. H. Vinal	" IV. 3 "	Neponset ave., Dor	31,500	8,009 85	74	5,615	344,796	63,857 95	0 19	350	182 45	0	1	0	0
1932	Mosart.....7 Rooms E.	Longfellow	Harold R. Duffie	" I. 2 "	Beech st., W. R	29,932	5,986 40	69	5,371	217,388	111,770 00	0 51	354	315 73	0	1	0	0
1909	Nathan Hale.....12 " P.	Dudley	Parker, Thomas & Rice	" I. 2 "	Cedar st., Rox	45,821	17,370 00	30	7,392	329,683	67,231 82	0 24	480	140 08	0	0	0	0
1906	Nathaniel Hawthorne [53].....9 " P.	John Winthrop	William H. McGinty	" I. 3 "	Harlow st., Dor	Howard Ave. Lot.	.....	27	[59] 4,621	276,739	67,912 07	0 25	447	151 93	0	0	0	0
[illegible]	Norcross [56].....14 Rooms G.	Norcross	George Ropes, Jr.	" IV. 4 "	D st., S. B	12,075	5,269 86	7	[56] 6,922	528,149	73,717 29	0 14	700	105 31	0	1	1	0
[illegible]	Oak Square [62].....6 " P.	Bennett	E. M. Wheelwright	" VI. 1 Story	Nonantum st., Bri	25,323	10,459 48	150	4,738	109,682	20,000 00	0 18	200	200 00	0	0	0	0
[illegible]	Old Agassiz [55].....6 " P.	Agassiz	.....	" IV. 3 Stories	Burroughs st., W. R	Agassiz Lot.	.....	[59] 3,250	193,473	.....	.....	.....	300	.....	0	0	0	0
[illegible]	Oliver Hazard Perry.....14 Rooms G.	Oliver Hazard Perry	Clough & Wardner	" I. 3 "	East Seventh st., S. B	45,000	12,710 06	46	9,743	596,672	146,145 63	0 24	770	189 80	0	1	0	0
[illegible]	Oliver Holden.....3 " P.	Warren	Joseph J. Driscoll	" I. 1 Story	Pearl st., Chsn	10,723	12,132 00	33	5,466	155,036	116,855 75	0 75	160	730 35	0	0	0	0
[illegible]	Oliver Wendell Holmes.....24 " G.	Oliver Wendell Holmes Intermediate,	A. W. Longfellow	" I. 3 Stories	School st., Dor	88,096	.....	43	16,163	975,429	195,648 02	0 20	1,224	159 84	0	1	1	0
[illegible]	Parkman.....12 " P.	Manual Arts	.....	" IV. 3 "	Broadway, S. B	10,160	5,693 60	11	3,676	210,047	.....	.....	600	.....	0	0	0	0
[illegible]	Patrick F. Gavin [108].....35 " I.	Shurtleff	John M. Gray Company	" I. 3 "	Dorchester st., S. B	57,329	54,666 19	.....	34,206	1,618,844	634,458 60	0 39	1,260	503 54	0	1	1	1
[illegible]	Patrick F. Lyndon.....12 Rooms E.	Robert Gould Shaw	M. A. Dyer Company	" I. 2 "	Russett rd., W. R	40,000	8,000 00	59	8,076	343,224	212,107 40	0 62	540	392 79	0	0	0	0
[illegible]	Patrick J. Kennedy.....12 " E.	Emerson	Desmond & Lord	" I. 3 "	Saratoga and Princeton sts., E. B	Emerson Lot.	.....	.....	.....	402,920	151,387 35	0 38	554	273 42	0	1	0	0
[illegible]	Patrick O'Hearn [120].....8 " E.	Mary Hemenway	Richmond and Goldberg	" I. 1 Story	Dor. av., and Centre, Dor	59,340	—— [120]	92	28,982	496,560	623,451 00	1 25	330	1,889 00	0	1	0	0
[illegible]	Patrick T. Campbell.....38 " I.	Phillips Brooks	Funk & Wilcox	" I. 3 Stories	Lawrence ave., Dor	85,562	68,182 00	22	39,493	1,569,731	694,712 29	0 44	1,602	433 65	—	1	1	1
[illegible]	Paul A. Dever.....26 " E.	Wm. E. Russell	Thomas F. McDonough	" I. 2 "	Mt. Vernon st., Dor	148,834	77,872 48	109	37,946	915,000	1,225,249 00	1 37	1,010	1,213 00	0	1	0	0
[illegible]	Pauline Agassiz Shaw [60].....10 " P.	Roger Wolcott	James E. McLaughlin	" I. 2 "	Norfolk and Morton sts., Dor	48,949	8,330 00	50	11,056	461,348	196,852 26	0 43	764	257 66	0	0	0	0
[illegible]	Peter Faneuil.....17 Rooms P.	Wendell Phillips	Kelley & Graves	" I. 3 "	Joy st	26,688	108,087 32	25	7,868	427,952	108,079 50	0 25	760	142 21	0	0	0	0
[illegible]	Philip H. Sheridan.....12 " P.	Emerson	T. Edward Sheehan	" IV. 2 "	Prescott st., E. B	28,588	25,828 93	41	8,116	234,774	74,211 94	0 22	495	149 92	0	0	0	0
[illegible]	Phillips Brooks.....15 Rooms G.	Phillips Brooks	A. Warren Gould	" IV. 3 "	Quincy and Perth sts., Dor	38,026	16,850 26	37	10,394	714,519	114,650 17	0 16	750	152 87	0	1	0	0
[illegible]	Phineas Bates (new).....13 " E.	Longfellow	Newell & Blevins	" I. 2 "	Beech st., W. R	19,335	3,437 82	19	9,278	421,221	264,172 27	0 63	540	489 21	0	1	0	0
[illegible]	† Polk Street.....6 " P.	Prescott	George A. Clough	" IV. 2 "	Polk st., Chsn	12,143	.....	26	4,231	237,648	28,712 92	0 12	300	95 71	0	0	0	0
[illegible]	Prescott.....13 Rooms G.	Harvard	.....	" IV. 3 "	Elm st., Chsn	20,237	.....	25	5,086	317,875	.....	.....	500	.....	0	0	0	0
[illegible]	Prince [49].....18 " G.	Prince	George A. Clough	" IV. 3 "	Newbury st	22,960	59,080 00	16	10,630	611,225	152,716 04	0 22	776	171 03	0	1	1	0
[illegible]	Public Latin [100].....76 "	.....	James E. McLaughlin	" I. 3 "	Avenue Louis Pasteur	147,424	127,753 00	.....	76,677	3,830,748	1,083,083 45	0 56	.....	.....	1	1	2	1
[illegible]	Quincy [42—99].....12 " G.	Quincy	.....	" IV. 4 "	Tyler st	16,926	.....	12	8,286	* 374,462	.....	.....	700	.....				
[illegible]	Quincy E. Dickerman.....15 Rooms P.	Phillips Brooks	J. A. Schweinfurth	" IV. 2 "	Magnolia st., Dor	44,190	9,771 36	52	9,171	384,789	88,458 79	0 23	677	130 66	0	0	0	0
1924	Ralph Waldo Emerson.....7 " P.	Hugh O'Brien	Mulhall & Holmes	" I. 2 "	Shirley st., Rox	13,040	21,800 00	19	6,543	330,430	235,059 23	0 71	352	667 73	0	0	0	0
[illegible]	Randall G. Morris [121—138].....12 " E.	Beethoven	George Nelson Jacobs	" I. 2 "	Wren st., W. R	45,067	15,773 45	65	8,226	384,732	99,049 27	0 48	564	450 22	0	0	0	0
[illegible]	Rice.....14 Rooms G.	Rice	Emerson & Fehner	" IV. 3 "	Dartmouth st	27,125	.....	23	10,680	623,612	.....	.....	700	.....	0	1	0	0
[illegible]	Rice-Franklin.....26 " E.	Rice-Franklin	Thos. F. McDonough	" I. 2 "	Warren av., and Montgomery st	85,560	280,000 00	45	39,124	1,211,293	1,630,998 00	1 35	1,010	1,614 84	0	1	0	1
[illegible]	Robert Gould Shaw [104—107—111].....28 " G.	Robert Gould Shaw	Blackall, Clapp & Whittemore	" I. 2 "	Mt. Vernon st., W. R	92,292	.....	68	18,302	705,743	182,279 50	0 33	924	258 92	—	1	1	1

†Included with and named James A. MacDonald.

* 23,072 square feet from Park Department.

** Adjoining park used by pupils.

ROBERT TREAT PAINE
WILLIAM LLOYD GARRISON

APPENDIX V.—PART 5.

DESCRIPTIVE SCHEDULE OF ACTIVE SCHOOL BUILDINGS.

DESCRIPTIVE SCHEDULE OF ACTIVE SCHOOL BUILDINGS DECEMBER 31, 1959 — *Continued.*

Date of Completion.	Name.	District.	Architect.	Description.	Location of Lot.	Area of Lot.	Cost of Lot.	Square Feet per Pupil in Schoolyard.	Area of Building.	Cubical Contents of Building.	Cost of Original Building.	Original Cost per Cubic Foot.	Original Rated No. of Pupils.	Original Cost per Pupil.	Library.	Assembly Hall.	Lunchroom.	Gymnasium.
1925	Robert Treat Paine ... 14 Rooms I.	Robert Treat Paine	O'Connell & Shaw	Type IV. 2 Stories	Blue Hill ave., Dor	64,625	$60,205 85	77	10,747	472,874	$257,127 39	$0 54	764	$365 24	+	+	+	+
1918	Rochambeau ... 16 " P.	Mary Hemenway	Joseph McGuinness	" I. 2 "	Gibson st., Dor	38,230	Trans. from Public Works Dept.	36	10,925	431,524	143,326 52	0 33	764	187 60	+	+	+	—
1896	Roger Clap ... 10 Rooms P.	William E. Russell	William H. Besarick	" IV. 3 "	Harvest st., Dor	21,548	$9,477 50	28	7,430	472,342	67,180 70	0 14	500	134 36	+	+	+	+
1901	Roger Wolcott ... 15 " G.	Roger Wolcott	Everett & Mead	" IV. 3 "	Morton and Norfolk sts., Dor	39,764	13,500 00	39	10,883	776,784	197,181 80	0 25	764	258 01	+	+	+	+
1925	Roslindale High [51-84] ... 39 " I.	Washington Irving Intermediate	C. Howard Walker	" I. 2 "	Poplar st., W. R.	100,204	80,999 55	35	46,014	1,806,081	288,575 55	0 16	1,528	188 95	+	+	+	+
1910	Samuel Adams [6] ... 20 " G.	Samuel Adams	Brigham, Coveney & Bisbee	" IV. 3 "	Webster st., E. B.	10,680	30,407 50	31	12,358	692,996	143,802 94	0 24	408	158 58	+	+	+	+
1905	Samuel W. Mason ... 14 Rooms P.	Hugh O'Brien	John A. Fox	" I. 3 "	Norfolk ave., Rox	36,096	17,636 21	76	6,787	444,449	118,324 64	0 27	444	266 73	+	+	+	+
1919	Sarah Greenwood [55] ... 24 " G.	William E. Endicott	Funk & Wilcox	" I. 2 "	Glenway and Harvard sts., Dor	63,409	† 21,453 13	38	20,584	841,202	205,374 42	0 24	1,100	246 75	+	+	+	+
1906	Sarah J. Baker ... 24 " P.	Julia Ward Howe	Schwenfurth & Craig	" I. 3 "	Perrin st., Rox	34,484	26,450 47	20	11,215	674,872	167,594 23	0 24	1,152	139 92	—	—	—	—
1923	School Administration Building		Building Purchased	" I. 10 "	15 Beacon st.	5,111			4,645	573,499	** 435,307 63	0 76						
1896	School Administration Annex	Formerly Bowdoin School	E. M. Wheelwright	" IV. 3 "	Myrtle st.	18,142		11	8,469	584,957	109,187 91	0 19	800	136 46	+	+	+	+
1929	School Administration Supply House		Building Purchased	" I. 1 Story	440 Brookline ave.	†55,550			29,581		** 140,088 00							
1904	School Buildings, Department of	Formerly Washington School	Everett & Mead	" I. 4 Stories	Norman st.	24,889	196,568 50	16	24,889	1,311,823	325,541 69	0 28	1,560	208 68	—	—	—	—
1870	Sherwin ... 14 Rooms G.	Sherwin	Emerson & Fellmer	" IV. 3 "	Madison sq., Rox	32,010	22,428 00	27	10,550	682,585	163,606 53	0 15	800	129 88	+	+	+	+
1930	Solomon Lewenberg [119] ... 40 " I.	Solomon Lewenberg Intermediate	Desmond & Lord	" I. 3 "	Outlook and Byers rds., Dor	179,477	65,007 60	89	36,506	1,560,291	755,560 34	0 49	1,600	472 22	+	+	+	+
1932	Sophia W. Ripley ... 12 " E.	R. G. Shaw	Harold R. Duffie	" I. 2 "	Temple st., W. R.	60,720	21,206 87	93	8,128	349,638	146,488 87	0 42	564	259 73	+	+	+	+
1901	South Boston High [79-98-99] ... 38 Rooms		Herbert D. Hale	" I. 3 "	Thomas pk., S. B.	124,571	23,893 86		50,367	1,857,175	343,739 76	0 23	1,408		+	+	+	+
1926	Spencer Memorial ... 4 "	Charlestown High Annex	George S. McLaughlin	" I. 3 "	Cross-ave and Cross sts., Chsn	6,280	19,187 00		4,340	224,652	199,654 82	0 90	200	998 27	+	+	+	+
1870	Theodore Lyman ... 15 " G.	Theodore Lyman	Bryant & Rogers	" IV. 3 "	Parsons and Grove sts., E. B.	26,200	13,500 00	22	9,826	657,533	124,372 60	0 17	750	165 50	+	+	+	+
1924	Theodore Parker ... 3 Rooms P.	Longfellow	John F. Cullen	" IV. 1 Story	Centre st., W. R.	28,052	15,000 00	129	5,379	112,070	52,250 54	0 47	176	296 88	+	+	+	+
1923	Theodore Roosevelt [49-63-87] ... 20 " I.	Theodore Roosevelt Intermediate	Joseph J. Bissell	" I. 2 Stories	Sumner st., Rox	57,593	"	21	23,155	848,278	353,938 42	0 48	880	402 02	+	+	+	+
1932	Thomas A. Edison ... 40 " I.	Thomas A. Edison Intermediate	Allbright and Blaney	" I. 2 "	Glenmont rd., Bri	145,153		62	36,017	1,518,989	629,625 55	0 42	1,600	393 52	+	+	+	+
1923	Thomas Francis Leen ... 4 Rooms P.	Henry L. Pierce	Wells & Dana	" IV. 1 Story	Bailey st., Dor	Helen F. Burgess Lot.			5,222	116,485	58,559 25	0 50	176	332 59	+	+	+	+
1906	Thomas Gardner [70] ... 22 " G.	Thomas Gardner	Stickney & Austin	" I. 3 Stories	Adelaide and Beaconwood sts., Bri	60,081		38	15,930	932,976	140,267 57	0 09	1,100	182 17	+	+	+	+
1926	Thomas J. Kenny [91] ... 17 " G.	Minot	John M. Gray	" I. 2 "	Oak ave and Delmont st., Dor	72,159	31,022 75	86	12,253	566,291	194,024 11	0 37	688	636 32	+	+	+	+
1889	Thomas N. Hart ... 13 " G.	Thomas N. Hart	A. H. Vinal	" IV. 3 "	East Fifth st., S. B.	26,264	30,000 00	25	9,715	629,512	130,999 61	0 21	650	201 54	+	+	+	+
1923	Trade School for Girls	Prince	Building Purchased	" I. 5 "	56 Fenway	12,000			11,378	846,523	** 366,500 00	0 43			—	+	+	—
1867	Warren ... 14 Rooms G.	Warren		" IV. 4 "	Sumner st., Chsn.	14,322		12	5,694	417,989			740		+	+	+	+
1879	Washington Allston ... 10 Rooms G.	Washington Allston	George A. Clough	" IV. 2 "	Cambridge st., Bri	22,000	6,068 12	27	8,520	436,654	47,923 71	0 11	500	95 85	—	+	—	+
1936	Washington Irving ... 35 " I.	Washington Irving	Sturgis Associates, Inc.	" I. 3 "	Cummins Highway, W. R.	145,351	19,325 00		37,552	1,666,501	715,185 56	0 43	1,400	510 85	+	+	+	+
1895	Weld ... 2 " P.	Elihu Greenwood	Fred A. Hall	" VI. 1 Story	Highland st., H. P.	22,000		190	2,962	75,519	4,548 58	0 06	100	45 48	—	—	—	—
1897	William Bacon ... 10 Rooms P.	Dudley	James Mulcahy	" IV. 2 Stories	Vernon st., Rox.	25,672		33	9,193	523,243	80,288 40	0 15	500	160 58	+	+	+	+
1902	William Barton Rogers [51-62-104] ... 37 " I.	William Barton Rogers Intermediate	Loring & Phipps	" IV. 2 "	Everett st., H. P.	73,586	"		26,485	1,653,345	76,400 00	0 17	1,295		+	+	+	+
1916	William Blackstone ... 28 Rooms G.	Wells	Harrison H. Atwood	" I. 4 "	Blossom st.	33,219	175,500 00	20	11,759	720,840	170,482 84	0 24	1,056	161 44	—	+	—	—
1912	William Bradford [95] ... 14 " P.	Roger Wolcott	John Lavelle	" IV. 2 "	Willowwood st., Dor	41,052	6,155 80	49	8,230	367,177	42,714 04	0 17	666	114 82	+	+	+	+
1906	William E. Endicott ... 19 " P.	William E. Endicott	James E. McLaughlin	" I. 2 "	Mozellan st., Dor.	38,897	3,874 05	65	7,965	334,404	79,057 77	0 24	476	166 09	+	+	+	+
1903	William E. Russell [42] ... 18 " E.	William E. Russell	James Mulcahy	" I. 2 "	Columbia rd., Dor	56,079	29,250 00	42	15,473	900,215	188,524 56	0 21	976	192 14	+	+	+	+
1928	William Ellery Channing [96] ... 16 Rooms E.	Henry Grew	John M. Gray Company	" I. 2 "	Spencer st., H. P.	49,940	5,992 80	55	10,417	433,431	189,638 39	0 66	728	557 78	+	+	+	+
1895	William H. Kent ... 6 " P.	Harvard	E. M. Wheelwright	" IV. 2 "	Moulton st., Chsn.	45,847		40	3,860	230,756	53,485 43	0 23	300	178 38	+	+	+	+
1895	William Howard Taft [19-113] ...	William Howard Taft Intermediate	E. M. Wheelwright	" IV. 3 "	Cambridge st., Bri.	83,234	40,837 95		19,688	1,020,168	222,390 41	0 22			+	+	+	+
1910	William Lloyd Garrison [41-84-89] ... 40 Rooms P.	William Lloyd Garrison	Newhall & Blevins	" I. 2 "	Hutchings st., Rox.	52,371	21,672 60	34	15,541	646,347	157,070 98	0 33	1,082	193 44	+	+	+	+

† 11,699 Sq. Ft. Sold to Boston Edison Co. Original Area, 67,249. Also perpetual rights and easements purchased December 18, 1951, per authorization of Board of Sale for $600.

** Includes Cost of Land.

WILLIAM McKINLEY
WYMAN

APPENDIX V.—PART 6.

DESCRIPTIVE SCHEDULE OF ACTIVE SCHOOL BUILDINGS.

DESCRIPTIVE SCHEDULE OF ACTIVE SCHOOL BUILDINGS DECEMBER 31, 1959.— *Concluded.*

Date of Completion.	Name.	District.	Architect.	Description.	Location of Lot.	Area of Lot.	Cost of Lot.	Square Feet per Pupil in Schoolyard.	Area of Building.	Cubical Contents of Building.	Cost of Original Building.	Original Cost per Cubic Foot.	Original Rated No. of Pupils.	Original Cost per Pupil.	Library.	Assembly Hall.	Lunchroom.	Gymnasium.
1923	William McKinley 8 Rooms P.	Prince	Parker, Thomas & Rice	Type I. 2 Stories	St. Mary's st.	44,345	$55,000 00	108	6,450	246,475	$126,998 14	$0 49	352	$361 [illegible]	0	0	0	0
1892	Williams 4 " P.	William Lloyd Garrison	F. M. Wheelwright	" IV. 2 "	Homestead st., Rox.	26,145	7,958 88	113	3,560	148,271	46,242 20	0 27	296	156 [illegible]	0	—	0	0
1885	Winthrop [22] 18 " P.	Wendell Phillips	A. H. Vinal	" IV. 3 "	Blossom st.	16,262		9	8,220	406,358	115,060 24	0 25	900	127 85	—	—	0	—
1901	Winship [23] 18 Rooms P.	Bennett	Whitman & Hood	" IV. 3 "	Dighton st., Bri.	34,366		28	10,475	571,041	116,790 20	0 22	864	194 65	0	0	0	0
1932	Woodrow Wilson 40 Rooms I.	Woodrow Wilson	John M. Gray Company	" I. 2 "	Hurlcroft ave., Dor.	115,412	67,343 10	49	36,412	1,538,358	574,596 18	0 37	1,600	359 12	1	1	1	1
1900	W. L. P. Boardman 8 " P.	Henry L. Higginson	James Mulcahy	" IV. 2 "	Munroe st., Rox.	17,639		29	5,881	250,979	55,457 60	0 21	406	135 54	—	—	—	—
1892	Wyman [49] 9 " P.	Lowell	E. M. Wheelwright	" IV. 2 "	Wyman st., W. R.	30,414	10,083 51	64	5,671	241,532	57,003 71	0 23	389	146 54	0	0	0	0

NOTES ON APPENDICES IV AND V.

I.— Intermediate. G.— Elementary, higher grades. P.— Elementary, lower grades. K.— Kindergarten. M.— Manual Training. S.— Special. T.— Trade School. D.— Domestic Science. E.— Elementary, lower grades.

The cost of building does not include the architect's commission.

The cost of the buildings erected between 1875 and 1894 taken from City Architect's Report, 1894.

Previous to 1909, in counting rooms only classrooms are taken, and pupils are averaged at fifty to a room; since 1909, rated number of pupils and cost per pupil are figured by actual seating capacity of building according to size of classrooms.

TYPE I BUILDING — Building of incombustible materials in all structural parts; exterior bearing walls and frames are of four-hour fire-resistive construction, and floors and roof of three-hour fire-resistive construction, and furnish protection of three-hour fire-resistive rating against the spread of fire.

TYPE IV BUILDING — Building with exterior bearing walls of masonry or other construction of incombustible materials of four-hour fire-resistive construction, and frames, floors and roof of wood.

TYPE VI BUILDING — Building with walls, frames, floors and roof of wood.

* Cost of land and building.

† Used in common with Girls' Latin and Teachers College.

‡ Cost includes skeleton second story of thirteen future classrooms.

[5] Six of thirteen classrooms on second floor completed, 1937, $40,131.27, Thomas F. McDonough, Architect.

[6] Six-room addition built, 1917, $52,475.56, Desmond & Lord, Architects.

[8] Mansard roof replaced by flat roof, reducing cube by 89,860 cubic feet and removing two classrooms and assembly hall, 1940, W. P. A.

[13] Includes three kindergarten rooms. Five classrooms, manual training room and assembly hall added, 1913, Maginnis & Walsh, Architects.

[16] Ten classrooms, six shops, added, 1937, $423,610.49, McLaughlin & Burr, Architects.

[17] Ten classrooms, five shops, added, 1936, $300,406.73, Joseph G. McGann, Architect.

[19] Three rooms, assembly hall and gymnasium added, 1913, James E. McLaughlin, Architect.

[20] Four-room addition built in 1904 and six-room addition built in 1908, C. B. Perkins, Architect.

[21] Addition built in 1926, $355,422.96, Andrews, Jacques & Rantoul, Architects.

[22] Six-room addition built, 1907, $47,914.40, Schoolhouse Department, Architects.

[24] Alterations made in original school, 1908, $22,973.40, Wheelwright & Haven, Architects. Additions, containing thirty-three rooms and assembly hall, built in 1908, $433,256.95, Wheelwright & Haven, Architects.

[25] Eighteen-room addition, 1910, Hartwell, Richardson & Driver, Architects.

[26] New building in rear for sheet metal shop, 1940, W. P. A.

[27] Eight-room addition, 1909, C. Howard Walker, Architect.

[30] Pitched roof and one floor replaced by flat roof, reducing cube by 116,956 cubic feet and removing two classrooms and assembly hall, 1940, W. P. A.

[31] Unexcavated sections in front part of building excavated and two new shops added, increasing cube by 58,699 cubic feet, 1940, W. P. A.

[32] Type I construction except roof.

[33] Eight rooms and gymnasium addition, 1910, eleven rooms, 1911, Coolidge & Carlson, Architects.

[35] Unexcavated section in corridor part of building excavated and four miscellaneous rooms added, increasing cube by 48,618 cubic feet, 1940, W. P. A.

[37] Gymnasium added, W. P. A. labor, 1941.

[38] Thirteen rooms and study hall addition built, 1912, James H. Ritchie, Architect.

[39] Four classrooms, manual training and cooking room added, 1912, H. L. Wardner, Architect.

[40] Six-room addition built, 1913, H. H. Atwood, Architect.

[43] 42,737 square feet transferred from old town of Dorchester.

[44] Six-room addition built in 1913, Brigham, Coveney & Bisbee, Architects.

[45] Addition built, 1914, contains assembly hall and master's office, $19,626.39, Edward I. Wilson, Architect.

[46] Eight rooms and assembly hall added, 1914, $69,795.29, Charles K. Cummings, Architect.

[48] Two-room addition built, 1907, Schoolhouse Department, Architects.

[50] Addition built, 1917, $58,588.03, J. A. Schweinfurth, Architect.

[51] Eight rooms and two shops added, 1918, $90,919.50, Newhall & Blevins, Architects.

[53] Ten-room addition added, 1920, $123,108.52, Charles R. Greco, Architect.

[54] Contains assembly hall, twenty rooms added, 1921, $244,746.20, Joseph McGuinness, C. Howard Walker, Associate Architects.

[55] Amount paid for 53,409 square feet, $35,000, and 10,000 square feet of land presented to city as a memorial to Sarah Greenwood.

[56] Portion of yard of George F. Hoar School used by pupils of Norcross School.

[59] When two or more schools are located on same lot, area per pupil is calculated on basis of total number of pupils in the two or more schools.

[60] Eight-room addition built, 1920, James E. McLaughlin, Architect, $95,453.44.

[62] Cost of lot included in George Putnam.

[64] Assembly hall built, 1923, $57,620.94, Newhall & Blevins, Architects.

[65] Two-room addition built, 1923, $30,715, Wells & Dana, Architects.

[66] Six-room addition built, 1923, $127,778.25, C. J. Bateman, Architect.

[68] Four-room addition, including assembly hall, built, 1924, $144,408.34, Frank Irvin Cooper Corporation, Architects.

[69] Two-room addition built, 1924, $43,980, Joseph J. Driscoll, Architect.

[70] Eight rooms and one shop added, 1924, $151,350.86, J. A. Schweinfurth, Architect.

[71] Six-room addition built, 1924, $143,596.16, McLaughlin & Burr, Architects.

[72] Above costs for alterations only. Purchase price of land and buildings, $125,000.

[74] Seven rooms, two shops, two miscellaneous rooms and one lunchroom added, 1925, $201,520.08, John F. Cullen, Architect.

[75] Four-room addition built, 1926, $43,311.32, Michael A. Dyer, Architect.

[76] Four-room addition built, 1926, $80,674.30, Mulhall & Holmes, Architects.

[78] Twelve-room addition built, 1926, $256,920.61, Charles R. Greco, Architect.

[79] Six rooms, four shops and one miscellaneous room added, 1926, $253,160.10, Joseph J Driscoll, Architect.

[80] Additional shops built, 1926, $349,463.04, McLaughlin & Burr, Architects.

[81] Second unit — thirteen rooms, three shops, one miscellaneous room, assembly hall, lunchroom, one library—added, 1926, $505,551, C. Howard Walker, Architect.

[82] Land transferred from Park Department, formerly Eagle Hill Playground. Cost of preparation of site, $109,000.

[83] Cost of alterations only. Purchase price of land and building, $37,500.

[84] Third unit of thirteen rooms and one miscellaneous room added, 1927, $184,000, John M. Gray Company, Architects.

[85] Two-room addition built, 1927, $40,209.75, Allbright and Blaney, Architects.

[86] Seven rooms and one shop added, 1928, $134,491.76, John M. Gray Company, Architects.

[88] Six-room addition built, 1929, $106,525.90, A. J. Carpenter, Architect.

[89] Six-room addition built, 1930, $72,718.74, A. J. Carpenter, Architect.

[90] Addition consisting of auditorium and shops built, 1930, $243,874.17, John M. Gray Company, Architects.

[91] Nine-room addition built, 1930, $94,590.04, John M. Gray Company, Architects.

[92] Four-room addition built, 1930, $66,013.23, Funk & Wilcox, Architects.

[93] Eight-room addition built, 1930, $96,019.81, George Nelson Jacobs Associates, Architects.

[94] Four-room addition built, 1931, $42,300, Department of School Buildings, Architects.

[95] Seven-room addition built, 1930, $57,759.14, Dana Somes, Architect.

[96] Nine-room addition built, 1931, $106,703, John M. Gray Company, Architects.

[97] Four-room addition built, 1932, $68,458.92, John F. Cullen, Architect.

[98] Four-room addition built, 1932, $68,691.00, John F. Cullen, Architect.

[99] Includes skeleton second story.

[100] Forty-two room addition built, 1933, McLaughlin & Burr, Architects, $705,060.20.

[101] Four-room addition built, 1933, Department of School Buildings, Architects, $45,680.87.

[102] Four-room addition built, 1933, Joseph H. McGann, Architect, $51,800.00.

[103] Four-room addition (2d) built, 1934, Thomas F McDonough, Architect, $33,977.00.

[104] Eighteen rooms, three shops, gymnasium, lunchroom added, 1934, Department of School Buildings, Architects, $244,918.60.

[105] 12,500 square feet land taken. Fourteen classrooms, three shops and lunchroom added, 1935, cost $269,680, Charles R. Greco, Architect.

[107] Six unfinished rooms on second floor. Completed by W. P. A. labor, 1938.

[108] Three unfinished rooms. Completed by W. P. A. labor, 1938.

[109] Boston Trade School, seven new shops added, 1939, $74,394.27, Joseph J. Driscoll, Architect.

[110] High School of Practical Arts, three rooms with three miscellaneous rooms and domestic science suite, 1939, $84,117.68, Killiam, Hopkins & Greeley, Architects.

[111] Robert Gould Shaw School, previous assembly hall removed and new assembly hall and gymnasium, 1939, $123,328.45, Harold Field Kellogg, Architect.

[112] William Howard Taft School, sixteen rooms with two miscellaneous rooms, one shop and boys' and girls' cafeterias, 1939, $241,460.74, Maginnis and Walsh, Architects.

[113] Garage Addition — 1952 — J. A. McPherson, Architect, $179,107.07.

[114] Five rooms and kindergarten addition, 1952, T. F. McDonough, Architect, $186,617.89.

[115] Curtis Guild Addition 1956 — 6 Classrooms, playroom and assembly room, $317,000.00 Campbell and Aldrich, Architects.

[116] 45,759 square feet donated by Town of Hyde Park.

[117] Land procured from Foreclosed Real Estate Section.

[118] Four rooms, 1 sewing room, 2 kindergartens added 1957 — $323,474.17.

[119] One Gymnasium added 1957 — $335,636.00.

[120] Erected on site of former Elbridge Smith School.

[121] Boston Trade High addition of gymnasium and cafeteria, 1958, cost $584,153.00.

[Document 21 — 1960.]

ANNUAL REPORT

OF THE

BOSTON TRAFFIC DEPARTMENT

FOR THE YEAR ENDING DECEMBER 31, 1959.

Boston, January 15, 1960.

Hon. John F. Collins,
Mayor of Boston.

Dear Sir:

I have the honor to submit herewith the annual report of the Boston Traffic Department for the year ending December 31, 1959.

Respectfully submitted,

Thomas J. Griffin,
Traffic Commissioner.

Index

	Page
Accident Studies	22
Administration	9
Departmental Activities	13
Expenditures	8
General Services	5
Investigation Division	14
Members of Boston Traffic Commission	4
Paint and Sign Shop Division	16
Parking Facilities in Downtown Boston	39
Parking Meter Division	17
Parking Violations	36
Safety Education Division	19
Statistics For Quick Reference	6
Traffic Rules and Regulations Enacted in 1959	33
Traffic Signal Division	29

Members of the Boston Traffic Commission

1959

CHAIRMAN

Commissioner William T. Doyle,
Boston Traffic Department

ASSOCIATE COMMISSIONERS

Commissioner Leo J. Sullivan, Police Department

Commissioner Frank R. Kelley, Parks and Recreation

Commissioner Herman Carp, Real Property Board

Commissioner Robert P. Shea,
Public Works Department

Secretary, Evelyn V. Sullivan

GENERAL SERVICES

Statistics for Quick Reference

Area of the City—47.81 square miles

Bus Stop Permits—New in 1959: M.T.A.—57
Canceled in 1959: M.T.A.—9
Existing bus stops December 31, 1959 1,493

Employees—112

Expenditures—$799,162.32

Loading Zones—Paid in 1959 867
No charge (churches, schools, hospitals, etc.) 375
Total existing loading zones December 31, 1959 1,242

Parking Facilities—Inner and outer cordon (north of Massachusetts avenue)

Inner cordon: Open-air lots	6,410	
Privately-owned public garages	8,343	
City-owned garages	5,454	
Metered on-street spaces	1,526	
Metered off-street spaces	309	
Total inner cordon car spaces		22,042
Outer cordon: Open-air lots	2,110	
Privately-owned public garages	4,818	
City-owned garages	625	
Metered on-street spaces	1,852	
Total outer cordon car spaces		9,405
Total car spaces downtown		31,447

Parking Meters—8,220 (including all districts)

Permits—Special temporary for construction, etc. . . . 355
Parades 107
Total permits issued in 1959 462

Population—724,700 (1955 Massachusetts decennial census)

Public Alleys—83

Public Streets—3,250 (approximately 744 miles)
MDC parkways—35 miles
State highways—6 miles
Expressways or limited access highways—29 miles
Part-public streets 215
Private ways—1,847 (approximately 118 miles)
Bridges, overpasses, etc. 198

Revenue—Parking meters	$453,364 62
Loading zones	48,593 00
Direction sign fees	140 00
Total revenue	$502,097 62

Roadway Painting and Traffic Signs:

Miles of roadway painted	255
New traffic signs installed	3,215
Old signs replaced	1,718
Total permanent traffic signs maintained (estimate)	25,000

Speed Distribution Studies:

Studies made with electronic speed meter	3
Number of studies zoned for speed control	3

Traffic Engineering Studies and Investigations:

Miscellaneous investigations	250
Parking studies made	25
Special investigations as result of correspondence	799

Traffic Rules:

	New in 1959	Rescinded in 1959	Total Existing
Commercial vehicles excluded	7	0	73
One-way streets	59	23	1,164
Parking prohibitions	412	142	2,143
Stop streets	50	4	488

Traffic Signal Installations:

Automatic stop and go	248
Pedestrian flashers	117
Warning flashers	57
Bridge signals (manual)	5
Vehicle actuated	3
Totals	430

Vehicle Registrations in Municipal Boston (passenger cars and commercial vehicles):

1959 (Estimate)	190,000
1958	187,020
1956	193,508
1940	82,590

Vehicular Counts:

Number of intersection counts taken	180
1958 volume counts:	
Inner cordon	210,000
Outer cordon	275,000
Expressway volume counts (average daily volume):	
North of Sumner Tunnel	90,000
Tunnel section	90,000
South of Columbia road	80,000

Violation of Parking Rules (tags issued by Police Department):

	Tags	Fees
Downtown	91,656	
Uptown	198,518	
Total	290,174	$266,504 00
Court cases	27,260	47,700 00
		$314,204 00

Comparative Traffic Commission Expenditures

	1958	1959
1. Personal Services		
Permanent employees	$510,973 07	$522,151 62
Temporary employees	2,861 40	2,725 20
Overtime	4,328 45	2,353 74
Total	$518,162 92	$527,230 56
2. Contractual Services		
Communications	$4,144 97	$4,579 86
Light, heat, and power	51,159 63	62,254 91
Repairs and maintenance of buildings and structures	4,437 60	4,106 20
Repairs and servicing of equipment	5,257 32	5,282 46
Transportation of persons	4,519 01	3,674 95
Miscellaneous contractual services	78,262 58	86,689 46
Total	$147,781 11	$166,587 84
3. Supplies and Materials		
Automotive supplies and materials	$6,072 06	$4,936 54
Heating supplies and materials	3,004 17	2,896 02
Household supplies and materials	1,629 62	843 73
Medical, dental, and hospital supplies and materials		9 70
Office supplies and materials	2,394 05	1,166 79
Miscellaneous supplies and materials	71,487 41	64,617 27
Total	$84,587 31	$74,470 05
4. Current Charges and Obligations		
Miscellaneous current charges and obligations	$806 50	$950 58
5. Equipment		
Automotive equipment	—	$18,535 91
Office furniture and equipment	$523 21	389 25
Miscellaneous equipment	15,550 12	10,998 13
Total	$16,073 33	$29,923 29
Grand totals	$767,411 17	$799,162 32

Administration

The Boston Traffic Commission met at fifteen formal meetings during the year 1959 at the Traffic Department Building on Southampton street.

At these meetings the commission voted the necessary changes in the traffic rules and regulations as occasioned by traffic pattern variations influenced by construction progress centered about the John F. Fitzgerald Expressway and its environs. Several patterns of one-way streets were established in areas approaching major interchanges of the John F. Fitzgerald Expressway and Southeast Expressway, connecting with city streets, resulting in uniform traffic flows with minimum congestion.

The long awaited express thru-way built around the completed Mystic River Bridge as a nucleus was formally opened on June 23, 1959, giving Boston its first major uninterrupted expressway from its northern approach in Saugus and extending twenty-three miles southerly to Route 128, the circumferential highway, in Braintree, connecting to all points south and west. Average daily volume at the close of the year showed 90,000 vehicles making use of this modern traffic facility which has definitely given tremendous relief to the local parallel arteries formerly carrying this load. A major interchange leading to Massachusetts avenue in Roxbury also was incorporated in the Southeast Expressway, at which point another major expressway, the Inner Belt Route, will interconnect. This route, an eight-lane limited-access expressway, will cut a swath through Roxbury to Brookline, Brighton, Cambridge, Somerville, and connect to the Central Artery in Charlestown, thus carrying again the major load of traffic from all major arteries leading into the city and completing the ring within the city limits.

Thus it can be foreseen, at this stage, that the city will definitely be geared to manage the increased demand for road space leading into and out of Boston at about the time the multimillion-dollar Prudential Center, the West End Development, and the Government Civic Center near completion, the first two of which are already well under way.

Other major traffic improvements accomplished during 1959 include a complete redesign of Mattapan square, with controlled movements of all traffic resulting in a tremendous relief of traffic congestion in that area. The Brookline Avenue-Fenway-Riverway controlled rotary, once recognized as one of the major bottlenecks in the city, now handles all traffic free of congestion, and with a 75 per cent reduction of accidents. Blue Hill avenue, Seaver street, and Columbus avenue is now a completed divided artery from Mattapan square to Egleston square, with controlled movements at all major intersections. Here again a substantial decrease in traffic accidents has already been observed over a three-mile stretch of a major arterial road that at one time contained the highest accident frequency locations in the city. The Roxbury Crossing area was completed with channels and signal controls, and a new grade-level rumble center strip was installed on Columbus avenue between Roxbury Crossing and Jackson square due to the many business and manufacturing establishments in the area, which precluded the construction of a raised median island.

Major changes in the traffic rules included the passing of the extension of the towing law to include certain streets in the Back Bay. The various educational institutions in this area have indicated their full cooperation in this move to preserve parking facilities on a two-hour limit controlled basis and afford free passage for emergency vehicles in this heavily concentrated apartment and professional area.

The request to change over the 2,500 downtown parking meters from 5 cents to 10 cents an hour was rejected by the City Council but will be resubmitted again in 1960 as the need for such a change becomes more and more imperative to not only this department but all agencies concerned with more acute control over the parking situation. A recent study on a national basis shows that almost all large cities in the nation now have the 10 cents an hour, or more, meter fee, which has in all cases shown very satisfactory results. This additional revenue could improve parking control by providing funds for the introduction of female metermaids, and for financing additional off-street parking facilities. The common problem of uncontrolled central business district parking has led officials in some cities

to prohibit all on-street parking in downtown areas. This experiment, at first assailed by leading merchants in Philadelphia, has already proved itself as the solution in that city, and merchants quote that it has not been detrimental to business. In fact, it is now accepted as the best solution by all concerned. It would be a worthwhile experiment here in our own central business district if and when sufficient off-street facilities are provided. The anticipated Common garage, planned to be under way early in 1960, is a step forward in providing reasonably close parking to the many hotels, business and office buildings in this area and thus relieve the choked surrounding streets to moving traffic. One might even consider more stringent controls over truck loadings and unloadings in certain busy narrow streets during business hours in the downtown area.

The emergency snow removal regulations were revised by the Traffic Commission, giving the Commissioner of Public Works the authority to declare such an emergency whenever he determines that hazardous conditions exist on important traffic arteries, and on streets on which busses, trackless trolleys, or streetcars operate. Automatically, no parking on either side of such streets is thus established during such an emergency to enable efficient plowing operations.

The tragic death in March of Fire Commissioner Francis X. Cotter resulted in a change also within the Traffic Department. Traffic Commissioner Timothy J. O'Connor was appointed by his Honor, Mayor John B. Hynes, on March 11, 1959, to complete the remaining ten months of the year as the Fire Commissioner. The selection of Commissioner O'Connor as Fire Commissioner was indeed a portentous appointment, after forty-five years of continued service in the city government. His career started in the Public Works Department, followed by thirty years in the Traffic Department, where he went from Assistant Traffic Engineer to Traffic Commissioner. This experience certainly proved of great value in his new role, as evidenced by the overwhelming approval and acceptance he received at the outset.

Deputy Commissioner and Executive Secretary William T. Doyle, also a career man in city government, who for the past fifteen years had guided and assisted several commissioners, was then duly appointed by his

Honor to complete the year 1959 as Traffic Commissioner. In this capacity Commissioner Doyle, a proven administrator through his twenty-eight years of service in the city, initiated an over-all reorganization plan to streamline the divisions within the department to provide maximum efficiency, with the resultant increase in department services at minimum cost. Commissioner Doyle also recommended that legislation be provided to further extend the towing law to include certain streets in the Beacon Hill area and other congested areas hampered with illegal parking problems. The existing fine schedule for parking violations was also recommended to be changed, with the hope that the flagrant violators would be eliminated.

DEPARTMENTAL ACTIVITIES

Investigation Division

The opening of the John F. Fitzgerald and Southeast Expressways somewhat changed the complexion of vehicular traffic in the immediate downtown area, relieving to a great extent a number of the downtown intersections that were for years considered critical. The feeder areas on and off to the new expressways engendered new problems which had to be met by redesigning of approaches and exits.

One of the major locations was at the Roxbury ending of Fitzgerald Expressway, requiring redesigning of the intersection between Albany street, Northampton street, Southampton street, Glynn Way, and Massachusetts avenue. A large rotary was built channelizing traffic in a one-way pattern in this area.

The relief was somewhat lessened in the downtown area with the restriction of all trucks and busses on two bridges, Broadway Bridge over the New York Central Railroad and Summer Street Bridge over Fort Point Channel. This required special routes to divert trucks and busses. The Metropolitan District Commission is reconstructing the Longfellow Bridge over the Charles River, prohibiting the movement of outbound traffic from Cambridge street.

In the lower Dorchester area, Granite Avenue Bridge and Neponset Bridge over the Neponset River are being rebuilt. At Granite avenue the State Public Works Department is reconstructing a new bridge requiring a special detour on and off the Southeast Expressway between Boston and the South Shore area. The Metropolitan District Commission had one half of the Neponset Bridge open to two-way traffic during repairs. Both state and Metropolitan District Commission traffic divisions have cooperated with this division in directing and controlling these detours.

The second East Boston Vehicular Tunnel has been started, and special roads and detours have been arranged both in East Boston and the North End of downtown Boston.

A special rail changeover by the Metropolitan Transit Authority was undertaken at the intersection of Huntington and South Huntington avenues. This is an extremely heavy area with Route 9 entering Boston and a busy Metropolitan Transit Authority transferring section. Special routing was brought into play, and trucks had to be rerouted at a distance of three-quarters of a

mile because of a commercial prohibition on an adjacent roadway, the Jamaicaway.

SPECIAL ROUTINGS

Beacon street (M.T.A. Tunnel Highland Branch)
Dover Street Bridge (closed)
Broadway Bridge over New York Central Railroad (prohibition of trucks and busses)
Summer Street Bridge over Fort Point Channel (prohibition of trucks and busses)
Huntington avenue and South Huntington avenue (special M.T.A. rail)
Second East Boston Traffic Tunnel
Longfellow Bridge (Metropolitan District Commission)
Neponset Bridge (M.D.C.)
Granite Avenue Bridge (State Public Works Department)
Traffic Rotary, Fitzgerald Expressway at Massachusetts avenue

---

Summary of activities of Investigation Division:

Number of directives processed	417
Loading zone investigations	1,242
Approval of street openings forwarded to Public Works Department	1,317
Temporary votes regulating street construction:	
Regular	350
Chapter 90	3
Special	6
Routing of oversize and overweight trucks	37
Special closings (condemned buildings, etc.)	4
Exceptional detours	10
Signs issued:	
Portable (road construction)	347
Permanent for Chapter 90	36
Special detours	8
Auxiliary paper signs issued:	
Parade routes	300
Construction	2,500
Emergencies	150
Directional	800
Stop street requests	21
General traffic complaints	167
Sign maintenance investigations:	
Damaged and lost signs reported	730
Signs replaced and verified	730

Paint and Sign Shop Division

About 5,000 traffic signs of all types were painted and erected by the sign shop in 1959. This included 3,215 new signs and 1,718 old salvaged signs which were sprayed and repainted. Also included in the number of new signs were about 1,000 new aluminum plates. The introduction of the aluminum plates several years ago to replace the usual steel plates has not only reduced the number of annual replacements of traffic signs but has reduced costs considerably.

Two hundred fifty-five miles of roadway painting was completed last year, an increase of forty miles over 1958. This was due to the special emphasis of painting more and more lane lines on heavily traveled arterial roadways which definitely has resulted in maximum available road space for moving traffic. Double parking on such roadways also appeared to be discouraged by this stepped-up program of lane line painting.

A comparison of the type and amount of roadway painting performed in 1958 and 1959 is as follows:

Type	Linear Footage 1958	Linear Footage 1959
Crosswalks	471,086	408,464
Center lines	340,280	253,032
Lane lines	85,070	551,879
Stop lines	27,987	23,562
"Slow"	12,900	12,250
Curbs	3,420	3,000
Loading zones	35,276	41,830
Other (parking stalls, special, etc.)	150,000	50,000
Total linear feet	1,126,019	1,344,017
Miles	213	255

Parking Meter Division

The total number of parking meters maintained during the year averaged about 8,220, consisting of 1,526 in the Central Business District, or Inner Cordon, 1,852 between the Inner and Outer Cordons, 309 under the John F. Fitzgerald Expressway, and with the remaining 4,500 in isolated districts throughout the city. The total revenue from parking meters for the year 1959 amounted to $453,364.62.

In 1948 the first parking meters were installed in the City of Boston for the purpose of maintaining organized control over the tremendously acute parking problem. The traffic rule of two-hour limit for such parking prevails in order that the short-time parker may be able to find available space relatively close to the shopping area or office building he wishes to visit. The demand for such available space has increased to such proportions that a stepped-up off-street parking program was instituted to make provisions for the demand for such spaces. As a result, in the past several years many public garages were built, including mechanical and ramp-type, not to mention the additional open-air parking lots created in every available corner of the Central Business District. Today there exist 31,447 car spaces of all types in the downtown area, and still the demand for space has not been satisfied. Flagrant parking violations continue in spite of towing laws and other enforcement policies of the Boston Police Department. The all-day parker, the "nickel-feeder" so called, still continues to occupy the lion's share of the limited on-street metered spaces.

Considerable thought has been given to increasing the rate of metered parking to 10 cents an hour in the downtown area. The meters in this area, the greatest percentage of which have surpassed their life expectancy, could easily be salvaged and used in expanding the isolated districts for metered parking, where, too, parking problems are ever increasing in the local business areas.

A new system of collections from meters was adopted early in the year which has proved not only more efficient but actually a time-saving process. This dump

system of collections now eliminates maintenance of the individual meter cans, and, since the large portable cans used for such collections are now delivered directly to the bank for checking and counting, it has also eliminated this detail from the meter department, thus again reducing the time and costs of handling with the result that more frequent collections in the heavily patronized districts can be provided.

Safety Education Division

Concerted efforts in traffic safety education, traffic engineering, and traffic enforcement enabled the City of Boston to maintain a low level of traffic accidents once again during the year 1959. Experience over the years has proven that there can never be a letup of any of the three E's in order to improve the driving habits of motorists. Only a continued program in this direction can keep pace with the ever mounting hazards of the road.

An altogether new technique of driving has been introduced to motorists in the Boston area when the completed expressway opened in June of 1959. Motorists had to learn that with the transition of driving from local streets to expressways and vice versa so their driving habits had to change. We are all aware that after driving for several miles over speed highways it is a real problem to adjust to bumper-to-bumper driving through a congested area. People have long since discovered that weaving from lane to lane on an expressway is just as taboo as driving in the wrong direction on a busy downtown one-way street.

The Safety Division of the Traffic Department cooperated with all other recognized agencies in varied programs of traffic safety throughout the year. Special efforts were made with the Massachusetts Safety Council in coordinating an improved system of accident analysis with the Boston Police Department, the State Traffic Division, and the Registry of Motor Vehicles. Complete accident data is now available to traffic engineering personnel, affording more concrete material for determining cause and effect studies of high accident frequency locations so that physical improvements designed by our engineers will contain every consideration for eliminating critical conditions wherever possible.

The Mayor's annual "Bicycle Safety Days" program again attracted over 5,000 boys and girls in the city to participate in this educational competition carried out with the cooperation of the Parks and Recreation Department in all districts.

A continued program of traffic safety carried into all schools by the Boston Police Department and the

Registry of Motor Vehicles, and recognized as a model program everywhere, was the contributing factor in the declining curve of accidents involving children of school ages not only en route to and from school but at all hours of the day and night.

Some statistical high lights of the following summary of motor vehicle traffic accidents in the City of Boston during 1959 are:

1. Fatal accidents, 51; persons killed, 52. Personal injury accidents, 11,524; persons injured, 17,153. Pedestrian accidents, 1,348; pedestrians injured, 1,353. Property damage accidents, 1,169. Total motor vehicle traffic accidents reported, 12,744.

2. Of the 52 persons killed, 38 were pedestrians, 8 were operators of motor vehicles, and 6 were occupants.

3. The 38 pedestrians killed constituted 73 per cent of the total fatalities, while the total pedestrian accidents represented 10.6 per cent of all the accidents reported.

4. In the age groups there were 8 youngsters up to age twelve killed, including 6 pedestrians, 1 bicycle rider, and 1 ride-stealer. Twenty-four people fifty-five years of age or over died in motor vehicle accidents, 22 of which were pedestrians, including 14 who were seventy-five or older.

5. There were 30 people killed during the hours of darkness, and 22 lost their lives in traffic accidents while it was daylight.

6. Speed was a factor in 5 fatal accidents; hit and run drivers killed 3 people; and operators under twenty-five were involved in 13 fatal accidents.

7. Twenty fatal accidents occurred *at* intersections, of which 5 were signalized, and 32 died from traffic accidents *between* intersections.

8. Busses participated in 4 fatal accidents and taxis were involved in 3. Both these figures were high for such type vehicles, as were also the number of other type traffic accidents involving busses and taxis, 384 for busses and 1,380 for taxis.

9. December was the worst month, with 9 fatal accidents, and Saturday was the worst day, with 11. The period of the day between 7 P.M. and midnight was the worst, with 13 fatalities, and also showed the highest number of general traffic accidents, with 3,690.

10. The Dorchester district had the highest fatality record, with 11, including 8 pedestrians; however, the most traffic accidents occurred in Boston Proper (downtown and uptown), 3,202, while Roxbury was the highest of the districts, with 3,001.

11. Boston's motor vehicle death rate for 1959 was 7.2 per 100,000 population as compared to 9.1 for other cities in the same population group, and compared to a national average of 8.3.

12. The ratio of injuries to deaths resulting from traffic accidents was 330 to 1, a loss of 31 over 1958 when the ratio was 361 to 1.

13. There were 87 bicycle accidents with motor vehicles in 1959, showing an increase of 18 over the previous year.

TRAFFIC FATALITY STUDY—JANUARY 1, 1959—DECEMBER 31, 1959

Location	District	Date	Time	Type*	Killed	Age	Sex	Registration	Driver Age	Remarks
Huntington av. and Norway st.	Boston Proper	1–6	3.35 P.M.	MV–Ped	Pedestrian	70	F	Boston	39	Intersection, no control
Amory st. at Commonwealth av.	Brighton	1–14	6.18 A.M.	MV–Ped	Pedestrian	66	M	Brookline	52	Intersection, no control
28 Columbia rd.	Dorchester	1–14	3.20 P.M.	MV–Ped	Pedestrian	76	M	Boston	23	Between intersections, diagonally
Commonwealth av. near Washington st.	Brighton	1–15	8.15 P.M.	MV–Ped	Pedestrian	80	M	Brookline	21	Against traffic
628 East Broadway	South Boston	2–15	12.05 A.M.	MV–Ped	Pedestrian	59	M	Unknown	—	Lying in road, hit-run
1870 Columbus av.	Roxbury	2–16	1.15 A.M.	MV–Ped	Pedestrian	70	M	Boston	49	Between intersections, diagonally
134 Belgrade av.	W. Roxbury	2–22	8.50 P.M.	MV–Ped	Pedestrian	89	M	Boston	21	Between intersections, against traffic
Centre and South sts.	W. Roxbury	2–25	11.50 P.M.	MV–Ped	Pedestrian	54	M	Weymouth	35	Intersection, no control
4701 Washington st.	W. Roxbury	3–2	4.45 A.M.	MV–FO	Operator	34	M	Dedham	35	Speeding, lost control
199 Massachusetts av.	Boston Proper	3–30	10.40 P.M.	Taxi–Ped	Pedestrian	51	F	Boston	27	Town cab, between intersections
East Eighth st.	South Boston	4–4	3.15 P.M.	MV–Ped	Pedestrian	70	F	Virginia	25	Between intersections
1486 Washington st.	Boston Proper	4–6	3.54 P.M.	Bus–Ped	Pedestrian	12	M	MTA–Boston	35	Ride-stealer
57 Burt st.	Dorchester	4–17	5.15 P.M.	MV–Ped	Pedestrian	4	F	Boston	—	Between intersections, diagonally
1124 Blue Hill av.	Dorchester	4–18	4.51 P.M.	MV–Ped	Pedestrian	38	M	Rockland	38	Jumped curb
14 Fernald ter.	Dorchester	4–18	11.20 A.M.	MV–Ped	Pedestrian	4	M	Boston	—	Between intersections
Albany and Union Park sts.	Boston Proper	5–1	5.05 A.M.	Taxi–Ped	Pedestrian	69	M	Boston	50	Congress cab, speeding
East Boston Expressway	East Boston	5–3	4.11 A.M.	MV–FO	Operator	35	F	Revere	35	Struck abutment after jumping curb
47 Heath st.	Roxbury	5–12	1.20 P.M.	TR–Ped	Pedestrian	3	F	Boston	46	Crossing diagonally
4750 Washington st.	W. Roxbury	5–16	12.55 A.M.	MV–FO	Occupant	38	M	Dedham	39	Speeding
176 Gove st.	East Boston	5–18	2.40 P.M.	TR–Ped	Pedestrian	5	M	Boston	47	Playing in road, truck in U-turn
Freeport and Park sts.	Dorchester	5–31	10.50 P.M.	TR–Ped	Pedestrian	55	M	Rockland	32	Standing at corner
Massachusetts av. near Albany st.	Boston Proper	6–7	9.15 P.M.	MV–Ped	Pedestrian	70	M	Boston	39	Crossing diagonally between intersections
Tremont and West Newton sts.	Boston Proper	6–14	1.30 P.M.	MV–Ped	Pedestrian	82	F	Canada	35	Against traffic, signalized intersection
10 Roxbury st.	Roxbury	6–22	4.20 P.M.	TR–Ped	Pedestrian	75	F	Boston	22	From behind parked cars
427 Washington st.	Brighton	6–22	10.44 P.M.	MV–Ped	Pedestrian	78	M	Boston	38	Between intersections
Stuart and Washington sts.	Boston Proper	7–7	7.10 P.M.	MV–Taxi	Pedestrian	62	M	Boston	55	Pedestrian on sidewalk, car making left turn jumped curb
N. Harvard st. and Western av.	Brighton	7–7	2.35 A.M.	TR–MV	Operator	37	M	Boston	37	Disregard of red flasher
Freeport st., near Greenwich st.	Dorchester	7–10	11.10 P.M.	MV–FO	Operator Occupant	20 19	M M	Boston	20	Speeding, jumped curb, hit girder
Columbus av. and New Heath st.	Roxbury	7–12	7.00 P.M.	MV–MV	Occupant	58	F	Boston	18	Left turn at signal, intersection
V.F.W. Parkway (Boston end, south of Spring st.)	W. Roxbury	7–27	6.50 P.M.	MV–FO	Operator	21	M	Rhode Island	21	Lost control, overturned
Fourth and L sts.	South Boston	7–28	7.05 A.M.	Bus–Ped	Pedestrian	43	F	MTA–Boston	56	Making right turn
20 Copeland st.	Roxbury	8–2	3.06 A.M.	TR–FO	Operator	—	M	Hull	—	Jumped curb, hit utility pole and operator thrown from car
415 Poplar st.	W. Roxbury	8–12	8.30 P.M.	MV–FO	Occupant	16	F	Fitchburg	21	Speeding, stolen car
N. Washington Street Bridge	Charlestown	8–14	9.50 A.M.	MV–FO	Operator	67	M	N. Weymouth	68	Blowout, skidded and struck MTA pole
Cliff and Dana sts.	Roxbury	8–19	5.20 P.M.	MV–Ped	Pedestrian	5	F	Boston	56	No control, intersection
Bay st. and Dorchester av.	Dorchester	9–19	7.36 P.M.	Bus–MV	Operator	21	M	Boston (2)	21	Bus making left turn into Bay st.
85 Dudley st.	Roxbury	10–1	12.30 P.M.	TR–Ped	Pedestrian	55	F	Boston	—	Between intersections, crossing
Burbank st. and Massachusetts av.	Boston Proper	10–24	6.30 A.M.	MV–Ped	Pedestrian	75	F	Unknown	—	Hit-run, no control
Bexley rd. and Washington st.	W. Roxbury	11–9	7.00 P.M.	MV–Ped	Pedestrian	67	M	Norfolk	43	No control, diagonal crossing
Neponset av. and Truman Highway	Hyde Park	11–10	4.40 P.M.	MV–Ped	Pedestrian (Bicycle)	11	M	Cambridge	37	Bike swung in front of car

TRAFFIC FATALITY STUDY—JANUARY 1, 1959 — DECEMBER 31, 1959 — Concluded

Location	District	Date	Time	Type*	Killed	Age	Sex	Registration	Driver Age	Remarks
419 S. Huntington av.	W. Roxbury	11–13	8.24 P.M.	MV–Ped	Pedestrian	48	M	Boston	45	Against traffic
Commonwealth and Harvard avs.	Brighton	11–17	8.30 P.M.	TR–Ped	Pedestrian	71	M	Boston	23	Truck in right turn, pedestrian against signal
McClellan Highway	East Boston	12–2	4.45 P.M.	MV–Ped	Pedestrian	12	M	Boston	18	In road, against traffic
314 East Eighth st.	South Boston	12–12	12.35 A.M.	MV–Ped	Pedestrian	45	M	Boston	23	Pedestrian, odor of alcohol
Cummins Highway and Harmon st.	Dorchester	12–12	7.30 P.M.	MV–Ped	Pedestrian	70	M	Boston	20	Diagonal crossing
276 Spring st.	W. Roxbury	12–12	8.05 P.M.	MV–Ped	Pedestrian	51	F	Unknown	—	Lying in roadway
1181 Blue Hill av.	Dorchester	12–16	7.27 A.M.	Bus–Ped	Pedestrian	83	M	Boston	40	MTA bus starting from stop
Blue Hill av. and Johnston rd.	Dorchester	12–19	12.01 A.M.	MV–Ped	Pedestrian	39	M	Boston	—	No signal, diagonal crossing
East Fourth st. and K st.	South Boston	12–23	11.40 P.M.	Noncollision	Occupant	41	M	Boston	38	Fireman fell off fire truck, M-290
2161 Washington st.	Roxbury	12–24	10.05 P.M.	MV–Ped	Pedestrian	63	M	Boston	31	From between parked cars
24 Elm Hill av.	Roxbury	12–25	4.08 P.M.	Noncollision	Occupant	32	M	Boston	—	Ran off roadway, passenger fell out—hit and run

* MV — motor vehicle; Ped — pedestrian; FO — fixed object; TR — truck

SUMMARY OF FATALITY STUDY

Total Fatal Accidents	51
Total Persons Killed	52
Persons Killed:	
Pedestrians	38
Male	26
Female	12
Child (under 18)	8
Adult (18 or over)	30
Operators	8
Male	7
Female	1
Occupants	6
Male	4
Female	2
Daytime	22
During hours of darkness	30
Type of Accidents:	
MV–Ped	26
Taxi–Ped	2
Bus–Ped	3
TR–Ped	6
MV–MV	1
Taxi–MV	1
Bus–MV	1
TR–MV	1
MV–FO	7
TR–FO	1
Non-collision	2
	51

Locations of Fatals:	
(Pedestrian fatals)	
At intersections	15
Between intersections	23
(All fatals)	
At intersections	20
Signalized	5
Between intersections	31
Actions of Operators:	
Hit and run	3
Excessive speed	5
Negligence	1
Lost control	5
Turning movement	7
Stolen car, speed	1
Jumped curb	6
Skidded	1
Actions of Pedestrians:	
From between parked cars	2
Against traffic	7
Diagonal crossing	7
Fell off vehicle	2
Getting off vehicle	1
Ride stealer	1
Odor of alcohol	1
Bicycle rider	1
Standing on sidewalk	2
Standing on roadway	1

Five-Year Comparative Analysis of Motor Vehicle Fatalities

	1955	1956	1957	1958	1959
Persons killed	64	71	53	50	52
Pedestrians	56	52	42	37	38
Operators	5	8	7	11	8
Occupants	3	11	2	1	6
Ride stealers	0	1	0	0	1
Bicyclists	1	1	2	0	1
Coasters	0	0	0	0	0
Motorcyclists	0	0	0	1	0
Males killed	47	56	34	38	37
Male pedestrians	42	40	27	27	26
Females killed	17	15	19	11	15
Female pedestrians	14	12	17	10	12
Adults killed (18 or over)	59	61	48	44	42
Adult pedestrians	51	45	38	33	30
Children killed (under 18)	5	10	5	5	9
Child pedestrians	5	7	5	4	8
Killed during hours of darkness	48	48	34	30	30
Pedestrians — darkness	41	33	29	23	20
Killed during daylight hours	16	23	18	19	22
Pedestrians — daylight	15	19	15	14	17
Killed by hit and run drivers	5	3	4	7	3
Killed by drunken drivers	3	2	1	5	0
Excessive speeding	4	15	7	5	5
Age of Operators Involved:					
Under 25	16	20	10	11	13
25 or over	38	42	35	31	31
Unknown	7	9	7	7	8
By Districts:					
Boston Proper	18	21	18	8	8
Brighton	6	8	6	7	5
Charlestown	1	4	4	0	1
Dorchester	10	8	5	7	11
East Boston	3	2	3	1	3
Hyde Park	3	2	2	0	1
Roxbury	11	12	6	15	9
South Boston	2	2	5	3	5
West Roxbury	10	12	3	8	9
Registrations Involved:					
Boston	34	46	28	31	33
Massachusetts (outside Boston)	22	21	19	15	13
Out of state	3	5	3	2	3
Unknown	0	0	0	0	3

Type of Vehicles Involved:	1955	1956	1957	1958	1959
Passenger cars	50	48	39	44	40
Trucks	6	5	10	6	8
Busses	2	3	0	2	4
Taxis	2	0	1	2	3
Motorcycles	1	0	0	2	0
Streetcars	0	0	0	0	0
Railroad trains	0	0	0	0	0
By Months:					
January	6	4	1	4	4
February	6	8	1	3	4
March	6	3	6	3	2
April	7	6	1	4	5
May	1	6	9	3	6
June	2	4	3	5	4
July	4	7	4	4	7
August	0	4	1	3	1
September	6	7	4	3	1
October	6	6	9	5	2
November	11	7	3	3	4
December	9	9	9	8	9
Day of the Week:					
Sunday	10	9	8	7	8
Monday	8	11	8	4	8
Tuesday	7	7	8	7	6
Wednesday	9	9	6	8	9
Thursday	4	8	4	11	3
Friday	11	14	7	5	7
Saturday	12	13	10	7	11
Location of Fatalities:					
At intersections	25	20	17	12	20
Signalized intersections	6	8	7	4	5
Between intersections	31	43	27	33	32
Type of Fatal Accidents:					
Auto vs. pedestrian	55	44	32	36	28
Auto vs. auto	1	5	2	2	2
Auto vs. truck	0	2	1	3	2
Auto vs. fixed object	4	8	6	6	7
Auto vs. freight car or streetcar	0	0	0	0	0
Bus vs. pedestrian	0	3	0	2	3
Truck vs. pedestrian	0	3	9	2	6
Truck vs. fixed object	0	0	0	1	1
Motorcycle vs. motorcycle	0	1	0	0	0
Noncollision	1	1	0	0	1
Ran off roadway	0	1	0	0	1

Study of Pedestrian Fatalities

	1955	1956	1957	1958	1959
By Districts:					
Boston Proper	16	16	17	7	8
Brighton	5	6	5	6	4
Charlestown	1	1	2	0	0
Dorchester	8	7	5	5	8
East Boston	2	1	3	1	2
Hyde Park	3	2	1	0	1
Roxbury	11	9	5	12	6
South Boston	2	2	3	0	4
West Roxbury	8	8	3	6	5
Location of Pedestrian Fatals:					
At intersections	25	16	13	9	11
Signalized intersections	7	5	3	4	4
Against signal	7	3	3	1	3
With signal	0	2	0	0	0
Between intersections	31	30	13	15	23
Hit and Run Pedestrian Fatals	5	4	4	7	3
Age Groups of Pedestrians Killed:					
0–4	1	2	3	1	4
5–9	3	3	1	2	1
10–14	0	2	1	0	3
15–17	2	0	0	0	0
18–24	1	0	0	0	0
25–34	0	1	2	0	0
35–44	3	4	2	6	3
45–54	3	4	8	6	5
55–64	20	10	10	5	5
65–74	12	16	15	8	9
75 and over	10	10	2	8	8
Not stated	1	0	0	1	0
Time of Day Pedestrians Killed:					
Midnight– 7:00 A.M.	10	11	10	10	6
7:01 A.M.–10:00 A.M.	3	1	2	0	2
10:01 A.M.– 4:00 P.M.	6	3	8	6	10
4:01 P.M.– 7:00 P.M.	12	17	6	8	7
7:01–Midnight	25	20	18	13	13

Pedestrians' Actions in Fatals:	1955	1956	1957	1958	1959
Crossing intersection diagonally	7	13	15	5	7
From between parked cars	9	6	4	4	2
Walking in roadway	4	9	6	3	9
Against traffic	4	6	6	1	7
With traffic	0	3	0	2	2
Standing in safety zone	0	1	1	0	2
Getting on or off streetcar or another vehicle	2	2	0	1	2
Playing in roadway	1	2	2	0	2
Mid-block crossings	15	13	14	12	19
Ran from curb	0	2	0	1	2
Working in roadway	0	0	1	0	0

Five-Year Comparative Study of All Motor Vehicle Traffic Accidents

	1955	1956	1957	1958	1959
Total accidents reported	14,058	14,701	13,391	13,205	12,744
Fatal accidents	61	67	52	49	51
Personal injury accidents	11,138	11,280	12,004	11,882	11,524
Property damage accidents	2,859	3,354	1,387	1,276	1,169
Persons injured	17,820	17,413	18,451	17,700	17,153
Male	11,607	11,409	12,174	11,273	11,193
Female	6,213	6,004	6,277	6,427	5,981
Pedestrians injured in traffic	1,453	1,342	1,240	1,178	1,353
Average injuries per accident	1.12	1.25	1.38	1.49	1.49
Bicyclists injured	223	178	89	69	86
Coasters injured	4	18	5	6	3
Hit and run accidents	67	94	281	541	548
Accidents involving liquor	171	201	280	513	573
Accidents involving taxis	206	199	714	924	1,380
Accidents involving busses	—	—	—	—	384
Registrations of Vehicles:					
City of Boston registrations	9,841	10,221	12,847	13,638	14,583
Massachusetts—outside Boston	4,498	4,937	6,034	6,790	6,544
Out of state registrations	843	946	1,362	1,220	1,268
Unknown	—	—	—	—	441
Locations of Accidents:					
At intersections	8,013	8,516	6,963	8,157	7,528
Between intersections	6,045	6,185	6,428	5,048	5,216
Time of Day Accidents Occurred:					
MIDNIGHT– 7.00 A.M.	2,898	2,793	3,558	3,515	3,450
7.00 A.M.–10.00 A.M.	610	882	646	930	697
10.00 A.M.–4.00 P.M.	2,818	3,087	2,328	3,002	2,744
4.00 P.M.– 7.00 P.M.	3,092	3,234	1,874	2,254	2,163
7.00 P.M.–MIDNIGHT	4,640	4,705	4,985	3,504	3,690
Accidents by Districts:					
Boston Proper (downtown)	—	4,116	3,659	3,479	3,202
Brighton	—	989	1,100	780	747
Charlestown	—	701	793	405	493
Dorchester	—	2,278	1,736	1,774	1,592
East Boston	—	617	739	728	487
Hyde Park	—	546	601	366	380
Roxbury	—	2,558	1,738	2,656	3,001
South Boston	—	1,114	1,099	1,264	1,016
West Roxbury	—	1,782	926	1,753	1,826
Motor vehicle registrations in City of Boston	195,894	193,364	193,565	193,000 (est.)	182,000 (est.)
Pedestrian Accidents by Districts:					
Boston Proper	—	—	333	359	337
Brighton	—	—	72	65	90
Charlestown	—	—	56	45	50
Dorchester	—	—	213	216	263
East Boston	—	—	57	68	57
Hyde Park	—	—	20	21	14
Roxbury	—	—	219	264	328
South Boston	—	—	94	71	96
West Roxbury	—	—	89	105	118
			1,153	1,214	1,348

Traffic Signal Division

During the year 1959 twenty-nine new sets of traffic signals were put in operation at the following locations:

Arlington street, Columbus avenue, and Stuart street.
Commonwealth avenue and St. Mary's street.
Union Park street and Washington street.
Shawmut avenue and West Dedham street.
Shawmut avenue and West Newton street.
Bunker Hill street and Monument street.
Moulton street and Vine street.
Bennington street and Byron street.
Condor street and Meridian street.
Marion street, Meridian street, and White street.
Dorchester avenue, Major Michael J. O'Connor Way, and Father Anthony Songin Way.
Hyde Park avenue and West street.
Dale street, Oakland street, and Washington street.
Blue Hill avenue, Dudley street, Magazine street, and Mt. Pleasant avenue.
Elm Hill avenue, Elm Hill Entrance road, and Seaver street.
Maple street and Seaver street.
E street and West Third street.
East Broadway, Emerson street, and I street.
May street, Moss Hill road, and Pond street.
Firth road, Lee Hill road, South street, and Washington street.
Metropolitan avenue and Washington street.
Boylston street, Centre street, Moraine street, and South Huntington avenue.
Washington street at Engine 55 Firehouse.
Hyde Park avenue and Southbourne road.
Hyde Park avenue (near 140 Hyde Park avenue) and Walk Hill street.
School street and Washington street.
Albany street, Hampden street, Northampton street, and Southampton street.
John F. Fitzgerald Expressway Ramp and Massachusetts avenue.
Massachusetts avenue and Southampton street (north roadway at Bradston street).

The total number of traffic signal installations, including warning flashers and bridge signals, now being maintained by this department is 430, comprising 2,055 signal posts, 2,994 signal faces, and 9,115 signal lamps.

Modern signal controllers were substituted for obsolete controllers, thus reducing congestion and improving traffic flows by more efficient operation at eight intersections.

TRAFFIC SIGNALS

Unit I (downtown system)
48 pretimed
4 pedestrian flashers
2 warning flashers

Unit II (Back Bay system)
64 pretimed
3 pedestrian flashers
3 warning flashers

ISOLATED

136 pretimed
110 pedestrian flashers
3 traffic-actuated
52 warning flashers
5 bridge signals (manual)

Totals

248 pretimed
117 pedestrian flashers
3 traffic-actuated
57 warning flashers
5 bridge signals

430 Grand Total

SIGNAL DIVISION — ANALYSIS OF TROUBLE CALLS, 1959

Description of Trouble	Jan.	Feb.	Mar.	Apr.	May	June	July	Aug.	Sept.	Oct.	Nov.	Dec.	Total
Board trouble	3	1	—	4	2	2	1	—	2	—	3	1	19
Bulbs replaced	213	151	207	241	192	179	195	222	172	216	242	194	2,424
Cable trouble	—	—	—	—	2	2	1	—	2	1	2	1	11
Clock trouble	5	4	3	5	3	4	4	2	6	5	4	2	47
Clock replaced	—	—	—	1	1	—	—	2	1	—	1	2	8
Flasher knocked down and replaced	1	—	2	2	1	—	—	1	2	1	2	2	14
Found no trouble	22	17	24	10	16	15	29	20	10	9	11	14	197
Fuse blown	9	9	17	4	11	9	18	17	10	19	9	8	140
Flasher trouble	22	16	15	15	21	19	36	24	16	10	19	9	222
Housing changed	—	2	—	1	—	3	—	—	—	1	—	—	7
Housing repaired on street	28	28	40	20	16	9	26	14	17	16	8	5	227
No. 1 Post knocked down and replaced	6	6	8	1	3	1	3	4	4	4	7	5	52
No. 2 Post knocked down and replaced	2	3	1	—	1	—	1	—	—	5	—	2	15
Intersection inspected	7	1	2	166	208	198	168	201	86	2	4	9	1,052
Lens cleaned	5	1	2	160	201	196	168	201	83	2	4	9	1,032
Microflex trouble	1	1	1	—	—	—	—	2	1	4	2	4	16
Miscellaneous*	26	26	43	30	17	24	39	22	32	40	27	29	355
Motor trouble	3	2	1	4	9	2	7	3	4	1	2	1	39
Motor replaced	—	1	2	—	1	—	2	—	2	1	—	—	9
Push button trouble	23	23	4	11	8	20	11	9	4	16	20	14	165
Push button replaced	7	5	4	3	2	9	8	4	10	7	8	4	71
Relay trouble	10	2	5	6	4	5	4	8	7	6	4	7	68
Timer clip or jack trouble	3	7	2	1	4	—	2	—	4	2	—	1	26
Timer trouble	47	34	35	5	19	24	21	37	40	20	41	39	362
Timer replaced	25	19	16	5	14	16	24	39	29	32	30	29	278
Total number of calls	457	367	429	536	683	684	489	630	446	372	341	338	5,772

Vehicular miles traveled for signal maintenance: 36,716

* Miscellaneous includes: Put lights on; checked clock time; changed time; put on regular sequence; attached tags, etc.

Department Automotive Fleet

There were eight new vehicles purchased during the year, replacing many old and obsolete pieces of equipment, including an old compressor continuously used since 1947. Four of the parking meter Jeeps were replaced with heavier and sturdier Ford panel trucks due to the new dump collection system requiring more truck space. West-coast-type rear-view mirrors were installed on some signal division trucks where the repair boxes on the trucks blocked clear rear vision with the standard-type mirrors. Two administrative vehicles were disposed of, with only one new replacement, reducing the passenger cars in the department from eight to seven. The signal shop had two of the older trucks replaced with new vehicles. Thus, today the department has perhaps the most modern fleet ever at its disposal to provide efficient service as required in all its divisions. With standardizing the fleet fewer parts are required to be stocked; proper type equipment for specific type work is available with resultant reduction in maintenance costs.

The gasoline pump was removed from outside the garage, and now all vehicles are serviced with gas and oil as they roll out of the garage in the morning eliminating unnecessary maneuvering in the limited yard space and with no concern for inclement weather conditions. The thirty-five vehicles in the fleet traveled a total of 250,000 miles last year, consuming 21,818 gallons of gasoline and using 835 quarts of oil.

VARIOUS TRAFFIC RULES VOTED AND ESTABLISHED DURING 1959

Traffic Rules Added in 1959 and Total District Distribution

ONE-WAY STREETS

Net votes added in 1959 — 36.

District Distribution of Existing Permanent Votes December 31, 1959:

Boston Proper	345
Brighton	89
Charlestown	60
Dorchester	256
East Boston	20
Hyde Park	2
Roxbury	211
South Boston	51
West Roxbury	130
Total	1,164

PARKING PROHIBITIONS

Net votes added in 1959 — 270.

District Distribution of Existing Permanent Votes December 31, 1959:

Boston Proper	417
Brighton	196
Charlestown	107
Dorchester	444
East Boston	95
Hyde Park	51
Roxbury	479
South Boston	141
West Roxbury	213
Total	2,143

STOP STREETS

Net votes added in 1959 — 46.

District Distribution of Existing Permanent Votes December 31, 1959:

Boston Proper	77
Brighton	49
Charlestown	19
Dorchester	90
East Boston	18
Hyde Park	14
Roxbury	91
South Boston	23
West Roxbury	107
Total	488

HEAVY COMMERCIAL VEHICLES EXCLUDED

Net votes added in 1959 — 7.

District Distribution of Existing Permanent Votes December 31, 1959:

Boston Proper	5
Brighton	11
Charlestown	9
Dorchester	18
East Boston	0
Hyde Park	0
Roxbury	4
South Boston	6
West Roxbury	20
Total	73

Boston Municipal Court
Parking Violations 1959

No. of Offenses	Downtown	Uptown
1	57,955	77,171
2	15,296	30,783
3	6,935	19,114
4	3,797	13,519
5	2,425	10,182
6	1,579	7,872
7	1,040	6,211
8	723	4,944
9	503	3,982
10	346	3,322
11	257	2,751
12	205	2,311
13	143	1,915
14	108	1,612
15	79	1,445
16	66	1,248
17	50	1,087
18	37	966
19	26	831
20	18	716
21	13	636
22	8	546
23	6	493
24	5	446
25	4	408
26	2	341
27	1	332
28	1	289
29	1	266
30	1	244
31	1	210
32	1	198
33	1	171
34	1	163
35	1	137
36	1	136
37	1	110
38	1	110
39	1	105
40	1	92
41	1	91
42	1	75

No. of Offenses	Downtown	Uptown
43	1	71
44	1	66
45	1	63
46	1	59
47	1	58
48	1	46
49	1	45
50	1	41
51	—	38
52	—	37
53	—	35
54	—	33
55	—	25
56	—	25
57	—	25
58	—	19
59	—	18
60	—	16
61	—	15
62	—	14
63	—	13
64	—	10
65	—	10
66	—	10
67	—	9
68	—	8
69	—	8
70	—	7
71	—	6
72	—	5
73	—	5
74	—	5
75	—	5
76	—	5
77	—	4
78	—	4
79	—	4
80	—	4
81	—	4
82	—	4
83	—	3
84	—	3
85	—	3
86	—	2
87	—	2
88	—	2
89	—	2
90	—	2

No. of Offenses	Downtown	Uptown
91	—	2
92	—	2
93	—	2
94	—	2
95	—	2
96	—	2
97	—	2
98	—	2
99	—	2
100 to 109	—	2
110	—	1
111	—	1
Total Downtown		91,656
Total Uptown		198,518
Grand Total		290,174

DOWNTOWN BOSTON PARKING FACILITIES

(North of Massachusetts Avenue)

1.	Open-air lots		
	A — Inner Cordon . .	6,410	
	B — Outer Cordon . .	2,110	
	Total		8,520
2.	Privately owned public garages		
	A — Inner Cordon . .	8,343	
	B — Outer Cordon . .	4,818	
	Total		13,161
3.	City of Boston owned public garages		
	A — Inner Cordon . .	5,454	
	B — Outer Cordon . .	625	
	Total		6,079
4.	Metered on-street parking		
	A — Inner Cordon . .	1,526	
	B — Outer Cordon . .	1,852	
	C — Off-street meters (under Central Artery) .	309	
	Total		3,687

Total Inner Cordon	22,042
Total Outer Cordon	9,405
Total Downtown Boston Parking Facilities . .	31,447

CITY OF BOSTON
ADMINISTRATIVE SERVICES DEPARTMENT
PRINTING SECTION

[Document 23 — 1960]

ANNUAL REPORT

OF THE

VETERANS' SERVICES DEPARTMENT

FOR THE YEAR 1959.

Boston, March 25, 1960.

Hon. John F. Collins,
Mayor of Boston.

Dear Sir:

I have the honor to present the 1959 Annual Report of the Veterans' Services Department.

The present Veterans' Services Department was established by Ordinances of 1954, chapter 2, section 66, and operates under the provisions of General Laws, chapter 115. Prior to 1954 the department was known as the Department of Veterans' Services and prior to January 1, 1947, it was known as the Soldiers' Relief Department. A complete revision of General Laws, chapter 115, effective January 1, 1947, necessitated the earlier change in the name and structure of the department.

The department has two primary functions prescribed by law:

1. The furnishing of Veterans' Benefits to or for veterans and dependents of veterans. Veterans, dependents, and the various wars and conflicts included in our program are defined in the General Laws.

2. The furnishing of information, advice, and assistance relative to the procurement of employment, vocational or other educational opportunities, hospitalization, medical care, pensions, and other veterans' benefits.

Certain accomplishments of the department are not peculiar to any one year. Particular care is exercised each and every year to extend the monetary benefits provided by law to those who are entitled to them and who require them but to withhold benefits to those not entitled. Each application is investigated thoroughly. The department exerts special effort to assure that federal or state benefits available to recipients be received so that the burden upon the City of Boston is reduced as much as possible. In operating a division at the Boston City Hospital we collect by way of reimbursement from the Commonwealth moneys that the city would not otherwise receive. It will continue to be our intention to pursue the course of action outlined.

Over three quarters of the appropriation for this department represents benefits paid to or for veterans and their dependents. The amount that we spend in any one year on this item is governed largely by the economic climate. Experience has indicated that this expenditure, the only one over which any savings may be effected, can only be done through investigation of the claims received, yet in the final analysis and in a large measure it cannot be said to be an absolute control for the reason that demands are governed by so many circumstances over which we have no control. This department maintains the attitude that when a great many veterans and dependents are in genuine need it is our obligatlon to render service and to help and, as we have said in so many words before, we stand willing to assist those who are entitled to and require assistance under the law, but we exercise stringent efforts to withhold benefits to persons not entitled to them and not

actually in need. Furthermore, we shall do our utmost to see that our recipients avail themselves fully of any federal or state benefits which would reduce the burden upon the City of Boston.

In 1959 the department was composed of three divisions, as follows:

1. Administrative.
2. Benefits and Settlements.
3. Hospital.

I am proud to report that our relations with the office of the Commissioner of Veterans' Services for the Commonwealth of Massachusetts continue to be excellent. It is particularly important to maintain this relationship in order that the City of Boston may attain the greatest possible reimbursement from the Commonwealth.

The department received $730,857.01 in 1959. The sources of this revenue and the amounts are listed.

1959 RECEIPTS

MONTH	Commonwealth of Massachusetts	Assignments	Cities and Towns Reimbursements	Refunds	Totals
January	—	$143 00	$195 00	$10 00	$348 00
February	—	2,409 25	130 00	240 00	2,779 25
March	$72,627 28	1,201 00	200 00	—	74,028 28
April	84,644 64	3,961 00	80 00	3 00	88,688 64
May	—	5,398 50	182 00	30 00	5,610 50
June	173,576 10	3,457 50	75 00	75 00	177,183 60
July	—	400 00	15 00	30 00	445 00
August	73,951 94	212 00	40 00	25 00	74,228 94
September	70,515 77	1,815 50	100 00	199 00	72,630 27
October	67,927 87	2,039 00	—	58 00	70,024 87
November	71,505 23	1,365 75	215 00	38 60	73,124 58
December	90,449 58	1,195 50	55 00	65 00	91,765 08
Total	$705,198 41	$23,598 00	$1,287 00	$773 60	$730,857 01

The department received $844,391.08 in 1958. The sources of this revenue and the amounts are listed.

1958 RECEIPTS

MONTH	Commonwealth of Massachusetts	Assignments	Cities and Towns Reimbursements	Refunds	Totals
January	$72,495 83	$1,334 50	$338 00	$338 45	$74,556 78
February	68,606 51	1,663 50	375 00	424 00	71,069 01
March	69,523 56	2,096 00	195 00	145 00	71,959 56
April	67,957 27	2,160 00	220 00	447 00	70,784 27
May	71,311 02	4,777 00	175 00	115 00	76,378 02
June	62,394 23	5,008 40	235 00	128 00	67,765 63
July	81,812 01	600 00	250 00	77 00	82,739 01
August	73,406 75	2,222 00	145 00	30 00	75,803 75
September	—	191 00	50 00	5 00	246 00
October	71,271 20	2,576 50	140 00	5 00	73,992 70
November	85,640 34	295 00	90 00	—	86,025 34
December	92,274 51	534 00	185 00	77 50	93,071 01
Total	$816,693 23	$23,457 90	$2,448 00	$1,791 95	$844,391 08

In 1959 the department's operating expenditures, exclusive of Veterans' Benefits grants, were:

1959 OPERATING EXPENSES

1.	Personal Services	$308,777 79
2.	Contractual Services	12,081 78
3.	Supplies and Materials	4,159 21
4.	Miscellaneous Current Charges and Obligations	289 10
5.	Equipment	934 47
	Total	$326,242 35

In 1958 those expenditures were:

1958 OPERATING EXPENSES

1.	Personal Services	$300,782 24
2.	Contractual Services	11,808 09
3.	Supplies and Materials	4,774 30
4.	Miscellaneous Current Charges and Obligations	298 10
5.	Equipment	130 00
	Total	$317,792 73

In 1959 the Veterans' Services Department expended $2,043,267.43 in Veterans' Benefits payments to beneficiaries, as compared to an expenditure of $1,897,467.61 for this purpose in 1958. Of the 1959 Veterans' Benefits expenditure, $411,795.65 was expended in payment of Boston City Hospital bills and $16,078.01 on funeral expenses. In 1958 expenditure for Boston City Hospital bills was $282,164, and the 1958 expenditure for funeral expenses was $13,881.45.

The monthly Veterans' Benefits payments in 1959 are set forth below. The 1958 monthly payments are also given for the purpose of comparison.

PAYMENTS TO BENEFICIARIES

MONTH	1959	1958
January	$134,095 46	$109,870 57
February	181,527 22	181,963 42
March	191,999 09	131,536 35
April	164,283 33	193,163 52
May	168,632 71	135,209 47
June	155,732 37	192,505 23
July	183,785 60	160,866 87
August	126,112 60	143,726 88
September	154,744 58	167,809 88
October	166,773 59	126,755 54
November	143,679 94	124,365 97
December	271,900 94	229,693 91
Total	$2,043,267 43	$1,897,467 61

A table is listed of the number of Veterans' Benefits cases aided each month in 1959 and the number of beneficiaries included. A similar table is listed of the 1958 cases and beneficiaries.

Month	1959		1958	
	Total Cases Aided	Total No. Beneficiaries	Total Cases Aided	Total No. Beneficiaries
January	1,721	2,901	1,711	3,697
February	1,746	3,845	1,685	3,596
March	1,725	3,770	1,734	3,776
April	1,649	3,513	1,789	3,982
May	1,580	3,348	1,731	3,671
June	1,551	3,052	1,690	3,663
July	1,549	3,143	1,666	3,441
August	1,489	3,009	1,597	3,186
September	1,487	2,981	1,521	3,158
October	1,493	3,108	1,592	3,385
November	1,504	3,057	1,615	3,396
December	1,509	3,179	1,712	3,891
Total	19,003	38,906	20,043	42,842

Respectfully yours,

EDMUND F. HOHMANN,
Commissioner.

CITY OF BOSTON
ADMINISTRATIVE SERVICES DEPARTMENT
PRINTING SECTION

[Document 26 — 1960.]

ORDINANCES OF 1960, CHAPTER 1.

CONCERNING THE SALARY OF THE CITY CLERK

In the Year Nineteen Hundred and Sixty

Be it ordained by the City Council of Boston, as follows:

Section 1. The first paragraph of section 5 of chapter 3 of the Revised Ordinances of 1947, as amended, is hereby further amended by striking out clause (5) and inserting in place thereof the following clause:

(5) The city clerk, ten thousand dollars.

Section 2. This ordinance shall take effect upon the expiration or termination of chapter 8 of the Ordinances of 1959 on January 31, 1960, under chapter 332 of the Acts of 1939.

In City Council, January 18, 1960. Passed.

W. J. Malloy, *City Clerk.*

Approved January 21, 1960.

John F. Collins, *Mayor.*

A true copy.

Attest:

City Clerk.

City of Boston
Administrative Services Department
Printing Section

[Document 27 — 1960.]

ORDINANCES OF 1960, CHAPTER 2.

CONCERNING THE CLERK OF COMMITTEES DEPARTMENT AND THE SALARIES OF CERTAIN OFFICERS OF THE CITY COUNCIL

In the Year Nineteen Hundred and Sixty

Be it ordained by the City Council of Boston, as follows:

Section 1. The first paragraph of section 5 of chapter 3 of the Revised Ordinances of 1947, as amended, is hereby further amended by striking out clause (6) and inserting in place thereof the following clause:

(6) The clerk of committees of the city council, eight thousand and twenty-five dollars, and the two assistant clerks of committees, six thousand dollars each.

Section 2. Said first paragraph of said section 5 of chapter 3, as amended, is hereby further amended by striking out clause (13) and inserting in place thereof the following clause:

(13) The city messenger, eighty-five hundred dollars; the assistant city messenger, sixty-one hundred and twenty-five dollars; the librarian-archivist, fifty-eight hundred dollars; the document clerk, fifty-three hundred and twenty-five dollars; the chaplain, nine hundred and forty dollars; and one stenographer-clerk in the city messenger department, fifty-three hundred and twenty-five dollars.

SECTION 3. Section 1 of chapter 13 of the Revised Ordinances of 1947, as amended, is hereby further amended by striking out the first sentence and inserting in place thereof the following sentence:

> The clerk of committees department shall consist of the clerk of committees, two assistant clerks of committees, who shall act also as secretaries to the city council, and such other officers as may be provided for and added thereto by the city council from time to time.

SECTION 4. This ordinance shall take effect upon the expiration or termination of chapter 9 of the Ordinances of 1959 on January 31, 1960, under chapter 332 of the Acts of 1939.

In City Council, January 18, 1960. Passed.

W. J. MALLOY, *City Clerk.*

Approved January 21, 1960.

JOHN F. COLLINS, *Mayor.*

A true copy.
Attest:

City Clerk.

CITY OF BOSTON
ADMINISTRATIVE SERVICES DEPARTMENT
PRINTING SECTION

ORDINANCES OF 1960, CHAPTER 3

RELATIVE TO THE FEES FOR THE USE OF THE FRANKLIN PARK AND GEORGE WRIGHT GOLF COURSES AND OF CERTAIN FACILITIES THEREAT

In the Year Nineteen Hundred and Sixty

Be it ordained by the City Council of Boston, as follows:

Section 1. Clause (127) of section 1 of chapter 40A of the Revised Ordinances of 1947, as appearing in section 2 of chapter 7 of the Ordinances of 1956, is hereby amended by striking out the first sentence and inserting in place thereof the following sentence:— The fee for a license from the parks and recreation commission permitting the licensee to use throughout the year for which it is given the Franklin Park golf course for the playing of golf shall be, in the case of a person resident in the city, $35.00 and, in the case of any other person, $75.00.

Section 2. Clause (128) of said section 1, as so appearing, is hereby amended by striking out the first two sentences and inserting in place thereof the following sentences:— The fee for a license from the parks and recreation commission permitting the licensee to use throughout the year for which it is given the George Wright Golf Course for the playing of golf shall be, in the case of a person resident in the city, $50.00 and, in the case of any other person, $100.00 and in addition thereto in each case a locker fee of $5.00. The fee for

the use of such golf course for the playing of golf by a person without such a license shall be, on a Saturday, Sunday or legal holiday, $2.50 in the case of a person resident in the city and $5.00 in the case of any other person and, on any day other than a Saturday, Sunday or legal holiday, $2.00 in the case of a person resident in the city and $2.50 in the case of any other person.

In City Council, February 15, 1960. Passed.
W. J. MALLOY, *City Clerk.*

Approved February 17, 1960.
JOHN F. COLLINS, *Mayor.*

A true copy.
Attest:

City Clerk.

CITY OF BOSTON
ADMINISTRATIVE SERVICES DEPARTMENT
PRINTING SECTION

RULES OF THE CITY COUNCIL 1960-1961.

Rule 1. Unless otherwise ordered from time to time, and except on holidays, the regular meeting of the city council shall be held on every Monday at two o'clock P.M. Special meetings may be called by the president at his discretion, and by the city clerk for the purpose only of drawing jurors. No special meeting of the city council, except to draw jurors, shall be called, except with the consent of all the members, upon less notice than twenty-four hours from the time the notices are mailed or dispatched by special messenger.

Quorum.

Rule 2. A quorum of the city council shall consist of five members. If, at the time any meeting is called to order, or if, during a meeting, on a vote on the adoption of a motion or order, a roll call shows less than a quorum present, the president may declare a recess of not more than ten minutes, after which time, if a quorum is not present, the meeting shall be adjourned. If, on the question of lack of a quorum a roll call shows less than a quorum present, the president shall declare the meeting adjourned.

President.

Rule 3. The president of the council shall take the chair at the hour to which the council shall have adjourned and shall call the members to order, and a quorum being present, shall proceed with the regular order of business. In the absence of the president the senior member by age present shall preside as temporary president, or until a presiding officer is chosen.

Rule 4. The president shall preserve decorum and order, may speak to points of order in preference to other members and shall decide all questions of order, subject to an appeal. Any member may appeal from the decision of the chair, but no appeal shall be considered unless properly seconded. No other business, except a motion to adjourn or to lay on the table, shall be in order until the question on appeal has been decided.

The question shall be put as follows:

"*Shall the decision of the chair stand as the judgment of the council?*" The vote shall be by a roll call, and it shall be decided in the affirmative unless a majority of the votes are to the contrary.

The president may, at any time, during debate or otherwise, declare a recess for not more than ten minutes, and such action shall not be subject to appeal, nor shall any motions apply thereto.

Rule 5. The president shall propound all motions in the order in which they are moved, unless the subsequent motion shall be previous in its nature, except that, in naming sums and fixing times, the largest sum and the longest time shall be put first.

Rule 6. The president shall, at the request of any member, make a division of a question when the sense will admit of it.

Rule 7. The president shall, without debate, decide all questions relating to priority of business to be acted upon.

Rule 8. The president shall declare all votes; but if any member doubts a vote, the president shall cause a rising vote to be taken, and, when two members so request, shall cause the vote to be taken or verified by yeas and nays.

Rule 9. The president shall appoint all committees, fill all vacancies therein, and designate the rank of the members thereof.

Rule 10. When the president of the council or the president *pro tempore* shall desire to vacate the chair he may call any member to it; but such substitution shall not continue beyond an adjournment.

MOTIONS.

RULE 11. Every motion shall be reduced to writing if the president shall so direct.

RULE 12. A motion to strike out and insert shall be deemed indivisible; but a motion to strike out being lost shall not preclude amendment, or a motion to strike out and insert.

RULE 13. No motion or proposition of a subject different from that under consideration shall be admitted under color of amendment.

Any motion, order or resolution which in the opinion of the presiding officer does not have a direct bearing on the business of the council shall be referred without debate to the committee on rules and shall not be further considered by the council except upon report by that committee. There shall be no appeal from the decision of the chair hereunder, and this rule shall not be subject to suspension. No motions shall apply, nor shall unanimous consent to speak on the matter so referred be in order.

The committee on rules may report that any motion, order or resolution so referred to it is out of order because not having a direct bearing on the business of the council, and its report shall be a final disposition of the matter, subject to an appeal which shall be governed by the same provisions as those governing appeals from rulings of the presiding officer.

RULE 14. When a petition, order or resolution relates to a subject which may properly be examined and reported upon by an existing committee of the city council, such order or resolution shall, upon presentation, be referred to such committee. When a motion is made to refer any subject, and different committees are proposed, the motions shall be put in the following order:

1. To a standing committee of the council.
2. To a special committee of the council.

Any member offering a motion, order or resolution, which is referred to a committee, shall be given a hearing on the same by the committee before a report is made thereon, provided he so requests at the time of offering the order or before final action by the committee.

If, after thirty days, a matter referred to a committee other than a committee of all the members is not reported upon, it may be recalled by a standing vote of three members of the city council.

If, within thirty days, a matter referred to a committee other than a committee of all the members is not reported upon, it may be recalled by a majority vote of all the members.

If, after sixty days, a matter referred to a committee is not reported upon, any member may recall such matter from the committee, and such matter shall not again be committed to any committee other than the executive committee.

The provisions of this rule shall not apply to matters referred to the rules committee under Rule 13, and such matters shall not be considered except upon report by that committee.

RULE 15. After a motion has been put by the president it shall not be withdrawn except by unanimous consent.

RULE 16. When a question is under debate the following motions only shall be entertained, and shall have precedence in the order in which they stand arranged:

1. To adjourn.
2. To lay on the table.
3. The previous question.
4. To close debate at a specified time.
5. To postpone to a day certain.
6. To commit.
7. To amend.
8. To postpone indefinitely.

RULE 17. A motion to adjourn shall be in order at any time, except on an immediate repetition or pending a verification of a vote; and that motion, the motion to lay on the table, the motion to take from the table, and the motion for the previous question, shall be decided without debate.

READINGS.

RULE 18. Every ordinance, order and resolution, unless reported upon by a committee or rejected, shall have two several readings, both of which may take place at the same session unless objection is made, *provided, however,* that all orders for the expenditure of moneys, unless reported upon by a committee of the council, shall lie over for one week before final action thereon. Whenever the second reading immediately follows the first reading, the document may be read by its title only. All orders releasing rights or easements

in or restrictions on land, all orders for the sale of land other than school lands, all appropriations for the purchase of land other than for school purposes, and all loans voted by the city council shall require a vote of two-thirds of all the members of the city council, and shall be passed only after two separate readings and by two separate votes, the second of said readings and votes to be had not less than fourteen days after the first, except in cases in which a shorter period is authorized by law. Any order rescinding an order for any of the foregoing purposes shall require the same number of readings and of votes as was required for the passage of the original order.

RECONSIDERATION.

RULE 19. When a vote has been taken any member may move a reconsideration thereof at the same meeting. Debate on motions to reconsider shall be limited to twenty minutes, and no member shall occupy more than four minutes, but on a vote upon any subsidiary or incidental question, debate shall be limited to ten minutes, and no member shall occupy more than two minutes.

RULE 20. When a motion to reconsider has been decided, that decision shall not be reconsidered, and no question shall be twice reconsidered unless it has been amended after the reconsideration; nor shall any reconsideration be had upon the following motions:

To adjourn.
The previous question.
To lay on the table.
To take from the table.
To close debate at a specified time.

A motion to reconsider may be laid on the table or postponed indefinitely, and the effect of such action in either case shall be to defeat the motion to reconsider.

CONDUCT OF MEMBERS.

RULE 21. Every member when about to speak shall rise, address the chair, and wait until he is recognized, and, in speaking, shall refrain from mentioning any other member by name, shall confine himself to the question, shall not use unbecoming, abusive, or unparliamentary language, and shall avoid personalities.

Any member who, in debate or otherwise, indulges in personalities or makes charges reflecting upon the character of another member, shall make an apology in open session at the meeting at which the offence is committed or at the next succeeding regular meeting, and, failing to do so, shall be named by the president or held in contempt and suspended from further participation in debate until said apology is made.

RULE 22. No member shall speak more than once on a question when another member who has not spoken claims the floor, and no member speaking shall, without his consent, be interrupted by another, except upon a point of order.

RULE 23. No member shall be permitted to vote on any question, or to serve on any committee, where his private right is immediately concerned, distinct from the public interest.

RULE 24. Every member who shall be present when a question is put, unless he is excluded by interest, shall give his vote in the affirmative or negative or shall respond "present," unless the council for special reason shall excuse him from voting.

STANDING COMMITTEES.

RULE 25. The following standing committees of the council, and all other committees, unless specially directed by the council, shall be appointed by the president:

1. A committee, to be known as the *Executive Committee*, to consist of all the members of the council.

2. A committee on *Appropriations and Finance*, to consist of seven members of the council, to whom shall be referred such appropriation orders as may be submitted to the council from time to time, and all applications for expenditure which involve a loan.

3. A committee on *Claims*, to consist of five members of the council, to whom shall be referred all claims against the city arising from the act or neglect of any of its departments. They shall report annually an account of the claims awarded or approved by them, and the amount of money awarded or paid in settlements thereof.

4. A committee on *Confirmations*, to consist of five members of the council, to whom shall be referred all appointments which are required to be confirmed by the council.

5. A committee on *Hospitals*, to consist of five members of the council, to whom shall be referred all matters concerning hospitals.

6. A committee on *Inspection of Prisons*, to consist of five members of the council.

7. A committee on *Legislative Matters*, to consist of five members of the council, who shall, unless otherwise ordered, appear before the committees of the General Court and represent the interest of the city; *provided*, said committee shall not appear unless authorized by vote of the city council and shall not, unless directed so to do by the city council, oppose any legislation petitioned for by the preceding city council.

8. A committee on *Licenses*, to consist of five members of the council, to whom shall be referred all petitions for licenses and permits.

9. A committee on *Ordinances*, to consist of five members of the council, to whom shall be referred all ordinances or orders concerning ordinances.

10. A committee on *Public Housing*, to consist of five members of the council, to whom shall be referred all matters concerning public housing.

11. A committee on *Public Lands*, to consist of five members of the council, to whom shall be referred all matters relating to public lands.

12. A committee on *Public Services and Recreation*, to consist of five members of the council, to whom shall be referred all matters concerning public safety, public welfare, public works, parks, playgrounds and recreation.

13. A committee on *Rules*, to consist of five members of the council, to consider all matters concerning the rules, and to whom shall be referred all resolutions expressing opinions, principles, facts or purposes.

14. A committee on *Urban Redevelopment, Rehabilitation and Renewal*, to consist of five members of the council, to whom shall be referred all matters concerning urban redevelopment, rehabilitation and renewal.

ORDER OF BUSINESS.

RULE 26. At every regular meeting of the council the order of business shall be as follows:

1. Communications from his honor the mayor.
2. Presentation of petitions, memorials and remonstrances.

3. Reports of city officers, etc.
4. Unfinished business of preceding meetings.
5. Reports of committees.
6. Motions, orders and resolutions.

SPECTATORS.

RULE 27. No person, except a member of the council, shall, at any time, be permitted to occupy the seat, in the council chamber, of any member of the council. The city messenger shall enforce this rule.

RULE 28. No person, excepting officials connected with the city council, and duly assigned reporters of the daily newspapers, shall be allowed in the anterooms or upon the floor of the council chamber while the council is in session. Spectators will be allowed in the gallery of the council chamber when the council is in session, and no one will be admitted to said gallery after the seats are occupied. No demonstrations of approval or disapproval from the spectators shall be permitted, and if such demonstrations are made the gallery will be cleared. The city messenger shall enforce this rule.

BURIAL GROUNDS.

RULE 29. No permission for the use of land for the purpose of burial shall be granted until a public hearing shall have been given by the executive committee of the city council on the application for such permission, after due notice has been given abuttors.

COMMITTEE MEETINGS.

RULE 30. No meeting of any committee shall, without the consent of all the members thereof, be called upon less notice than twenty-four hours from the time the clerk shall have mailed the notices or dispatched them by special messenger, *provided, however*, that meetings of the executive committee may be held in the recess period of any meeting of the council without such consent or notice. No committee, unless authorized by an order of the city council, shall incur any expense. No committee meetings shall be called later than one hour immediately preceding the time set for any regular meeting of the city council, nor shall any committee remain in session later than the hour named for any such regular meeting.

The clerk of committees shall mail notices of all committee meetings to all the members of the council.

FORM OF VOTES.

RULE 31. In all votes the form of expression shall be "Ordered" for everything by way of command, and the form shall be "Resolved" for everything expressing opinions, principles, facts or purposes.

TRANSFERS.

RULE 32. Every application for an appropriation to be provided for by transfer shall be referred to the executive committee, unless otherwise ordered, and no such appropriation shall be made until the said committee has reported thereon.

USE OF ROOMS ON COUNCIL FLOOR.

RULE 33. No person except members and officers of the city council and regularly assigned city hall reporters shall be admitted at any time to the president's room, the personal offices of the councillors, executive committee room or council chamber, except when invited on official business or accompanied by a member of the council.

CONFIRMATION OF APPOINTMENTS.

RULE 34. The question of confirming appointments by the mayor shall be decided by a yes and no ballot, if requested by one member or directed by the presiding officer.

AMENDMENT AND SUSPENSION.

RULE 35. The foregoing rules shall not be altered, amended, suspended or repealed at any time, except by the votes of two-thirds of all the members of the city council.

IN CITY COUNCIL, FEBRUARY 29, 1960.

Adopted.

Attest:

W. J. MALLOY,
City Clerk.

CITY OF BOSTON
ADMINISTRATIVE SERVICES DEPARTMENT
PRINTING SECTION

BOSTON
MUNICIPAL REGISTER
FOR 1960

SEAL OF THE CITY

OF

BOSTON

THE CITY SEAL

As it appeared prior to 1827

The City Seal was adopted by "An Ordinance to Establish the City Seal," passed January 2, 1823, which provides "That the design hereto annexed, as sketched by John R. Penniman, giving a view of the City, be the device of the City Seal; that the motto be as follows, to wit: 'Sicut patribus sit Deus nobis'; and that the inscription be as follows: — 'Bostonia condita, A.D. 1630. Civitatis regimine donata, A.D. 1822.' " The motto is taken from 1 Kings, viii, 57: "God be with us as He was with our fathers."

The seal as it first appeared is shown above.

The seal as it was afterwards changed, and has ever since continued to be used, was first shown on page 221 of the volume of laws and ordinances, commonly known as the "First Revision," published in 1827, and is established as the City Seal at the present time by Revised Ordinances of 1914, Chapter 1, Section 5, which provides that "The seal of the City shall be circular in form; shall bear a view of the City; the motto 'Sicut Patribus Sit Deus Nobis,' and the inscription, 'Bostonia Condita, A.D. 1630. Civitatis Regimine Donata A.D. 1822,' as herewith shown."

The seal as changed in 1827 is shown on the opposite page.

ORIGIN AND GROWTH OF BOSTON

The Royal Patent incorporating the Governor and Company of Massachusetts Bay in New England passed the seals March * 4, 1628–29. At a General Court, or Meeting of the Company, on August * 29 of that year it was voted "that the Government and patent should be settled in New England." To that end Governor Winthrop led the Puritan Exodus in 1630. Soon after his arrival at Salem on June * 12, 1630, he proceeded with a large following to Charlestown, where a plantation had been established the summer before. The Assistants held three Courts at Charlestown in the interval, August * 23 to September * 28, inclusive. At their meeting on September * 7, they "ordered that Trimountaine shall be called Boston; Mattapan, Dorchester; and the towne upon Charles River, Waterton." Thus Shawmut of the Indians was named Boston, probably out of gratitude to the Merchants of Boston in Lincolnshire, who had subscribed generously to the stock of the Company.

In the latter part of August, Governor Winthrop with the patent chose Boston as his abiding place. The first "Court" held in Boston was a "General Court" on October * 19, "for establishing of the government." On October * 3, 1632, Boston was formally declared to be "the fittest place for publique meetings of any place in the Bay."

Boston was the first town in Massachusetts to become a city. It was incorporated February 23, 1822, by St. 1821, c. 110, adopted by the voters March 4, 1822. This act was revised by St. 1854, c. 448; amended by St. 1885, c. 266, again by St. 1909, c. 486, and again by St. 1948, c. 452 as amended by St. 1951, c. 376.

The neck of land called Boston, still called Boston Proper, contained perhaps 700 acres of land, judging from the 783 acres shown by the official survey of 1794. (In the interval 1630–37, Boston acquired jurisdiction over most of the territory now included in Chelsea, Winthrop, Revere, East Boston, Brookline, Quincy, Braintree, Randolph and Holbrook, besides certain islands in the harbor.) From 1637 till May 13, 1640,

* Old Style

when "Mount Woollaston" was set off as Braintree, Boston exercised jurisdiction over a territory of at least 40,000 acres. Within its present limits there are 30,598 acres, including flats and water.

Since 1640, grants of land have been made to Boston by the General Court as follows: (1) October * 16, 1660, 1,000 acres "for the use of a free schoole, layd out in the wildernesse or North of the Merimake River" (in Haverhill), in 1664. (2) June * 27, 1735, in abatement of Province Tax, three townships, each six miles square, or 69,120 acres in all. These townships later became the Towns of Charlemont, Colrain, and Pittsfield. Boston sold its interest in them on June * 30, 1737, for £3,660. (3) June 26, 1794, a township of land in Maine (23,040 acres) "to build a public hospital." This tract was sold by the City April 6, 1833, for $4,200.

Muddy River was set off as the Town of Brookline on November * 13, 1705, and Rumney Marsh was set off as the Town of Chelsea January * 8, 1739.

The principal annexations of territory included within the present limits of the City of Boston have been made as follows:

(1) Noddle's Island by order of Court of Assistants, March * 9, 1636–37. (2) South Boston set off from Dorchester March 6, 1804, by St. 1803, c. 111. (3) Washington Village set off from Dorchester May 21, 1855, by St. 1855, c. 468. (4) Roxbury January 6, 1868, by St. 1867, c. 359, accepted September 9, 1867. Roxbury received its name by order of the Court of Assistants October * 8, 1630. It was incorporated as a city March 12, 1846, by St. 1846, c. 95, accepted March 25, 1846. (5) Dorchester January 3, 1870, by St. 1869, c. 349, accepted June 22, 1869. It received its name September * 7, 1630, by order of the Court of Assistants. (6) Brighton January 5, 1874, by St. 1873, c. 303, accepted October 7, 1873. Set off from Cambridge as the Town of Brighton February 24, 1807, by St. 1806, c. 65. (7) Charlestown January 5, 1874, by St. 1873, c. 286, accepted October 7, 1873. Settled July * 4, 1629. It was incorporated a City February 22, 1847, by St. 1847, c. 29, accepted March 10, 1847. (8) West Roxbury January 5, 1874, by St. 1873, c. 314, accepted October 7, 1873. It was set off from Roxbury and incorporated a Town May 24, 1851, by St. 1851, c. 250. (9) Hyde Park January 1, 1912, by St. 1911, c. 469, and 583, accepted November 7, 1911. Incorporated a Town April 22, 1868.

---

* Old Style

CITY OF BOSTON.

IN CITY COUNCIL.

Ordered,—That the City Clerk be authorized, under the direction of the Committee on Rules, to prepare and have printed the "Municipal Register" for the current year; and that the Clerk of Committees be authorized to prepare and have printed a pocket edition of the "Organization of the City Government"; the expense of said register and organization to be charged to the appropriation for City Documents.

In City Council January 11, 1960. Passed.
Approved by the Mayor January 12, 1960.

Attest:

W. J. Malloy,
City Clerk.

John F. Collins

MAYOR OF BOSTON

Edward F. McLaughlin

PRESIDENT BOSTON CITY COUNCIL

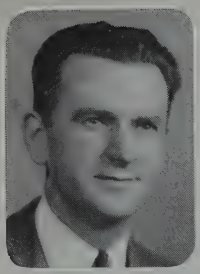

JAMES S. COFFEY

JOHN PATRICK CONNOLLY

WILLIAM J. FOLEY, JR.

CITY COUNCIL

PETER F. HINES

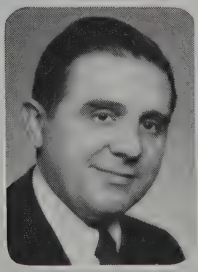

CHRISTOPHER A. IANNELLA

JOHN E. KERRIGAN

PATRICK F. McDONOUGH

EDWARD F. McLAUGHLIN, JR.

JOSEPH C. WHITE

[Document 30 — 1960.]

CITY OF BOSTON

MUNICIPAL REGISTER FOR 1960

CONTAINING

A REGISTER OF THE CITY GOVERNMENT, CITY CHARTER OF 1909, AS AMENDED BY STATUTE 1948, CHAPTER 452, AND STATUTE 1951, CHAPTER 376, INCLUDING SUBSEQUENT CHANGES,

WITH

LISTS OF EXECUTIVE AND OTHER PUBLIC OFFICERS,

AND

MEMBERSHIP OF FORMER CITY GOVERNMENTS.

COMPILED AND EDITED BY THE CITY CLERK
UNDER THE DIRECTION
OF
THE COMMITTEE ON RULES
OF
THE CITY COUNCIL

CITY OF BOSTON
ADMINISTRATIVE SERVICES DEPARTMENT
PRINTING SECTION
1960

Contents

	Page
Introduction	9, 10
The City Government, 1960	11
Offices of the City Council	12
Committees of the City Council	13
Amended City Charter of 1909 (with Plan A charter)	14–41
Officials in charge of executive departments, term, etc.	43–45
Notes on executive departments, lists of officials, term, etc.	47–101
Various City, County and State officials, term, etc.	103–105
Various departments, commissions, courts, etc., lists of officials, term, etc.	106–138
Members of City Government, 1909–1960	139–152
Mayors of Boston, 1822–1960	153, 154
Chairmen of the Board of Aldermen, 1855–1909	154, 155
Presidents of the Common Council, 1822–1909	155, 156
Presidents of the City Council, 1910–1960	157
Orators of Boston, 1771–1960	158, 159
Index	160–166

INTRODUCTION

As a public document THE MUNICIPAL REGISTER is as old as the City of Boston itself, the first volume having been published in 1821, a year before the government of Boston changed from Town to City. Up to 1840 the title of the volume was: The Rules and Orders of the Common Council. From 1821 to 1829 the document contained merely a register of the City Council and a list of the officers.

In 1829 the City Charter was published as a part of the volume, and in 1830 the Acts relating to Boston, also the ordinances, were added. In 1832 the size of the volume was increased by the addition of an index to the contents. The volume published in 1822 contained fifteen pages and for the year 1840 there were eighty-eight pages, including three pages of index.

The title THE MUNICIPAL REGISTER was adopted in 1841 when the publication became more ambitious, incorporating in its pages the Rules and Orders of the Common Council, joint rules, ordinances of the City, statutes of the Commonwealth relating to the City, a list of the public schools, the City Government of 1841, the committees and departments (consisting at that time of the treasury, law, police, health, public land and buildings, lamps and bridges, fire, and public charitable institutions), and a list of the ward officers.

From 1842 to 1864 it also contained a list of the members of preceding City Governments, a necrological record of those members, the latest ordinances and the special statutes relating to the City. In 1851 a list of the annual orators was added, and in 1853 a map of

the City and the Rules of the Board of Aldermen. In 1876, statistics of registration and voting were included, carried from 1879 to 1924 in tabulated form.

From 1889 to 1896, inclusive, THE MUNICIPAL REGISTER also continued a compilation of the Charter with the revision of 1854 and the amendments of 1885 and thereafter. The Amended Charter of 1909 (15 pages) was added in 1910, and the various changes since that year have been indicated by footnotes.

In 1924 the important amendments to the Charter enacted in that year (10 pages) were included.

The 1925 volume contained, as the latest addition, descriptions of the ward boundaries as fixed for the 22 new wards (formerly 26) in December, 1924.

This volume contains the City Charter as amended by Stat. 1948, Chap. 452, and Stat. 1951, Chap. 376, commonly known as Plan A, including subsequent changes.

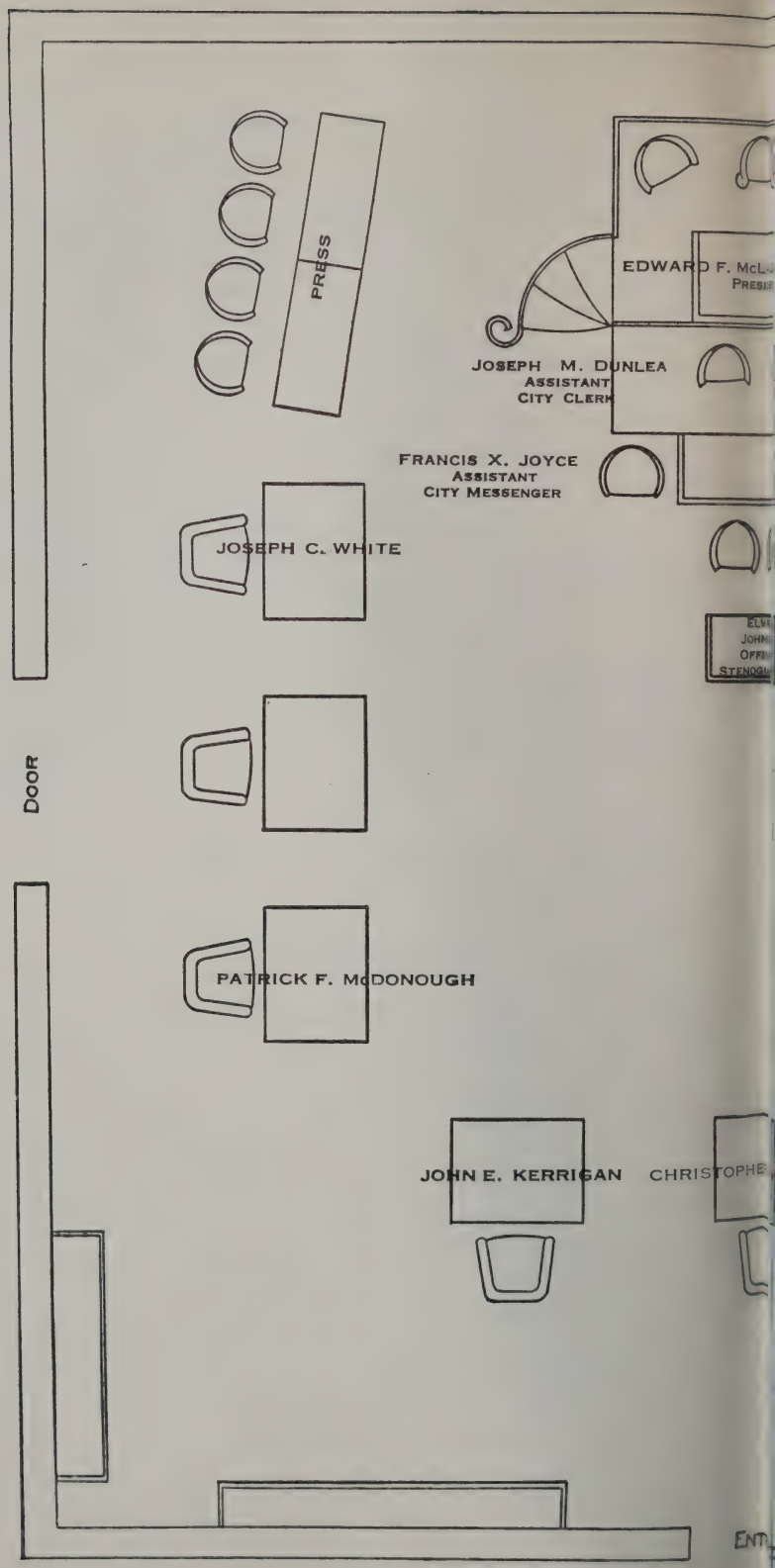

BOSTON CITY COUN

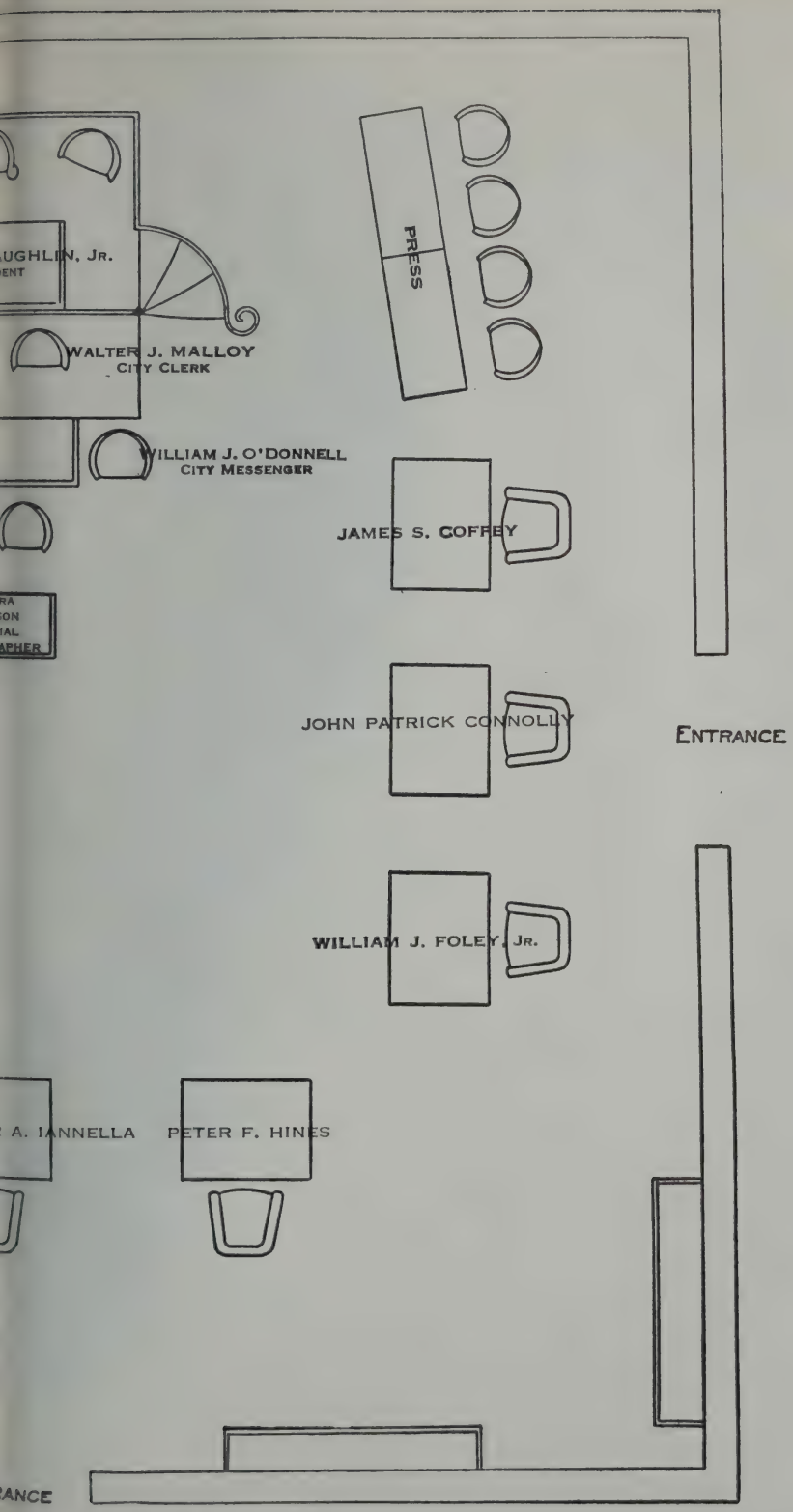

CIL CHAMBER, 1960

GOVERNMENT
OF THE
CITY OF BOSTON
1960

JOHN F. COLLINS, *Mayor*
Residence,
20 Myrtle Street, Jamaica Plain

BOSTON CITY COUNCIL, 1960

Stat. 1948, Chap. 452; Stat. 1951, Chap. 376; Stat. 1952, Chap. 190.

EDWARD F. McLAUGHLIN, *President*

JAMES S. COFFEY
24 White Street, East Boston

JOHN PATRICK CONNOLLY
16 Chamblet Street, Dorchester

WILLIAM J. FOLEY, JR.
15 Thomas Park, South Boston

PETER F. HINES
7 Bellaire Road, West Roxbury.

CHRISTOPHER A. IANNELLA
14 Jaeger Terrace, West Roxbury

JOHN E. KERRIGAN
213 West Eighth Street, South Boston

PATRICK F. McDONOUGH
11 Barrington Road, Dorchester

EDWARD F. McLAUGHLIN, JR.
6 Calvin Road, West Roxbury

JOSEPH C. WHITE
12 Ruskin Street, West Roxbury

Regular meetings in Council Chamber, City Hall, fourth floor, Mondays, at 2 P.M.

OFFICERS OF THE CITY COUNCIL

CLERK

WALTER J. MALLOY

ASSISTANT CLERK

JOSEPH M. DUNLEA

CLERK OF COMMITTEES

Office, City Hall, Room 42, fourth floor

ROBERT E. GREEN

The Clerk of Committees acts as the clerk of all committees of the City Council, keeps the records of their meetings, and has charge of the City Hall Reference Library.

ASSISTANT CLERKS OF COMMITTEES

FRANCIS W. LEAVEY JOHN L. MALONEY

The Assistant Clerks of Committees assist the Clerk of Committees in the performance of his duties, and they act also as Secretaries to the City Council.

CITY MESSENGER

Office, City Hall, Room 41, fourth floor

WILLIAM J. O'DONNELL

The City Messenger attends all meetings of the City Council and committees thereof, keeps the accounts of the expenditures from the city council appropriations, and has the care and distribution of all documents printed for the use of the City Council, also the regular department reports.

ASSISTANT CITY MESSENGER

FRANCIS X. JOYCE

The Assistant City Messenger performs the duties of the City Messenger in the latter's absence or in case of vacancy of his position.

DOCUMENT CLERK

THOMAS W. MCMAHON

LIBRARIAN-ARCHIVIST

JOSEPH J. BROGNA

OFFICIAL REPORTER OF PROCEEDINGS

ELVIRA JOHNSON

WALTER J. MALLOY
City Clerk

OFFICERS
OF THE
CITY COUNCIL

ROBERT E. GREEN
Clerk of Committees

WILLIAM J. O'DONNELL
City Messenger

STANDING COMMITTEES OF CITY COUNCIL.

1960

EXECUTIVE COMMITTEE

All the members, Councillor White, *Chairman*, Councillor Kerrigan, *Vice-Chairman*.

On the following committees the first-named member is Chairman, second-named Vice Chairman.

Appropriations and Finance: Councillors White, Foley, Coffey, Kerrigan, Hines, Connolly, Iannella.

Claims: Councillors McDonough, Connolly, Iannella, Coffey, Hines.

Confirmations: Councillors Kerrigan, Foley, White, Hines, McDonough.

Hospitals: Councillors Connolly, Kerrigan, Coffey, White, Foley.

Inspection of Prisons: Councillors Hines, Coffey, McDonough, Iannella, Foley.

Legislative Matters: Councillors Iannella, Connolly, White, McDonough, Foley.

Licenses: Councillors Coffey, Kerrigan, White, Hines, Iannella.

Ordinances: Councillors Coffey, Kerrigan, White, Hines, Connolly.

Public Housing: Councillors Foley, Coffey, Kerrigan, Connolly, McDonough.

Public Lands: Councillors Foley, White, Kerrigan, Coffey, Iannella.

Public Services and Recreation: Councillors Connolly, Kerrigan, Iannella, Hines, McDonough.

Rules: Councillors Kerrigan, White, Foley, Iannella, McDonough.

Urban Redevelopment, Rehabilitation and Renewal: Councillors Foley, Kerrigan, White, Coffey, Hines.

CURRENTLY OPERATIVE PROVISIONS OF CHAPTER 452 OF THE ACTS OF 1948 AS AMENDED BY CHAPTER 376 OF THE ACTS OF 1951, INCLUDING SUBSEQUENT CHANGES

General Provisions

Section 1. The following words as used in this act shall, unless the context otherwise requires, have the following meanings:

"City", the city of Boston.

"Board of election commissioners", the board of election commissioners of the city of Boston.

"Regular municipal election", the biennial election held for electing officers of the city as provided in this act.

"Prelininary election", the election held for the purpose of nominating candidates whose names shall appear on the official ballot at a municipal election.

"Proportional representation", any proportional representation method of election authorized by chapter fifty-four A of the General Laws.

"Present form of city government", the form of city government in effect in the city when it first adopts one of the three optional plans of government provided in this act.

Sect. 2. The city, in the manner hereinafter prescribed, may adopt from time to time at any regular municipal election any one of the optional plans of government provided in this act and shall thereafter be governed by the provisions of the plan so adopted until said provisions are superseded by the adoption of another plan under this act. The inhabitants of the city shall continue to be a municipal corporation under the name existing at the time of the adoption of any plan provided in this act, and shall have, exercise and enjoy all the rights, immunities, powers and privileges, and be subject to all the duties, liabilities and obligations provided for in this act, or otherwise pertaining to or incumbent upon said city as a municipal corporation.

None of the legislative powers of the city shall be abridged or impaired by this act; but all such legislative powers shall be possessed and exercised by such body as shall be the legislative body of the city under this act.

Whenever one of the plans provided for in this act shall be adopted, all ordinances, resolutions, orders or other regulations of the city or of any authorized body or official thereof, existing at the time when the city

adopts such plan, and not inconsistent with the provisions of the plan adopted, shall continue in full force and effect until repealed, modified, suspended or superseded, and all acts and parts of acts relating to the city, so far as inconsistent with the plan adopted shall be inoperative.

* * * * * * * * * * * * *

SECT. 6. Whenever one of the plans provided in this act shall be adopted, it shall continue in force for a period of at least four years from the beginning of the terms of office of the officials elected thereunder; and no petition proposing another of said plans shall be filed until after three years from the beginning of said terms of office.

* * * * * * * * * * * * *

SECT. 8. Whenever one of the plans provided in this act shall be adopted, the terms of office of all elective officers in office, and the position of city manager if there be one, shall terminate at ten o'clock in the forenoon on the first Monday of January following the first municipal election held in accordance with the provisions of the plan so adopted.

SECT. 9. Whenever one of the plans provided in this act shall be adopted, the fiscal year of the city shall begin on January first and shall end on December thirty-first next following; and the municipal year thereof shall begin on the first Monday in January and shall continue until the first Monday of the January next following.

PLAN A. GOVERNMENT BY MAYOR, CITY COUNCIL, AND SCHOOL COMMITTEE, ELECTED AT LARGE WITH PRELIMINARY ELECTIONS

(*Plan A was adopted by the voters of the City of Boston at the Municipal Election held November 8, 1949, Yes, 146,162, No, 73,882.*)

SECT. 10. The form of government provided in sections eleven to twenty, inclusive, and the method of nominating and electing officials thereunder provided in sections fifty-three to sixty-five, inclusive, shall constitute and be known as Plan A under this act. When Plan A is adopted, said sections eleven to twenty, inclusive, and fifty-three to sixty-five, inclusive, shall become and be operative, subject to the provisions of section four.

SECT. 11. There shall be in the city a mayor who shall be the chief executive officer of the city, a city council of nine members which shall be the legislative body of the city, and a school committee of five members which shall have the powers and duties conferred and imposed by law.

SECT. 11A. Every person elected mayor and every person elected or chosen city councillor or school committeeman shall, before entering upon the duties of his office, take, and subscribe in a book to be kept by the city clerk for the purpose, the oath of allegiance and oath of office prescribed in the constitution of this commonwealth and an oath to support the constitution of the United States. Such oaths shall be administered, to a person elected mayor, by a justice of the supreme judicial court, a judge of a court of record commissioned to hold such court within the

city or a justice of the peace, and to a person elected or chosen city councillor or school committeeman, by the mayor or any of the persons authorized to administer said oaths to a person elected mayor.

Sect. 11B. Whenever the mayor is absent from the city or unable from any cause to perform his duties, and whenever there is a vacancy in the office of mayor from any cause, the president of the city council, while such absence, inability or vacancy continues, shall perform the duties of mayor. If there is no president of the city council or if he also is absent from the city or unable from any cause to perform such duties, they shall be performed, until there is a mayor or president of the city council or the mayor or president of the city council returns or is able to attend to said duties, by such member of the city council as that body by a vote which, for the purposes of section seventeen D, shall be deemed to be a vote electing an official, may elect, and until such election by the city clerk. The person upon whom such duties shall devolve shall be called "acting mayor" and he shall possess the powers of mayor only in matters not admitting of delay, but shall have no power to make permanent appointments.

Sect. 12. At the next regular municipal election following the adoption of Plan A and at every second regular municipal election after a regular municipal election at which a mayor is elected, a mayor shall be elected at large to hold office for the four municipal years following the municipal year in which he is elected and thereafter until his successor is elected and qualified.

Sect. 13. If a vacancy occurs in the office of mayor within sixteen weeks prior to a regular municipal election other than a regular municipal election at which a mayor is elected, or within sixteen months after a regular municipal election, or if there is a failure to elect a mayor or a person elected mayor resignes or dies before taking office, the city council shall forthwith adopt an order calling a special municipal election for the purpose of electing at large a mayor for the unexpired term, which election shall be held on such Tuesday, not less than one hundred and twenty days nor more than one hundred and forty days after the adoption of such order, as the city council shall in such order fix. If a vacancy occurs in the office of the mayor at any other time, a mayor shall be elected at large at the next regular municipal election to hold office for a term expiring at ten o'clock in the forenoon on the first Monday of the fourth January following his election. A person elected mayor under either of the foregoing provisions shall take and subscribe the oaths required by section eleven A as soon as conveniently may be after the issuance to him of his certificate of election. Such person shall hold office from the time of taking and subscribing such oaths until the expiration of his term and thereafter until his successor is elected and qualified. The provisions of this section shall not apply if a vacancy occurs in the office of mayor in the period beginning on the date of a regular municipal election at which a new mayor is elected and ending at the time he takes office.

SECT. 13A. The mayor shall be paid an annual salary of twenty thousand dollars or such other sum as may from time to time be fixed by ordinance. The mayor shall not receive for his services any other compensation or emolument whatever; nor shall he hold any other office of emolument under the city government.

SECT. 14. At the next regular municipal election following the adoption of Plan A and at every regular municipal election thereafter, there shall be elected at large nine city councillors, each to hold office for the two municipal years following the municipal year in which he is elected.

SECT. 15.* If at any time a vacancy occurs in the city council from any cause, the city clerk shall forthwith notify the city council thereof; and within fifteen days after such notification, the remaining city councillors shall choose, as city councillor for the unexpired term, whichever of the defeated candidates for the office of city councillor at the regular municipal election at which city councillors were elected for the term in which the vacancy occurs, who are eligible and willing to serve, received the highest number of votes at such election, or, if there is no such defeated candidate eligible and willing to serve, a registered voter of the city duly qualified to vote for a candidate for the office of city councillor. If at a regular municipal election there is a failure to elect a city councillor or if a person elected city councillor at such an election resigns or dies before taking office, the city clerk shall, as soon as conveniently may be after the remaining city councillors-elect take office, notify the city council of such failure to elect, resignation or death; and within fifteen days after such notification, the members thereof shall choose, as city councillor for the unexpired term, whichever of the defeated candidates for the office of city councillor at such election, who are eligible and willing to serve, received the highest number of votes at such election, or, if there is no such defeated candidate eligible and willing to serve, a registered voter of the city duly qualified to vote for a candidate for the office of city councillor. If in any of the aforesaid events a choice is not made as hereinbefore provided within fifteen days after the notification of the city council by the city clerk, the choice shall be made by the mayor, or, if there is no mayor, by the city councillor senior in length of service, or, if there be more than one such, by the city councillor senior both in age and length of service. For the purposes of section seventeen D, votes of the city council under this section shall be deemed to be votes electing officials.

SECT. 16. Every city councillor shall be paid an annual salary of five thousand dollars; and no other sum shall be paid from the city treasury for or on account of any personal expenses directly or indirectly incurred by or in behalf of any city councillor.

SECT. 17. The city council shall be the judge of the election and qualifications of its members; shall elect from its members by vote of a majority of all the members a president who when present shall preside at the meetings thereof; and shall from time to time establish rules for its

---

* Sect. 15 as amended by Stat. 1952, Chap. 190.

proceedings. The member eldest in years shall preside until the president is chosen, and in case of the absence of the president, until a presiding officer is chosen.

Sect. 17A. The mayor may, whenever in his judgment the good of the city requires it, summon a meeting or meetings of the city council although said council stands adjourned to a more distant day, and shall cause suitable written notice of such meeting or meetings to be given to the city councillors.

Sect. 17B. The city council may, subject to the approval of the mayor, from time to time establish such offices, other than that of clerk, as it may deem necessary for the conduct of its affairs and at such salaries as it may determine, and abolish such offices or alter such salaries; and without such approval may fill the offices thus established and remove the incumbents at pleasure. The city clerk shall act as clerk of the city council.

Sect. 17C. All elections by the city council under any provision of law, including the choosing of a city councillor under section fifteen, shall be made by a *viva voce* vote, each member who is present answering to his name when it is called by the clerk or other proper officer, and stating the name of the person for whom he votes, or declining to vote, as the case may be; and the clerk or other proper officer shall record every such vote. No such election shall be valid unless it is made as aforesaid.

Sect. 17D. Every order, ordinance, resolution and vote of the city council (except special municipal election orders adopted under section thirteen, votes relating to the internal affairs of said council, resolutions not affecting legal rights, votes electing officials, and votes confirming appointments by the mayor) shall be presented to the mayor for his approval. If he approves it, he shall sign it; and thereupon it shall be in force. If he disapproves it, he shall, by filing it with the city clerk with his objections thereto in writing, return it to the city council which shall enter the objections at large on its records. Every order, ordinance, resolution and vote authorizing a loan or appropriating money or accepting a statute involving the expenditure of money, which is so returned to the city council, shall be void, and no further action shall be taken thereon; but the city council shall proceed forthwith to reconsider every other order, ordinance, resolution and vote so returned, and if, after such reconsideration, two thirds of all the city councillors vote to pass it notwithstanding the disapproval of the mayor, it shall then be in force; but no such vote shall be taken before the seventh day after the city council has entered the objections at large on its records. Every order, ordinance, resolution or vote required by this section to be presented to the mayor which, within fifteen days after such presentation, is neither signed by him nor filed with his written objections as hereinbefore provided, shall be in force on and after the sixteenth day following such presentation.

Every order, ordinance, resolution or vote required by this section to be presented to the mayor shall be approved as a whole or disapproved

as a whole; except that, if the same authorizes a loan or appropriates money, the mayor may approve some of the items in whole or in part and disapprove other of the items in whole or in part; and such items or parts of items as he approves shall, upon his signing the same, be in force and such items or parts of items as he disapproves by filing with the city clerk his written objections thereto shall be void, and such items or parts of items as he neither signs nor so disapproves within fifteen days after the order, ordinance, resolution or vote shall have been presented to him shall be in force on and after the sixteenth day following such presentation.

Sect. 17E. The mayor from time to time may make to the city council in the form of an ordinance or loan order filed with the city clerk such recommendations other than for school purposes as he may deem to be for the welfare of the city. The city council shall consider each ordinance or loan order so presented and shall either adopt or reject the same within sixty days after the date when it is filed as aforesaid. If such ordinance or loan order is not rejected within said sixty days, it shall be in force as if adopted by the city council unless previously withdrawn by the mayor. Nothing herein shall prevent the mayor from again presenting an ordinance or loan order which has been rejected or withdrawn. The city council may originate an ordinance or loan order and may reduce or reject any item in any loan and, subject to the approval of the mayor, may amend an ordinance. All sales of land other than school lands, all appropriations for the purchase of land other than for school purposes, and all loans voted by the city council shall require a vote of two thirds of all the city councillors and shall be passed only after two separate readings and by two separate votes, the second of said readings and votes to be had not less than fourteen days after the first, except that in the case of loan orders for temporary loans in anticipation of taxes the second of said readings and votes may be had not less than twenty-four hours after the first. No amendment increasing the amount of land to be sold or the amount to be paid for the purchase of land, or the amount of loans, or altering the disposition of purchase money or of the proceeds of loans shall be made at the time of the second reading and vote. If a petition signed by three city councillors requesting that action be taken forthwith upon a loan order presented by the mayor is filed in the office of the city clerk not earlier than fourteen days after the presentation of such loan order, action shall be taken by the yeas and nays on the question of the adoption of such loan order at the next meeting of the council, or, if one vote has already been taken thereon, at the next meeting after the expiration of the required interval after such vote; provided, that such action thereon has not sooner been taken or such loan order has not been withdrawn by the mayor.

Sect. 17F. The city council at any time may request from the mayor specific information on any municipal matter within its jurisdiction, and may request his presence to answer written questions relating thereto at a meeting to be held not earlier than one week from the date of the

receipt of said questions, in which case the mayor shall personally, or through a head of a department or a member of a board, attend such meeting and publicly answer all such questions. The person so attending shall not be obliged to answer questions relating to any other matter. The mayor at any time may attend and address the city council in person or through the head of a department, or a member of a board, upon such subject as he may desire.

Sect. 17G. Except as otherwise provided in chapter four hundred and eighty-six of the acts of nineteen hundred and nine, neither the city council nor any member, committee, officer or employee thereof shall directly or indirectly on behalf of the city or of the county of Suffolk take part in the employment of labor, the making of contracts, or the purchase of materials, supplies or real estate; nor in the construction, alteration, or repair of any public works, buildings, or other property; nor in the care, custody, or management of the same; nor in the conduct of the executive or administrative business of the city or county; nor in the appointment or removal of any city or county employee; nor in the expenditure of public money except such as may be necessary for the contingent and incidental expenses of the city council. Any person violating any provision of this section shall be punished by imprisonment for not more than one year, or by a fine of not more than one thousand dollars, or both.

Sect. 17H. No city councillor nor any person elected city councillor shall, during the term for which he is elected or chosen, be appointed to, or hold, any office or position which is under the city government or the salary of which is payable out of the city treasury except the office of city councillor and any office held ex officio by virtue of being a member, or president, of the city council; provided, however, that nothing herein contained shall prevent a city councillor or any person elected city councillor from, during the term for which he is elected or chosen, being appointed by the governor, with or without the advice and consent of the council, to, and holding, any such office or position if before entering upon the duties of such office or position he resigns as city councillor or city councillor-elect.

Sect. 18. At the next regular municipal election following the adoption of Plan A and at every regular municipal election thereafter, there shall be elected at large five school committeemen, each to hold office for the two municipal years following the municipal year in which he is elected.

Sect. 19.* If at any time a vacancy occurs in the school committee from any cause, the mayor, the president of the city council and the remaining school committeemen, meeting in joint convention, shall, within fifteen days after the vacancy arises, choose, as school committeeman for the unexpired term, whichever of the defeated candidates for the office of school committeeman at the regular municipal election at which school committeemen were elected for the term in which the vacancy

* Sect. 19 as amended by Stat. 1952, Chap. 190.

occurs, who are eligible and willing to serve, received the highest number of votes at such election, or, if there is no such defeated candidate eligible and willing to serve, a registered voter of the city duly qualified to vote for a candidate for the office of school committeeman. If at a regular municipal election there is a failure to elect a school committeeman or if a person elected school committeeman at such an election resigns or dies before taking office, within fifteen days after the remaining school committeemen-elect take office, such school committeemen and the then mayor and the then president of the city council shall meet in joint convention and choose, as school committeeman for the unexpired term, whichever of the defeated candidates for the office of school committeeman at such election, who are eligible and willing to serve, received the highest number of votes at such election, or, if there is no such defeated candidate eligible and willing to serve, a registered voter of the city duly qualified to vote for a candidate for the office of school committeeman.

Sect. 20. The members of the school committee shall meet and organize on the first Monday of January following their election. The school committee shall be the judge of the election and qualifications of its members. The members of the school committee shall serve without compensation.

* * * * * * * * * * * * *

Nomination and Election Provisions Under Plan A and Plan D

Sect. 53. Every municipal officer required by sections twelve, thirteen, fourteen and eighteen to be elected at large shall be elected at a biennial municipal election, or, in the case of a mayor for an unexpired term, at a special municipal election, after, in either case, nomination at a preliminary municipal election, except as otherwise provided in section fifty-seven C. In sections fifty-three to sixty-five, inclusive, the term "regular election" shall be construed to refer to the biennial municipal election or the special municipal election, as the case may be, and the term "preliminary election" to the preliminary municipal election held for the purpose of nominating candidates for election at such regular election. Every preliminary election shall, unless dispensed with under said section fifty-seven C, be held on the sixth Tuesday preceding the regular election.

Sect. 54. Any person who is a registered voter of the city duly qualified to vote for a candidate for an elective municipal office therein may be a candidate for nomination to such office; provided, that a petition for the nomination of such person is obtained, signed and filed as provided in sections fifty-five, fifty-five A, and fifty-six, and signatures of petitioners thereon, to the number required by section fifty-six, certified as provided in section fifty-seven by the board of election commissioners, in sections fifty-five to sixty-five, inclusive, called the election commission.

Sect. 55. A nomination petition shall be issued only to a person subscribing after the thirteenth Tuesday, and before the eighth Tuesday

preceding the preliminary election, in a book kept for that purpose by the election commission, a statement of candidacy in substantially the following form: —

THE COMMONWEALTH OF MASSACHUSETTS
CITY OF BOSTON

STATEMENT OF CANDIDACY

I, (*name with first or middle name in full*), under the pains and penalties of perjury declare that I reside at (*street and number, if any*) in Ward (*number*) of the City of Boston; that I am a registered voter of said City duly qualified to vote for a candidate for the office hereinafter mentioned; that I am a candidate for nomination for the office of (Mayor *or* City Councillor *or* School Committeeman); that I request that my name be printed as such candidate on the official ballot to be used at the preliminary municipal election to be held on Tuesday, , 19 , for the purpose of nominating candidates for election to such office; and that I also request that my nomination petition contain the following statement (not exceeding eight words) concerning the elective public offices now or formerly held by me: —.....

.....

.....

.....
Signature of Candidate

SECT. 55A. A nomination petition shall be issued by the election commission not later than twelve o'clock noon on the second day (Saturdays, Sundays and legal holidays excluded) after the subscription of a statement of candidacy, except that no such petition shall be issued before the eleventh Tuesday preceding the preliminary election. A nomination petition shall not relate to more than one candidate nor to more than one office. A nomination petition may state the elective public offices which the candidate holds or has held under the government of the commonwealth, the county of Suffolk or the city of Boston or in the congress as a representative or senator from the commonwealth; provided, that such statement shall not exceed eight words and shall, with respect to each such office, consist solely of the title, as hereinafter given, of such office, preceded, if the candidate is the then incumbent thereof, by the word "Present", otherwise, by the word "Former", and followed, if, but only if, the office is that of city councillor, by the words "at Large" or "for Ward (*here insert ward number in numerals, which shall be counted as one word*)", as the case may be. For the purposes of such statement, the titles of the elective public offices which may be stated shall be deemed to be as follows: — city councillor, school committeeman, mayor, district attorney, sheriff, register of deeds, register of probate, county clerk of superior (criminal) court, county clerk of superior (civil) court, county clerk of supreme judicial court, state representative, state senator, gov-

ernor's councillor, attorney general, state auditor, state treasurer, state secretary, lieutenant governor, governor, congressman, and United States senator.

If the candidate is a veteran as defined in section twenty-one of chapter thirty-one of the General Laws, his nomination petition may contain the word "Veteran", which, in the case of a candidate holding or having held elective public office as aforesaid, shall, for the purposes of this section and sections fifty-five, fifty-eight and sixty-two, be counted as a part of the statement concerning the elective public offices held by him, and, in the case of a candidate who does not hold and has never held elective public office as aforesaid, shall, for the purposes of said sections, be deemed to be a statement concerning the elective public offices held by him.

A nomination petition may consist of one or more sheets; but each sheet shall be in substantially the following form:—

THE COMMONWEALTH OF MASSACHUSETTS
CITY OF BOSTON

NOMINATION PETITION

Whereas (*name of candidate*) residing at (*street and number, if any*) in Ward (*number*) of the City of Boston, (*here insert any lawfully requested statement concerning the elective public offices held by candidate*) is a candidate for nomination for the office of (Mayor *or* City Councillor *or* School Committeeman), the undersigned, registered voters of the City of Boston, duly qualified to vote for a candidate for said office, do hereby request that the name of said (*name of candidate*) as a candidate for nomination for said office be printed on the official ballot to be used at the preliminary municipal election to be held on Tuesday, , 19 .

Each of the undersigned does hereby certify that he or she has not subscribed (*if the petition relates to the office of mayor, here insert:* — any other nomination petition for said office; *if the petition relates to the office of city councillor, here insert:* — more than eight other nomination petitions for said office; *and if the petition relates to the office of school committeeman, here insert:* — more than four other nomination petitions for said office).

In case the above-named candidate withdraws his name from nomination or is found to be ineligible or dies, we authorize (*names and residences of a committee of not less than five persons*) or a majority thereof as our representatives to fill the vacancy in the manner prescribed by law.

Signatures of Nominators (To be signed in person with name as registered)	Residence January 1, 19 . (If registered after above date, residence when registered)	Ward	Precinct	Present Residence

THE COMMONWEALTH OF MASSACHUSETTS

SUFFOLK, SS. Boston, 19 .

The undersigned, being the circulator or circulators of this sheet, severally certify, under the pains and penalties of perjury, that the persons whose names are written upon the lines the numbers of which appear opposite our signatures below, signed the same in person.

Names and Addresses of Persons Circulating This Sheet		Numbers of Lines Upon Which Appear Signatures as to Which Certification is Made Hereby
Name	Address	

(*Add here or at some other convenient place on the nomination petition sheet the following.*)

I hereby accept the nomination.

.....
Signature of Candidate

This nomination petition sheet filed by

.....
Signature of Filer

.....
Number Street City

Every nomination petition sheet shall, before issuance, be prepared by the election commission by printing or inserting thereon the matter required by the first two paragraphs of the foregoing form. Not more than three hundred nomination petition sheets shall be issued to any candidate for nomination to the office of mayor under Plan A; not more than one hundred and fifty such sheets shall be issued to any candidate for nomination to the office of city councillor under Plan A or D; and not more than two hundred such sheets shall be issued to any candidate for nomination to the office of school committeeman under Plan A or D. No nomination petition sheet shall be received or be valid unless prepared and issued by the election commission; nor shall any such sheet be received or be valid unless the written acceptance of the candidate thereby nominated is endorsed thereon, anything in section three A of chapter fifty of the General Laws to the contrary notwithstanding.

SECT. 56. The nomination petition shall be signed, in the case of a candidate for mayor, by at least three thousand registered voters of the city qualified to vote for such candidate at the preliminary election, in the case of a candidate for city councillor, by at least fifteen hundred registered voters of the city qualified to vote for such candidate at such election, and, in the case of a candidate for school committeeman, by at least two thousand registered voters of the city qualified to vote for such candidate at such election.

Every voter signing a nomination petition shall sign in person, with his name as registered, and shall state his residence on January first preceding, or his residence when registered if subsequent thereto, and the place where he is then living, with the street and number, if any; but any voter who is prevented by physical disability from writing may authorize some person to write his name and residence in his presence. No voter may sign as petitioner more than one nomination petition for the office of mayor, nor more than nine nomination petitions for the office of city councillor, nor more than five nomination petitions for the office of school committeeman. If the name of any voter appears as petitioner on more nomination petitions for an office than prescribed in this section, his name shall, in determining the number of petitioners, be counted, in the case of the office of mayor, only on the nomination petition sheet bearing his name first filed with the election commission, in the case of the office of city councillor, only on the nine nomination petition sheets bearing his name first filed with said commission, and, in the case of the office of school committeeman, only on the five nomination petition sheets bearing his name first filed with said commission. If the name of any voter appears as petitioner on the same nomination petition more than once, it shall be deemed to appear but once. The signature of any petitioner which is not certified by the circulator of the sheet as provided in the form set forth in section fifty-five A shall not be counted in determining the number of petitioners.

The separate sheets of a nomination petition may be filed all at one time or in lots of one or more from time to time, but shall all be filed with the election commission at or before five o'clock in the afternoon on the eighth Tuesday preceding the preliminary election. Every nomination petition sheet shall be filed by a responsible person, who shall sign such sheet and, if he is other than the candidate, add to his signature his place of residence, giving street and number, if any; and the election commission shall require satisfactory identification of such person.

The names of candidates appearing on nomination petitions shall, when filed, be a matter of public record; but no nomination petition shall be open to public inspection until the signatures on all nomination petitions for the same office have been certified.

Sect. 57. Upon the filing of each nomination petition sheet the election commission shall check each name to be certified by it on such sheet and shall certify thereon the number of signatures so checked which are the names of registered voters of the city qualified to sign the same; provided, however, that said commission shall not certify, in connection with a single nomination petition, a greater number of names than required by section fifty-six with one tenth of such number added thereto. Names not certified in the first instance shall not thereafter be certified on the same nomination petition. All nomination petitions not containing names certified pursuant to this section, to the number required by said section fifty-six, shall be invalid. The election commission shall complete the certification required by this section at or before five o'clock in the afternoon on the thirty-fourth day preceding the preliminary election.

Sect. 57A. A nomination petition which has been filed and is in apparent conformity with law shall be valid unless written objection thereto is made by a registered voter of the city. Such objection shall be filed with the election commission at or before five o'clock in the afternoon on the twenty-eighth day preceding the preliminary election. Objections filed with the election commission shall forthwith be transmitted by it to the Boston ballot law commission. Certification pursuant to section fifty-seven shall not preclude a voter from filing objections to the validity of a nomination petition.

Sect. 57B.* Any candidate may withdraw his name from nomination by a request signed and duly acknowledged by him; provided, however, that all withdrawals shall be filed with the election commission at or before five o'clock in the afternoon on the twenty-eighth day preceding the preliminary election. If a candidate so withdraws his name from nomination before five o'clock in the afternoon of the twenty-ninth day preceding the preliminary election, or is found to be ineligible or dies, the vacancy may be filled by a committee of not less than five persons or a majority thereof, if such committee be named and so authorized in the nomination petition; provided, however, that all certificates of substitution, except any certificate of substitution for a deceased candidate for mayor under Plan A, shall be filed with the election commission at or before five o'clock in the afternoon on said twenty-ninth day.

The certificate of substitution for a deceased candidate for mayor under Plan A shall be filed with the election commission (*a*) at or before five o'clock in the afternoon on the first Tuesday preceding the preliminary election if he dies on or before the second Friday preceding such election (*b*) at or before five o'clock in the afternoon on the first Friday following the preliminary election if he dies after the second Friday preceding such election and before the closing of the polls at such election, (*c*) at or before five o'clock in the afternoon on the first Tuesday preceding the regular election if he dies after the closing of the polls at the preliminary election and on or before the second Friday preceding the regular election, and (*d*) at or before five o'clock in the afternoon on the first Friday following the regular election if he dies after the second Friday preceding such election and before the closing of the polls at such election; provided, however, that no certificate of substitution for such a deceased candidate shall be filed after the closing of the polls at the preliminary election unless such candidate, if living, would be deemed under either section fifty-seven C or sixty-one to have been nominated for the office of mayor under Plan A.

If a certificate of substitution for a deceased candidate for mayor under Plan A is filed at or before five o'clock in the afternoon on the first Tuesday preceding the preliminary election, the ballots for use at such election shall be printed with the name, residence and ward of the substitute in the place of the name, residence and ward of the deceased; and the voting machine ballot labels for use at such election, if not pre-

* Sect. 57B as amended by Stat. 1958, chap. 257.

viously printed, shall be printed with the name, residence and ward of the substitute in the place of the name, residence and ward of the deceased, and, if previously printed shall have a slip containing the name, residence and ward of the substitute pasted over the name, residence and ward of the deceased. If such a certificate is filed after five o'clock in the afternoon on the first Tuesday preceding the preliminary election, all ballots and voting machine ballot labels for use at such election shall bear the name, residence and ward of the deceased but shall be deemed as a matter of law to bear the name, residence and ward of the substitute in the place of the name, residence and ward of the deceased, and a vote for the deceased at such election shall be counted as a vote for the substitute. If such a certificate is filed at or before five o'clock in the afternoon on the first Tuesday preceding the regular election, the ballots for use at such election other than absent voting ballots shall be printed with the name, residence and ward of the substitute in the place of the name, residence and ward of the deceased; and the absent voting ballots for use at such election, if not previously printed, shall be printed with the name, residence and ward of the substitute in the place of the name, residence and ward of the deceased and, if previously printed, shall be deemed as a matter of law to bear the name, residence and ward of the substitute in the place of the name, residence and ward of the deceased so that a vote thereon for the deceased shall be counted as a vote for the substitute; and the voting machine ballot labels for use at such election, if not previously printed, shall be printed with the name, residence and ward of the substitute in the place of the name, residence and ward of the deceased, and, if previously printed, shall have a slip containing the name, residence and ward of the substitute pasted over the name, residence and ward of the deceased. If a candidate for mayor under Plan A in whose nomination petition a committee of not less than five persons or a majority thereof is authorized to fill a vacancy dies after the second Friday preceding the regular election and a certificate of substitution is not filed at or before five o'clock in the afternoon on the first Tuesday preceding such election, such election, so far, but only so far, as it is for the purpose of electing a person for the office of mayor, shall be postponed for four weeks and no vote cast for any candidate for mayor at the originally scheduled election shall be counted.

Every certificate of substitution shall state:—(1) the name of the substitute, (2) his residence, with street and number, if any, and ward, (3) the office for which he is to be a candidate, (4) the name of the original candidate, (5) the fact of his death, withdrawal or ineligibility, and (6) the proceedings had for making the substitution. The chairman and secretary of the committee shall sign and make oath to the truth of the certificate; and it shall be accompanied by the written acceptance of the candidate substituted. A certificate of substitution shall be open to objection in the same manner, so far as practicable, as a nomination petition.

Sect. 57C. On the first day, other than a legal holiday or Saturday or Sunday, following the expiration of the time for filing withdrawals and

the final disposition of any objections filed, the election commission shall post in a conspicuous place in the city hall the names, residences and wards of the candidates for nomination for mayor under Plan A and for city councillor and school committeeman under Plans A and D who have duly qualified as such candidates, as they are to appear on the official ballots to be used at the preliminary election, except as to the order of the names. If there are so posted the names of not more than two candidates for the office of mayor under Plan A, the candidates whose names are so posed shall be deemed to have been nominated for said office, and the preliminary election for the purpose of nominating candidates therefor shall be dispensed with; if there are so posted the names of not more than eighteen candidates for the office of city councillor under Plan A or D, the candidates whose names are so posted shall be deemed to have been nominated for said office, and the preliminary election for the purpose of nominating candidates therefor shall be dispensed with; and if there are so posted the names of not more than ten candidates for the office of school committeeman under Plan A or D, the candidates whose names are so posted shall be deemed to have been nominated for said office, and the preliminary election for the purpose of nominating candidates therefor shall be dispensed with.

Sect. 58. On the day of the posting provided for by section fifty-seven C, or as soon thereafter as conveniently may be, the election commission shall draw by lot the position of the candidates on the ballot. Each candidate shall have an opportunity to be present at such drawing in person or by one representative. As soon as conveniently may be after such drawing, the election commission shall cause the ballots to be printed. Said ballots shall, in addition to the directions and numbers provided for by section fifty-nine, contain, in the order drawn by the election commission, the names posted as aforesaid (except those of candidates deemed under section fifty-seven C to have been nominated), and no others, with a designation of residence and ward and the title and term of the office for which the person named is a candidate, and the statement, if any, contained in his nomination petition concerning the elective public offices held by him. Said ballots shall be official and no others shall be used at the preliminary election. Said ballots shall be headed as follows:

OFFICIAL PRELIMINARY MUNICIPAL
ELECTION BALLOT

Candidates for nomination for the offices of in the City of Boston at the preliminary municipal election to be held on Tuesday, , 19 .

The heading of said ballots shall be varied in accordance with the offices for which nominations are to be made.

Sect. 59. At every preliminary election, and every regular election, under Plan A, each voter shall be entitled to vote for not more than one candidate for the office of mayor, not more than nine candidates for the

office of city councillor, and not more than five candidates for the office of school committeeman. On the ballots and voting machine ballot labels for use at each of said elections, there shall, as a direction to the voter, be printed in capital letters, near the title of each office to be voted for, the words "VOTE FOR (*here insert in words the number of candidates specified in this section with respect to such office*)." The election commission, when drawing under section fifty-eight the position on the ballot of the candidates for nomination at every preliminary election, shall draw the positions of all candidates for mayor, if any are to be drawn, before drawing the position of any candidate for city councillor or school committeeman and shall draw the positions of all candidates for city councillor, if any are to be drawn, before drawing the position of any candidate for school committeeman. The election commission shall number consecutively, regardless of office, all candidates drawn, — the candidate first drawn being assigned the number 1 and the candidate last drawn being assigned the last number assigned. No position shall be drawn for, nor shall any number be assigned to, any candidate deemed under section fifty-seven C to have been nominated; nor shall any number be assigned to any blank space provided under section sixty-four or to any sticker candidate, so called; and no vote by sticker, which term shall not be construed to include the slip provided for by section fifty-seven B, shall be counted if any candidate number appears thereon. The numbers assigned under this paragraph shall be separate and distinct from the alphabetical or numerical code of any voting machine. On the ballots and voting machine ballot labels for use at every preliminary election, there shall, as an aid to the voter, be printed in numerals, before the name of each candidate and with type the same size as the name, the number assigned to the candidate by the election commission under this paragraph.

SECT. 60. The election officers shall, immediately upon the closing of the polls at preliminary elections, count the ballots and ascertain the number of votes cast in the several voting places for each candidate, and forthwith make return thereof upon the total vote sheets or, if voting machines are used, the general or precinct record sheets, as the case may be, to the election commission which shall forthwith canvass said returns and, subject to the provisions of the first sentence of section one hundred and thirty-seven of chapter fifty-four of the General Laws, determine and declare the result thereof, publish said result in one or more newspapers in the city, and post the same in a conspicuous place in the city hall.

SECT. 61. The two persons receiving at a preliminary election under Plan A the highest number of votes for nomination for the office of mayor shall be deemed to have been nominated for said office; and the eighteen persons receiving at such an election under Plan A or D the highest number of votes for nomination for the office of city councillor shall be deemed to have been nominated for said office; and the ten persons receiving at such an election under Plan A or D the highest number of votes for nomination for the office of school committeeman shall be deemed to have been nominated for said office. If a preliminary election under Plan A

or D results in a tie vote among candidates for nomination receiving the lowest number of votes, which, but for said tie vote, would entitle a person receiving the same to be deemed to have been nominated, all persons participating in said tie vote shall be deemed to have been nominated, although in consequence there be printed on the official ballot to be used at the regular election names to a number exceeding twice the number to be elected.

Sect. 62. The name of every person deemed under section fifty-seven C or section sixty-one to have been nominated, together with his residence and ward and the title and term of the office for which he is a candidate, and the statement, if any, contained in his nomination petition concerning the elective public offices held by him, shall, in addition to the directions provided for by section fifty-nine, be printed on the official ballots to be used at the regular elections; and said persons shall be the sole candidates whose names may be printed on such ballots. As soon as conveniently may be after the sixth Tuesday preceding every regular election, the election commission shall draw by lot the position of said names on said ballots; and said names shall be printed on such ballots in the order so drawn. Each candidate shall have an opportunity to be present at such drawing in person or by one representative.

Sect. 63. No ballot used at any preliminary or regular election shall have printed thereon any party or political designation or mark, and there shall not be appended to the name of any candidate any such party or political designation or mark or anything showing how he was nominated or indicating his views or opinions.

Sect. 64. On every ballot to be used at a preliminary or regular election, there shall be left, at the end of the list of candidates for each office, blank spaces equal to the number for which a voter may vote for such office, in which blank spaces the voter may insert the name of any person not printed on the ballot for whom he desires to vote for such office.

Sect. 65. At every preliminary election, and every regular election under Plan D, each voter shall be entitled to vote for not more than six candidates for the office of city councillor and not more than three candidates for the office of school committeeman. On the ballots for use at both of said elections, there shall be printed directions to the voters that each voter shall not vote for more than the number of candidates specified in this section.

CURRENTLY OPERATIVE PROVISIONS OF CHAPTER 486 OF THE ACTS OF 1909 AS AMENDED

The Mayor and City Council

* * * * * * * * * * * *

Sect. 3.* All appropriations, other than for school purposes, to be met from taxes, revenue or any source other than loans, shall originate with the mayor, who, not later than the first Monday in February of each year, shall submit to the city council the annual budget of the current expenses of the city and county for the current fiscal year, and may submit thereafter such supplementary appropriation orders as he may deem necessary. The city council may reduce or reject any item, but, except upon the recommendation of the mayor, shall not increase any item in, nor the total of, a budget, nor add any item thereto, nor shall it originate a budget. Not later than the first Monday in April the city council shall take definite action on the annual budget by adopting, reducing or rejecting it, and in the event of their failure so to do the items and the appropriation orders in the budget as recommended by the mayor shall be in effect as if formally adopted by the city council and approved by the mayor. It shall be the duty of the city and county officials, when requested by the mayor, to submit forthwith in such detail as he may require estimates for the next fiscal year of the expenditures of the department or office under their charge, which estimates shall be transmitted to the city council.

Sect. 3A.† In the period after the expiration of any fiscal year, and before the regular appropriations have been made by the city council and the school committee, city and county officers who are authorized to make expenditures, and the school committee, may incur liabilities in carrying on the work of the several departments and offices entrusted to them, and payments therefor shall be made from the treasury from any available funds therein and charged against the next annual appropriation, or special appropriation, if any is made; provided, that the liabilities incurred during such interval for regular employees do not exceed in any one month the average monthly expenditure of the last three months of the preceding fiscal year, and that the total liabilities incurred during said interval do not exceed in any one month the sums spent for similar

---

* Sect. 3 as amended by Stat. 1924, Chap. 479, Sect. 2, and Stat. 1941, Chap. 604, Sect. 1.

† Sect. 3A as inserted by Stat. 1941, Chap. 604, Sect. 1, and as amended by Stat. 1947, Chap. 120.

purposes during any one month of the preceding fiscal year; and provided, further, that said officers who are authorized to make expenditures may expend in any one month for any new officer or board lawfully created an amount not exceeding one twelfth of the estimated cost for the current fiscal year; and provided, further, that until a regular or special appropriation has been made for snow removal, expenditures may be made for that purpose to an amount not exceeding the average of the annual expenditures for snow removal in the five preceding fiscal years. Notwithstanding the foregoing limitations upon the authority of city officers to incur liabilities during said interval, such officers may incur liabilities to such extent as may be necessary for the purpose of compensating first assistant assessors for their regular duties.

Sect. 3B.* After an appropriation of money has been duly made by the city of Boston for any specific purpose, or for the needs and expenditures of any city department or county office, no transfer of any part of the money thus appropriated shall be made except in accordance with and after the written recommendation of the mayor to the city council, approved by a yea and nay vote of two thirds of all the members of the city council; provided, that the city auditor, with the approval in each instance of the mayor, may make transfers, other than for personal service, from any item to any other item within the appropriations for a department, division of a department or county office. After December tenth in each year the city auditor may, with the approval of the mayor in each instance, apply any income and taxes not disposed of and make transfers from any appropriation to any other appropriation for the purpose only of closing the accounts of the fiscal year.

(*See Stat. 1942, Chap. 4, Sect. 3, reading as follows:*

"During the continuance of the existing state of war between the United States and any foreign country, notwithstanding the provisions of section three B of chapter four hundred and eighty-six of the acts of nineteen hundred and nine, inserted in said chapter by section one of chapter six hundred and four of the acts of nineteen hundred and forty-one, the vote required for approval by the city council of the city of Boston of any transfer of appropriation, other than a loan appropriation, shall be by a yea and nay vote of a majority of all the members of the city council.")

* * * * * * * * * * * * *

Sect. 4A.† The mayor may designate one clerical assistant for whose acts he shall be responsible to sign his name in approval of all vouchers of less than five hundred dollars each.

---

* Sect. 3B as inserted by Stat. 1941, Chap. 604, Sect. 1, and as amended by Stat. 1954, Chap. 24.

† Sect. 4A inserted by Stat. 1924, Chap. 479, Sect. 3.

SECT. 5.* The city council with the approval of the mayor may from time to time make by-laws or ordinances for any or all of the following purposes:—(*a*) to create a new department or agency; (*b*) to abolish, in whole or in part, any department or agency; (*c*) to reorganize, in whole or in part, any department or department head or any agency or agency head; (*d*) to confer or impose on any department or agency any power or duty of the city not appertaining at the time of the making of the by-law or ordinance to any department or agency; (*e*) to transfer any or all of the powers, duties and appropriations of any division of any department or agency to another division of the same department or agency; (*f*) to transfer any or all of the powers, duties and appropriations of any department or division thereof or of any agency or division thereof either to another department or division thereof or to another agency or division thereof; and (*g*) to increase, reduce, establish or abolish the salary of any department or agency head. Every department or agency head created by, or resulting from a reorganization effected by, a by-law or ordinance made under this section shall, unless ex officio, be appointed by the mayor without confirmation by the city council for a term expiring on the first Monday of the January following the next biennial municipal election at which a mayor is elected or, in the case of a person serving without compensation or of a person serving on the board of appeal, the board of examiners, the board of examiners of gasfitters or other like board, for such other term as the by-law or ordinance may prescribe. Every person holding an office or position subject to the civil service laws and rules shall, if the office or position is abolished by a by-law or ordinance made under this section and the by-law or ordinance so provides, be reappointed without civil service examination or registration to a similar office or position with similar status in any new department or agency, or division of either, thereby created or in any department or agency, or division of either, not thereby abolished; and every such person shall upon such reappointment, retain all rights to retirement with pension that shall have accrued or would thereafter accrue to him; and his services shall be deemed to have been continuous to the same extent as if such abolition had not taken place. As used in this section, the term "agency" shall be construed to mean any office in charge of a board or officer not subject to the direction of a department head. Nothing in this section shall authorize any action in conflict with the civil service laws or rules except as expressly provided herein; nor shall any by-law or ordinance made under this section affect in any way the school committee or any board or officer of the school committee or school department, or the board of commissioners of school buildings or the superintendent of construction, or the board of trustees of the teachers' retirement fund or the board of trustees of the permanent school pension fund, or the Boston retirement

* Sect. 5 as amended by Stat. 1953, Chap. 473.

board, or the city clerk, or the board of election commissioners, or the Boston traffic commission, or any board or officer appointed by the governor.

Sect. 6. No contract for lighting the public streets, parks, or alleys, or for the collection, removal, or disposal of refuse, extending over a period of more than one year from the date thereof, shall be valid without the approval of the mayor and the city council after a public hearing held by the city council, of which at least seven days' notice shall have been given in the City Record.

* * * * * * * * * * * * *

Sect. 8. Neither the city council, nor any member or committee, officer, or employee thereof shall, except as otherwise provided in this act, directly or indirectly on behalf of the city or of the county of Suffolk take part in the employment of labor, the making of contracts, the purchase of materials, supplies or real estate; nor in the construction, alteration, or repair of any public works, buildings, or other property; nor in the care, custody, and management of the same; nor in the conduct of the executive or administrative business of the city or county; nor in the appointment or removal of any municipal or county employee; nor in the expenditure of public money except such as may be necessary for the contingent and incidental expenses of the city council. . . .

It shall be unlawful for the mayor or for a member of the city council or for any officer or employee of the city or of the county of Suffolk or for a member of the finance commission directly or indirectly to make a contract with the city or with the county of Suffolk, or to receive any commission, discount, bonus, gift, contribution or reward from or any share in the profits of any person or corporation making or performing such contract, unless such mayor, member of the city council, officer, or employee or member of the finance commission immediately upon learning of the existence of such contract or that such contract is proposed, shall notify in writing the mayor, city council, and finance commission of such contract and of the nature of his interest in such contract and shall abstain from doing any official act on behalf of the city in reference thereto. In case of such interest on the part of an officer whose duty it is to make such contract on behalf of the city, the contract may be made by any other officer of the city duly authorized thereto by the mayor, or if the mayor has such interest by the city clerk: *provided, however,* that when a contractor with the city or county is a corporation or voluntary association, the ownership of less than five per cent of the stock or shares actually issued shall not be considered as being an interest in the contract within the meaning of this act, and such ownership shall not affect the validity of the contract, unless the owner of such stock or shares is also an officer or agent of the corporation or association, or solicits or takes part in the making of the contract.

A violation of any provision of this section shall render the contract in respect to which such violation occurs voidable at the option of the city or

county. Any person violating the provisions of this section shall be punished by a fine of not more than one thousand dollars, or by imprisonment for not more than one year, or both. . . .

The Executive Department

Sect. 9. All heads of departments and members of municipal boards, including the board of street commissioners, as their present terms of office expire (but excluding the school committeee and those officials by law appointed by the governor), shall be appointed by the mayor without confirmation by the city council. They shall be recognized experts in such work as may devolve upon the incumbents of said offices, or persons specially fitted by education, training or experience to perform the same, and (except the election commissioners, who shall remain subject to the provisions of existing laws) shall be appointed without regard to party affiliation or to residence at the time of appointment except as hereinafter provided.

* * * * * * * * * * * * *

Sect. 12. A vacancy in any office to which the provisions of section nine of this act apply, shall be filled by the mayor under the provisions of said section and pending a permanent appointment he shall designate some other head of a department or member of a board to discharge the duties of the office temporarily.

Sect. 13.* Members of boards shall be appointed for the terms established by law or by ordinance. Heads of departments shall be appointed for terms of four years beginning with the first day of May of the year in which they are appointed and shall continue thereafter to hold office during the pleasure of the mayor.

Sect. 14. The mayor may remove any head of a department or member of a board (other than the election commissioners, who shall remain subject to the provisions of existing laws) by filing a written statement with the city clerk setting forth in detail the specific reasons for such removal, a copy of which shall be delivered or mailed to the person thus removed, who may make a reply in writing, which, if he desires, may be filed with the city clerk; but such reply shall not affect the action taken unless the mayor so determines. The provisions of this section shall not apply to the school committee or to any official by law appointed by the governor.

Sect. 15. The positions of assistants and secretary authorized by section twenty of chapter four hundred and forty-nine of the acts of the year eighteen hundred and ninety-five except those in the election department are hereby abolished, and except as aforesaid the said section is hereby repealed.

The civil service laws shall not apply to the appointment of the mayor's secretaries, nor of the stenographers, clerks, telephone operators and messengers connected with his office, and the mayor may remove such appointees without a hearing and without making a statement of the cause for their removal.

---

* Sect. 13. Affected by Stat. 1953, Chap. 473.

Sect. 16. No official of said city, except in case of extreme emergency involving the health or safety of the people or their property, shall expend intentionally in any fiscal year any sum in excess of the appropriations duly made in accordance with law, no involve the city in any contract for the future payment of money in excess of such appropriation, except as provided in section six of this act. Any official who shall violate the provisions of this section shall be punished by imprisonment for not more than one year, or by a fine of not more than one thousand dollars, or both.

Sect. 16A.* Anything in section three A or section sixteen to the contrary notwithstanding, city and county officers who are authorized to make expenditures, and the school committee, may, during any fiscal year, at the time of, or after, contracting for the performance or delivery during the remainder of such year of any work, services or supplies of a constantly recurrent nature, contract, without an appropriation, upon like or more favorable terms and conditions, for the performance or delivery of such work, services or supplies for the whole or any part of the first three months of the next fiscal year; provided, that in no event shall the average monthly liability incurred with respect to the next fiscal year exceed the average monthly liability for such work, services or supplies during the last nine months of the then current fiscal year.

The Finance Commission

Sect. 17. Within sixty days after the passage of this act the governor with the advice and consent of the council shall appoint a finance commission to consist of five persons, inhabitants of and qualified voters in the city of Boston, who shall have been such for at least three years prior to the date of their appointment, one for the term of five years, one for four years, one for three years, one for two years, and one for one year, and thereafter as the terms of office expire in each year one member for a term of five years. Vacancies in the commission shall be filled for the unexpired term by the governor with the advice and consent of the council. The members of said commission may be removed by the governor with the advice and consent of the council for such cause as he shall deem sufficient. The chairman shall be designated by the governor. His annual salary shall be five thousand dollars, which shall be paid in monthly instalments by the city of Boston. The other members shall serve without pay.

Sect. 18. It shall be the duty of the finance commission from time to time to investigate any and all matters relating to appropriations, loans, expenditures, accounts, and methods of administration affecting the city of Boston or the county of Suffolk, or any department thereof, that may appear to the commission to require investigation, and to report thereon from time to time to the mayor, the city council, the governor, or the general court. The commission shall make an annual report in January of each year to the general court.

---

* Sect. 16A. Inserted by Stat. 1951, Chap. 182.

SECT. 19. Whenever any pay roll, bill, or other claim against the city is presented to the mayor, city auditor, or the city treasurer, he shall, if the same seems to him to be of doubtful validity, excessive in amount, or otherwise contrary to the city's interest, refer it to the finance commission, which shall immediately investigate the facts and report thereon; and pending said report payment shall be withheld.

SECT. 20.* The said commission is authorized to employ such experts, counsel, and other assistants, and to incur such other expenses as it may deem necessary, and the same shall be paid by said city upon requisition by the commission, not exceeding in the aggregate in any year the sum of fifty-five thousand dollars, or such additional sums as may be appropriated for the purpose by the city council and approved by the mayor. A sum sufficient to cover the salary of the chairman of the commslsion and the further sum of at least fifty-five thousand dollars to meet the expenses as aforesaid each year shall be appropriated by said city. The commission shall have the same right to incur expenses in anticipation of its appropriation as if it were a regular department of said city.

SECT. 21. For the purpose of enabling the said commission to perform the duties and carry out the objects herein contemplated, and to enable the mayor, the city council, the governor or the general court to receive the reports and findings of said commission as a basis for such laws, ordinances, or administrative orders as may be deemed meet, the commission shall have all the powers and duties enumerated in chapter five hundred and sixty-two of the acts of the year nineteen hundred and eight and therein conferred upon the commission designated in said act; but counsel for any witness at any public hearing may ask him any pertinent question and may offer pertinent evidence through other witnesses subject to cross-examination by the commission and its counsel.

THE CITY CLERK

SECT. 22. The present city clerk shall hold office for the term for which he has been elected, and thereafter until his successor is chosen and qualified. In the year nineteen hundred and eleven, and every third year thereafter, a city clerk shall be elected by a majority of the members of the city council, to hold office until the first Monday in February in the third year following his election, and thereafter until his successor has been duly chosen and qualified, unless sooner removed by due process of law. . . .

THE CITY AUDITOR

SECT. 23. All accounts rendered to or kept in the departments of the city of Boston or county of Suffolk shall be subject to the inspection and revision of the city auditor, and shall be rendered and kept in such form as he shall prescribe. The auditor may require any person presenting for settlement an account or claim against the city or county to make oath

---

* Sect. 20 as amended by Stat. 1921, Chap. 81, Stat. 1924, Chap. 369, and Stat. 1948, Chap. 175.

before him in such form as he may prescribe as to the accuracy of such account or claim. The wilful making of a false oath shall be perjury and punishable as such. The auditor may disallow and refuse to pay, in whole or in part, any claim on the ground that it is fraudulent or unlawful and in that case he shall file a written statement of his reasons for the refusal.

Sect. 24. Whenever, in response to an advertisement by any officer or board of the city or county, a bid for a contract to do work or furnish materials is sent or delivered to said officer or board, a duplicate of the same shall be furnished by the bidder to the auditor, to be kept by him and not opened until after the original bids are opened. After the original bids are opened, the auditor shall open and examine the bids submitted to him, and shall compare the same with the original bids. In case any of the bids submitted to the auditor differ from the corresponding original bids, those submitted to the auditor shall be treated as the original bids. The contract shall not be awarded until after both sets of bids are opened.

Sect. 25. The auditor shall furnish monthly to each head of department a statement of the unexpended balance of the appropriation for that department, and he shall furnish to the mayor and city council a statement of the unexpended balances of all the departments. He shall furnish quarterly to the city council an itemized statement showing the amount of money expended by the mayor and the city council for contingent expenses.

Miscellaneous Provisions

Sect. 26.* All loans issued by the city after the passage of this act shall be made payable in annual instalments in the manner authorized by section thirteen of chapter twenty-seven of the Revised Laws as amended by section one of chapter three hundred and forty-one of the acts of the year nineteen hundred and eight. No sinking fund shall be established for said loan. All bonds shall be offered for sale in such a manner that the premiums, if any are received, shall be applied in accordance with the provisions of chapter three hundred and seventy-nine of the acts of the year nineteen hundred and ten. No city or county money shall be deposited in any bank or trust company of which any member of the board of sinking fund commissioners of said city is an officer, director, or agent. Nothing herein shall apply to transit bonds of the city of Boston issued under the provisions of the several acts authorizing the construction of tunnels and subways in said city by the Boston Transit Commission, and said bonds may be issued as heretofore and secured by sinking fund.

Sect. 27.† Every officer and board in charge of a department of the city of Boston or county of Suffolk shall, on or before the sixth day of

* Sect. 26 as amended by Stat. 1910, Chap. 437, Sect. 1, and Stat. 1911, Chap. 165, Sect. 1.

† Sect. 27 as amended by Special Stat. 1919, Chap. 168, Sect. 1, Stat. 1922, Chap. 133, Sect. 1, Stat. 1938, Chap. 263, Sect. 1, and Stat. 1951, Chap. 111.

February in each year, prepare and furnish to the city auditor a list of the officials and employees under said officer or board and paid by the city or county on the first day of such February. Such list shall give the name, residence by street and ward, designation, compensation, and date of election or appointment of each of said officials and employees and the date when each first entered the employ of the city or county. It shall be the duty of the city auditor to verify said lists by the pay rolls and to keep a copy of said lists open for public inspection, and to prepare and publish in the City Record on or before the tenth day of April in each year a comparative table containing the number of such officials and employees holding office or employed in each such department or board and paid by the city or county on the compilation date in each of the ten years next preceding such publication. The term "compilation date," as herein used, shall be construed to mean, with respect to the year nineteen hundred and fifty-one or any prior year, the first day of January, and with respect to the year nineteen hundred and fifty-two or any subsequent year, the first day of February.

Sect. 28. The jurisdiction now exercised by the board of aldermen concerning the naming of streets, the planting and removal of trees in the public ways, the issue of permits or licenses for coasting, the storage of gasoline, oil, and other inflammable substances or explosive compounds and the use of the public ways for any permanent or temporary obstruction or projection in, under, or over the same, including the location of conduits, poles, and posts for telephone, telegraph, street railway, or illuminating purposes, is hereby vested in the board of street commissioners, to be exercised by said board with the approval in writing of the mayor; and the mayor and city council shall have authority to fix by ordinance the terms by way of cash payment, rent, or otherwise, upon which permits or licenses for the storage of gasoline or oil, or other inflammable substances or explosive compounds, and the construction or use of coal holes, vaults, bay windows, and marquises, in, under, or over the public ways shall be issued.

Sect. 29.* Within ninety days after the passage of this act and thereafter there shall be published at least once a week and distributed and sold under the direction of the mayor and on terms to be fixed by the city council and approved by the mayor a paper to be known as the "City Record." All advertising with reference to the sale of property for nonpayment of taxes shall appear exclusively in the City Record. All other advertising, whether required by law or not, with reference to the purchase or taking of land, contracts for work, materials or supplies, and the sale of bonds, shall appear in said paper, and in such newspaper or newspapers as the mayor, in his discretion, may order; a list of all contracts of one thousand dollars or more, as awarded, with the names of bidders, and the amount of the bids; appointments by the mayor; and changes in the

* Sect. 29 as amended by Stat. 1934, Chap. 185, Sect. 1, and Stat. 1947, Chap. 447, Sect. 1.

number and compensation of employees in each department, shall be published in the City Record. Failure to publish in such newspaper or newspapers as the mayor may order shall not invalidate any purchase, contract or sale made or action taken by the city. The proceedings of the city council and school committee together with all communications from the mayor, shall be published in the City Record; provided, that the substance of debates by and among the members of the city council shall not be so published or published elsewhere at the expense of said city.

Sect. 30.* Every officer or board in charge of a department in said city and every officer, board or official of the county of Suffolk having power to incur obligations on behalf of said county in cases where said obligations are to be paid for wholly from the treasury of said city, when authorized to erect a new building or to make structural changes in an existing building, shall make contracts therefor, not exceeding five, each contract to be subject to the approval of the mayor; and when about to do any work or to make any purchase, the estimated cost of which alone, or in conjunction with other similar work or purchase which might properly be included in the same contract, amounts to or exceeds two thousand dollars, shall, unless the mayor gives written authority to do otherwise, invite proposals therefor by advertisements in the City Record. Such advertisements shall state the time and place for opening the proposals in answer to said advertisement, and shall reserve the right to the officer, board or official to reject any or all proposals. No authority to dispense with advertising shall be given by the mayor unless the said officer, board or official furnishes him with a signed statement which shall be published in the City Record giving in detail the reasons for not inviting bids by advertisement.

Sect. 31. At the request of any department, and with the approval of the mayor the board of street commissioners, in the name of the city, may take in fee for any municipal purpose any land within the limits of the city, not already appropriated to public use. Whenever the price proposed to be paid for a lot of land for any municipal purpose is more than twenty-five per cent higher than its average assessed valuation during the previous three years, said land shall not be taken by purchase but shall be taken by right of eminent domain and paid for in the manner provided for the taking of and the payment of damages for land for highways in said city. No land shall be taken until an appropriation by loan or otherwise for the general purpose for which land is needed shall have been made by the mayor and city council by a two thirds vote of all its members; or in case of land for school purposes by the school committee and schoolhouse department in accordance with law; nor shall a price be paid in excess of the appropriation, unless a larger sum is awarded by a court of competent jurisdiction. All proceedings in the taking of land shall be

* Sect. 30 as amended by Stat. 1939, Chap. 156, Sect. 1, and Stat. 1955, Chap. 60, Sect. 2.

under the advice of the law department, and a record thereof shall be kept by said department.

SECT. 32.* Beginning in the year nineteen hundred and twenty-five, the municipal election in said city shall take place biennially in every odd numbered year on the Tuesday after the first Monday in November.

* * * * * * * * * * * * *

SECT. 34. In Boston beginning with the current year political committees shall be elected at the state primaries instead of at the municipal primaries.

* * * * * * * * * * * * *

---

* Sect. 32 as amended by Stat. 1914, Chap. 730, Sec. 1, Stat. 1921, Chap. 288, Sect. 1, and Stat. 1924, Chap. 479, Sect. 4.

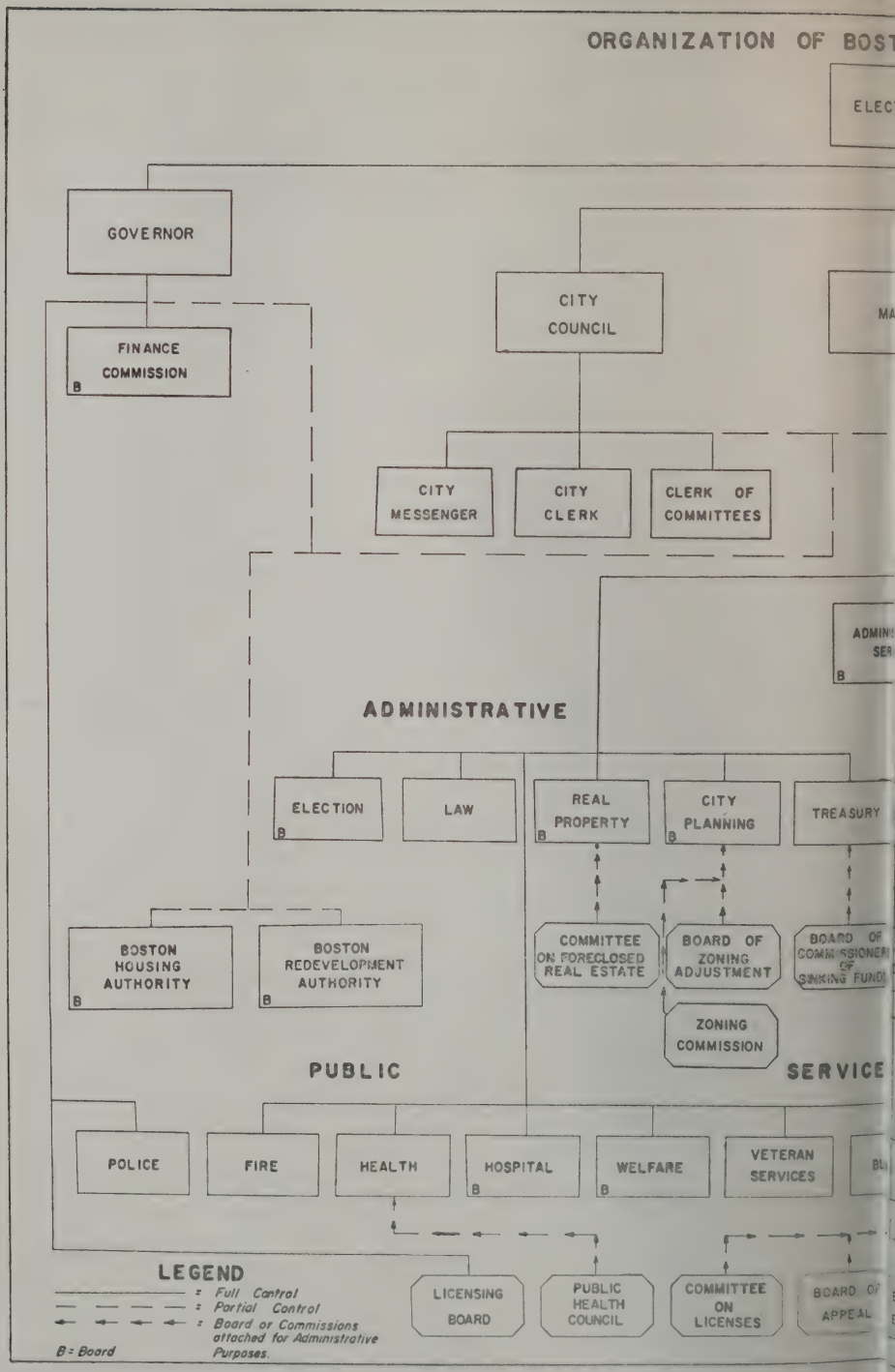
ORGANIZATION OF BOST
ELEC
GOVERNOR
FINANCE COMMISSION
B
CITY COUNCIL
MA
CITY MESSENGER
CITY CLERK
CLERK OF COMMITTEES
ADMIN SER
B
ADMINISTRATIVE
ELECTION
B
LAW
REAL PROPERTY
B
CITY PLANNING
B
TREASURY
BOSTON HOUSING AUTHORITY
B
BOSTON REDEVELOPMENT AUTHORITY
B
COMMITTEE ON FORECLOSED REAL ESTATE
BOARD OF ZONING ADJUSTMENT
BOARD OF COMMISSIONERS OF SINKING FUNDS
ZONING COMMISSION
PUBLIC
SERVICE
POLICE
FIRE
HEALTH
HOSPITAL
B
WELFARE
B
VETERAN SERVICES
BU
LICENSING BOARD
PUBLIC HEALTH COUNCIL
COMMITTEE ON LICENSES
BOARD OF APPEAL
LEGEND
= Full Control
= Partial Control
= Board or Commissions attached for Administrative Purposes.
B = Board

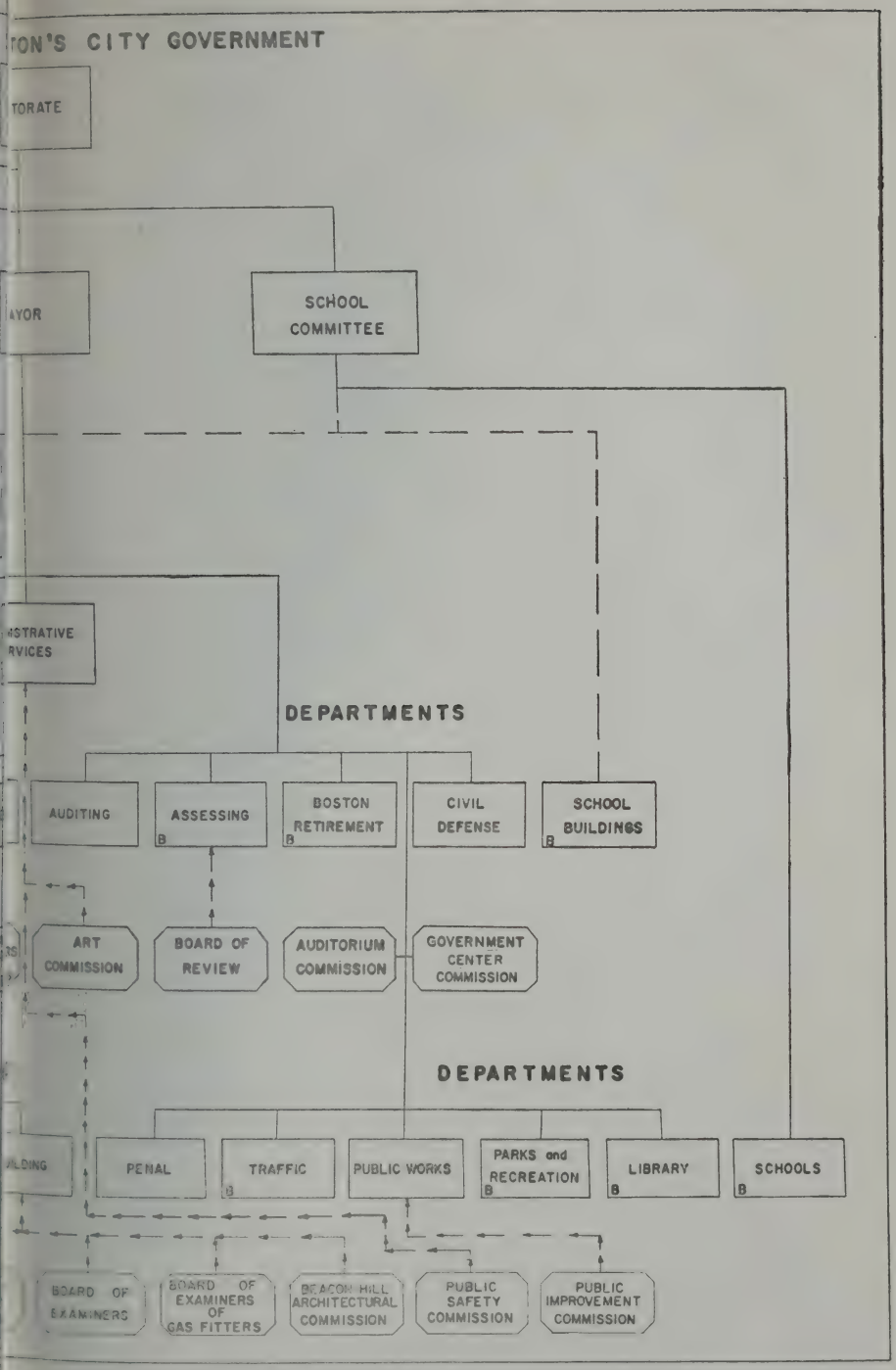
TON'S CITY GOVERNMENT
TORATE
AYOR
SCHOOL COMMITTEE
STRATIVE RVICES
DEPARTMENTS
AUDITING
ASSESSING B
BOSTON RETIREMENT B
CIVIL DEFENSE
SCHOOL BUILDINGS B
ART COMMISSION
BOARD OF REVIEW
AUDITORIUM COMMISSION
GOVERNMENT CENTER COMMISSION
DEPARTMENTS
PENAL
TRAFFIC B
PUBLIC WORKS
PARKS and RECREATION B
LIBRARY B
SCHOOLS B
BOARD OF EXAMINERS
BOARD OF EXAMINERS OF GAS FITTERS
BEACON HILL ARCHITECTURAL COMMISSION
PUBLIC SAFETY COMMISSION
PUBLIC IMPROVEMENT COMMISSION

OFFICIALS
OF THE
EXECUTIVE DEPARTMENTS

The following table shows the manner in which the administrative officers of the Executive departments are appointed or elected, the time of appointment or election and the term of office as prescribed by statute or ordinance. (Stat. 1953, Chap. 473; Ord. 1953, Chap. 8; Ord. 1954, Chaps. 2 and 3; Ord. 1956, Chaps. 1 and 3.)

Officials.	How Created.	Appointed or Elected.		Term.	
		By Whom.	When.	Begins.	Length.
Administrative Services, Director of	Ord.	Mayor	*	*	*
Appeal, Board of (Five)	Statute and Ord.	"	Annually, one	May 1	5 yrs.
Art Commission (Five)	Statute and Ord.	"	Annually, one	May 1	5 yrs.
Assessor	Statute and Ord.	"	*	*	*
Auditor	Ord.	"	†	†	†
Beacon Hill Architectural Commission (Five)	Statute	"	Annually, one	May 1	5 yrs.
Budgets, Supervisor of	Ord.	"	*	*	*
Building Commissioner,	Statute	"	Quinquennially	May 15	5 yrs.
City Clerk	Statute	City Council	Triennially,	1st Mon. in Feb.	3 yrs.
City Planning Board (Nine)	Ord.	Mayor	Biennially, three	May 1	6 yrs.
Civil Defense Director	Statute and Ord.	"	‡	July 1	‡
Collector-Treasurer	Statute and Ord.	"	*	*	*
Corporation Counsel	Ord.	"	Quadrennially	May 1	4 yrs.
Election Commissioners (Four)	Statute	"	Annually, one	April 1	4 yrs.

* For a term expiring on the first Monday of the January following the next biennial municipal election at which a mayor is elected.
† Position placed under Civil Service by vote of electorate, November 2, 1943.
‡ Determined by Stat. 1953, Chap. 491.

Officials.	How Created.	Appointed or Elected.		Term.	
		By Whom.	When.	Begins.	Length.
Examiners, Board of (Three)	Statute and Ord.	Mayor	Annually, one	May 1	3 yrs.
Fire Commissioner	Statute	"	Quadrennially	May 1	4 yrs.
Gasfitters, Board of Examiners of (Three)	Statute and Ord.	"	Annually, one	May 1	1 yr.
Health Commissioner	Ord.	"	*	*	*
Hospital Trustees (Five)	Statute	"	Annually, one	May 1	5 yrs.
Library Trustees (Five)	Ord.	"	Annually, one	May 1	5 yrs.
Parks and Recreation, Commissioner of	Statute and Ord.	"	*	*	*
Parks and Recreation, Associate Commissioners of (Four)	Statute and Ord.	"	Annually, one	May 1	4 yrs.
Penal Institutions Commissioner	Ord.	"	Quadrennially	May 1	4 yrs.
Personnel, Supervisor of	Ord.	"	†	†	†
Public Health Council (Nine)	Ord.	"	Annually, three	May 1	3 yrs.
Public Works, Commissioner of	Ord.	"	*	*	*
Purchasing Agent	Ord.	"	*	*	*
Real Estate, Committee on Foreclosed (Three)	Ord.	"	§	§	§
Real Property, Commissioner of	Ord.	"	*	*	*
Real Property, Assistant Commissioner of	Ord.	"	*	*	*
Real Property, Associate Commissioners of (Three)	Ord.	"	Annually, one	May 1	2 yrs.
Retirement Board (Three)	Statute	"	Triennially, one	Oct. 1	3 yrs.

* For a term expiring on the first Monday of the January following the next biennial municipal election at which a mayor is elected.

§ The Chairman and two other members of the Real Property Board are appointed by the Mayor from the Real Property Board.

† Position placed under Civil Service by Stat. 1959, Chapter 603.

Officials.	How Created.	Appointed or Elected.		Term.	
		By Whom.	When.	Begins.	Length.
Review, Board of (Three)	Statute and Ord.	Mayor	*	*	*
Sinking Funds Commissioners (Six)	Statute and Ord.	"	Annually, two	May 1	3 yrs.
Traffic Commissioner	Statute	"	*	*	*
Veterans' Benefits and Services Commissioner	Statute and Ord.	"	*	*	*
Veterans' Graves and Registration, Supervisor of	Statute and Ord.	"	†	†	†
Weights and Measures, Sealer of	Statute and Ord.	"	‡	‡	‡
Welfare, Overseers of Public (Twelve)	Statute and Ord.	"	Annually, four	May 1	3 yrs.
Zoning Adjustment, Board of (Twelve)	Statute	"	Annually, two	May 1	5 yrs.
Alternates (Eleven)	Statute	"	Annually, two	May 1	5 yrs.
Zoning Commission (Eleven)	Statute	"	Annually, four	May 1	3 yrs.

* For a term expiring on the first Monday of the January following the next biennial municipal election at which a mayor is elected.

† Position placed under Civil Service by Stat. 1949, Chap. 245.

‡ Position placed under Civil Service by Stat. 1909, Chap. 382.

EXECUTIVE DEPARTMENTS.

THE DEPARTMENTS AND BOARDS OF THE CITY WERE REORGANIZED AND CONSOLIDATED BY CHAPTER 8 OF THE ORDINANCES OF 1953, WHICH TOOK EFFECT ON JANUARY 1, 1954, CHAPTER 2 OF THE ORDINANCES OF 1954, WHICH TOOK EFFECT ON MAY 1, 1954, AND CHAPTER 3 OF THE ORDINANCES OF 1954, WHICH TOOK EFFECT ON JUNE 30, 1954.

FOR CONVENIENT REFERENCE THE FOLLOWING DEPARTMENTS ARE ARRANGED ALPHABETICALLY ACCORDING TO THE PRINCIPAL WORD OF THEIR TITLE. THE DEPARTMENTS ARE DISTINGUISHED BY TITLES IN CAPITAL LETTERS AND THE BOARDS AND COMMISSIONS ARE IN ITALICS.

DEPARTMENT OF THE MAYOR

Office, 27 City Hall, second floor

[Stat. 1885, Chap. 266; Stat. 1895, Chap. 449; Stat. 1904, Chap. 450; Stat. 1905, Chap. 341; Stat. 1906, Chap. 259; Stat. 1907, Chaps. 274, 463; C. C., Title II., Chap. 3; Stat. 1908, Chaps, 292, 494; Stat. 1909, Chap. 486; Stat. 1910, Chap. 373; Stat. 1911, Chap. 413; Stat. 1912, Chap. 550; Stat. 1913, Chaps. 280, 367, 788; Stat. 1914, Chaps. 274, 730; Spec. Stat. 1915, Chaps. 184, 348; Spec. Stat. 1918, Chap. 94; Gen. Stat. 1919, Chap. 75; Stat. 1920, Chaps, 6, 312, 613; Stat. 1921, Chaps. 169, 407, 497; Stat. 1922, Chaps. 35, 399, 521; Stat. 1924, Chaps. 453, 479; Stat. 1930, Chap. 167; Stat. 1938, Chap. 300; Stat. 1945, Chaps. 4, 8; Rev. Ord. 1947, Chap. 2; Stat. 1948, Chap. 452; Stat. 1951, Chap. 376.]

JOHN F. COLLINS, *Mayor*

John H. O'Neill, Jr., *Administrative Assistant*
Albert Kramer, *Administrative Assistant*
William J. Devine, *Assistant Secretary*
Mary V. Callanan, *Appointment Secretary*
Margaret J. Leahy, *Clerk*
Elmer C. Foster, *Community Relations Advisor*
Richard J. Sinnott, *Director of Public Information and Chief of Licensing Division*

THE CITY RECORD
Office, 40 City Hall
Thomas F. O'Day, *Editor*
P. Nicholas Petrocelli, *Associate Editor*

ADMINISTRATIVE SERVICES DEPARTMENT

Office, 50 City Hall

[Ord. 1953, Chap. 8, Sec. 9; Ord. 1954, Chap. 2, Sec. 13; Ord. 1956, Chap. 3; Stat. 1959, Chap. 203.]

Administrative Services Board

John P. McMorrow, *Director of Administrative Services, Chairman**
John T. Leonard, *Supervisor of Budgets**
Duncan T. Foley, *Supervisor of Personnel*†
Michael A. DeSimone, *Purchasing Agent**
Joseph P. Lally, *City Auditor*, ex officio
James E. Gildea, *Collector-Treasurer*, ex officio
Earle R. Barnard, *Assessor*, ex officio
Lawrence W. Costello, *Administrative Secretary*

* For a term expiring on the first Monday of the January following the next biennial municipal election at which a mayor is elected.

† Stat. 1959, Chapter 603 placing the office of Supervisor of Personnel under Civil Service was accepted by the City Council on October 19, 1959 and approved by the Mayor on October 20, 1959.

The Administrative Services Department represents a consolidation of the activities formerly conducted by the Budget, Printing, and Supply Departments, and the acquisition of 2 new activities — the receipt and processing of general complaints and the establishment of an office machine repair unit. It is under the charge of a board known as the Administrative Services Board, consisting of the Director of Administrative Services as chairman, the Supervisor of Budgets, the Supervisor of Personnel, the Purchasing Agent, the City Auditor, the collector-Treasurer, and the Assessor, ex officiis. It is the duty of this board, and more especially of the Director of Administrative Services, to make, under the Mayor, studies and recommendations with respect to the organization, activities, policies, and procedures of all departments, boards, and officers so that the administration thereof shall be economical and efficient.

The regular activities of the department are divided into six divisions — administrative, budget, personnel, purchasing, complaints and office machine servicing. The Director, in addition to his regular duties, as set forth above, directs the operations and procedures of the Complaints Division and the Office Machine Repair Unit. The Supervisor of Budgets is the budget officer of the city and county and under the direction of the Mayor and in consultation with the Director is responsible for the preparation of the annual and all supplementary budgets as well as all subsequent revisions of the items in any budget. The Supervisor of Personnel is in charge of all personnel records as well as the administration of all compensation plans established for city and county employees. He makes a continuing study of personnel problems, employment conditions, and economic changes affecting all departments and recommends to the Mayor and department officials programs and administrative policies designed to improve and co-ordinate the handling of personnel matters. The Purchasing Agent is responsible for the furnishing of all materials or supplies requisitioned by the several departments. He has charge of the printing plant and supplies the printing or binding requisitioned by departments to whom the City is required by law to furnish the same. He is the custodian of all surplus personal property of the city and may reallocate any such items among the several departments or, with the required approvals, sell or otherwise dispose of the same.

The department also contains a board of five commissioners known as the Art Commission, which has the custody and care of all works of art owned by the City. While not subject to the direct supervision or control of the Administrative Services Board, this commission shall not communicate with the Mayor or make any annual or other report except through the board.

Art Commission

Office, Faneuil Hall

[Stat. 1898, Chap. 410; Rev. Ord. 1898, Chap. 4; C. C., Title IV., Chap. 11; Spec. Stat. 1919, Chap. 87; Ord. 1953, Chap. 8; § 9.]

OFFICIALS

NELSON W. ALDRICH, *Chairman*
THOMAS TEMPLE POND, *Secretary*

COMMISSIONERS*

HOWARD T. CLINCH, nominated by the Boston Society of Architects. Term expiring May 1, 1960.

THOMAS TEMPLE POND, nonimated by the Trustees of the Public Library of the City of Boston. Term expiring May 1, 1961.

MARGARET FITZHUGH BROWNE, nominated by the Copley Society of Boston. Term expiring May 1, 1962.

ALICE M. MAGINNIS, nominated by the Museum of Fine Arts. Term expiring May 1, 1963.

NELSON W. ALDRICH, nominated by the Massachusetts Institute of Technology. Term expiring May 1, 1964.

DAVID MCKIBBIN, *Clerk*, 10½ Beacon street, Boston

The Art Commission, formerly the Art Department, established in 1898, is composed of five commissioners, appointed by the Mayor. Each year one of the following-named bodies, namely, the Museum of Fine Arts, the Trustees of the Public Library of the City of Boston, the Massachusetts Institute of Technology, the Boston Society of Architects and the Copley Society of Boston, submits a list of three persons to the Mayor; and the Mayor appoints one person as Art Commissioner from the list so submitted, to serve for five years. Whenever the term of a member of the commission expires, the Mayor appoints his successor from a list selected by the body which made the original selection, as aforesaid.

No work of art can become the property of the City of Boston without the approval of the Art Commission, which may also be requested by the Mayor or the City Council to pass upon the design of any municipal building, bridge, approach, lamp, ornamental gate or fence, or other structure to be erected upon land belonging to the City. No work of art, the property of the City of Boston, shall be removed except by order of the Art Commissioners and with the approval of the Mayor. Moreover, all contracts or orders for the execution of any painting, monument, statue, bust, bas-relief, or other sculpture for the City shall be made by said Commission acting by a majority of its members, subject to the approval of the Mayor. By Chap. 87, Special Acts of 1919, all works of art owned by the City were placed in the custody and care of the Art Commissioners.

Public Safety Commission

Office, 50 City Hall

[Stat. 1959, Chap. 203]

JOHN P. MCMORROW, *Director of Administrative Services*, ex officio, *Chairman*

* The Commissioners serve without compensation.

John G. Pickett, *Director of Civil Defense*, ex officio
Robert E. York, *Building Commissioner*, ex officio
Henry A. Scagnoli, *Fire Commissioner*, ex officio
James W. Haley, *Public Works Commissioner*, ex officio
Thomas J. Griffin, *Traffic Commissioner*, ex officio
Dennis C. Haley, *Superintendent of Schools*, ex officio
Leo J. Sullivan, *Police Commissioner*, ex officio
Frank Robert Freckleton, M.D., *Health Commissioner*, ex officio
Lawrence W. Costello, *Secretary*

It is the duty of this Commission to co-ordinate the work of all departments of the City concerned with public safety to the end that there may be efficient and concerted action by said departments, particularly in times of emergency or disaster. The Commission shall meet at least once each month, at the call of the Director of Administrative Services, for the purpose of discharging said duty.

ASSESSING DEPARTMENT

Office, 301 City Hall Annex, third floor

[Stat. 1854, Chap. 448, § 37; Stat. 1884, Chap. 123; Stat. 1903, Chap. 279; Rev. Ord. 1898, Chap. 5; Ord. 1900, Chap. 5; Ord. 1901, Chap. 8; C. C., Title IV., Chap. 12; Ord. 1910, Chap. 1; Stat. 1911, Chap. 89; Stat. 1913, Chaps. 155, 484; Stat. 1914, Chap. 198; Rev. Ord. 1914, Chap. 5; Gen. Stat. 1915, Chap. 91; Gen. Stat. 1916, Chaps. 87, 173, 294; Spec. Stat. 1918, Chap. 93; Stat. 1920, Chaps. 93, 96, 183, 552; Stat. 1921, Chaps. 283, 399; Stat. 1922, Chap. 6; Stat. 1924, Chap. 410; Stat. 1938, Chap. 257; Stat. 1945, Chap. 263; Stat. 1949, Chap. 313; Stat. 1951, Chap. 601; Ord. 1954, Chap. 3; Ord. 1958, Chap. 4.]

Earle R. Barnard, *Assessor**
Oliver W. Park, *Executive Director*

Board of Review

Robert A. Grimes, *Chairman**
Earle R. Barnard, *Assessor*, ex officio*
James J. Walsh*
John P. Doherty, *Executive Secretary*

The Assessing Department is under the charge of an officer, known as the Assessor, who shall, for the assessing department including the board of review, exclusively have the power, and perform the duties, conferred or imposed by law on the assessor of taxes in existence immediately prior to December 24, 1958 with respect to the acquisition and disposal of property, the making of contracts, and the appointment, suspension,

* For a term expiring on the first Monday of the January following the next biennial municipal election at which a mayor is elected.

discharge, compensation and indemnification of subordinates. The assessor shall also have the powers and perform the duties conferred or imposed by law on the assessor of taxes and the board of assessors in existence immediately prior to December 24, 1958 and except as otherwise provided in the following paragraph, shall further have the powers and perform the duties from time to time conferred or imposed on assessors of cities in Massachusetts by general laws applicable to Boston. The assessor shall divide the assessing department from time to time into a statistical research division and such other divisions as he shall adjudge necessary for the proper conduct of the department.

The Board of Review consists of the assessor, ex officio, and two other members each of whom shall be appointed by the mayor and one of whom shall from time to time be designated by the mayor as chairman of said board. The board of review shall have the powers and perform the duties conferred or imposed by law on the board of review in existence immediately prior to December 24, 1958 and shall further have the powers and perform the duties from time to time conferred or imposed on assessors of cities in Massachusetts by general laws applicable to Boston with respect to abatement of taxes other than poll and motor vehicle excise taxes. The board of review shall not be subject to the supervision or control of the assessor except as he acts as a member thereof; but, unless otherwise ordered by the mayor, said board shall not communicate with the mayor, or make any annual or other report, except through the assessor.

Every application for abatement filed with the assessor with respect to a tax other than a poll or motor vehicle excise tax shall be deemed to be filed with the board of review and shall be forthwith transmitted by him to said board; and the board of review shall be deemed to come within the terms "assessor," "assessors" and "board of assessors" as used in any application for the abatement of, or in any appeal from a refusal (by failure to act or otherwise) to abate, or in any statute relating to the abatement of, or in any statute relating to an appeal from a refusal (by failure to act or otherwise) to abate, a tax other than a poll or motor vehicle excise tax.

AUDITING DEPARTMENT

Office, 11 City Hall, first floor

[Rev. Ord. 1898, Chap. 6; Ord. 1901, Chap. 10; Stat. 1909, Chap. 486, §§ 3, 23, 24, 25; Stat.1911, Chap. 413; Stat. 1913, Chaps. 367, 788; Rev. Ord. 1914, Chap. 6; Spec. Stat. 1917, Chap. 111; Spec. Stat. 1919, Chap. 168; Ord. 1921, Chap. 1; Stat. 1922, Chap. 133; Stat. 1924, Chap. 479; Ord. 1925, Chap. 6; Ord. 1934, Chap. 5; Ord. 1949, Chap. 9.]

JOSEPH P. LALLY, *City Auditor*
JOHN F. FITZPATRICK, *Deputy City Auditor*

The office of Auditor was established by ordinance on August 2, 1824. Under provisions of Chapter 414 of the Acts of 1941, the office of City Auditor was placed under Civil Service on November 2, 1943, by a referendum vote of 60,139 to 12,409.

The office of Deputy City Auditor was established by ordinance on July 11, 1934.

Regular annual reports of receipts and expenditures have been published by the Auditor since 1825. Less complete reports were published by finance committees from 1811 to 1824, inclusive. Since June 1, 1867, the Auditor has published monthly exhibits of all City, School, and County expenditures.

The City Auditor is also Auditor of the County of Suffolk, Secretary of the Board of Commissioners of Sinking Funds, a member of the Board of Trustees of the George Robert White Fund, a member of the Boston Retirement Board and a member of the Administrative Services Board. (Rev. Ord. 1947, Chaps. 3, 6.)

BUILDING DEPARTMENT

Office, 901–910 City Hall Annex, ninth floor

Robert E. York, *Building Commissioner.* Term expiring May 15, 1961

Thomas L. Flynn, *Deputy Building Commissioner and Head of Technical Services.*

Frank J. Coughlin, *Executive Secretary and Head of Office Services.*

Dennis J. Keohane, *Head of Construction and Safety Inspections.*

Edward P. Lang, *Head of Mechanical Inspections.*

Leo F. Murphy, *Superintendent, Head of Electrical Inspections.*

The duty of the Building Commissioner, under the provisions of Chapter 479 of the Acts of 1938, as amended (the Building Code), is to inspect all buildings and structures in the City of Boston except bridges, quays or wharves, buildings owned and occupied by the United States or the Commonwealth, railroad stations and structures used primarily for railway purposes, voting booths, tanks of certain specified capacities, tunnels constructed and maintained by the public authority, tents covering an area of less than one hundred square feet, fences less than six feet in height, signs or billboards upon the ground and signs less than one square foot in area, and flagpoles less than twenty feet in length.

The Code authorizes the Commissioner to issue permits to erect, enlarge, alter, substantially repair, move, demolish or change the occupancy of any building or structure; or to install, alter, or substantially repair plumbing, gas fitting, fire extinguishing apparatus and elevators; or to install steam boilers, furnaces, heaters or other heat producing apparatus the installation of which is regulated by the Code; or to install engines or dynamos.

The Zoning Act also is administered by the Building Commissioner. Under the provisions of this Act the city is divided into use districts, defined as Residential, Business, Industrial and Unrestricted. With minor exceptions, no building shall be erected or altered, nor shall any building or premises be used, for any purpose other than the use permitted in the district in which such building or premises is located. (Chapter 488, Acts of 1924, as amended — the Zoning Act.)

The Commissioner also licenses gas fitters, both master and journeyman; registers master plumbers; establishes the qualifications of welders and licenses operators of elevators.

In addition, Chapter 143 of the General Laws, in so far as applicable to Boston, is administered by the Building Commissioner under delegated authority from the State Commissioner of Public Safety.

The primary purpose of the public safety regulations promulgated under this chapter is to establish a minimum code of safety for the entire state. Cities and towns may make further exactions in accordance with local building ordinances and not inconsistent with law, but in no case may the provisions of state law be avoided or minimized.

The law falls with particular force on all places of assembly — restaurants, taverns, dance halls, meeting halls and all places of similar occupancy in which fifty or more persons may be accommodated. Lodging houses and apartment houses in which there are eight or more rooms above the second floor, or in which ten or more persons are accommodated above the second floor come also within the provisions of this Act. All such buildings must be certified by the Building Commissioner as to compliance with these particular regulations in addition to the Boston Code requirements.

On May 1, 1954, in accordance with Ordinances of 1954, Chapter 2, Section 30, the powers, duties, appropriations and personnel of the Electrical Inspection Division of the Fire Department were transferred to the Building Department.

By Chapter 2 of the Ordinances of 1954 the Board of Appeal, the Board of Examiners, the Board of Examiners of Gasfitters, and the Committee on Licenses were included in the Building Department, but none of said Boards, Commission or Committee is subject to the supervision or control of the Building Commissioner, but unless otherwise ordered by the Mayor none of said Boards, Commission or Committee shall communicate with the Mayor or make any annual or other report, except through the Building Commissioner.

Board of Appeal

Office, 907 City Hall Annex, ninth floor

[Stat. 1938, Chap. 479, § 117, as amended by Ord. 1943, § 42 (Building Code); Stat. 1924, Chap. 488, § 19, as amended by Stat. 1941, Chap. 373, § 18 (Zoning Law); Stat. 1948, Chap. 165; Ord. 1954, Chap. 2, § 21.]

OFFICIALS

SAMUEL J. TOMASELLO, *Chairman*
MERTON P. ELLIS, *Secretary*

THE BOARD

MEMBERS	Nominated by	Term ending
George W. Judkins....	Boston Real Estate Board..... Massachusetts Real Estate Association.....	May 1, 1960
Merton P. Ellis.....	Master Builders Association of Boston..... Building Trades Employers' Association of the City of Boston..... Associated General Contractors of Massachusetts, Inc.....	May 1, 1961
John J. Grigalus.....	Mayor's selection.....	May 1, 1962
Samuel J. Tomasello...	Boston Society of Architects..... Boston Society of Civil Engineers.....	May 1, 1963
James J. Boyle.....	Building Trades Council of Boston and Vicinity.....	May 1, 1964

The Board consists of five members appointed by the Mayor in the following manner: One member from two candidates, one to be nominated by the Boston Real Estate Board and one by the Massachusetts Real Estate Association; one member from two candidates, one nominated by the Boston Society of Architects and one by the Boston Society of Civil Engineers; one member from three candidates, one to be nominated by the Master Builders' Association of Boston, one by the Building Trades Employers' Association of the City of Boston, and one by the Associated General Contractors of Massachusetts, Inc.; one member from two candidates nominated by the Building Trades Council of Boston and Vicinity; and one member selected by the Mayor. The term of office is five years. Each member is paid $25 per diem for actual service, but not more than $3,500 in any one year for the aggregate services rendered by him under building code and zoning law.

Any applicant for a permit from the Building Commissioner whose application has been refused *in re* building law or *in re* zoning law may appeal therefrom within ninety days, and a person who has been ordered to incur expense may within thirty days after receiving such order (or in the case of its being a hazardous condition in the opinion of the Building Commissioner within a shorter period as the Building Commissioner designates) appeal to the Board of Appeal by giving notice in writing to the commissioner. All cases of appeal are settled by the Board after a hearing, and a decision rendered on same open for public inspection.

Board of Examiners

Office, 1002 City Hall Annex, tenth floor

[Stat. 1912, Chap. 713; Ord. 1912, Chap. 9; Rev. Ord. 1914, Chap. 8; Ord. 1920, Chap. 10; Ord. 1925, Chap. 5; Stat. 1938, Chap. 479 as amended by Ord. 1943; Stat. 1945, Chap. 626; Stat. 1952, Chap. 212; Ord. 1952, Chap. 6; Ord. 1954, Chap. 2, § 22.]

OFFICIALS

FALK NATHAN, *Chairman*
MARY D. MCMACKIN, *Permanent Secretary*

THE BOARD

JOHN GUARINO.	Term expiring May 1, 1960.
GEORGE R. MCNEIL.	Term expiring May 1, 1961.
FALK NATHAN.	Term expiring May 1, 1962.

The Board of Examiners, as an adjunct of the Building Department, was established in 1912. It consists of three members appointed by the Mayor, the duty of said members being to act upon the qualifications of persons desiring to be registered as construction superintendents in the City of Boston. Under the law the personnel of the Board includes an architect or engineer, a contractor, and a lawyer. Compensation for service by said members is established at fifteen dollars a day, the yearly salary not to exceed fifteen hundred dollars.

Applicants qualifying for registration pay an initial fee of ten dollars, three dollars for annual renewal.

Board of Examiners of Gasfitters

Office, 901 City Hall Annex, ninth floor

[Stat. 1897, Chap. 265; Stat. 1924, Chap. 63; Ord. 1954, Chap. 2, § 24.]

THE BOARD

ROBERT E. YORK, *Building Commissioner*, ex officio, *Chairman*
FRANK ROBERT FRECKLETON, M.D., *Health Commissioner*, ex officio
GEORGE ROBBINS (term ending May 1, 1961)

The appointive member is appointed by the Mayor for a term of one year and he shall be a licensed master gasfitter who shall have been continuously engaged in business as a master gasfitter during the five years next preceding his appointment.

Committee on Licenses

Office, 901 City Hall Annex

[Ord. 1954, Chap. 2, § 25; Stat. 1959, Chap. 203, § 2.]

COMMITTEE

ROBERT E. YORK, *Building Commissioner*, ex officio

THOMAS J. GRIFFIN, *Traffic Commissioner*, ex officio

HENRY A. SCAGNOLI, *Fire Commissioner*, ex officio

FRANK J. COUGHLIN, *Secretary*

The Committee on Licenses is in the Building Department. This committee shall have the powers and perform the duties conferred or imposed on the board of street commissioners by Chapter 148 of the General Laws, as amended, by Chapter 577 of the Acts of 1913, as amended, by Chapter 488 of the Acts of 1924, as amended, and by Chapter 349 of the Acts of 1953.

Beacon Hill Architectural Commission

Office, 901 City Hall Annex

[Stat. 1955, Chap. 616; Stat. 1958, Chaps. 314, 315.]

OFFICIALS

JOHN CODMAN, *Chairman*

CHARLES A. CALLANAN, *Vice Chairman*

FRANK J. COUGHLIN, *Secretary*

THE COMMISSION

MEMBERS	Nominated by	Term ending
Charles A. Callanan....	Mayor's Selection.....	May 1, 1960
Robert E. Minot.....	Beacon Hill Civic Association, Inc.....	May 1, 1961
John Codman.....	Boston Real Estate Board.....	May 1, 1962
Carmen DiStefano.....	Boston Society of Architects.....	May 1, 1963
Andrew H. Hepburn...	Society for the Preservation of New England Antiquities.....	May 1, 1964

The Beacon Hill Architectural Commission was formed for the purpose of promoting the "educational, cultural, economic and general welfare of the public through the preservation of the historic Beacon Hill District and to maintain said district as a landmark in the history of architecture and as a tangible reminder of Old Boston as it existed in the early days of the Commonwealth".

The District, as defined in the Act comprises the area bounded as follows: — southerly by the northerly side line of Beacon street; westerly by a line parallel with, and one hundred and fifty feet distant westerly from, the westerly side line of Beaver street; northerly by Beaver place; easterly by Brimmer street; northerly again by Byron street; westerly again by a line parallel with, and eighty feet distant westerly from, the westerly side line of Charles street; northerly again by the southerly side line of Revere street; easterly again by the westerly side line of Myrtle street; northerly again by the southerly side line of Myrtle street; and easterly again by the westerly side line of Hancock street and said side line extended southerly to Beacon street; excluding, however, from said area land of the commonwealth and the estates numbered twenty-six to eighty-eight, inclusive, and ninety-eight to one hundred and thirty-six, inclusive, on Myrtle street.

Under the provisions of Stat. 1958, Chap. 315, the following addition was made to the Historic District. The area bounded as follows: southerly by Byron street; westerly by Brimmer street; southerly again by Beaver place; westerly again by Embankment road; northerly by Pinckney street; and easterly by a line parallel with, and eighty feet distant westerly from, the westerly line of Charles street.

It is the function of the Commission to regulate and control all construction, reconstruction and alteration to buildings and structures within the District in which exterior architectural features are involved. Under the terms of the Act, an "Exterior Architectural Feature" is the "architectural style and general arrangement of such portion of the exterior of a structure as is designed to be open to view from a public way, including kind, color and texture of the building materials of such portion and type of all windows, doors, lights, signs and other fixtures appurtenant to such portion".

The members of the Commission are appointed by the Mayor as follows: — one from two candidates nominated by the Beacon Hill Civic Association, Inc., one from two candidates nominated by the Boston Real Estate Board, one from two candidates nominated by The Boston Society of Architects, one from two candidates nominated by the Society for the Preservation of New England Antiquities, and one member selected at large by the Mayor. As the term of any member expires his successor shall be appointed by the Mayor for a term of five years. The members shall serve without compensation.

CITY CLERK DEPARTMENT

Office, 22 City Hall, second floor

[Stat. 1821, Chap. 110, § 10; Stat. 1854, Chap. 448, § 30; Stat. 1885, Chap. 266, § 2; Rev. Ord. 1898, Chap. 11; G. L., Chap. 41, §§ 12–19; C. C., Title IV., Chap. 8; Stat. 1909, Chap. 486, § 22; Rev. Ord. 1947, Chap. 10; Stat. 1951, Chap. 376, § 17B.]

WALTER J. MALLOY, *City Clerk*
JOSEPH M. DUNLEA, *Assistant City Clerk*

The City Clerk is elected by the City Council for the term of three years. He has the care and custody of the records of the City Council and of all city records, documents, maps, plans and papers, except those otherwise provided for. He also records chattel mortgages, assignments of wages, and other instruments, issues licenses and badges to minors when so directed by the City Council, and performs other duties imposed by statute.

The City Clerk and Assistant City Clerk are, respectively, Clerk and Assistant Clerk of the City Council.

The Assistant City Clerk is appointed by the City Clerk, subject to the approval of the Mayor. By Gen. Laws, Chap. 41, § 18, the certificate or attestation of the Assistant City Clerk has equal effect with that of the City Clerk.

CITY PLANNING DEPARTMENT

Office, 1108 City Hall Annex, eleventh floor

[Stat. 1913, Chap. 494; Ord. 1913, Chap. 6; Rev. Ord. 1914, Chap. 12; Ord. 1915, Chap. 2; Ord. 1923, Chap. 5; Rev. Ord. 1925, Chap. 12; Ord. 1940, Chap. 2; Rev. Ord. 1947, Chap. 12; Ord. 1952, Chap. 4; Ord. 1954, Chap. 2, §§ 27, 28; Stat. 1956, Chap. 665, § 1; Stat. 1958, Chap. 77, § 1.]

OFFICIALS

CARROLL P. SHEEHAN, *Chairman*
CARL DREYFUS, *Vice Chairman*
DONALD M. GRAHAM, *Planning Administrator*
THOMAS E. MCCORMICK, *Director of Planning*
MARY T. DOWNEY, *Secretary*

City Planning Board

W. CHESTER BROWNE. Term ending May 1, 1966.
CONSTANTINE J. D'AMATO. Term ending May 1, 1966.
CARROLL P. SHEEHAN. Term ending May 1, 1966.
CARL DREYFUS. Term ending May 1, 1962.
MARGARET DIVVER. Term ending May 1, 1962.
FREDERICK A. DAVIS. Term ending May 1, 1962.

Harry J. Keefe. Term ending May 1, 1964.
Robert A. MacLellan. Term ending May 1, 1964.
James F. Kelley, Term ending May 1, 1964.

Chapter 41 of the General Laws, Sections 70, 71 and 72, provides that every city and every town in the state having a population of more than 10,000 shall, and towns having a population of less than 10,000 may, create a planning board which shall make careful studies of the resources, possibilities and needs of the town, particularly with respect to conditions injurious to the public health or otherwise in and about rented dwellings, and make plans for the development of the municipality, with special reference to proper housing of its inhabitants.

In January, 1914, an ordinance was passed by the Boston City Council establishing "The City Planning Board" consisting of five members, one of whom shall be a woman, for a term of five years, all to serve without compensation.

In April, 1940, an amendment to the above ordinance was passed by the City Council enlarging "The City Planning Board" from five to nine members, to include at least one engineer, one architect and one landscape architect or city planner and a woman. The members of the Board shall serve for terms of five years, without compensation.

In August, 1952, an amendment to the above ordinance was passed by the City Council concerning the organization and enlargement of the powers and duties of the City Planning Board.

The membership of the Board shall be made up as formerly with the exception that the engineer shall be a registered professional engineer, and members shall serve for terms of six years without compensation, but shall be reimbursed for their traveling and other necessary expenses incurred in the performance of their duties.

The Board shall make, and from time to time add to or amend, a master plan for the improvement and development of the city.

Referral of capital improvements to the City Planning Board for report is mandatory.

In addition all departments shall submit to the City Planning Board on or before October 1st in each year a list of all capital improvements proposed to be made in carrying on the work of such departments in the six succeeding years. The City Planning Board shall forthwith prepare a capital improvement program and shall, not later than the second Monday of the succeeding January, submit such program with its report and recommendations pertaining thereto to the Mayor.

Ordinances of 1954, Chapter 2, Section 28, placed the Board of Zoning Adjustment in the City Planning Department but not under the supervision or control of the City Planning Board.

Statute 1956, Chapter 655 as amended by Statute 1958, Chapter 77, Section 1, established the Zoning Commission and placed this commission in the City Planning Department but provided that the commission shall not be subject to the supervision or control of the department.

Board of Zoning Adjustment

Office, 1108 City Hall Annex, eleventh floor

[Stat. 1924, Chap. 488, Section 20; Stat. 1925, Chap. 219; Stat. 1926, Chap. 350; Stat. 1927, Chap. 220; Stat. 1928, Chaps. 70, 137; Stat. 1929, Chap. 88; Stat. 1930, Chap. 347; Stat. 1931, Chaps. 16, 180; Stat. 1932, Chap. 143; Stat. 1933, Chap. 204; Stat. 1934, Chap. 210; Stat. 1936, Chap. 240; Stat. 1941, Chap. 373, Stat. 1946, Chap. 198; Stat. 1948, Chaps. 165, 203, 214; Chap. 537, 1949; Chap. 328, 1950; Stat. 1952, Chap. 109; Stat. 1952, Chap. 143; Stat. 1953, Chap. 411; Ord. 1954, Chap. 2, §§ 27, 28; Stat. 1959, Chap. 193.]

OFFICIALS

Albert V. Colman, *Chairman*
William L. Hyland, *Vice Chairman*
Mary T. Downey, *Secretary*
Thomas E. McCormick, *Engineer*

THE BOARD

Members	Nominated by	Term ending
Carroll P. Sheehan	Chairman, City Planning Board	Ex officio
Raymond P. Delano	United Improvement Association	May 1, 1958
Samuel S. Eisenberg	Boston Society of Architects Boston Society of Landscape Architects	May 1, 1960
F. Paul Morgan	Massachusetts Real Estate Association	May 1, 1960
Elliott Henderson	Boston Chamber of Commerce	May 1, 1961
Albert V. Colman	Mayor's Selection	May 1, 1961
Philip M. Horan	Master Builders' Association of Boston	May 1, 1961
David F. Supple	Associated Industries of Massachusetts	May 1, 1962
Robert T. Fowler, Jr.	Boston Real Estate Board	May 1, 1962
Theodore W. Paul	Massachusetts Motor Truck Association, Inc.	May 1, 1963
Charles Spillane	Boston Central Labor Union	May 1, 1964
William L. Hyland	Boston Society of Civil Engineers	May 1, 1964

Alternate Members*	Nominated by	Term ending
Francis D. Harrigan	United Improvement Association	May 1, 1958
Douglas B. Footit	Boston Society of Architects Boston Society of Landscape Architects	May 1, 1960
Thomas M. Horan	Massachusetts Real Estate Association	May 1, 1960
Arthur J. Kelly	Boston Chamber of Commerce	May 1, 1961
William A. MacLeod	Master Builders' Association	May 1, 1961
Leo J. Glennon	Mayor's Selection	May 1, 1961
C. Clark Macomber	Associated Industries of Massachusetts	May 1, 1962
John Codman	Boston Real Estate Board	May 1, 1962
Allan J. Wilson	Massachusetts Motor Truck Association, Inc.	May 1, 1963
Mark Linenthal	Boston Society of Civil Engineers	May 1, 1964
John J. Cotter	Boston Central Labor Union	May 1, 1964

* Alternate members as provided in Chap. 109, Acts of 1952

The Board consists of the Chairman of the City Planning Board, *ex officio*, and eleven other members, and eleven alternates, appointed by the Mayor, as follows:— one member from two candidates, and one alternate from two other candidates, nominated by the Associated Industries of Massachusetts, one member from two candidates, and one alternate from two other candidates, nominated by the Boston Central Labor Union, one member from two candidates, and one alternate from two other candidates, nominated by the Boston Chamber of Commerce, one member from two candidates, and one alternate from two other candidates, nominated by the Boston Real Estate Board, one member from two candidates, and one alternate from two other candidates, nominated, both in the case of the member and in the case of the alternate, one by The Boston Society of Architects and one by the Boston Society of Landscape Architects, one member from two candidates, and one alternate from two other candidates, nominated by the Boston Society of Civil Engineers, one member from two candidates, and one alternate from two other candidates, nominated by the Massachusetts Motor Truck Association, Inc., one member from two candidates, and one alternate from two other candidates, nominated by the Massachusetts Real Estate Association, one member from two candidates, and one alternate from two other candidates, nominated by the Master Builders' Association of Boston, one member from two candidates, and one alternate from two other candidates, nominated by the United Improvement Association, and one member, and one alternate, selected at large by the Mayor. All appointive members, and all alternates, shall be residents of or engaged in business in Boston. The term of office is five years.

The members of the Board serve without compensation. Any petition for changing the zoning map must be accompanied by a fee of thirty-five dollars before being considered by the Board.

Either upon petition or otherwise, the Board may, by a decision of not less than four fifths of its members, rendered after a public hearing following advertisement and due notice to the owners of all property deemed by the Board to be affected, change the boundaries of districts by changing the zoning map on file at the state secretary's office, to meet altered needs of a locality, to avoid undue concentration of population, to provide adequate light and air, to lessen congestion in streets, to secure safety from fire, panic and other dangers, to facilitate the adequate provision of transportation, water, sewerage, and other public requirements and to promote the health, safety, convenience and welfare of the inhabitants of the City of Boston.

No decision of the Board of Appeal permitting the erection or alteration of a building to an extreme height greater than that otherwise authorized under the provisions of the zoning law for the lot or building in question is effective until and unless confirmed by the decision of not less than two thirds of the members of the Board of Zoning Adjustment.

If a change in the boundaries of districts is favorably decided upon or if a decision of the Board of Appeal is confirmed, any person aggrieved or any municipal officer or Board, may within fifteen days after the entry of such decision, appeal to the Superior Court sitting in equity, for the County of Suffolk.

Zoning Commission

1108 City Hall Annex, Boston

[Stat. 1956, Chap. 665, Stat. 1957, Chap. 408, Stat. 1958, Chap. 77.]

OFFICIALS

Albert V. Colman, *Chairman*
William L. Hyland, *Vice Chairman*
Mary T. Downey, *Secretary*
Thomas E. McCormick, *Engineer*

Members	Nominated by	Term ending
Alfred Gross	Master Builders' Association of Boston	May 1, 1962
Theodore W. Paul	Massachusetts Motor Truck Association, Inc.	May 1, 1962
Timothy J. Regan, Jr.	Mayor's Selection	May 1, 1962
William L. Hyland	Boston Society of Civil Engineers	May 1, 1960
Arthur J. Gartland	Greater Boston Chamber of Commerce	May 1, 1960
Edward I. Masterman	Mayor's Selection	May 1, 1960
Stanley Underhill	Boston Society of Architects / Boston Society of Landscape Architects	May 1, 1960
Albert V. Colman	Mayor's Selection	May 1, 1961
Robert T. Fowler	Boston Real Estate Board	May 1, 1961
Charles F. Spillane	Boston Central Labor Union	May 1, 1961
David F. Supple	Associated Industries of Massachusetts	May 1, 1961

The Commission consists of eleven commissioners appointed by the Mayor subject to confirmation by the City Council as follows: one commissioner from two candidates nominated by the Associated Industries of Massachusetts, one commissioner from two candidates nominated by the Boston Central Labor Union, one commissioner from two candidates nominated by the Boston Real Estate Board, one commissioner from two candidates nominated one by The Boston Society of Architects and one by the Boston Society of Landscape Architects, one commissioner from two candidates nominated by the Boston Society of Civil Engineers, one commissioner from two candidates nominated by the Greater Boston Chamber of Commerce, one commissioner from two candidates nominated by the Massachusetts Motor Truck Association, Inc., one commissioner from two candidates nominated by the Master Builders' Association of Boston, and three commissioners selected at large by the Mayor, one of whom shall own alone or with one or more other persons, and shall occupy in whole or in part as his place of residence, a dwelling house having not more than three dwelling units. All zoning commissioners shall be residents of Boston; provided that any person who on May 22, 1958, is a member of the Board of Zoning Adjustment of said city may be a zoning commissioner irrespective of his place of residence. The term of office is for three years and the commissioners serve without compensation.

The commissioners may adopt a zoning regulation and from time to time amend it upon petition or otherwise, by the concurrent vote of not less than seven of its members, rendered after a public hearing following advertisement.

A zoning regulation shall be designed among other purposes to lessen congestion in the streets; to conserve health; to secure safety from fire, panic and other dangers; to provide adequate light and air; to prevent overcrowding of land; to avoid undue concentration of population, to facilitate the adequate provision of transportation, water, sewerage, schools, parks and other public requirements; to conserve the value of land and buildings; to encourage the most appropriate use of land throughout the city; and to preserve and increase its amenities.

Votes of the zoning commission adopting a zoning regulation or amendment thereof shall be subject to the same provisions of law in respect to approval by the mayor as orders or votes of the city council of the city, except that the concurrent vote of not less than nine members of the zoning commission shall be necessary to pass such a regulation or amendment over the vote of the mayor.

If any zoning regulation or amendment thereof is favorably decided upon, any person aggrieved or any municipal officer or board, may within fifteen days after the entry of such decision, appeal to the Superior Court, sitting in equity, for the County of Suffolk.

CIVIL DEFENSE DEPARTMENT

Office, 115 Southampton Street

[Stat. 1950, Chap. 639; Ord. 1950, Chap. 8; Stat. 1952, Chap. 269; Stat. 1953, Chap. 491.]

John G. Pickett, *Director*. Term ends July 1, 1961.

The functions of the department are set forth in Chapter 8 of the Ordinances of 1950, which is as follows:

Section 1. Department of Civil Defense. There is hereby established a department of civil defense (hereinafter called the "department"). It shall be the function of the department to have charge of civil defense as defined in Section 1, Chapter 639, Acts of 1950, and to perform civil defense functions as authorized or directed by said chapter or by any and all executive orders or general regulations promulgated thereunder, and to exercise any authority delegated to it by the governor under said Chapter 639.

Sect. 2. Director of Civil Defense. The department shall be under the direction of a director of civil defense (hereinafter called the "director"), who shall be appointed as prescribed by law. The director shall have direct responsibility for the organization, administration, and operation of the department subject to the direction and control of the appointing authority and shall receive such salary as may be fixed

from time to time by the appointing authority. The director may, within the limits of the amount appropriated therefor, appoint such experts, clerks, and other assistants as the work of the department may require, and may remove them, and may make such expenditures as may be necessary to execute effectively the purposes of Chapter 639, Acts of 1950. The director shall also have authority to appoint district co-ordinators and may accept and may receive on behalf of the city, services, equipment, supplies, materials, or funds by way of gift, grant, or loan for purposes of civil defense, offered by the federal government or any agency or officer thereof or any person, firm or corporation, subject to the terms of the offer and the rules and regulations, if any, of the agency making the offer. The director shall cause appropriate records to be kept of all matters relating to such gifts, grants, or loans.

Sect. 3. Civil Defense Advisory Council. There is hereby established a civil defense advisory council (hereinafter called the "council"). Said council shall serve without pay and shall consist of the director of civil defense, such other department heads and such other persons as the authority appointing said director may deem necessary. Such member of said council as said appointing authority shall designate shall serve as chairman of said council. Said council shall serve subject to the direction and control of the appointing authority and shall advise said appointing authority and the director on matters pertaining to civil defense.

Sect. 4. Police Aid to Other Cities and Towns in Event of Riots and Other Violence Therein. The police department is hereby authorized to go to aid another city or town at the request of said city or town in the suppression of riots or other forms of violence therein.

Sect. 5. Termination of Ordinance. This ordinance shall remain in force during the effective period of Chapter 639, Acts of 1950, and any act in amendment or continuation thereof or substitution therefor.

Sect. 6. Definition. All references to Chapter 639, Acts of 1950, as now in force shall be applicable to any act or acts in amendment or continuation of or substitution for said Chapter 639.

ELECTION DEPARTMENT

Office, 111 City Hall Annex, first floor

[Stat. 1906, Chap. 311; Stat. 1907, Chap. 560, § 78; Rev. Ord. 1898, Chap. 15; C. C., Title IV., Chap. 16; Stat. 1909, Chap. 486, §§ 53–61; Stat. 1910, Chap. 520; Stat. 1911, Chaps. 304, 469, 517, 550, 735; Stat. 1912, Chaps. 275, 471, 483, 641; Stat. 1913, Chaps. 286, 835; Stat. 1914, Chap. 730; Rev. Ord. 1914, Chap. 15; Gen. Stat. 1915, Chaps. 48, 91; Gen. Stat. 1916, Chaps. 16, 43, 81, 87, 179; Gen. Stat. 1917, Chap. 29; Gen. Stat. 1918, Chap. 74; Stat. 1920, Chaps. 129, 142; Stat. 1921, Chaps. 65, 93, 114, 209, 288, 340, 387; Ord. 1921, Chap. 7; Stat. 1924, Chaps. 311, 410, 453, 479; Stat. 1925, Chaps. 39, 136; Stat. 1926, Chap. 105; Ord. 1938; Stat. 1938, Chap. 287; Stat. 1939, Chap. 450; Stat. 1941, Chap. 472; Stat. 1945, Chap. 139;

Stat. 1947, Chaps. 227, 446; Stat. 1948, Chap. 452; Stat. 1949, Chap. 347; Stat. 1951, Chap. 376.]

OFFICIALS

David Lasker, *Chairman*
Gertrude A. Pfau, *Secretary*

COMMISSIONERS

Perlie Dyar Chase	Term ending April 1, 1961
Joseph Russo	Term ending April 1, 1962
Gertrude A. Pfau	Term ending April 1, 1963
David Lasker	Term ending April 1, 1964

One Election Commissioner is appointed by the Mayor each year, term beginning April 1. The two leading political parties must be equally represented on the Board and the Chairman is designated annually by the Mayor.

The Board of Registrars of Voters was appointed in May, 1874, and was succeeded July 1, 1895, by the Board of Election Commissioners.

This department exercises all the powers and duties formerly conferred upon the Board of Registrars of Voters (including the preparation of the jury list), except the power and duty of giving notice of elections and fixing the days and hours for holding the same.

The Board also exercises all the powers and duties formerly conferred upon the City Clerk and other officers by chapter 504 of the Acts of 1894. The voting precincts in the 22 wards number 278.

POLICE LISTING BOARD

Chapter 287 of the Acts of 1938 provides: "In Boston there shall be a listing board composed of the police commissioner of the city and the board of election commissioners. In case of disagreement between the members of the listing board, the chief justice of the municipal court of the city of Boston, or, in case of his disability, the senior justice of said court who is not disabled, shall, for the purpose of settling such disagreement, be a member of said listing board and shall preside and cast the deciding vote in case of a tie."

The duties of said board are further provided for in Sections 8, 10, 11, 12, 13, 14, 15, 16 of Chapter 29 of the Acts of 1917; and all other acts in amendment and addition thereto.

FIRE DEPARTMENT

Office, 115 Southampton Street

[Stat. 1850, Chap. 262; Stat. 1895, Chap. 449, § § 9–11; Rev. Ord. 1898, Chap. 17; Stat. 1909, Chap. 308; Stat. 1912, Chap. 574; Ord. 1912, Chaps. 4, 6; Ord. 1913, Chap. 1; Stat. 1913, Chap. 800; Stat. 1914, Chaps. 519, 795; Rev. Ord. 1914, Chap. 16; Ord. 1917, Chap. 4; Ord. 1919, Chap. 2; Stat. 1920, Chaps. 60, 68; Stat. 1921, Chap. 196; Stat. 1923, Chap. 309; Stat. 1939, Chap. 237; Ord. 1944, Chap. 10; Stat. 1945, Chap. 413.]

Henry A. Scagnoli, *Fire Commissioner.* Term ending May 1, 1962.
William D. Slattery, *Executive Secretary of the Department*
John A. Martin, *Chief of Department*
John E. Clougherty, *Assistant Fire Chief in Charge of Fire Prevention Division*
John F. Howard, *Assistant Fire Chief in Charge of Fire Fighting Force*
William A. Terrenzi, *Assistant Fire Chief in Charge of Personnel and Training*
Richard A. Ash, *Deputy Fire Chief*
John J. Breen, *Deputy Fire Chief*
Frederick P. Clauss, *Deputy Fire Chief*
John J. Crehan, *Deputy Fire Chief*
James J. Flanagan, *Deputy Fire Chief*
Edward J. Gaughan, *Deputy Fire Chief*
Joseph F. Kilduff, *Deputy Fire Chief*
John J. Ryan, *Deputy Fire Chief*
Albert L. O'Banion, *Superintendent, Fire Alarm Division*
, *Superintendent, Maintenance Division*

The Boston Fire Department was organized in 1837. It is in charge of 1 Commissioner, 1 Executive Secretary, 1 Chief of Department, 3 Assistant Fire Chiefs, 8 Deputy Chiefs, 45 District Chiefs, 3 Chaplains, 1 Superintendent of Fire Alarm, 1 Superintendent of Maintenance, 1 Medical Examiner, 1 Engineer of Motor Vehicles, 88 Captains, 220 Lieutenants, 1,578 Engineers, Apparatus Operators, Masters, Aides, Fire Fighters, 45 Clerks, 28 Fire Alarm Operators, and 128 Mechanics, Painters, Linemen, Repairers, Electricians, Workmen, and other employees.

Total officers, engineers, privates and employees, 2,153, of whom 10 are serving in the armed forces of the United States.

There are 46 fire stations, a fire alarm branch with 71 employees, operating 2,130 signal boxes. Annual reports have been published since 1838.

Yearly salaries of assistant fire chiefs, $9,840; deputy chiefs, $8,840; district chiefs, $8,000; captains, $6,960; lieutenants, $6,280; first-year privates, $4,880; second year, $5,030; third year, $5,500.

Boston Firemen's Relief Fund

By Chapter 308, Acts of 1909, amended by Chapter 134, Acts of 1911, and Chapter 186, Acts of 1949, the Fire Commissioner and 12 members of the Fire Department, to be elected annually by all the members, are constituted a corporate body for the purpose of holding and administering the Firemen's Relief Fund.

HEALTH DEPARTMENT

Main Office, Health Department Building, Haymarket Square

[Stat. 1854, Chap. 448, § 40; Stat. 1895, Chap. 449, § 19; Stat. 1897, Chap. 219; Rev. Ord., 1898, Chap. 18; C. C., Title IV., Chap. 19; Stat. 1902, Chaps. 206, 213; Stat. 1906, Chap. 225; Stat. 1907, Chaps. 386, 445, 480; Stat. 1908, Chaps. 329, 411; Stat. 1909, Chap. 380; Stat. 1910, Chaps. 269, 640; Stat. 1911, Chap. 287, Stat. 1912, Chaps. 448, 486; Stat. 1913, Chap. 586; Stat. 1914, Chaps. 627, 628, Rev. Ord. 1914, Chaps. 17, 40; Ord. 1914, 2d Series, Chap. 1; Ord. 1915, Chap. 1; Spec. Stat. 1915, Chap. 346; Ord. 1915, Chaps. 3, 4; Spec. Stat. 1919, Chap. 163; Stat. 1920, Chap. 100; Stat. 1921, Chaps. 94, 111; Stat. 1922, Chap. 61; Ord. 1926, Chap. 3; Ord. 1931, Chap. 2; Stat. 1941, Chap. 446; Ord. 1950, Chap. 4; Ord. 1954, Chap. 2, § 31.]

OFFICIAL

Frank Robert Freckleton, M.D., M.P.H., *Health Commissioner**

Health Division

DIRECTORS

Leo E. Diamond, *Director*, Section of General Services (temporary).
John T. Foley, M.D., *Director*, Section of Medical Services.
——— ———, M.D., *Director*, Section of Local Health Services.
Francis W. Gens, *Director*, Section of Environmental Sanitation.

OTHER SUPERVISING OFFICERS

Catherine Atwood, *Head Bacteriologist*, Bureau of Diagnostic Laboratory.
George Kahn, M.D., *Chief*, Bureau of Disease Control.
Francis A. Berrigan, *Chief*, Bureau of Housing and Sanitation.
Director, Division of Tuberculosis.
Marie Fortunati Gately, *Direcor*, Bureau of Public Health Education.
Patrick J. Foley, D.M.D., *Director*, Bureau of Dental Service.
William J. Kane, *Chief*, Bureau of Vital Statistics.
Henry Mazer, *Chief*, Bureau of Milk and Chemistry.
Daniel G. Milano, *Chief*, Bureau of Food.
Mary E. Welsh, R.N., *Director*, Bureau of Public Health Nurses.

The first Board of Health in Boston was established in 1799, under the special statute of February 13, 1799. It was abolished by the first City Charter and from 1822 to 1873 its functions were exercised through the City Council. The last Board of Health was established by an ordinance of December 2, 1872. It published annual reports, beginning with 1873. By Chap. 1, Ord. 1914, 2d Series, the department was placed in charge of one executive, the Health Commissioner, who appoints the

* For a term expiring on the first Monday of the January following the next biennial municipal election at which a mayor is elected.

deputy commissioners. Chap. 1, Ord. 1915, provided that the quarantine service should pass from the control of the Health Department when the property was leased to the United States, in effect June 1, 1915.

On March 31, 1927, an ordinance was enacted abolishing the Boston Sanatorium Department and placing the Tuberculosis Hospital at Mattapan under the jurisdiction of the Trustees of the Boston City Hospital; all other powers and duties, as well as the Out-Patient Department, were transferred to the Health Commissioner by Chap. 1 of the Ordinances of 1927, as amended February 16, 1931.

Public Health Council

Office, Health Department Building, Haymarket Square

[Ord. 1956, Chap. 1.]

OFFICIALS

Albert A. Hornor, M.D., *Chairman*
Hugh R. Leavell, M.D., *Vice Chairman*

THE BOARD

Elmer C. Foster	Term ending May 1, 1960
Peter DiPaolo	Term ending May 1, 1960
Robert G. Hill, D.D.S.	Term ending May 1, 1960
Paul E. Landry	Term ending May 1, 1961
Frances Burns	Term ending May 1, 1961
Albert A. Hornor, M.D.	Term ending May 1, 1961
Hugh R. Leavell, M.D.	Term ending May 1, 1962
Roy J. Heffernan, M.D.	Term ending May 1, 1962
Joseph L. Milhender	Term ending May 1, 1962

The Public Health Council is a Board in the Health Division of the Health Department, consisting of nine members appointed by the Mayor, of whom at least one shall be a registered physician, one a registered dentist, one a representative of an industry engaged in handling food, one a representative of another industry, one a representative of labor, and one a housewife. As the term of any member expires his successor shall be appointed by the Mayor for a term of three years. The members shall serve without compensation. The Mayor shall from time to time designate one of the members as Chairman and another as Vice Chairman.

The duties of said Board shall be (*a*) to make, upon its own initiative or at the request of the Mayor, the Director of Administrative Services or the Health Commissioner, studies and recommendations with respect to the organization, activities, policies, procedures and budget of the Health Division, (*b*) to review from time to time such rules and regulations of the Health Commissioner as may then be in force and report to the Health Commissioner its findings with respect to the adequacy thereof and its recommendations, if any, for the amendment or repeal thereof or for new rules and regulations, and (*c*) to advise the Health Commissioner on such matters within the scope of his duties as he may refer to said council.

Registry Division

Office, 1004 City Hall Annex, tenth floor

[Stat. 1892, Chap. 314; Stat. 1898, Chap. 389; Gen. Laws, Chap. 46; Rev. Ord. 1925, Chap. 28; C. C. Title IV., Chap. 28; Ord. 1954, Chap. 2, § 31.]

Charles H. Mackie, *City Registrar*
Marguerite F. Ego, *First Assistant City Registrar*
Louis Tobin, *Second Assistant City Registrar*
Mary E. Manning, *Third Assistant City Registrar*

The City Registrar keeps the records of births, deaths and marriages, issues certificates of the same and marriage licenses, receives and records affidavits of, additions to, and amendments and corrections of said records, and forwards copies of all records to the office of the Secretary of the Commonwealth and to outside cities and towns when nonresidents are involved. Annual reports have been published since 1849, except in 1860 and 1861.

By ordinance, approved July 12, 1892, the Department of Ancient Records and the office of Record Commissioners (established July 6, 1875) were abolished, and the duties of the Record Commissioners, including the publication of documents relating to the early history of Boston, were transferred to the City Registrar.

Weights and Measures Division

Office, 105 City Hall Annex, first floor

[Ord. 1954, Chap. 2, § 31.]

John F. McCarthy, *Sealer*
Edward F. Lownie, *Chief Deputy Sealer*
Grace E. Gaston, *Principal Clerk*

The duties of the division are set forth in the General Laws, Chapters 94, 98 and 101, with amendments and additions thereto.

The Sealer is required to give public notice annually by advertisement to all persons having places of business in the city and using weighing and measuring devices for the purpose of buying or selling of goods, wares or merchandise, to bring them into this office to be tested and sealed. After giving the said notice, he shall visit the places of business not complying and shall test, adjust, seal or condemn in accordance with the results of tests made, the weighing and measuring devices of said persons. In addition the department is charged with the enforcement of all laws relative to the licensing of hawkers, peddlers and transient vendors, the giving of false or insufficient weight or measure, the reweighing of coal, the examination of coal for quality and the inspection of certain containers as to size, shape and dimensions. The division must investigate all complaints registered with the department and, when the evidence warrants, shall prosecute violations of the law.

HOSPITAL DEPARTMENT

Office at the Boston City Hospital, 818 Harrison Avenue

[Stat. 1858, Chap. 113; Stat. 1880, Chap. 174; Stat. 1885, Chap. 266, § 1; Stat. 1889, Chap. 336; Stat. 1890, Chap. 418; Stat. 1893, Chap. 91; Stat. 1901, Chap. 518; Stat. 1906, Chap. 189; Stat. 1907, Chap. 248; Stat. 1908, Chap. 225; Stat. 1908, Chap. 627; Stat. 1909, Chap. 486; Stat. 1911, Chap. 167; Spec. Stat. 1915, Chap. 34; Spec. Stat. 1915, Chap. 190; Stat. 1921, Chap. 86; Stat. 1922, Chap. 521, § 18; Stat. 1924, Chap. 70; Stat. 1924, Chap. 352; Ord. 1927, Chap. 1; C. C., Title IV., Chap. 20; Stat. 1928, Chap. 237; Stat. 1930, Chap. 167; Stat. 1931, Chap. 40; Stat. 1932, Chap. 215; Rev. Ord. 1947, Chap. 18, as amended by Ord. 1954, Chap. 2, § 32; Stat. 1955, Chap. 39.]

OFFICIALS

William H. Ellis, Jr., *President*
Thomas J. Giblin, D.M.D., *Secretary*

TRUSTEES *

William H. Ellis, Jr.	Term ending May 1, 1961
Henry E. Foley	Term ending May 1, 1962
Henry C. Berlin	Term ending May 1, 1963
Thomas J. Giblin, D.M.D.	Term ending May 1, 1964
Louis J. Guaragna	Term ending May 1, 1965

The Boston City Hospital was opened on June 1, 1864. Besides the Main Hospital, the Trustees have charge of the South Department for contagious diseases, the Sanatorium Division at 249 River Street, Mattapan (for tuberculosis patients), Long Island Division (for chronic diseases) and East Boston Relief Station.

Relief Stations were closed to patients on March 15, 1938; East Boston Relief Station was reopened on a twenty-four hour basis on October 15, 1945.

The Convalescent Home in Dorchester was closed in March, 1932.

The Trustees are incorporated and authorized to receive and hold real and personal estate bequeathed or devised to said hospital corporation to an amount not exceeding $10,000,000.

HOSPITAL OFFICERS

John F. Conlin, M.D.— *Director of Hospitals and Superintendent of The Boston City Hospital.* Office at the Hospital.
James V. Sacchetti, M.D.— *Assistant Superintendent*

SOUTH DEPARTMENT

Medical Director.—John F. Conlin, M.D.
Executive Physician.— Morris Prizer, M.D.

* The Trustees serve without compensation.

SANATORIUM DIVISION

Superintendent and Medical Director — DAVID S. SHERMAN, M.D.

LONG ISLAND DIVISION

Superintendent — JOHN R. MCGILLIVRAY

LAW DEPARTMENT

Office, 11 Beacon Street

[Ord. 1904, Chap. 23; Rev. Ord. 1947, Chap. 20.]

ARTHUR G. COFFEY, *Corporation Counsel*
J. EDWARD KEEFE, JR., *Assistant Corporation Counsel*
WILLIAM A. MCDERMOTT, *Assistant Corporation Counsel*
PAUL J. BURNS, *Assistant Corporation Counsel*
LOUIS K. NATHANSON, *Assistant Corporation Counsel*
JOHN J. MURPHY, *Assistant Corporation Counsel*
DAVID J. SALIBA, *Assistant Corporation Counsel*
R. GAYNOR WELLINGS, *Assistant Corporation Counsel*
MARIO MISCI, *Assistant Corporation Counsel*
NICHOLAS C. CROSSEN, JR., *Assistant Corporation Counsel*
STEPHEN C. DAVENPORT, *Assistant Corporation Counsel*
ALEXANDER J. GILLIS, *Assistant Corporation Counsel*
FRANCIS B. KENNEY, *Assistant Corporation Counsel*
PATRICK J. O'CONNELL, *Assistant Corporation Counsel*
ASHELEN P. SENOPOULOS, *Assistant Corporation Counsel*
ARTHUR M. BLASI, *Assistant Corporation Counsel*
EDWARD J. BOYLE, *Assistant Corporation Counsel*
REUBEN S. DAWKINS, *Assistant Corportion Counsel*
LEO J. DOOLEY, *Assistant Corporation Counsel*
JOHN J. KERRIGAN, *Assistant Corporation Counsel*
STEVEN T. LADOULIS, *Assistant Corporation Counsel*
JOHN J. MCDONOUGH, *Assistant Corporation Counsel*
WILLIAM E. O'BRIEN, *Assistant Corporation Counsel*
THOMAS J. ROCHE, *Assistant Corporation Counsel*
FRANCIS G, STAPLETON, *Assistant Corporation Counsel*
THOMAS L. MCCORMACK, *Workmen's Compensation Agent*
GEORGE H. SCHWARTZ, M.D.,
Workmen's Compensation Medical Director

WILLIAM H. KERR, *Chief Legal Assistant*

RICHARD SULLIVAN, *Head Administrative Clerk*

The office of "Attorney and Solicitor" was established in 1827; the office of City Solicitor in 1846 and that of Corporation Counsel in 1881. The office of City Solicitor was abolished and the department placed under the sole charge of the Corporation Counsel in 1904.

The Law Department consists of a Corporation Counsel, twenty-five assistant corporation counsel, a workmen's compensation agent and workmen's compensation medical director, a chief legal assistant, and thirty-seven other employees, including the staff of the Administrative, Counselling and Miscellaneous Litigation, General Trial and Collection Divisions of the Law Department.

The Law Department has general charge of the legal work of the city, represents the city in all litigation to which it is a party, prosecutes certain criminal proceedings, does the conveyancing work for the various municipal departments, performs the legal work incidental to tax title foreclosures, prepares and approves all municipal contracts and bonds, furnishes legal opinions to the Mayor and the City Council and to the various department heads and city officials, including the School Committee, on matters relating to the discharge of their official duties, prepares petitions for and drafts of legislation in which the city has an interest and appears and represents the city before the various committees of the legislature, and before other boards, commissions and administrative agencies, including the Interstate Commerce Commission, Civil Aeronautics Board and other federal agencies, the Appellate Tax Board, Industrial Accident Board, and the Department of Public Utilities.

LIBRARY DEPARTMENT

Office, Central Library Building, Copley Square

[Stat. 1878, Chap. 114; Rev. Ord. 1898, Chap. 24; C. C., Title IV., Chap. 23; Rev. Ord. 1914, Chap. 21; Spec. Stat. 1919, Chap. 116; Spec. Stat. 1931, Chap. 50; Spec. Stat. 1943, Chap. 218; Spec. Stat. 1953; Chap. 167.]

OFFICIALS

Sidney R. Rabb, *President*
Right Reverend Edward G. Murray, *Vice President*
Milton E. Lord, *Director, and Librarian*
Elizabeth B. Brockunier, *Clerk*

TRUSTEES *

Patrick F. McDonald	Term ending May 1, 1961
Right Reverend Edward G. Murray	Term ending May 1, 1962
Erwin D. Canham	Term ending May 1, 1963
Sidney R. Rabb	Term ending May 1, 1964
Frank W. Buxton	Term ending May 1, 1965

* The Trustees serve without compensation.

The Trustees of the Public Library of the City of Boston, five in number, are appointed by the Mayor, one each year, for a term of five years. They were incorporated in 1878, and authorized to receive and hold real and personal estate to an amount not exceeding $1,000,000. This amount was changed to $10,000,000 in 1919, to $20,000,000 in 1931, and to $50,000,000 in 1953. The first Trustees were appointed under an ordinance of October 14, 1852.

The old library building on Boylston street was opened to the public in September, 1858, and closed finally in January, 1895. The Central Library Building in Copley square, costing $2,756,384, was first opened on March 11, 1895.

The Library is maintained by an annual appropriation made to the Trustees by the City Government.

The annual reports, the first of which appeared in 1852, have been continued without interruption.

THE LIBRARY SYSTEM

The library system consists of the Central Library in Copley square, the Kirstein Business Branch in the Edward Kirstein Memorial Library Building at 20 City Hall avenue, Central Book Stock, School Issue Section at 400 Shawmut avenue, twenty-seven Branch Libraries, one Hospital Library Service at Boston City Hospital, and three Bookmobilies. In addition, through an agreement with Harvard University, the Baker Library of the Harvard Graduate School of Business Administration is a branch of the Boston Public Library. By similar arrangement, the Boston Medical Library at 8 Fenway serves as a medical branch.

The component parts of the library system are the following:

Director's Office
Division of Home Reading and Community Services
Division of Reference and Research Services
Division of Library Operations
Division of Information
Division of Personnel

DIRECTOR'S OFFICE

The general administration of the library system as a whole is centered in the Director's Office, which acts in close relationship with the Trustees' Office, with an interchangeable staff acting for the two offices. There is also supervised from the Director's Office the work of the Office of Records, Files, Statistics, and the general publishing activities of the Library.

DIVISION OF HOME READING AND COMMUNITY SERVICES

The greater part of the circulation of books to borrowers is centered in the Branch Libraries and the Bookmobiles. The purely library activities of the Branch Libraries and the Bookmobiles are therefore considered as a unit which is designated as the Division of Home Reading and Community Services. Within this division there are closed departments and public departments. The main grouping of the public departments is

that of the Branch Libraries and the Bookmobiles, and the Audio-Visual Department, Central Charging Records, and the Open Shelf Department in the Central Library. In direct relationship with the work of the Branch Libraries and the Bookmobiles is the Work with Adults, the Work with Young Adults, and the Work with Children.

The *closed departments* are:

1. Cataloguing and Classification Department
2. Book Selection Department
3. Central Book Stock, Branch Issue Section and School Issue Section

These departments are concerned with the selection of library materials and with the preparation of these materials for use by the public.

The *public departments* are the Audio-Visual Department, Central Charging Records, and the Open Shelf Department (Adults' Section, Young Adults' Section, Children's Section) in the Central Library, the three Bookmobiles, the 27 Branch Libraries, and Hospital Library Service at Boston City Hospital, distributed throughout the city as follows:

City Proper:

North End, 3A North Bennet street
South End, 65 West Brookline street
West End, 131 Cambridge street
Bookmobile I, Central Library, Copley square
Bookmobile II, Central Library, Copley square
Bookmobile III, Central Library, Copley square
Hospital Library Service, Boston City Hospital, 818 Harrison avenue

Brighton:

Allston, 161 Harvard avenue
Brighton, 40 Academy Hill road
Faneuil, 419 Faneuil street

Charlestown:

Charlestown, 43 Monument square

Dorchester:

Adams Street, 690 Adams street
Codman square, 6 Norfolk street
Dorchester, 1 Arcadia street
Lower Mills, 1110 Washington street
Mattapan, 10 Hazleton street
Mount Bowdoin, 275 Washington street
Uphams Corner, 500 Columbia road

East Boston:

East Boston, 276 Meridian street
Orient Heights, 18 Barnes avenue

Hyde Park:

Hyde Park, 35 Harvard avenue

Jamaica Plain:
Connolly, 433 Centre street
Jamaica Plain, 12 Sedgwick street

Roxbury:
Egleston Square, 2440 Columbus avenue
Memorial, 205 Townsend street
Mount Pleasant, 12 Vine street
Parker Hill, 1497 Tremont street

South Boston:
South Boston, 646 East Broadway
Washington Village, 290 Old Colony avenue

West Roxbury:
Roslindale, 4220 Washington street
West Roxbury, 1961 Centre street

DIVISION OF REFERENCE AND RESEARCH SERVICES

The more important part of the reference work of the library system as a whole is carried on in the Central Library. The purely library activities of the Central Library are therefore considered as a unit which is designated as the Division of Reference and Research Services. Within this division there are closed departments and public departments.

The *closed departments* are:

1. Cataloging and Classification Department
2. Book Selection Department

These departments are concerned with the selection of library materials and with the preparation of those materials for use by the public.

The *public departments* are:

GENERAL REFERENCE SERVICES

1. General Reference Department, and Public Catalog
2. Periodical and Newspaper Department
3. Maps Department (proposed)

THE ARTS

4. Music Department
5. Fine Arts Department
6. Picture Collection Department

THE HUMANITIES

7. History Department
8. Literature and Languages Department (proposed)
9. Religion, Philosophy, Psychology Department (proposed)

THE SOCIAL SCIENCES

10. Social Sciences Department (including Economics and Political Science)
11. Government Documents Department
12. Education Department
13. Kirstein Business Branch

SCIENCE AND TECHNOLOGY

14. Engineering Sciences Department (including Patents)
15. Biological Sciences Department (proposed)
16. Physical Sciences Department (proposed)

In addition to the above public departments there is also a Print Department and a Rare Book Department. The general nature of all of these public departments is indicated by the names which they bear.

The general book stock is under the supervision of a department known as the Book Stack Service.

DIVISION OF LIBRARY OPERATIONS

All of those aspects of the Library's activities that are not of a purely library nature, and are not provided for otherwise, are considered as a unit constituting the Division of Library Operations.

The *departments constituting the division* are:

1. Accounting Department
2. Book Preparation Department
3. Book Purchasing Department
4. Binding Department
5. Buildings Department

The general nature of the work of these departments is indicated by the names which they bear.

DIVISION OF INFORMATION

The public relations program of the Library is to tell the story of the Library's services to the community at large and to aid in achieving increasing understanding and support of the Library's programs and needs.

There is supervised from the division office the work of the Information Office and the Exhibits Office.

DIVISION OF PERSONNEL

The personnel program of the Library is administered by the Division of Personnel within the framework of the policies established by the Trustees and the Director.

SPECIAL ACTIVITIES

In addition to the regular activities of the various departments, the Library carries on programs of free lectures and concerts which are given in its lecture hall several times each week from October through April each year. Exhibits in the Main Lobby, the Treasure Room, and in the Puvis de Chavannes, Sargent, and Wiggin Galleries in the Central Library Building afford opportunities for emphasizing the Library's valuable resources. Storytelling in the Children's Section, Open Shelf Department, and in many branch libraries by trained storytellers is a part of the Library's program of work with children. Four publications are distributed free throughout the system: *Books Current*, *Spotlight on Books for Young Adults*, and *Books on Parade*, each issued four times a year, and *B. P. L. News*, issued ten times a year. For *The Boston Public Library Quarterly*, issued in January, April, July and October, there is a subscription fee of $2.00 a year, 50 cents a single copy.

STATISTICAL DATA

City appropriation for support of the Library, 1959	$3,315,022
For purchase of books	170,670
Books lent to borrowers, 1959	3,628,530
Employees, January 1, 1960:	
Full-time	547
Part-time, in terms of full-time equivalents	109
Number of volumes, January 1, 1960	2,170,907
Trust funds, approximate value, January 1, 1960	$6,905,259

HOURS OF SERVICE

Central Library: 9 A.M. to 9 P.M., Monday through Friday; 9 A.M. to 6 P.M., Saturday; 2 P.M. to 6 P.M., Sunday. June 1 to September 30; closed Sunday.

Kirstein Business Branch: 9 A.M. to 5.30 P.M., Monday through Friday; closed Saturday and Sunday.

Branch Libraries (except eight small Branch Libraries): 9 A.M. to 9 P.M., Tuesday and Wednesday; 1 P.M. to 9 P.M., Monday and Thursday; 9 A.M. to 6 P.M., Friday; 9 A.M. to 1 P.M., Saturday.

Small Branch Libraries (Allston, Dorchester, Faneuil, Lower Mills, Mt. Bowdoin, Mt. Pleasant, Orient Heights, and West End: 9 A.M. to 6 P.M., Tuesday, Wednesday, Friday; 1 P.M. to 9 P.M., Monday and Thursday; 9 A.M. to 1 P.M., Saturday. *Memorial:* 9 A.M. to 6 P.M., Monday through Friday; closed Saturday.

Note: All Branch Libraries are closed on Sunday, and from May 1 through October 31, are closed on Saturday.

Baker Library: 8.30 A.M. to 11 P.M., Monday through Friday; 9 A.M. to 5 P.M., Saturday; 1 P.M. to 11 P.M., Sunday. June 1 to September 15; 9 A.M. to 5 P.M., Monday through Friday; closed Saturday and Sunday.

Boston Medical Library: 9 A.M. to 5 P.M., Tuesday, Wednesday, and Friday; 9 A.M. to 9 P.M., Monday and Thursday; 9 A.M. to 1 P.M., Saturday. June 1 to September 30; 9 A.M. to 5 P.M., Monday through Friday; 9 A.M. to 1 P.M., Saturday, except closed on Saturday July 1 through September 1.

PARKS AND RECREATION DEPARTMENT

Office, 33 Beacon Street.

[Stat. 1875, Chap. 185; Rev. Ord. 1898, Chap. 28; C. C. Title IV., Chap. 24; Stat. 1911, Chaps. 435, 540; Ord. 1912, Chap. 10; Ord. 1913, Chap. 5; Ord. 1914, Chap. 3; Rev. Ord. 1914, Chap. 24; Ord. 1920, Chap. 13; Ord. 1922, Chaps. 5, 7; Stat. 1923, Chap. 309; Ord. 1923, Chaps. 8, 12; Ord. 1954, Chap. 2, § 37.]

Parks and Recreation Commission

* MARTIN F. WALSH, *Commissioner of Parks and Recreation, Chairman*
DANIEL G. O'CONNOR, *Associate Commissioner of Parks and Recreation.*
Term ending May 1, 1963.

* For a term expiring on the first Monday of the January following the next biennial municipal election at which a Mayor is elected.

O. Philip Snowden, *Associate Commissioner of Parks and Recreation.* Term ending May 1, 1960.

Thomas J. Carty, *Associate Commissioner of Parks and Recreation.* Term ending May 1, 1961.

Harry J. Blake, *Associate Commissioner of Parks and Recreation.* Term ending May 1, 1962.

OFFICIALS

Martin F. Walsh, *Commissioner*

Arthur J. O'Keefe, *Administrative Assistant and Secretary to Commission*

Daniel J. Byrne, Jr., *Chief Engineer*

Patrick J. Ryan, *Director of Recreation*

Arthur A. English, *General Superintendent*

John J. Butler, *Superintendent of Baths*

The first Board of Park Commissioners was appointed on July 8, 1875. The Board consisted of three members who served without compensation. As thus constituted, the department continued up to 1913, when, by the provisions of Chapter 10, Ordinances of 1912, it was merged with the Public Grounds, Bath and Music Departments, under the name of Park and Recreation Department. In 1920, the Cemetery Department was merged with the Park Department, the latter title being substituted for Park and Recreation Department. On May 1, 1954, the department became the Parks and Recreation Department. The four Associate Commissioners serve without compensation.

A list of the statutes was published in the 1932 Municipal Register.

Parks and Parkways with Location, Area and Year Acquired.

MAIN PARK SYSTEM

	Acres
zArborway, Prince street to Franklin Park, 1892	24.19
†Arnold Arboretum and Bussey Park, South, Centre and Walter streets, 1882, 1895	223.00
aAvenue Louis Pasteur, Longwood avenue to the Fenway, 1922	3.19
zBack Bay Fens, Beacon street to Brookline avenue, 1877	114.60
‡Boston Common, Tremont to Park street, Beacon, Charles and Boylston streets, 1634	48.40
Commonwealth avenue, Arlington street to Beacon street, 1894–1905	32.00
Franklin Park (1833–84) and Zoological Garden, Blue Hill avenue, American Legion Highway, Forest Hills street, Walnut avenue, Columbus avenue and Seaver street	496.00

z The roadway portions of these areas have been transferred to the Metropolitan District Commission on October 30, 1956 under Stat. 1956, Chap. 581.

† Of this park, only the roads and walks are maintained by the City.

a Acquired by Ordinance, chap. 7 of 1922.

‡ This area of the Common is exclusive of the old cemetery on Boylston Street side, containing 1.40 acres.

	Acres
zOlmsted Park, Huntington avenue to Prince street, 1890	180.00
Public Garden, Charles to Arlington and Beacon to Boylston streets, 1823	24.25
zRiverway, Brookline avenue to Huntington avenue, 1890	40.00
West Roxbury Parkway, from Walter street, near Arboretum, to the Metropolitan District Commission Parkway, 1894. Roadway under care and control of M. D. C.	65.97
Total Acres, Main Park System	1,251.60

MARINE PARK SYSTEM

Castle Island now joined to mainland of Marine Park (land and flats), 1890, "care and control"	104.00
Columbia road (southerly side) from Edward Everett square to Moseley street, including Dorchester Way, 1892, 1899	5.60
§Marine Park and Aquarium, Farragut road, City Point (land and flats), 1883, including beach	57.61
‖Strandway at Carson street and Columbus Park, Columbia Road railroad bridge to Marine Park (landa nd flats), 1890–1901, including portion of Columbia road at this section	254.30
Total Acres, Marine Park System	421.51

MISCELLANEOUS PARKS

*Adams, Irving W. Park, Junction of Washington and South streets, Roslindale, 1919	0.78
Chestnut Hill Park, Beacon street and Commonwealth avenue, Brighton, 1898–1902	40.35
Chiswick road, Commonwealth avenue, Sidlaw road, Brighton, 1949	0.60
‡Copp's Hill terraces, Commercial and Charter streets, North End, 1893	0.60
*Corbett, William B. Park, between Washington and Claybourne streets, Dorchester, 1917	0.94
Cummings Memorial Park, located partially in Woburn and Burlington, Mass., 1930	234.00
xDoherty, Ensign, John J., Jr., Bunker Hill and Medford streets (4.30), 1891	4.30
Dorchester Park, Dorchester avenue and Richmond street, 1891	31.47
Freeport Street (Malloch's) Wharf and grounds, Dorchester (land 0.94; flats 1.40), 1912	1.42
North End Beach, Commercial and Charter streets (land and flats), 1893	6.70

§ This area, with the exception of the Aquarium, has been turned over to the M. D. C. of the Commonwealth under Chap. 92, Sec. 87, G. L. Final transfer not completed.

‖ This area with the exception of Columbus Park and L Street Beach has been turned over to the M. D. C. of the Commonwealth under Chap. 92, Sect. 87, G. L. Final transfer not completed.

* Named for U. S. serviceman killed in World War No. 1.

‡ Children's playground.

x Named for U. S. serviceman killed in World War No. 2.

z The roadway portions of these areas have been transferred to the Metropolitan District Commission on October 30, 1956 under Stat. 1956. Chap. 581.

	Acres
*Ringer, Stanley A. Park, Allston street and Griggs place, Allston, 1916 (playground area 2.32)	12.38
Rogers Park, Lake and Foster streets, Brighton, 1899 (playground 6.00 acres)	8.20
Savin Hill Park, Grampian Way, Dorchester, 1909	8.26
Statler Park, Columbus avenue, Stuart and Church streets, 1925	0.25
Town Meeting Park, Pleasant and Pond streets, Dorchester, 1921	0.22
Washington, East Dedham and Mystic streets, South End, 1945	0.32
Total Area, Miscellaneous Parks	350.79

PLAYGROUNDS AND PLAY AREAS, WITH LOCATION, AREA, AND YEAR ACQUIRED

Almont Street Playground, Mattapan, 1924	17.81
Alsen, Carl Henry Playground, Victory road at Park street, Dorchester, 1916–1943	4.27
American Legion Playground, Condor and Glendon streets, East Boston, 1924	3.38
*Barry, William J. Playground, Chelsea street and Mystic river, Charlestown, 1897	5.72
Beecher Street Play Area, Jamaica Plain, 1942 (undeveloped)	0.18
Billings Field, La Grange and Bellevue streets, West Roxbury, 1896	10.83
†Boston Common, Charles Street side	3.50
Bradford Street Play Area, South End, 1954	0.04
Bruce Street, West Roxbury, 1945 (undeveloped)	0.80
‡Brookside Avenue Playground at Cornwall street, Jamaica Plain, 1925	1.32
‡Buckley, Rev. Fr. Playground, West Third and Bolton streets, South Boston, 1925	0.65
xByrne, Joseph M. Playground, Everett and Elm streets, Dorchester, 1939	1.16
Cabot Street Extension–Bath–Land, Roxbury, 1954	0.13
Carleton and Canton streets, South End, 1945	0.05
Carroll Pond, Carroll street, West Roxbury (undeveloped), 1921	0.47
Carson street, Dorchester, 1945	0.47
*Carter, William E. Playground, Columbus avenue at Camden street, 1899	5.02
†xCassidy, Walter F. (Chestnut Hill) Playground, Beacon street, Brighton, 1898	9.44
Ceylon Street Playground, Ceylon and Intervale streets, Dorchester, 1923	4.03
‡Charter Street Playground, Charter street and Greenough Lane, North End, 1940.	0.23

* Named for U. S. serviceman killed in World War No. 1.
† Playgrounds located in parks, and included in areas of parks.
‡ Children's playground.
x Named for U. S. serviceman killed in World War No. 2.

	Acres
Cherry Street Playground, South End, 1922	0.55
†Columbus Park, Strandway, including beach, South Boston	79.00
*Connolly, John J. Playground, Marcella and Highland streets, Roxbury, 1903	5.10
*Cronin, James L. Playground, Brent street, at Wainwright street, Dorchester, 1899	2.24
Cumston Street Play Area, South End, 1952	0.02
*‡Cutillo, Vincent Playground, Morton and Stillman streets, North End, 1917	0.29
*‡DeFilippo, Private John Playground (Snow Hill street), North End, 1937	1.13
*Doherty, John A. Playground, Dorchester and Geneva avenues, 1897	1.47
x†Doherty, Ensign John J., Jr. Playground, Bunker Hill and Medford streets, Charlestown Heights, 1891	4.30
†Dorchester Park, Dorchester avenue and Richmond street, 1891	5.40
Douglass Court Play Area, West End, 1952	0.01
Dover Street Extension—Bath—Land, 1952	0.06
Draper, Mary Playground, Washington and Stimson streets, West Roxbury, 1932	5.76
East Boston Recreation Area, Porter street, East Boston, 1954	17.67
East Glenwood Avenue Play Area, East Glenwood avenue, Hyde Park, 1958	0.47
*‡Emmons, Frederick D. Playground, Rutherford avenue, Charlestown, 1912	1.07
Eustis, William Playground, Norfolk avenue and Proctor street, Roxbury, 1909	7.60
Factory Hill Playground, Town and Sunnyside streets, Hyde Park, 1912	5.20
*Fallon Field, South and Robert streets, Roslindale, 1899 and 1931	7.57
‡Foster Street Playground, Foster street, place and court, North End, 1930	0.10
Franklin Field, Blue Hill and Talbot avenues, Dorchester, 1892	48.67
†Franklin Park, 1883–1884	22.00
Gallagher, Alice E. Memorial Park, Brighton, 1937–1943–1948	16.01
*Garvey, William H. Playground, Neponset avenue, opposite Chickatawbut street, Dorchester, 1896	8.72
Gibson, Christopher Playground, Dorchester and Geneva avenues, 1897	4.34
Hannon, Mary Playground, Howard avenue and Folsom street, Dorchester, 1940–1945	1.69
Hanson Street Play Area, Hanson street, South End, 1957	0.07
Harrison avenue, 624–634, South End Play Area (1950)	0.12

* Named for U. S. serviceman killed in World War No. 1.
† Playgrounds located in parks, and included in areas of parks.
‡ Children's playground.
x Named for U. S. serviceman killed in World War No. 2.

	Acres
Harvard, John Mall, Main street, near City Square, Charlestown, 1943	0.85
Haverhill and Perkins Streets Play Area, Charlestown, 1951	0.73
*Healey, James F. Playground, Washington street and Firth road, Roslindale, 1902	9.63
Hemenway, Mary Playground, Adams and Gustine streets, Dorchester, 1919	4.41
Hill and Cook Streets Play Area, Charlestown, 1942	0.10
*‡Holland, John F. Playground, Mozart and Bolster streets, Roxbury, 1917	1.07
Holyoke Street Play Area, South End, 1951	0.04
Howes, Gertrude Playground, Winthrop, Fairland and Moreland streets, Roxbury, 1930	1.88
Jefferson Playground, Heath, Cranford and Floyd streets, Roxbury, 1924	4.38
xKiley, Richard Playground, Albion street, South End, 1943	0.41
King Street Play Area, Roxbury, 1943	0.32
Lasell street at Addington road, West Roxbury, vacant land, 1958	0.09
Lee, Christopher J. Playground, First street at M street, South Boston, 1897	5.20
†Lee, Joseph Playground, The Fens, Back Bay, 1877	5.00
Malden street, South End, northerly side (undeveloped), 1941	0.21
‡McCarthy, Leo F. Playground, Mead and Ludlow streets, Charlestown, 1938	0.28
*‖McConnell Park (formerly Savin Hill Playground), Springdale and Denny streets (land and flats), 1899, 1914, including beach	57.40
McKinney Playground, Faneuil street, Brighton, 1930	5.94
xMcLaughlin, Joseph D. Playground, Parker Hill and Fisher avenues, Roxbury, 1912	11.54
*‡McLean, Arthur F. Playground, Saratoga and Bennington streets, East Boston, 1917	0.43
Mission Hill Playground, Tremont and Smith streets, Roxbury, 1913–1915–1947	2.75
*Murphy, John W. Playground, Carolina avenue, Jamaica Plain, 1912	4.17
Myrtle Street Play Area, West End, 1949	0.17
†North End Beach and Playground, Commercial street, 1893	3.00
Noyes, John H. L. Playground, Saratoga and Boardman streets, East Boston (land and flats), 1909	8.31
Oak Square Playground, Brighton, 1948	1.48
†Olmsted Park, Jamaicaway, 1890	3.00
‡Paris Street Playground, East Boston, 1912	1.27

* Named for U. S. serviceman killed in World War No. 1.
‡ Children's playground.
x Named for U. S. serviceman killed in World War No. 2.
† Playgrounds located in parks, and included in areas of parks.
‖ The beach section of this area was turned over to the M. D. C. of the Commonwealth under Chap. 92, Sec. 87, G. L. Final transfer not completed.

	Acres
‡Parkman, Francis Playground, Wachusett street, Forest Hills, 1924	2.06
Paul Gore street, Jamaica Plain, 1913 (undeveloped)	0.74
Penniman and Hano streets, Brighton, 1945	0.94
‡Phillips Street Play Area, West End, 1941	0.13
‡Pitts and Hale Streets Play Area, West End, 1942	0.10
Plympton Street Play Area, South End, 1926	0.09A
Poplar and Hillside Streets, Roslindale, 1951	0.44
Portsmouth Street Playground, Brighton, 1912	4.29
‡Prince Street Playground, North Bennet and Prince streets, North End, 1897	0.40
Quincy and Stanley Streets, Dorchester, 1955	0.38
Readville Playground, Bullard, Milton and Regent streets, Hyde Park, 1924	5.03
Revere, Paul Mall, Hanover and Unity streets, North End, 1925	0.76
†Ringer, Stanley A. Playground, Allston street and Griggs place, Brighton, 1916	2.32
ARipley Playground, Ripley road, near Harvard street, Dorchester, 1913	0.86
Roberts, Thomas J. Playground, Dunbar avenue, Dorchester, 1930	10.40
†Rogers Park, Lake and Foster streets, Brighton, 1899–1931	6.00
Ronan Park (formerly Mt. Ida), Adams street and Mt. Ida road, Dorchester, 1912	11.65
Ross, Henry Estate, Forest Hills street, Forest Hills, 1943–1945	4.13
xRoss, Wesley G. Playground, Westminster street, near Wood avenue, Hyde Park, 1936	13.03
*Rotch, Lester J. Playground, Albany and Randolph streets, South End, 1903	2.80
Rutherford Avenue and Union Streets, Charlestown, 1951	0.21
xRyan, John J. Jr. Playground, Main and Alford streets, Charlestown (land and flats), 1891	12.70
Smith's Pond Playground, Brainard near Cleveland street, Hyde Park, 1914	12.91
*Smith, William F. Playground, Western avenue and North Harvard street, Brighton, 1894	14.00
Sorrento, Hooker and Goddard Streets, Brighton, 1951	1.00
*Sullivan, J. M. and J. J. Playground, Fellows and Hunneman streets, Roxbury, 1897	0.85
Sumner and Lamson Streets, East Boston, 1955	0.48
*‡Sweeney, Matthew J. Playground, West Fifth street, South Boston, 1909	0.47
‖Tenean Beach and Playground, Neponset, 1915–1933	15.25
Thetford Avenue and Evans Street, Dorchester	0.66
Thornton Street, Roxbury — No. 134 (undeveloped), 1941	0.06

* Named for U. S. serviceman killed in World War No. 1.
‡ Children's playground.
† Playgrounds located in parks, and included in areas of parks.
A Acquired by gift.
x Named for U. S. serviceman killed in World War No. 2.
‖ Much of this area has been turned over to M. D. C. of the Commonwealth under Chap. 92, Sec. 87, G. L. Final transfer not completed.

	Acres
Tobin, Margaret and James Play Area, Albion street, South End, 1941	0.16
‡Tyler Street Playground, South End, 1912	0.26
Union Street Playground, Brighton, 1949	1.31
Vernon Street, Roxbury, between Cabot and Lamont streets (undeveloped), 1941	0.40
Hynes, Thomas J. Playground, V. F. W. Parkway at Brucewood street, West Roxbury, 1950	6.42
Wallingford road and Chestnut Hill avenue (playground site), 1950	10.50
*Walker, George H. Playground, Norfolk street, opposite Evelyn street, Mattapan, 1912	6.21
xxWalsh, William Gary Playground, Gallivan Boulevard, corner Washington street, Dorchester, 1946	6.97
Washington and Stimson streets, West Roxbury, 1938	0.30
West Rutland Square Play Area, South End, 1953	0.13
‡West Third Street Playground at B street, South Boston, 1909	0.28
Wilkes Street Play Area, South End, 1954	0.06
Winthrop, John Playground, Dacia and Danube streets, Dorchester, 1911	1.57
Wright, George Golf Course, West street, Hyde Park, 1930–1931	158.48
Total area of the 121 Playgrounds and Play Areas (Acres),	767.88
Area of 11 Playgrounds in Parks (Acres)	142.96
Area of the 110 Separate Playgrounds (Acres)	624.92

The first separate playground acquired by the City was the Charlestown Playground, purchased in 1891 for $172,923. With that included, 124 playgrounds (112 separate and 12 located in parks) have been established, most of them equipped with first-class shelter and sanitary buildings containing lockers, also drinking fountains, shower baths, etc.

Recreation Centers, Beaches, Pools and Public Baths

Recreation Centers

Cabot Street, Roxbury
Columbia Road, Dorchester
Curtis Hall, Jamaica Plain
Hyde Park Municipal Building
J. J. Williams Building, South End
Lexington Street, Charlestown
North Bennet Street, North End
Paris Street, East Boston
Roslindale Municipal Building
South Boston Municipal Building
Tyler Street, South End
Vine Street, Roxbury
Tobin Memorial Building, Roxbury

‡ Children's playground.
* Named for U. S. serviceman killed in World War No. 1.
xx Named for U. S. serviceman killed in World War No. 2. Congressional medal of honor.

Beaches and Swimming Pools

Cabot Street Pool, indoor
Curtis Hall Pool, indoor
Charlestown Pool, outdoor
North End Pool, outdoor
L Street Beach (3 beaches—men, women, boys)
L Street Solarium (men, women)

Public Baths

Brighton Municipal Building
Cabot Street, Roxbury
Columbia Road, Dorchester
Copley School, Charlestown
Curtis Hall, Jamaica Plain
Dover Street, South End
Hyde Park Municipal Building
Lexington Street, Charlestown
North Bennet Street, North End
Paris Street, East Boston.
Roslindale Municipal Building
South Boston Municipal Building
Tobin, Maurice J. Memorial Building
Tyler Street, South End
Vine Street, Roxbury
Williams, John J. Building, South End

PUBLIC GROUNDS, SQUARES, ETC., WITH LOCATIONS AND AREAS

CITY PROPER

	Square Feet
Blackstone Square, Washington street, between West Brookline and West Newton streets	105,100
Braddock Park, between Columbus avenue and N. Y., N. H. & H. R. R.	3,800
City Hall Grounds, School street	7,700
Columbus Square, Columbus and Warren avenues	2,250
Concord Square, between Tremont street and Columbus avenue.	5,000
Copley Square, between Huntington avenue, Boylston and Dartmouth streets	28,399
Dock and Faneuil squares	707
Franklin Square, Washington street, between East Brookline and East Newton streets	105,205
Abraham Lincoln Square (formerly Park Square), Columbus avenue, Eliot street and Broadway	2,867
Massachusetts Avenue Malls, four sections, between Albany street and Columbus avenue	106,500
Post Office square	6,747
Rachael Revere Square, North End, 1945	3,509
Rutland Square, between Tremont street and Columbus avenue.	7,400
St. Stephen Square, corner St. Stephen and Batavia streets	100

	Square Feet
Trinity Triangle, Huntington and St. James avenues, 1885.	7,841
Union Park, between Tremont street and Shawmut avenue	16,000
Waltham Square, Harrison avenue, opposite Union Park street	3,000
Worcester Square, between Washington street and Harrison avenue	16,000
Total	428,125

ROXBURY

Cedar Square, Cedar street, between Juniper and Thornton streets	26,163
Elm Hill Avenue Tree Reservation, between Seaver and Schuyler streets	2,650
Elm Hill Park, off 550 Warren street	6,920
*Hanlon, Francis G. Square, junction of Huntington avenue, Tremont and Francis streets	1,662
Harris, Horatio Park, Walnut avenue, Munroe, Townsend and Harold streets	110,040
Heath, General Square, Old Heath, New Heath and Parker streets	2,416
Highland Park, Fort avenue and Beech Glen street	158,421
Kittredge, Alvah Park, Highland street and Highland avenue	5,600
Linwood Park, Centre and Linwood streets	3,625
Longwood Park, Deaconess road and Brookline avenue	16,061
Madison Park, Sterling, Marble, Warwick and Westminster streets	122,191
Orchard Park, Chadwick, Orchard Park and Yeoman streets	104,492
Public Ground, corner Blue Hill avenue and Seaver street	2,500
Walnut Park, between Washington street and Walnut avenue	5,736
Warren Square, Warren, St. James and Regent streets	1,380
Washington Park, Dale and Bainbridge streets	396,125
*Wolf, Herbert J. Square, Crawford, Abbotsford and Harold streets	966
Total	966,948

BRIGHTON

Brighton Square, Chestnut Hill avenue and Academy Hill road	25,035
*Cunningham, Edward M. Square, Cambridge, Murdock and Sparhawk streets	7,449
Fern Square, between Franklin and Fern streets	1,900
Jackson Square, Chestnut Hill avenue, Union and Winship streets	4,300
Oak Square, Washington and Faneuil streets	9,796
Public Ground, Cambridge and Henshaw streets	1,434
‖William Boyden Park, Commonwealth avenue at Lake Street Extension	—
Total	49,914

* Named for U. S. serviceman killed in World War No. 1.
‖ Part of Chestnut Hill Park.

	Square Feet
CHARLESTOWN	
City Square, junction of Main and Park streets	8,739
Essex Square, Essex and Lyndeboro' streets	930
Hayes Square, Bunker Hill and Vine streets	4,484
Sullivan Square, Main, Cambridge, Sever and Gardner streets	14,542
Winthrop Square, Winthrop, Common and Adams streets	38,450
Total	67,145
DORCHESTER	
Algonquin Square, Algonquin and Bradlee streets	1,728
*Andrew, Henry Square, Adams and Granite streets	2,068
Centervale Park, Upland avenue and Bourneside street	9,740
Coppens, Reverend Francis X., Square, Adams and Bowdoin streets	13,280
*Denton, Gordon E., Square, Magnolia street	3,605
*Donovan, John F., Park, Meeting House Hill	56,200
Drohan Square, Edison Green	10,241
Florida Street Reservation, King to Ashmont streets (7 sections)	24,193
*Kane, Francis G., Square, Bowdoin, Winter and Hancock streets	1,600
Mt. Bowdoin Green, summit of Mt. Bowdoin	25,170
*Olson, Fred C. W., Square, junction of Adams and Codman streets	700
Peabody Square, Ashmont street and Dorchester avenue	1,963
Richardson Square, between Pond and Cottage streets	46,035
Monsignor O'Donnell Square, junction of Freeport street and Neponset avenue	6,263
Tremlett Square, Tremlett street, between Hooper and Waldeck streets	7,107
Wellesley Park, Wellesley park	28,971
Total	238,864
EAST BOSTON	
Brophy, Michael J., Park, Webster, Sumner, Lamson and Seaver streets	30,000
Central Square, Meridian and Border streets	40,310
Maverick Square, Sumner and Maverick streets	4,396
Prescott Square, Trenton, Eagle and Prescott streets	12,284
Putnam Square, Putnam, White and Trenton streets	11,628
Total	98,618
HYDE PARK	
Greenwood Square, junction of Greenwood street and Central avenue	220
*Jones, Lieut. Parker B., Square, Milton avenue and Highland street	220

* Named for U. S. serviceman killed in World War No. 1

	Square Feet
Webster Square, junction of Webster street and Central avenue	220
Williams Square, Williams avenue and Prospect street	700
Wolcott Square, Hyde Park avenue, Milton and Prescott streets	220
*Woodworth, Horace Campbell, Square, Beacon street and Metropolitan avenue	220
Total	1,800

SOUTH BOSTON

Independence Square, Broadway, Second, M and N streets	279,218
Lincoln Square, Emerson, Fourth and M streets	9,510
Thomas Park, Telegraph Hill	190,000
Total	478,728

WEST ROXBURY

Duffie, Arthur, Square, Clement avenue, West Roxbury	2,200
*Gustav Emmet Square, S. Conway, S. Fairview and Robert streets	750
*Mahoney, Cornelius J., Square, Centre and Perkins streets	3,200
Oakview Terrace, off Centre street	5,287
Soldiers' Monument Lot, South and Centre streets, Jamaica Plain	5,870
Total	17,307

Total area of Public Grounds, etc., 2,347,449 Square Feet, or 53.89 Acres.

RECAPITULATION

Parks and Parkways:	Acres
Main Park System	1,251.60
Marine Park System	421.51
Miscellaneous Parks	350.79
Playgrounds (separate)	624.92
Public Grounds, Squares, etc.	53.89
Grand total (acres)	2,702.71

CEMETERY DIVISION

The burying grounds, cemeteries and tombs which are owned by and in charge of the City of Boston are as follows, with a total area of about 7,000,000 square feet:

	Square Feet	Established
Bennington Street, East Boston	157,500	1838
Bunker Hill, Bunker Hill street, Charlestown	48,202	1807
Central, Boston Common, City	60,693	1756
Copp's Hill, Hull street, City	89,015	1659
Dorchester North, Uphams Corner, Dorchester	142,587	1633
Dorchester South, Dorchester avenue, near Gallivan Boulevard, Dorchester	95,462	1814

* Named for U. S. serviceman killed in World War No. 1

Eliot, Eustis street, Roxbury	34,830	1630
Evergreen, Commonwealth avenue, near Wade street, Brighton	604,520	1848
Fairview, Fairview avenue, Hyde Park, about 50 acres		1892
Granary, Tremont street, City	82,063	1660
Hawes, Emerson street, South Boston	11,232	1816
King's Chapel, Tremont street, City	19,344	1630
Market Street, Brighton	18,072	1764
Mount Hope, Walk Hill, Paine and Canterbury streets, 125 acres and 14,330 square feet		1851
Phipps Street, Charlestown	76,740	1630
South End South, Washington street, near East Newton street, City	64,670	1810
Union, East Fifth street, South Boston	5,470	1841
Walter Street, West Roxbury	35,100	1711
Westerly, Centre street, West Roxbury	39,450	1683

CITY TOMBS

Twenty-five in the South Ground; six in Phipps Street Ground, Charlestown; one tomb for infants in South Ground; one tomb for infants and one for adults in Copp's Hill Ground; one for adults and one for infants in the Granary Ground; one for infants in King's Chapel Ground; one for infants in the Central Ground; two receiving tombs in East Boston; one receiving tomb in Dorchester North; one receiving tomb in Dorchester South; one receiving tomb in Evergreen Cemetery, Brighton; one receiving tomb in Mount Hope Cemetery, and one receiving tomb in Fairview Cemetery, Hyde Park.

PENAL INSTITUTIONS DEPARTMENT

Office, 805 City Hall Annex

[Stat. 1895, Chap. 449, § 14; Stat. 1896, Chap. 536, § 9; Stat. 1897, Chap. 395, § 5; Ord. 1924, Chap. 9.]

ALBERT E. DESAULNIERS, *Temporary Commissioner.*

The Penal Institutions Commissioner is the executive and administrative head of the Penal Institutions Department, and he is also charged with paroling power from Charles Street Jail and Suffolk County House of Correction.

House of Correction

WILLIAM P. KELLEY, *Master*

This institution dates from 1895, and now includes land and buildings valued at $2,552,100; land appraised at $605,900, and buildings at $1,946,200.

PUBLIC WORKS DEPARTMENT

511 City Hall Annex

James W. Haley, *Commissioner*

The Public Works Department was created in 1911 under the provisions of Chapter 486, Acts of 1909, through the consolidation of the existing street, water, and engineering departments. The Department was placed in the charge of a Commissioner who was required by Ordinance to be a civil engineer of recognized standing. The Department now operates through its Central Office and five (5) major divisions, each in the charge of a Division Engineer. These divisions carry out the major programs of the Department; namely, the maintenance and construction of highways, street lighting, snow removal, sewerage construction and maintenance, water construction and maintenance, sanitation, street cleaning, removal of refuse and garbage. All engineering in connection with the foregoing programs is performed by the Survey Division. The Central Office performs general administrative functions including personnel management, payrolls, cost accounting, purchasing, inventory control, property and equipment maintenance. The functions of the Automotive Division, which was abolished on March 16, 1960, and the maintenance shops of the Sanitary Division are now in the Central Office. The several division permit offices and the administration of the Public Improvement Commission were all transferred to the Central Office on March 16, 1960.

Central Office

511 City Hall Annex

The Central Office, created on March 16, 1960, when the functions of the various divisions of the Public Works Department were re-arranged, is intended to bring about more efficient control by the concentration of key responsibilities under one division. It eliminates duplication of efforts in personnel and payroll management, over-stocking of supplies, and a tighter control of inventories, accounting, etc.

A. Maintenance Branch

The Maintenance Branch is responsible for the care, control, and maintenance of all department-owned motor vehicles, and for the operation, care, and maintenance of all real estate and related facilities of the Public Works Department, as well as a protective group to safe guard department property. It maintains a motor pool of passenger cars. It operates the maintenance shops — formerly of the Sanitary Division.

B. Permit Branch

The Permit Branch, organized on March 16, 1960, issues all permits to open, occupy, and obstruct portions of the streets, as well as Water and Sewer permits.

Highway Division

501 City Hall Annex

RUTHFORD J. KELLEY, *Division Engineer*

This Division has charge of the construction and maintenance of all public streets, the care and upkeep of electric and gas lamps on public streets, parks, and public grounds, and the placing of all street signs. The functions of the former Bridge Division were transferred to the Highway Division on March 16, 1960. This includes the construction, operation, and maintenance of the highway bridges under the control of the Department, and the abolition of grade crossings.

Sanitary Division

507 City Hall Annex

JOHN F. FLAHERTY, *Division Engineer*

The Sanitary Division has charge of the contract collection, removal, and disposal of ashes, garbage, and refuse, and street cleaning and flushing by Departmental forces. It also supervises the removal of commercial wastes under contractual arrangement between the producer and the contractor.

Sewer Division

603 City Hall Annex

EDWARD G. A. POWERS, *Division Engineer*

The Sewer Division handles and disposes of the domestic and commercial sewage of the city. It still maintains the disposal works at Moon Island in the City of Quincy where raw sewage is discharged into Boston Harbor from the original disposal system — the Boston Main Drainage System. It also discharges into the Metropolitan System at Nut Island where sewage is discharged after primary treatment, and at Deer Island where a Metropolitan treatment plant is under construction. The Division constructs and maintains the main sewers, common sewers and surface drains of the City.

Survey Division

403 City Hall Annex

JOHN J. MCCALL, *Division Engineer*

On March 15, 16, 1960, the functions and employees of the Bridge, Highway, Water, and Sewer Divisions engaged in engineering design were transferred to the Survey Division.

This Division performs engineering services for the Divisions of the Public Works Department and other City departments.

Water Division
607 City Hall Annex
DANIEL M. SULLIVAN, *Division Engineer*

This Division has the control, care, and maintenance of all pipes and appurtenances for supplying wholesome water to the City. Its source of supply is the Metropolitan District Commission which charges eighty dollars ($80.00) per million gallons of water to its members. Boston's requirements were 110,935,300 gallons per day in 1959, or 163 gallons per capita. Under present rates the consumer pays the City one cent for 37½ gallons of pure water.

The Division maintains and operates a high pressure fire service for the central business section of Boston.

Public Improvement Commission
Office, 511 City Hall Annex

THE BOARD

JAMES W. HALEY, *Commissioner of Public Works*, ex officio, *Chairman*

JAMES J. SULLIVAN, JR., *Commissioner of Real Property*, ex officio, *Vice Chairman*

THOMAS J. GRIFFIN, *Traffic Commissioner*, ex officio

ROBERT P. MEHEGAN, *Secretary*

The Public Improvement Commission was established May 1, 1954. This Commission was assigned many of the powers and duties of the former Board of Street Commissioners, including the authority to lay out, widen, relocate, alter, or discontinue highways, and to order specific repairs to be made therein; to name or rename public highways and private ways; to order the construction of sanitary sewers and storm drains; to take land by eminent domain for municipal purposes (except for Public Housing and Off-Street Parking); to permit the opening of private ways for public travel; to levy assessments for street, sidewalk, and sewer betterments and to issue permits for the location of wire-carrying poles, conduits, pipes, tracks, and similar uses of the public ways.

The administration functions include the processing of petitions, arranging public hearing, preparing estimates and orders relating to land damages and street and sewer betterments, preparing orders for the laying out of streets and the construction of streets and sewers, for eminent domain land takings, and for the granting of permits for use of public highways, erection of poles, etc.

REAL PROPERTY DEPARTMENT

Office, City Hall Annex, Room 809

[Stat. 1938, Chap. 358; Stat. 1939, Chap. 123; Stat. 1941, Chap. 296; Stat. 1943, Chap. 434; Stat. 1945, Chaps. 78, 433; Stat. 1946, Chap. 474; Stat. 1948, Chap. 612; Stat. 1949, Chaps. 317, 776; Stat. 1950, Chaps. 316, 318; Stat. 1951, Chaps. 159, 282, 326, 625, 734; Ord. 1954, Chap. 2, § 58; Stat. 1955, Chaps. 247, 318, 450; Stat. 1958, Chap. 273.]

REAL PROPERTY BOARD

James J. Sullivan, Jr., *Commissioner of Real Property, Chairman**

Albert F. Donnelly, *Assistant Commissioner of Real Property**

Carroll P. Sheehan, (*Chairman City Planning Board*), *Associate Commissioner*, ex officio

David L. Currier, *Associate Commissioner*. Term expires May 1, 1961.

William F. Keesler, *Associate Commissioner*. Term expires May 1, 1960.

Joseph B. Burke, *Executive Secretary*

The Real Property Board has the powers and performs the duties conferred or imposed on the Board of Real Estate Commissioners by the Statutes of 1943, Chapter 434, as amended, and by the Statutes of 1946, Chapter 474, as amended, and has also the powers and performs the duties conferred or imposed by statute on the Board of Street Commissioners in relation to the abatement of taxes.

By the Ordinances of 1954, Chapter 2, Section 43, the Public Buildings Department, including the office of Superintendent of Public Buildings, was abolished, and the powers, duties and appropriations of the Superintendent of Public Buildings with respect to the appointment, suspension, discharge, compensation, and indemnification of subordinates were transferred to the Commissioner of Real Property, and all other powers, duties, and appropriations of the Public Buildings Department were transferred to the Assistant Commissioner of Real Property.

Committee on Foreclosed Real Estate

[Ord. 1954, Chap. 2, § 58.]

Office, 809 City Hall Annex

James J. Sullivan, Jr., *Chairman*

William F. Keesler

David L. Currier

* For a term expiring on the first Monday of the January following the next biennial municipal election at which a Mayor is elected.

The Committee on Foreclosed Real Estate consists of the chairman and two other members of the Real Property Board appointed by the Mayor from said Board. The Committee has the powers and performs the duties conferred or imposed by law on the Committee on Foreclosed Real Estate established under Section 4 of Chapter 434 of the Acts of 1943.

RETIREMENT BOARD, BOSTON

Office, 30 City Hall, third floor

[Stat. 1922, Chap. 521; Stat. 1923, Chaps. 284, 381, 426; Stat. 1924, Chaps. 89, 249, 250, 251; Stat. 1925, Chaps. 18, 90, 152; Stat. 1926, Chap. 390; Stat. 1933, Chap. 243; Stat. 1937, Chap. 163; Stat. 1939, Chap. 131; Stat. 1943, Chap. 204; Stat. 1945, Chap. 658; Stat. 1947, Chap. 520; Stat. 1950, Chap. 355; Stat. 1951, Chap. 644; Stat. 1952, Chap. 379; Stat. 1954, Chaps. 423, 424, 684; Stat. 1955, Chap. 309; Stat. 1958, Chap. 391.]

OFFICIALS

WALTER J. MALLOY, *Chairman*
PAUL L. CARTY, *Secretary and Executive Officer*
JOSEPH B. CARROLL, *Assistant Executive Officer*

THE BOARD

JOSEPH P. LALLY, *City Auditor* (ex officio)

JOHN C. KABACHUS	Term ends September 30, 1960
WALTER J. MALLOY	Term ends September 30, 1961

The Boston Retirement System was established on February 1, 1923, under the provisions of Chapter 521 of the Acts of 1922, which was accepted by the Mayor and City Council in August, 1922.

An additional retirement system for city and county employees was provided by Chapter 658 of the Acts of 1945. This act was accepted by the City Council June 3, 1946, and approved by the Mayor June 5, 1946. The new system, designated as the State-Boston Retirement System, went into effect October 1, 1946. Every employee appointed after that date becomes a member of the new system.

Both systems are administered by a Retirement Board consisting of Walter J. Malloy, appointed by the Mayor for a term of three years; Joseph P. Lally, City Auditor, ex officio; and John C. Kabachus, elected by members of the system. The Board serves without compensation.

TRAFFIC DEPARTMENT

Office, 112 Southampton Street

[Stat. 1929, Chap. 263; Stat. 1954, Chap. 97; Stat. 1956, Chap. 12, Ord. 1956, Chap. 2; Stat. 1957, Chap. 253; Stat. 1960, Chap. 84.]

Officials

THOMAS J. GRIFFIN, *Traffic Commissioner**
WILLIAM T. DOYLE, *Deputy Commissioner*

BOSTON TRAFFIC COMMISSION

THOMAS J. GRIFFIN, *Traffic Commissioner, Chairman*

LEO J. SULLIVAN, *Police Commissioner*, ex officio, *Associate Traffic Commissioner*

JAMES W. HALEY, *Commissioner of Public Works*, ex officio, *Associate Traffic Commissioner*

MARTIN F. WALSH, *Commissioner of Parks and Recreation*, ex officio, *Associate Traffic Commissioner*

JAMES J. SULLIVAN, JR., *Commissioner of Real Property*, ex officio, *Associate Traffic Commissioner*

WILLIAM T. DOYLE, *Secretary*

ENGINEERING DIVISION

JOSEPH M. GALEOTA, *Chief Traffic Engineer*
WILLIAM E. FLANAGAN, *Associate Traffic Engineer*

The Act establishing the commission became effective April 30, 1929, after approval by the Governor and acceptance by the Mayor and City Council. By Stat. 1957, Chap. 253, the Commission was reorganized. The traffic commissioner is appointed by the Mayor, and until the qualification of his successor, receives compensation established by the Mayor and City Council, and may be removed by the Mayor. The associate commissioners receive no compensation.

The commissioner may employ, subject to the approval of the Mayor and to chapter thirty-one of the General Laws, engineers, experts, assistants and other officers and employees. The commission has exclusive authority to adopt, amend, alter and repeal rules and regulations relative to vehicular street traffic, and to the movement, stopping or standing of vehicles on, and their exclusion from, all or any streets, ways, highways, roads and parkways, under the control of the city. The commission has the power to erect, make and maintain, or cause to be erected, made and maintained, traffic signs, signals, markings and other devices for the control of such traffic in the city and for informing and warning the public as to the rules and regulations adopted by the commission.

* For a term expiring on the first Monday of the January following the next biennial municipal election at which a Mayor is elected.

The latest revision of the Traffic Regulations contains 1,145 one-way streets, 1,966 no-parking regulations, and 443 stop streets. The commission maintains 435 traffic signals, including two (2) interconnected systems in downtown Boston, 37,130 traffic signs, and two hundred and fifty-five (255) miles of white lines painted in the roadway, including crosswalks, center lines, lanes, lines and stop lines, are maintained by the commission. Twelve hundred and forty-two (1,242) loading zones, requiring 41,830 feet of painted curb, are maintained. Fees amounting to $48,593 are collected for the establishment and maintenance of these loading zones. The commission also maintains 8,046 parking meters. It is anticipated that approximately $450,000 will be taken in as revenue during the year 1959.

TREASURY DEPARTMENT

Office, 10 City Hall, first floor

[Rev. Ord. 1898, Chap. 40; Stat. 1908, Chap. 210; Ord. 1908, Chap. 4; C. C., Title IV., Chap. 9; Stat. 1911, Chap. 413; Stat. 1913, Chaps. 367, 672, 788; Rev. Ord. 1914, Chap. 36; Stat. 1920, Chap. 140; Ord. 1920, Chap. 12; Ord. 1921, Chaps. 1, 2; Stat. 1922, Chap. 521; Ord. 1925, Chap. 2; Ord. 1926, Chap. 1; Ord. 1930, Chap. 7; Ord. 1935, Chap. 3; Ord. 1945, Chap. 10; Ord. 1954, Chaps. 2, 6.]

James E. Gildea, *Collector-Treasurer**

Edmund W. Holmes, *First Assistant Collector-Treasurer, Treasury Division*

John J. Connors, *First Assistant Collector-Treasurer, Collecting Division*

William L. Dowling, *Second Assistant Collector-Treasurer, Treasury Division*

Peter H. Rogers, *Second Assistant Collector-Treasurer, Collecting Division*

Treasury Division

Office, 10 City Hall

The Collector-Treasurer has the care and custody of the current funds of the City, of all moneys, properties, and securities placed in his charge by any statute or ordinance, or by any gift, devise, bequest, or deposit, and pays all bills and demands against the City.

The Collector-Treasurer is also County Collector-Treasurer, Treasurer of the Sinking Funds Department, Treasurer of Boston Retirement Board, Custodian of the Boston Public School Teachers' Retirement Fund, and Treasurer of the George Robert White Fund. He publishes reports yearly, also monthly statements.

---

* For a term expiring on the first Monday of the January following the next biennial municipal election at which a Mayor is elected.

Collecting Division
Office, 201 City Hall Annex, second floor

[Stat. 1875, Chap. 176; Stat. 1885, Chap. 266; Stat. 1888, Chap. 390; Stat. 1890, Chap. 418; Rev. Ord. 1898, Chap. 14; Ord. 1908, Chap. 1; C. C., Title IV., Chap. 10; Stat. 1909, Chap. 486; Stat. 1913, Chap. 672; Rev. Ord. 1914, Chap. 13; Ord. 1914, 2d Series, Chap. 2; Spec. Stat. 1916, Chap. 291; Ord. 1921, Chap. 1; Stat. 1922, Chap. 390; Ord. 1925, Chap. 1; Ord. 1954, Chap. 36.]

The Collector-Treasurer collects and receives all taxes and other assessments, betterments, rates, dues, and moneys payable on any account to the City of Boston or the County of Suffolk. Annual reports have been published since 1876, also weekly and daily statements. The Collector-Treasurer is also Collector-Treasurer of the County of Suffolk.

Board of Commissioners of Sinking Funds
Office, 10 City Hall

[R. L., Chap. 27, § 14; Rev. Ord. 1898, Chap. 35; C. C., Title IV., Chap. 9, § 5; Stat. 1909, Chap. 486, § 26; Stat. 1910, Chap. 437; Stat. 1911, Chap. 165; Rev. Ord. 1914, Chap. 31; Stat. 1914, Chap. 324; Spec. Stat. 1915, Chap. 184; Ord. 1916, Chap. 7; Ord. 1925, Chaps. 2, 30; Ord. 1954, Chap. 2.]

OFFICIALS

William B. Carolan, *Chairman*
Joseph F. Birmingham, *Vice-Chairman*
Joseph P. Lally, *Secretary*
James E. Gildea, *Treasurer*

COMMISSIONERS*

Robert S. Weeks, Jr., William B. Carolan	Terms ending May 1, 1960
Daniel Weisberg, Robert D. Patterson	Terms ending May 1, 1961
Joseph F. Birmingham, George Hansen	Terms ending May 1, 1962

The Board of Commissioners of Sinking Funds for the payment or redemption of the City debt consists of six members, two of whom are appointed annually by the Mayor for a term of three years from May 1. The Board has published annual reports since 1871. The amended City Charter, Section 26, prohibits the further establishing of sinking funds, but an exception was afterwards made by the Legislature regarding loans for Rapid Transit purposes. It also prohibits the depositing of City or County money in any bank of which any member of the Board of Sinking Funds Commissioners is an officer, director or agent.

Chapter 2 of the Ordinances of 1954 placed the Board of Commissioners of Sinking Funds in the Treasury Department but not subject to the supervision or control of the Collector-Treasurer.

* The Commissioners serve without compensation

VETERANS' SERVICES DEPARTMENT

Office, 18 Cornhill

[Stat. 1897, Chap. 441; Gen. Laws, Chap. 115, as amended; Ord. 1954, Chap. 2, § 66.]

EDMUND F. HOHMANN, *Veterans' Benefits and Services Commissioner.**
THOMAS J. SHEEHAN, *Executive Secretary*

The Veterans' Services Department was established as a department of the City of Boston by the Ordinances of 1954, Chapter 2, Section 66, and is under the charge of a Commissioner who is appointed by the Mayor. This department performs the functions formerly performed by the Department of Veterans' Services, which it replaces. The Commissioner exercises all powers and duties for the distribution of state and city benefits to veterans and their eligible dependents in the City of Boston, such as were formerly vested in the Mayor and Board of Aldermen. Under his direction assistance is rendered to veterans and their dependents of the Civil War, Indian War, Spanish-American War, Philippine Insurrection, China Relief Expedition, Mexican War, World War I, World War II, and for service with Armed Forces from June 25, 1950, through January 31, 1955, inclusive.

This department provides information, advice and assistance to veterans of all wars, to enable them to procure the benefits to which they are entitled relative to employment, vocational and educational opportunities, hospitalization, medical care, pensions, and other veterans' benefits.

FRANK T. PEDONTI, *Supervisor of Veterans' Graves and Registration*
Office, 14 State Street

By the Ordinances of 1954, Chapter 2, Section 66, there was placed in this department an officer, known as the Supervisor of Veterans' Graves and Registration, who is appointed by the Mayor and who has the powers and performs the duties from time to time conferred or imposed by general laws applicable to Boston on persons appointed under Section 9 of Chapter 115 of the General Laws. This officer is not subject to the supervision or control of the Veterans' Benefits and Services Commissioner, but, unless otherwise ordered by the Mayor, such officer shall not communicate with the Mayor, or make any annual or other report, except through such commissioner.

* For a term expiring on the first Monday of the January following the next biennial municipal election at which a Mayor is elected.

WELFARE DEPARTMENT

OVERSEERS OF THE PUBLIC WELFARE

Administration Building, 43 Hawkins Street

[Stat. 1864, Chap. 128; Rev. Ord. 1898, Chap. 27; C. C., Title IV., Chap. 27; Stat. 1909, Chap. 538; Stat. 1913, Chap. 763; Rev. Ord. 1914, Chap. 23; Stat. 1921, Chap. 146; Rev. Ord. 1925, Chap. 26; Stat. 1930, Chap. 402; Stat. 1936, Chaps. 413, 436; Stat. 1951, Chap. 741; Ord. 1954, Chap. 2, § 68.]

OFFICIALS

James S. Maloof, *Chairman*
Thomas F. Brady, *Vice-Chairman*
William F. Lally, *Secretary*
James F. Bowers, *Treasurer*

OVERSEERS*

Terms ending May 1, 1960

James I. Yoffa — Joseph P. W. Finn
Nicholas Scaramella — Joseph Stefani

Terms ending May 1, 1961

Ida M. Kahn — Beulah S. Hester
James F. Bowers — James S. Maloof

Terms ending May 1, 1962

Katherine D. Hardwick — Katherine E. Driscoll
Thomas F. Brady — William V. Ward

The Overseers of the Poor in the Town of Boston, a corporation established in 1772 by act of the Legislature, were succeeded in 1864 by the corporation called "Overseers of the Poor in the City of Boston," consisting of twelve residents of Boston, four of whom are appointed annually to serve for the term of three years from the first day of May. The Board issued annual reports. In 1921 the name of the Board was changed to Overseers of the Public Welfare. In 1954 the official name of the department was changed to the Welfare Department.

The Overseers of the Public Welfare are also incorporated as a Board of Trustees of John Boylston's and other charitable funds. The total amount of the 18 permanent charity funds in the custody of the Overseers on December 31, 1959, was $1,051,504.30, the annual income from which ($34,779.37 in 1959) is distributed in accordance with the terms of the donations.

In charge of the Overseers is the Temporary Home on Chardon street for temporarily destitute women and children, opened in 1857.

---

* The Overseers serve without compensation

Various City and County Departments and Miscellaneous Municipal Activities

VARIOUS CITY, COUNTY AND STATE OFFICIALS.

The following table shows the manner in which public officials, other than the regular City department heads, are appointed or elected, as prescribed by statute, ordinance, or regulation, the time of appointment or election, and the term of office.

Officials	How Created	Appointed or Elected		Term	
		By Whom	When	Begins	Length
Auditorium Commission (five).	Ord.	Mayor...	Annually one.	May 1	5 yrs.
Boston Employees Credit Union, City of.	Statute	.....	.....	.....	.....
Boston Finance Commission (five).	"	Governor A	Annually one.	.....	5 yrs.
Boston Housing Authority (five).	"	**	.....	Jan. 8	5 yrs.
Boston Metropolitan District Commission (five).	"	Governor and Mayor	Biennially	Oct. 24	2 yrs.
Boston Redevelopment Authority (five).	"	**	.....	Sept. 17	5 yrs.
Franklin Foundation (twelve Managers).	"	Supreme Court	B	.....	.....
Government Center Commission (seven).	"	Mayor...	†	†	†
Licensing Board (three).....	"	Governor A	Biennially one.	.....	6 yrs.
Old South Association in Boston (two Managers).	"	City Council.	Annually	When elected.	1 yr.
Police Commissioner.....	"	Governor	.....	.....	7 yrs.

A With the advice and consent of the Executive Council.
B As vacancies occur.
** Four members appointed by the Mayor and City Council and one appointed by the Massachusetts State Housing Board.
† Until the completion of the construction of a new city hall. (See Stat. 1958, Chap. 624.)

Officials	How Created	Appointed or Elected		Term	
		By Whom	When	Begins	Length
School Buildings, Board of Commissioners of (three).	Statute	***	Annually one.	Dec. 1	3 yrs.
School Committee (five)....	"	Elected	City election	1st Mon. in Jan'y.	2 yrs.
Suffolk County Courthouse Commission (three).	"	****	.....	.....	.....
White Fund, George Robert (five Trustees).	Bequest	.....	.....	.....	.....
County of Suffolk.....	.....	.....	.....	.....	.....

*** Appointing power shared by the Mayor, School Committee and Board Members. (See Stat. 1929, Chap. 351.)

**** Appointing power shared by the Governor, Mayor and Chief Justices of Supreme, Superior and Boston Municipal Courts. (See Stat. 1935, Chap. 474.)

THE SCHOOL COMMITTEE OF THE CITY OF BOSTON

Administration Building, 15 Beacon Street
Annex, 45 Myrtle Street

[Stat. 1875, Chap. 241; Stat. 1898, Chap. 400; Stat. 1900, Chap. 235; Stat. 1901, Chap. 448; Stat. 1903, Chap. 170; Stat. 1905, Chap. 249; C. C., Chaps. 33 and 48; Stat. 1906, Chaps. 205, 231, 259, 318, 505; Stat. 1907, Chaps. 295, 357, 450; Stat. 1908, Chap. 589; Stat. 1909, Chaps. 120, 388, 446, 537, 540; Stat. 1910, Chap. 617; Stat. 1911, Chaps. 540, 708; Stat. 1912, Chaps. 195, 569, 711; Stat. 1913, Chaps. 337, 363, 389, 615, 779; Stat. 1914, Chaps. 128, 331, 489, 730, 738; Gen. Stat. 1915, Chaps. 78, 81, 90 and Spec. Stat., Chaps. 189, 300, 304, 372; Spec. Stat. 1917, Chaps. 86, 88, 213, 267, 289 and Gen, Stat., Chap. 102; Gen. Stat. 1917, Chaps. 84, 169 and Spec. Stat.. Chap. 146; Spec. Stat. 1918, Chap. 132; Spec. Stat. 1919, Chaps. 132, 199, 206, 249; Stat. 1920, Chaps. 140, 524, 641; Stat. 1921, Chaps. 169, 351; Stat. 1922, Chaps. 273, 286; Stat. 1923, Chaps. 284, 308, 381, 460, 488; Stat. 1924, Chaps. 380, 479; Stat. 1925, Chaps. 309, 327; Stat. 1926, Chaps. 153, 314; Stat. 1928, Chap. 382; Stat. 1929, Chap. 256; Stat. 1930, Chaps. 283, 313; Stat. 1931, Chaps. 100, 155, 229, 247, 250; Stat. 1933, Chap. 121; Stat. 1934, Chaps. 145, 228; Stat. 1935, Chaps. 19, 284; Stat. 1936, Chap. 224; Stat. 1937, Chap. 366; Stat. 1939, Chap. 142; Stat. 1946, Chap. 388, 497; Stat. 1947, Chap. 226; Stat. 1948, Chaps. 167, 301, 452, 602; Stat. 1949, Chaps. 117, 681; Stat. 1951, Chaps. 376, 468, 781; Stat. 1952, Chaps. 190, 624; Stat. 1955, Chaps. 236, 298, 396, 594.]

SCHOOL COMMITTEE

Term ends January, 1962

William L. Kendrick, Jr.
Joseph Lee
John P. Regan
Madeleine L. Reilly
John J. Tierney, Jr.

OFFICIALS

John J. Tierney, Jr., *Chairman*
William L. Kendrick, Jr., *Treasurer*
Dennis C. Haley, *Superintendent*
Agnes E. Reynolds, *Secretary*
Leo J. Burke, *Business Manager*
James S. Reardon, *Schoolhouse Custodian*

BOARD OF SUPERINTENDENTS

Dennis C. Haley, *Superintendent*

ASSISTANT SUPERINTENDENTS

Frederick J. Gillis
D. Leo Daley
Philip J. Bond
Frank J. Herlihy
William H. Ohrenberger
Marguerite G. Sullivan

LATIN AND DAY HIGH SCHOOLS (18)

Boston Latin, Girls' Latin, Boston Technical High (Boys), Brighton High, Charlestown High, Dorchester High, East Boston High, English High (Boys), Girls' High, Hyde Park High, Jamaica Plain High, Jeremiah E. Burke High (Girls), Roslindale High, Roxbury Memorial High (Girls), Roxbury Memorial High (Boys), South Boston High, Boston Trade High (Boys), Trade High for Girls.

CLERICAL SCHOOL.—Boston Clerical School

DAY JUNIOR HIGH SCHOOL DISTRICTS, SCHOOL DISTRICTS WITH JUNIOR HIGH CLASSES, AND DAY ELEMENTARY SCHOOL DISTRICTS (75)

EAST BOSTON.— † Blackinton-John Cheverus, Chapman, * Donald McKay Junior High, Emerson, * Joseph H. Barnes Junior High, Samuel Adams, Theodore Lyman

CHARLESTOWN.— * Clarence R. Edwards Junior High, Harvard, Warren

NORTH AND WEST ENDS.— ‡ Michelangelo-Eliot-Hancock, ‡ Wendell Phillips-William Blackstone

CITY PROPER.— ‡ Abraham Lincoln-Quincy, † Prince

SOUTH END.— † Dwight, † Rice-Franklin

SOUTH BOSTON.— Bigelow, Hart-Gaston-Perry, John A. Andrew, Norcross, * Patrick F. Gavin Junior High

ROXBURY.— † Dearborn, Dillaway, Dudley, Ellis Mendell, Henry L. Higginson, Hugh O'Brien, † Hyde-Everett, * James P. Timility Junior High, Julia Ward Howe, * Lewis Junior High, † Martin, † Sherwin, William Lloyd Garrison

BRIGHTON.— Bennett, James A. Garfield, * Thomas A. Edison Junior High, Thomas Gardner, Washington Allston, * William Howard Taft Junior High

JAMAICA PLAIN.— Agassiz, † Francis Parkman, Jefferson, Lowell, * Mary E. Curley Junior High

ROSLINDALE.— Charles Sumner, Longfellow, * Washington Irving Junior High

WEST ROXBURY.— Beethoven, Patrick F. Lyndon, * Robert Gould Shaw Junior High

DORCHESTER.— Christopher Gibson, Edmund P. Tileston, Edward Everett, Emily A. Fifield-Gilbert Stuart, * Grover Cleveland Junior High, John Marshall, John Winthrop, Mary Hemenway, Mather, Minot, * Oliver Wendell Holmes Junior High, * Patrick T. Campbell Junior High, ** Paul A. Dever, Phillips Brooks, Robert Treat Paine, Roger Wolcott, * Solomon Lewenberg Junior High, William E. Endicott, † William E. Russell, * Woodrow Wilson Junior High

HYDE PARK.— Elihu Greenwood, Henry Grew, James J. Chittick, * William Barton Rogers Junior High

---

* Grades VII–IX only.
† Grades K–VIII.
** Grades K–IV.
‡ Grades K–IX.
All others include Grades I–VI.

SPECIAL SCHOOLS

M. Gertrude Godvin School.— For truants and other school offenders
School for the Deaf.— Horace Mann School
Day School for Immigrants.— For instruction in English language

ADMINISTRATIVE OFFICES

Administration Building, 15 Beacon street. Headquarters of all officials. Annex, 45 Myrtle street.

At Administration Building Annex, 45 Myrtle street, educational and employment certificates are issued daily (except Saturdays) from 8.30 a.m. to 3.30 p.m. Physical examination of applicants for employment certificates daily from 8.30 to 9.30 a.m.

Minors' licenses (*i.e.*, minors under 16 years of age to act as newsboys, etc.) are obtained by application to the Principal of the school which the minor attends.

BUREAU OF CHILD ACCOUNTING

Administration Building Annex, 45 Myrtle street

The Bureau of Child Accounting comprises the following-named departments: Educational Investigation and Measurement, Vocational Guidance, and Attendance (including Certificating Office); and the following divisions: Division of Statistics and Publicity; Division of Pupil Adjustment Counseling.

SUPERVISORS OF ATTENDANCE

[Stat. 1931, Chap. 394, Sect. 146.]

These officers are appointed by the School Committee, and under their direction enforce the laws relating to absentees from school. There are 36 supervisors of attendance besides the head supervisor and they may be seen at 9 a.m. and 1.30 p.m., on the days that the schools are in session at the school designated by the head supervisor.

SCHOOL PHYSICIANS AND SCHOOL NURSES

Regular medical inspection of the schools was maintained from 1894 to 1915, under the supervision of the Health Department. Beginning September 1, 1915, the School Committee took charge of this service. For all schools and districts there is 1 Director of School Hygiene in charge of 1 school physician assigned to the certificating office, 1 ophthalmologist, 1 otologist, 52 school physicians, 1 supervisor of nutrition, 8 school medical aids, and 1 sanitary engineer.

Chapter 357, Acts of 1907, provided for the appointment by the School Committee of 1 supervising female nurse and as many district female nurses as are deemed necessary. For the 75 junior high and elementary school districts there is 1 supervising nurse in charge of 4 assistant supervising nurses, 1 nurse assigned to the certificating office, 1 nurse assigned to the ophthalmologist, and 64 school nurses (including 10 high schools), and 1 nurse assigned to the otologist.

PHYSICAL EDUCATION.

In 1907, the School Committee was authorized to provide for the extension of physical education and recreation of pupils, including proper apparatus and facilities in the buildings, yards and playgrounds under their control.

The School Committee appropriates, out of the tax levy, for this branch of education such amount as it deems necessary. The Committee has also the right to appropriate the unexpended balance of the previous year; the estimated income for the current year, and the unexpended balance in the separate fund under Chap. 71–47. The appropriation for 1959 is $714,842.

The Department of Physical Education comprises 1 director; 1 associate director; 1 assistant director; 4 elementary supervisors; 10 instructors of military science; 1 armorer; 34 women and 32 men instructors of physical education; 64 teacher coaches of athletics, high schools; 31 teacher coaches of athletics, junior high schools; 31 assistant teacher coaches, 67 play teachers.

INDUSTRIAL SCHOOLS PARTLY MAINTAINED BY STATE

By Chapter 471, Acts of 1911, and Chapter 106, Acts of 1912, the State especially encourages the establishing of Independent Industrial Schools, allowing financial aid for their maintenance proportionate to the amount raised by local taxation and expended for all public schools. Under this arrangement the School Committee is reimbursed by the State to the extent of one half the net maintenance cost of such industrial schools established in Boston thus far with the approval of the Massachusetts Department of Education. By Chapter 805, Acts of 1913, Continuation Schools, for employed children between fourteen and sixteen years of age, were included under the same plan of State aid. The schools thus maintained are the Boston Trade High School (for Boys), day and evening classes, Trade High School for Girls, Compulsory Continuation School, also part-time co-operative-industrial courses in Brighton, Charlestown, Dorchester High School, East Boston, Hyde Park, Roxbury Memorial High School for Boys, and South Boston High, and practical arts courses in the evening elementary schools.

For the agricultural course in the Jamaica Plain High School, the School Committee is reimbursed to the extent of two thirds of the cost of instruction.

INDUSTRIAL ARTS.

There are co-operative courses in eight high schools, as follows: Brighton (automobile mechanics), Charlestown (electricity), Dorchester (woodwork and upholstery), East Boston (machine shop), Hyde Park (machine shop), Jamaica Plain (agriculture), Roxbury Memorial High School for Boys (printing), and South Boston (sheet metal and auto body).

Industrial arts courses in shopwork are given in the following high schools: East Boston High School, Hyde Park High School, Roslindale High School, and South Boston High School.

There are 151 shops, including 8 classrooms used for drafting, in elementary and junior high schools, in which the following named subjects are taught: drafting, electricity, interior decoration, machine shop, printing, sheet metal, woodwork, and diversified shop subjects.

Cardboard construction and handcrafts in the fourth and fifth grades, although taught by classroom teachers, are supervised by the department.

Gardening is conducted by the department as an after-school and summer activity; home gardening in 46, and school gardening in 13 elementary and junior high districts and on a seven-acre plot of City of Boston property in Woburn.

HOME ECONOMICS

In the Home Economics Department there are 150 teachers, an assistant director and a director.

There are 10 high schools offering courses in Home Economics: Brighton, Charlestown, Dorchester High, East Boston, Girls' High, Hyde Park High, Jamaica Plain, Jeremiah E. Burke, Roslindale, and South Boston.

In the high schools of Boston there are 11 appointed teachers of clothing: 1 teacher assigned from Trade High, 1 teacher assigned from Junior High, 1 teacher assigned from Elementary, 2 temporary teachers of clothing, 5 appointed teachers of foods, and 3 temporary teachers of foods. There are 15 standard clothing laboratories, 8 foods laboratories, and 4 home economics suites.

In the junior high there are 33 teachers of foods, including one teacher assigned to Special Class Occupational Center, and two teachers assigned from Trade High School. There are 81 elementary and junior high school teachers of clothing, including 1 teacher assigned from Trade High, and 1 teacher assigned to Horace Mann. There are also 5 provisional and 7 temporary teachers having home economics programs.

There are 46 rooms equipped for instruction in foods, 16 of these have adjoining suites. There are 117 classrooms equipped for the teaching of clothing.

EVENING HIGH, ELEMENTARY AND TRADE SCHOOLS

There are seven evening high schools: Brighton, Central (English High Schoolhouse) Dorchester (Jeremiah E. Burke Schoolhouse), East Boston (Joseph H. Barnes Schoolhouse), Roslindale, Roxbury (Boston Clerical Schoolhouse), and South Boston. These schools, the sessions of which are held on Tuesday and Thursday evenings, from 7 to 10 o'clock, are conducted in the several high schoolhouses of the districts named. All but the Central High are commercial schools.

There are ten evening elementary schools in session on Tuesday and Thursday evenings from 7 to 10 o'clock.

There is one evening trade school, Boston Evening Trade School, with two branches located in the Brighton High and South Boston High Schoolhouses. These schools are conducted on Tuesday and Thursday evenings, from 7 to 10 o'clock.

DAY SCHOOL FOR IMMIGRANTS

In the Abraham Lincoln School there are classes for immigrants where instruction in the English language is provided, classes being conducted daily (except Saturday) for three hours in the forenoon and two in the afternoon.

COMPULSORY SCHOOL ATTENDANCE

All children fourteen to sixteen years of age employed under an employment permit or released from regular school attendance under a Home Permit are required by law to attend a course of instruction in education four hours per week. These children are assigned to the William Blackstone Junior High School, 33 Blossom Street, West End, for the equivalent of a continuation school education.

USE OF SCHOOLHOUSES FOR EDUCATIONAL, SOCIAL, AND CIVIC PURPOSES

In 1912 the School Committee was authorized by statute to allow the use of buildings under their control by associations and individuals (other than school pupils) for educational, recreative, social, civic, philanthropic, and similar purposes at times when the schools were not in session. Under this arrangement there are now thirteen School Centers, each having a manager and largely attended on two evenings a week. More than 125 school buildings are also used by non-school center groups.

Besides the renting of school halls for club meetings, entertainments, etc., basements and other accommodations in schoolhouses are used by the Election Department as polling places, lighting and custodian service being paid by the Election Department.

PENSION AND RETIREMENT FUND FOR TEACHERS

The School Committee, by a majority vote of all its members, may retire with a pension any member of the teaching or supervising staff of the public day schools who has reached the age of sixty years, also such other members as are incapacitated for further efficient service.

These pensions are paid to teachers who were retired before the establishment of the Boston Retirement System, or who have not become members of the Boston Retirement System or State-Boston Retirement System.

The School Committee is authorized to provide for these pensions by appropriating annually such amount as it deems necessary, which, together with the unexpended balance of the previous year, the amount of reimbursement from the Commonwealth, and the appropriation of accrued interest in the Permanent School Pension Fund, will pay pensions for the year.

On December 31, 1959, the Permanent School Pension Fund amounted to $495,974.79 and 202 retired teachers were receiving pensions therefrom.

The Boston Teachers' Retirement Fund association, started in 1900, is at present paying $120 per year to 1,241 annuitants, the total amount of its fund on August 31, 1959, being $2,462,812.91. At that date 2,209 teachers were contributing $24 per year to the Fund.

BOARD OF COMMISSIONERS OF SCHOOL BUILDINGS

Department of School Buildings

Offices and Warehouse, 26 Norman Street

[Stat. 1929, Chap. 351]

Joseph F. O'Connell, Jr., *Chairman*, appointed by Mayor. Term ends December 1, 1959.

Thomas A. Cronin. Term ends December 1, 1960.

Thomas H. Buckley, appointed by the School Committee. Term ends December 1, 1961.

Charles A. Callanan, *Superintendent of Construction*

At the City Election held November 5, 1929, on the referendum — "Shall chapter 351, of the Acts of 1929, entitled 'An Act to establish a board of commissioners of school buildings and a department of school buildings in the city of Boston' be accepted?" there were 110,453 votes in favor, 57,276 against, and 50,632 blanks.

By the provisions of the Act, the board "shall consist of three citizens of Boston who otherwise are neither officials nor employees of said city, one of whom shall be appointed by the mayor . . . without approval by the civil service commissioners, one by the school committee, and one shall be chosen by the two so appointed, or shall be appointed by the governor if the appointees of the mayor and school committee fail to choose a commissioner as aforesaid within thirty days after a second of such appointees has been appointed."

According to section 2 of the Act, the Department of School Buildings is established, to be under the charge of a superintendent of construction who shall be elected by the board of commissioners, to serve at the pleasure of the board.

Upon the election of a superintendent of construction, the board of schoolhouse commissioners of the schoolhouse department and said department shall be abolished.

POLICE DEPARTMENT

Headquarters, 154 Berkeley Street
[Stat. 1878, Chap. 244; Stat. 1885, Chap. 323; Stat. 1906, Chap. 291; Stat. 1938, Chap. 377.]

Leo J. Sullivan, *Police Commissioner*
Alfred C. Holland, *Secretary*
Charles F. Hoar, *Confidential Secretary*
John V. Bonner, *Legal Advisor.*
Francis J. Hennessy, *Superintendent of Police*

The City is divided into seventeen Police Divisions, in each of which is a station house, the quarters of a captain and a force of men.

The Bureau of Criminal Investigation, a central detective agency of the Department, located in Headquarters building, and consisting of several subdivisions, is operated on a large scale and in an efficient manner. Members of this Bureau investigate felonies committed within the jurisdiction of the City of Boston. In addition to its divisions for investigation of reports of automobiles stolen, lost and stolen property, and homicides, squads are assigned to cover the following phases of police work and investigation: Banking, express thieves, general investigation, hotels, narcotics, vice, obscene literature, pawnbrokers, including junk-shop keepers and dealers in second-hand articles, pickpockets, domestic relations, retail stores. A night motor patrol squad performs duty throughout the city, to prevent, so far as possible, the commission of crime and, if acts of violence or other serious crimes have been committed, to arrest and prosecute the offenders. Criminal identification, fingerprints and photographs, missing persons, warrants and summonses are handled by this Bureau. The Bureau also handles cases of fugitives from justice and conducts hundreds of investigations during the course of a year for various police departments throughout the United States and foreign countries. Further, it cooperates in every way possible with outside police departments in the investigation of crime and prosecution of criminals. Supervision of the daily line-up of all prisoners arrested for serious offenses is conducted by this Bureau.

The criminal identification division of this Department has continued to prove of great value and stands in favorable comparison with identification units of the most advanced departments.

Advancements and changes are constantly being made to maintain efficiency of various divisions of the Bureau of Criminal Investigation. To bring about this efficiency of service, equipment of the Bureau is continually being augmented by addition of modern identification apparatus.

Files of the Bureau of Criminal Investigation contain records of assignments made in the Bureau and all records of arrests made throughout the Department.

On file, also, are reports of all felonies committed within the city and all reports of investigation of these felonies.

The Central Complaint and Records Bureau records all complaints, crimes, arrests and incidents on IBM equipment. It supervises the development and maintenance of the system of operations of the Department, including two police broadcasting stations, "KCA860," located at Police Headquarters and on the roof of the new Courthouse Building, Pemberton Square, the latter station being operated by remote control from Police Headquarters.

These broadcasting stations insure speedy response to a call for police assistance and render possible speedy dissemination of information and quick concentration of necessary police power at a point where needed.

The Boston Police Department is completely equipped with modern two-way radio. There are 128 police cars, 5 police boats, and 29 combination patrol wagons and ambulances, equipped with two-way radio telephone. Police automobiles with two-way radio are moving through all parts of the city day and night. Any part of the city may be reached by a police radio car in a very few moments after receipt of a radio message from either of the broadcasting stations.

The radio has been a very important factor in the prompt apprehension of law violators as well as increasing the number of arrests. In many instances, the offenders have been taken into custody while in the act of committing crime.

The Traffic Division is located in the Police Building, 229 Milk street. Its commanding officer is responsible for proper regulation of traffic conditions and for safety of the public using the highways from 8 A.M. to 12 o'clock midnight, within the intown section of the city.

The Senior Building Custodian's Office is charged with the care of all police buildings. Orders for building maintenance, repair work, plumbing, steamfitting, etc., are issued by this office.

The Property Clerk's Office is charged with the care of lost, stolen and abandoned property, money or other property alleged to have been illegally obtained, and all articles and property taken from persons arrested for any cause. In its custody are also placed all seized liquor and gaming implements which come into possession of the Department.

Orders for supplies, uniforms and equipment are issued by this office.

The Commissioner appoints a Harbor Master and assistants from the police force. The following patrol boats are used in this service: the "William H. Pierce" and the "William H. McShane," both 38-foot crafts; a Chris-Craft 16-foot speedboat, the "Warren C. Perkins"; the "Argus," a 28-foot craft and, "Patrol Boat 63," a 63-foot sea-rescue craft.

The Police Department is responsible for the annual listing of all residents within the city 20 years of age or over.

On January 1, 1960, the police force numbered 2,803.

BOSTON FINANCE COMMISSION

Office, 24 School Street

[Stat. 1909, Chap. 486, § § 17–21; Stat. 1921, Chap. 81; Stat. 1923, Chap. 489; Stat. 1924, Chap. 369; Stat. 1948, Chap. 175.]

OFFICIALS

ANTHONY J. YOUNG, *Chairman*
THOMAS J. MURPHY, *Executive Secretary*

COMMISSIONERS

MAXWELL B. GROSSMAN	Term ends in 1960
ANTHONY J. YOUNG	Term ends in 1961
DR. ROGER J. ABIZAID	Term ends in 1962
———————	Term ends in 1963
JOSEPH GRAGLIA	Term ends in 1964.

The Finance Commission is constituted under the Amended Charter of 1909. It consists of five commissioners appointed by the Governor and confirmed by the Executive Council, the term of each being five years. The Chairman of the Commission is named by the Governor. The members of the Commission, other than the chairman, serve without pay.

It is the duty of the Commission to investigate, at its discretion, all matters relating to appropriations, loans, expenditures, accounts and methods of administration affecting the City of Boston or the County of Suffolk, or any of their departments, and to report upon its investigations from time to time to the Mayor, the City Council, the Governor or the General Court.

The Commission is required to make an annual report, in January, to the General Court. It is also the duty of the Commission to report to the Mayor, the City Auditor or the City Treasurer as to the validity or proper amount of any doubtful pay roll, bill or claim referred to it by them.

LICENSING BOARD

Office, 24 Province Street, eighth floor

[Stat. 1906, Chap. 291; Stat. 1909, Chap. 423; Stat. 1918, Chap. 259; Stat. 1921, Chap. 59; Stat. 1922, Chaps. 392 and 485; Stat. 1926, Chap. 299; Stat. 1933, Chaps. 97, 284 and 376 (Chap. 376 is now the new Chap. 138 of the General Laws); General Laws, Chap. 140, § § 2 and 202.]

[NOTE: Roller skating rinks, merry-go-rounds, etc., were transferred to the Mayor's Office by Chap. 169 of the Acts of 1936. The licensing of the sale of denatured alcohol for mechanical, manufacturing, and chemical purposes, under Section 76 of Chap. 138 of the General Laws, was eliminated by Section 43 of Chap. 440 of the Acts of 1935.]

OFFICIALS

Clarence R. Elam, *Chairman*
Edwin J. Thomas, *Secretary.*

THE BOARD

Joseph W. Fitzgerald	Term ends in 1960
Clarence R. Elam	Term ends in 1962
Timothy F. Tobin	Term ends in 1964

The Licensing Board for the City of Boston was established by Statutes of 1906, Chapter 291. It consists of three members appointed by the Governor, with the advice and consent of the Council. They must be citizens of Boston who have resided in Boston for at least two years preceding the date of their appointment. The two principal political parties must be represented on the Board and the term of the members is fixed at six years after the first appointment, which was for six, four, and two years. The Board was created to exercise all the powers and perform all the duties conferred upon the Board of Police of the City of Boston relative to intoxicating liquors (now called alcoholic beverages), innholders, common victuallers, billiard and pool tables, sippio tables, bowling alleys, intelligence offices, and picnic groves.

By Statutes of 1909, Chap. 423, the Board was given the right to issue licenses to "Sunday dealers in ice cream, or confectionery, or soda water or fruit".

By Statutes of 1918, Chap. 259, the Board was granted the right to issue licenses to lodging houses.

By Statutes of 1922, Chap. 392, the Board was given the right to license "retail vendors of soft drinks."

By Statutes of 1926, Chap. 299, the Board was given the right to grant entertainment licenses in places where such entertainment was carried on in conjunction with sale for cash of food or drink six days of week but not on Sundays.

By Chapter 284 of the Acts of 1933, the Board was given authority to grant victuallers' licenses to clubs, societies, associations or other organizations which dispense food and beverages on their premises, to their stockholders or members and their guests and to none others.

By Chapter 376 of the Acts of 1933, now Chapter 138 of the General Laws, the Board was given the authority to issue alcoholic beverage licenses to common victuallers, innholders, taverns, clubs and retail druggist and package stores, and to suspend or revoke the same after a hearing.

By Statute of 1949, Chapter 361, the Board was given the right to license mechanical amusement devices and regulate the operation thereof.

By Statutes of 1953, Chapter 622, in addition to the notice which the Licensing Board for the City of Boston is required by law to give to the public concerning applications for new licenses, under Sections 12, 15 or

30A of Chapter 138 of the General Laws, and applications for transfer of location of said licenses, it shall also give notice of such applications to the state representatives of each representative district affected by the application, and also to such persons, groups, and organizations as have formally requested in writing that such notice be given them for license applications in a designated representative district.

THE FRANKLIN FOUNDATION

[Stat. 1905, Chap. 448; Stat. 1908, Chap. 569; Stat. 1927, Chap. 40; Stat. 1941, Chap. 212; Stat. 1953, Chap. 77; Stat. 1957, Chap. 119; C. C. Chap. 48, § 5.]

MEMBERS OF THE CORPORATION OF THE FRANKLIN FOUNDATION

John A. Lunn, *President*
Noel Morss, *Vice-President*
John S. Pfeil, *Vice-President*
Rev. Charles E. Park, *Secretary*
Charles E. Cotting, *Treasurer*

John F. Collins, Mayor of Boston (*ex officio*).
Rev. Charles E. Park, Congregational Minister-Emeritus (*ex officio*).
Rev. Rhys Williams, Congregational Minister (*ex officio*).
Rev. Joseph P. Bishop, Presbyterian Minister (*ex officio*)
Rev. Howard P. Kellett, Episcopalian Minister (*ex officio*)
Charles E. Cotting, John Lowell, John A. Lunn, Noel Morss, John S. Pfeil, Winthrop F. Potter, Appointed by the Supreme Judicial Court

Franklin Technical Institute, 41 Berkeley Street

Louis J. Dunham, Jr., *Director*

The Franklin Foundation is incorporated under Chapter 569 of the Acts of 1908, a board of citizens being named therein to act for the City in the control of the Franklin Fund and in maintaining the Franklin Technical Institute as an independent technical institute for adults.

The Franklin Fund is the proceeds of a bequest of one thousand pounds to "the Inhabitants of the Town of Boston in Massachusetts" made by Benjamin Franklin, in a codicil to his will dated June 23, 1789. The codicil provided that the fund "if accepted by the Inhabitants of the Town of Boston" be managed "under the direction of the Select Men, united with the Ministers of the oldest Episcopalian, Congregational and Presbyterian Churches in that Town," who were to make loans on certain conditions to "young married artificers, under the Age of twenty-five years."

Dr. Franklin, who died April 17, 1790, calculated that, in one hundred years, the thousand pounds would grow to one hundred and thirty-one thousand Pounds "of which," he says, "I would have the Managers then lay out at their discretion one hundred thousand Pounds in Public Works which may be judged of most general utility to the Inhabitants . . . The remaining thirty-one thousand Pounds I would have continued to be let out on interest in the manner above directed for another hundred years . . . At the end of this second Term, if no unfortunate accident has prevented the operation the sum will be Four millions and Sixty-one thousand Pounds Sterling, of which I leave one Million sixty-one Thousand Pounds to the Disposition of the Inhabitants of the Town of Boston, and Three Millions to the disposition of the Government of the state, not presuming to carry my views farther." The Town accepted the donation at a Town Meeting held June 1, 1790.

A futile suit brought by the Franklin Heirs in 1891 prevented the division of the fund at the expiration of one hundred years; but on January 17, 1894, by direction of the three ministers and the Board of Aldermen of the City, which board claimed to be the successors of the "Selectmen", $329,300.48 ($\frac{100}{131}$ of the fund) was paid to the City Treasurer, for "the purchase of land and the erection thereon of the Franklin Technical Institute and for the equipment of the same." Owing to a series of complications the money remained in the custody of the Treasurer. Mayor Collins, in 1902, caused a petition of the City to be filed in the Supreme Judicial Court, praying for instructions as to the authority of the persons then acting as Managers of the fund. The Court rendered an opinion November 25, 1903 (184 Mass. 373) to the effect that the three ministers were Managers of the fund under Franklin's will, but that the Aldermen did not succeed the "Selectmen" as Managers and had no powers with reference to it. The Court, under its general power to care for public charitable funds, appointed, on March 16, 1904, nine Managers to take the place of the "Selectmen" and provided in the decree of the Court, that the Mayor of Boston should be one, *ex officio*. Successors to the other eight are appointed by the Court. In 1908 the Franklin Fund Managers were incorporated as Franklin Foundation by the special act already referred to which was clarified by amendments in 1927 and 1953. In 1931 the Court held the incorporation to be constitutional, since it did not change the composition or duties with respect to the Franklin Fund of the Board of Managers, and answered various questions which had been raised (276 Mass. 549).

On December 2, 1905, the City Treasurer received from Mr. Andrew Carnegie $408,396.48, said sum being equal to the amount of the expendable portion of the Franklin Fund in August, 1904, which Mr. Carnegie agreed to duplicate. Only the annual income from this fund has been used.

On November 17, 1927, $100,000 was received by the Foundation from the estate of the late James J. Storrow, the income to be used for maintenance of Franklin Technical Institute.

In 1906 the City appropriated $100,000, raised by a 20-year loan, to purchase a building site of about 16,000 square feet at the corner of Appleton and Berkeley Streets. On January 31, 1907, the amount available to be "laid out" by the Managers was $438,741.98 and in that year the Franklin Technical Institute Building was erected and equipped at a cost of $438,528.80. It was opened in September, 1908, as a Technical Institute to train young men and women for positions of supervision in industry. In 1941 the name was legally changed to Franklin Technical Institute. In 1957, the Board of Collegiate Authority of the Commonwealth of Massachusetts voted to confirm the action of a vote of the Members of the Franklin Foundation to confer the Degree of Associate in Engineering upon qualified graduates of Franklin Technical Institute. It is maintained partly by tuition fees ($319,620 for the fiscal year 1959), and income from the previously mentioned funds (*i.e.*, the Andrew Carnegie donation and the Storrow bequest). Educational programs are offered which are accredited by the Engineers' Council for Professional Development. The building contains 13 classrooms, 4 drafting rooms, 3 shops and 10 laboratories. There is also an auditorium with a seating capacity of 927. Eight hundred (800) adult students received instruction at evening sessions and 405 in day courses during the school year of 1959.

The Franklin Fund (Second Part) will become available in 1991.

GEORGE ROBERT WHITE FUND

Office, 36 City Hall

TRUSTEES, 1956

JOHN F. COLLINS, Mayor, *Chairman*
EDWARD F. MCLAUGHLIN, JR., President, Boston City Council
JOSEPH P. LALLY, City Auditor, *Secretary*
CHARLES A. COOLIDGE, President, Boston Chamber of Commerce
WALTER I. BADGER, JR., President, Bar Association of the City of Boston

---

JAMES J. MCCARTHY, *Manager*
THOMAS G. J. SHANNON, *Assistant Manager*

The late George Robert White, who died in Boston, January 27, 1922, left the residue of his estate to the City of Boston to be held as a permanent charitable trust fund, "the net income only to be used for creating works of public utility and beauty, for the use and enjoyment of the inhabitants of the City of Boston."

The control and management of the fund is in the hands of a board of five trustees, consisting of the Mayor as Chairman, the President of the City Council, the City Auditor, the President of the Boston Chamber of Commerce and the President of the Bar Association of the City of Boston.

At a meeting of the Trustees held on Tuesday, April 5, 1938, it was unanimously voted that the services of a paid Manager be engaged. In accordance with this vote the custody, care, control and management of all real estate consituting a part of the George Robert White Fund is now in the hands of a Manager; all legal matters are attended to by the Corporation Counsel; all financial disbursements and investments are in the hands of the Collector-Treasurer; all collections and receipts are handled by the Collector-Treasurer; and the examination of all bills and demands rendered against the Fund, together with the approval of all expenditures and the auditing of all accounts, rests with the City Auditor.

Health Units have been provided at Baldwin Place and North Margin Street in the North End, at Paris and Emmons Streets, East Boston, at Dorchester and West Fourth Streets, South Boston, at Blue Hill Avenue and Savin Street, Roxbury, at High and Elm Streets, Charlestown, at Blossom and Parkman Streets, West End, at Whittier and Hampshire Streets, Roxbury, at Central Avenue, Hyde Park, and at Blue Hill Avenue and Harvard Street, Dorchester, in the hope of being able, by proper instruction, to better the living and health conditions of the communities in the congested districts.

A Prado has been established at Hanover and Unity streets in the North End, to provide an open air space for the residents of the North End. In 1935, the Trustees voted to change the name of the Prado to Paul Revere Mall.

In the spring of 1936 the Trustees voted to establish a wading pool and locker building in the yard in the rear of the Whittier Street Health Unit, Roxbury. The wading pool and locker building have since been in full operation for the use and enjoyment of the inhabitants of the City.

In the summer of 1936 the Trustees voted to have thirteen memorial bronze tablets fabricated and placed in the walls of the Paul Revere Mall in the North End. The inscriptions to be placed on these tablets involved considerable research work and as a consequence these tablets were not completed until the summer of 1940. This was done as an improvement to the Mall.

On January 27, 1940, the Trustees voted to purchase an equestrian statue of Paul Revere — made by Cyrus E. Dallin, sculptor — to be placed in the Paul Revere Mall in the North End, as an addition and further improvement in accordance with provision of the will.

On September 22, 1940, the Trustees dedicated the thirteen bronze tablets and the statue of Paul Revere at the Paul Revere Mall in the North End.

In the summer of 1941 the Trustees voted to establish a number of play spaces, fully equipped, in various sections of the City from the Income of the Fund, for the use and enjoyment of children under 12 years of age. It was voted to establish the first four play spaces at the following locations:

Pitts and Hale Streets, in the West End
London and Decatur Streets, in East Boston

Troy and Rochester Streets, in the South End
King and Roxbury Streets, in Roxbury

This chain of play spaces consists of the most modern architecture: wading pools, play-yard equipment, concrete seats, concrete sandboxes etc., and is a great asset to the City.

Starting in the spring of 1946 and ending in the fall of 1949 the Trustees of the Fund voted to establish the following projects from the Income of the Fund:

Health Unit at Central avenue and Elm street, Hyde Park.
Health Unit at Blue Hill avenue and Harvard street, Dorchester
Swimming Pool, Diving Pool and Locker Building, Doherty Heights, Charlestown
Schoolboy Stadium in Franklin Park
War Memorial Center in the Fens
Swimming Pool, Diving Pool and Locker Building, Commercial street, North End Park
War Memorial, Veterans Section, Mt. Hope Cemetery

BOSTON HOUSING AUTHORITY

Office, 230 Congress Street

[Gen. Laws, Chap. 121, Secs. 26 I to 26 WW, shall be known, and may be cited, as the Housing Authority Law.]

Appointed by Mayor and City Council

Edward D. Hassan, *Chairman*	Term ends in 1963
John Carroll, *Secretary*	Term ends in 1962
Victor C. Bynoe, *Vice Chairman*	Term ends in 1965
Owen A. Gallagher, *Treasurer*	Term ends in 1961

Appointed by the Chairman of the State Housing Board

Cornelius T. Kiley, *Assistant Treasurer*	Term ends in 1964

Francis X. Lane, *Administrator*

The Boston Housing Authority, established in accordance with the Housing Authority Law of the Commonwealth, consists of five members, who may be compensated at the rate of $25 per day for the Chairman, and $20 per day for a member other than the Chairman. As the terms of the members expire, successors are appointed by the same appointive power for terms of five years.

The Authority is charged with investigation to determine the unsanitary and sub-standard housing conditions existing within its jurisdiction which cannot readily be remedied by private enterprise, and the clearance, replanning and reconstruction of such areas. With the approval

of the State Housing Board and the Mayor, it is empowered to enter into agreement with any agency of Government for assistance, financial or otherwise, to remedy such substandard conditions.

FEDERALLY-AIDED DEVELOPMENTS

Fifteen Federally-aided developments consisting of 10,156 units in the City are now operated by the Authority for the housing of low-income families, preference being given to veterans and servicemen. The development in the Bay View section which was constructed by the Authority was subsequently sold to the federal government to house war workers. It was operated by the Authority, under lease from the Federal government, and tenancy was later restricted to veterans and servicemen with families. On December 31, 1956 title was given to the Authority with the development to be used to house low-income families.

Old Harbor Village, South Boston, the only development built and owned by the Federal government, was leased to the Authority to house low-income families on May 1, 1938. On December 31, 1958 title to it was given to the Authority.

Local housing authorities are now empowered to build housing for elderly persons of low income. The Mayor and the City Council have approved erection of an additional 400 apartments under the federally-aided program for this purpose. Six sites have been chosen. Architectural commissions have been awarded and construction of the first dwelling units is scheduled for the summer of 1960.

State-Aided Developments

The basic Housing Authority Law was amended in 1948 by Chapter 200. This legislation provided for State aid to local authorities in building homes for veterans' families of low income by means of State guarantee of the principal and interest on local housing authority notes or bonds issued for this purpose and annual subsidy by the State not to exceed two and one-half per cent of total development costs, for 40 years. Veterans of World War II, and other veterans with families of low income, receive preference in this program in that order.

Under this legislation, 3,681 dwelling units have been built and occupied in ten developments.

Urban Renewal Activities

On December 20, 1957, the Urban Renewal Administration of the Housing and Home Finance Agency approved a contract of novation which made effective the shift of the urban renewal activities of the Authority to the newly formed Boston Redevelopment Authority. This agency came into existence through legislation passed in the 1957 session of the Great and General Court.

The following developments were initiated by this Authority and have been transferred to the Boston Redevelopment Authority for completion: New York Streets Area, West End Area, Mattapan Area, South Cove Area, and the Charlestown Area.

BOSTON REDEVELOPMENT AUTHORITY

Office, 73 Tremont Street

[Gen. Laws, Chap. 121, as amended.]

APPOINTED BY MAYOR AND CITY COUNCIL

JOSEPH W. LUND, *Chairman.*	Term ends in 1962.
RT. REV. FRANCIS J. LALLY, *Vice Chairman.*	Term ends in 1961.
JAMES G. COLBERT, *Treasurer.*	Term ends in 1964.
STEPHEH E. MCCLOSKEY, *Assistant Treasurer.*	Term ends in 1963

APPOINTED BY MASSACHUSETTS STATE HOUSING BOARD

MELVIN J. MASSUCCO, *Member.*	Term ends in 1960.

KANE SIMONIAN, *Secretary and Executive Director*

The Boston Redevelopment Authority, established in accordance with Gen. Laws, Chap. 121, as amended by Chap. 150, Acts of 1957, has the sole responsibility for urban renewal projects in the City of Boston.

The Authority was organized in September 1957 and received its certificate of organization from the Secretary of the Commonwealth on October 4, 1957.

Under the provisions of the Housing Act of 1949, as amended, the Federal Housing and Home Finance Agency is authorized to enter into contracts with local redevelopment authorities to finance slum clearance and urban renewal projects. Two thirds of the net project costs of an urban renewal project may be obtained from the Federal Government, the remaining one third must be provided by the local government.

Recent amendments to Chapter 121 of the General Laws provide authority for local communities to carry out urban renewal without Federal aid.

The Authority is presently engaged in a series of projects in various stages of planning and execution. A brief description of each project is detailed below:

New York Streets Project UR Mass. 2–1. All land acquisition, relocation of families, demolition, grading and site improvements completed. The cleared land was sold in 1957 to the Cerel-Druker Redevelopment Corporation. The Redevelopment Plan calls for the land to be used for light industrial and commercial purposes. In June, 1959, the Boston Herald Traveler Corp. moved into its new publishing plant, located on a 6-acre tract of land between Harrison avenue and Albany street. The new building contains about 210,000 square feet of floor area. In June of 1959, the Graybar Electric Company started work on a new building on a two-acre parcel between Washington street and Harrison avenue. The new facility is scheduled for completion and occupancy in May, 1960.

Another two-acre tract of land is under option with the Westinghouse Electric Company. The firm has plans for a new building for the distribution of its products. In less than two years the redevelopers have committed over 80 per cent of the cleared land to new construction.

West End Project, UR Mass. 2–3. Relocation and demolition operations are well ahead of schedule on this project. Less than 10 per cent of the 2,900 site occupants remain in the area. Demolition of the 876 buildings is over 60 per cent completed. A leasehold agreement with the redevelopers, Charles River Park, Inc. was entered into in December of 1959 for all residential and commercial land in the area. New construction is scheduled to start early in 1960 on the first group of apartment buildings, to contain about 500 dwelling units, in the vicinity of Charles and Allen streets. Ground-breaking is planned in March, 1960, for a new seven-story building to house the Retina Foundation. This structure will occupy a 35,000 square foot tract of land abutting on Staniford street.

Mattapan Project, Mass. R–5. The Authority has completed final plans for the development of approximately 70 acres of predominantly vacant land in the Mattapan area for development by an experienced New York realty firm for this area. After F.H.A. feasibility for re-use is obtained, the Authority will seek the necessary City Council and State Housing Board approvals and proceed to carry out the plan which should provide about 800 new privately built rental dwelling units. This land is the last sizable tract of undeveloped residential land in Boston and its proper development will do much to meet the increasing demands for rental units, plus stabilizing a desirable residential neighborhood.

Castle Square Project. In the fall of 1959 the Authority undertook surveys and plans to develop an industrial redevelopment project for the so-called Castle Square acrea, about 25 ares of land bounded by Castle, Washington, Dover and Tremont streets. A redevelopment plan will be ready early in 1960 and submitted to the Mayor and City Council. Execution of this plan would be a large step toward achieving the objectives of the City's overall General Plan.

Whitney Redevelopment Area. In August the Boston City Council and former Mayor John B. Hynes approved the Authority's proposal for the redevelopment of a seven-acre tract of land bounded by Longwood avenue, St. Alphonsus, Tremont streets and Huntington avenue, in the Roxbury district. The State Housing Board approved the project on November 16, 1959. It is proposed to clear about 90 buildings presently on the site after some 250 families have been relocated. The proposed re-use plan provides for three high-rise apartment buildings; each one will house about 270 families. The new construction will be undertaken by private limited-dividend corporations, operating under Chapter 121A of the General Laws. The success of this project is expected to stimulate a series of similar efforts aimed at meeting the demand for new rental housing for families of moderate income. An agreement to lease one-third of the area for development has been executed with the Beacon Redevelopment

Corporation. Negotiations are being completed for the execution of leases with two other responsible redevelopers for the remainder of the area.

The Authority has completed title searches in the project area. Engineering surveys are being made in preparation for an eminent domain taking which is expected to take place in the middle of the year.

Washington Park. In May, 1959, an application was submitted to the Housing and Home Finance Agency for a survey and planning advance covering the so-called Washington Park area in Roxbury. The proposal is aimed at rehabilitation and conservation, with but 15 per cent to 20 per cent clearance. The area contains about 186 acres and is bounded by Warren, Townsend, Washington and Dudley streets in the Roxbury district. The Authority has received the wholehearted support of many civic groups in Roxbury on this undertaking.

Government Center. The planning for the Government Center was completed by Adams, Howard and Greeley for the Boston City Planning Department in 1959. The Authority is presently preparing a Redevelopment Plan and an application for Federal financial assistance. The plan calls for the clearance of about 50 acres of land in the Scollay, Dock, Bowdoin, Adams Square areas. The land will be used for new city, state and Federal building, integrated with private commercial structures. This project will be one of the major efforts made to revitalize downtown Boston and its successful execution is deemed essential to maintain values in the central area.

It is the Authority's intent to make urban renewal a continuing program to take full advantage of existing State and Federal legislation, and to submit applications for additional projects based on the availability of funds at both a Federal and City level.

AUDITORIUM COMMISSION

44 School Street
[Stat. 1954, Chap. 164; Ord. 1957, Chap. 2.]

OFFICIALS

William D. Ireland, *Chairman*
Joseph R. Hynes, *Executive Secretary*

THE BOARD

Members	Nominated by	Term ending
Robert C. Nordblom	Boston Real Estate Board	May 1, 1961
Donald B. Stanbro	City of Boston Hotel Association	May 1, 1962
Frank R. Kelley	Mayor's Selection	May 1, 1963
William H. Ohrenberger	Mayor's Selection	May 1, 1964
William D. Ireland	Greater Boston Chamber of Commerce	May 1, 1965

The Board is known as the Auditorium Commission and consists of five officers known as Auditorium Commissioners, who shall be residents of the City of Boston and appointed by the Mayor as follows: One commissioner from three candidates nominated by the City of Boston Hotel Association, one commissioner from three candidates nominated by the Boston Real Estate Board, one commissioner from three candidates nominated by the Greater Boston Chamber of Commerce, and two commissioners selected at large by the Mayor. As the term of any commissioner expires, his successor shall be appointed in like manner as such commissioner for a term of five years. Vacancies in the board shall be filled in the same manner for the unexpired term. The commissioners serve without compensation but are to be reimbursed for their traveling and other necessary expenses incurred in the performance of their duties.

The commission shall construct, or cause to be constructed, the municipal auditorium authorized by chapter 164 of the acts of 1954, with an exhibition hall, assembly hall and accessory rooms suitable for exhibitions, conventions and other shows and gatherings in the city; shall contract for the care and management thereof after its completion; and for such purposes may, subject to the approval of the mayor, make such contracts and employ such experts, assistants and employees as they may think necessary or expedient.

GOVERNMENT CENTER COMMISSION

Room 50, City Hall

[Stat. 1958, Chap. 624, Stat. 1959, Chaps. 403, 577]

OFFICIALS

Robert M. Morgan, *Chairman*
M. Murray Weiss, *Vice Chairman*
Lawrence W. Costello, *Secretary*, Pro Tem.

THE BOARD

Members	Nominated by	Term ending
Robert M. Morgan....	Mayor's selection.....	*
M. Murray Weiss.....	Associated General Contractors of Massachusetts, Inc.	*
John E. Deady.....	Building Trades Council of Boston and Vicinity.	*
Frank W. Crimp.....	The Boston Society of Architects.....	*
John P. McMorrow....	Director of Administrative Services, ex officio.	*
Carroll P. Sheehan.....	Chairman, City Planning Board, ex officio....	*
James W. Haley.....	Commissioner of Public Works, ex officio.....	*

* Until the completion of the construction of a new city hall

Until the completion of the construction of a new city hall, there shall be in the city a board, known as the Government Center Commission consisting of the Director of Administrative Services of the City, the Chairman of the City Planning Board of the City, and the Commissioner of Public Works of the City, ex officiis, and four other members appointed by the Mayor of the City, as follows: one from three candidates nominated by the Associated General Contractors of Massachusetts, Inc., one from three candidates nominated by the Building Trades Council of Boston and Vicinity, one from three candidates nominated by the Boston Society of Architects, and one selected at large by the Mayor. Any vacancy in the office of any appointive member shall be filled in the same manner as the original appointment.

The member appointed by the Mayor upon selection at large shall be Chairman of the Government Center Commission. Said Commission shall elect one of its members as vice chairman, and shall also elect a secretary, who need not be a member of the Commission. The members of the Government Center Commission shall serve without compensation but shall be reimbursed for their traveling and other necessary expenses incurred in the performance of their duties.

The Government Center Commission shall have the power and duty to acquire in the name and behalf of the City by purchase or gift from the Boston Redevelopment Authority or otherwise or to request the Public Improvement Commission of the City to so acquire by eminent domain under G. L. Chapter 79 or Chapter 80A from said authority or otherwise, a suitable site for a new city hall for the City, and, in acquiring the whole or any part of such site from said authority, to assume in the name of the City any and all obligations imposed by or under the aforesaid section 26 LL. Subject to the provisions of sections 44A to 44L, inclusive, of Chapter 149 of the General Laws and the provisions of section 6 of Chapter 418 of the Acts of 1890, as respectively amended, the Government Center Commission shall also have the power and duty to contract in the name and behalf of said City for the preparation of such site and the planning and construction thereon and the original equipping and furnishing of such new city hall.

CITY OF BOSTON EMPLOYEES CREDIT UNION

Room 37, City Hall.

[Gen. Laws, Chap. 171.]

Martin A. Fulton, *President.*

John F. Gilmore, *Vice-President.*

Daniel A. Grant, *Treasurer.*

Elmer I. Casey, *Acting Treasurer.*

Paul L. Carty, *Clerk.*

Henry A. Barry
James F. Carter
Elmer I. Casey
Leo E. Diamond
John J. Donovan
Michael A. Donovan
William L. Dowling
Joseph W. Fellows
Harold T. Kenney
James S. Kiernan
Leo F. Manning
William P. McNeil
William F. Morrissey
Charles J. Scanlon
Joseph P. Sances
James P. Shea

This organization was incorporated under the laws of Massachusetts on October 25, 1915.

The incorporators were twenty-one in number and included, besides the Mayor, the Corporation Counsel, the City Auditor, City Treasurer, Park Commissioner, the Principal Assessor and fifteen other city employees occupying responsible positions.

Since its incorporation the Credit Union has been functioning for the benefit of the city employee by the promotion of thrift among its members and the loaning of money to members in need of financial assistance. These loans are made at a low rate of interest, saving the borrower from the exorbitant rates charged by loan agencies. During 1959 loans made to members amounted to $2,158,999.50 and a total of $30,415,698.00 has been loaned since organization. Approximately 90 per cent of the borrowers have their weekly loan payment deducted from their salary by means of the payroll deduction plan.

The Credit Union at the present time has assets of $1,270,076.91 and reserves of $183,940.77, with 11,078 members, 5,138 of which are borrowers.

Most departments of the City or County government are represented on the board of directors which consists of 21 members. Seven of these directors are elected each year for a three-year term.

BOSTON METROPOLITAN DISTRICT

73 Tremont Street

[Stat. 1929, Chap. 383.]

Trustees Appointed by the Governor

Henry G. Gomperts, *Chairman*, Boston, 1967
Harry P. Grages, Wareham, 1963
Vernon B. Hitchins, Dedham, 1961
William H. Reardon, Jr., *Treasurer*, Cambridge, 1965

Trustee Appointed by Mayor of Boston

Charles A. Birmingham, *Clerk*, Boston, 1961

OLD SOUTH ASSOCIATION IN BOSTON

[Stat. 1877, Chap. 222, §§ 1, 2.]

The Mayor, *ex officio,* Councillors JOHN P. CONNOLLY and JOHN E. KERRIGAN, Managers on the part of the City of Boston.

The association is managed by a Board of Managers, consisting of twenty, of whom the Mayor of the City of Boston is one, *ex officio,* two are elected annually by the City Council for the municipal year, and the others are chosen as provided by statute.

SUFFOLK COUNTY COURT HOUSE COMMISSION

Office, Room 318, New Court House
[Stat. 1939, Chap. 383.]

ARNO I. DREW (Appointed by the Governor), *Chairman*

ARTHUR J. SANTRY (Appointed by the Chief Justice of the Supreme Judicial Court)

FREDERICK R. SULLIVAN, Sheriff of Suffolk County

The Commission chooses its own Chairman and its own Secretary. Its members receive no compensation for their services.

The Commission was established by Special Act of the Legislature, for the care, custody and control of the Suffolk County Court House, and is required to appoint a Custodian and such other officers as it may deem necessary for the proper operation of the building, and to determine their term or terms of service.

The Commission succeeded to the authority given to the Sheriff of Suffolk County over the Suffolk County Court House, in Chapter 525 of the Acts of 1922, and took over the management and control of the Court House upon its completion during 1939, by the Special Commission created under Chapter 474 of the Acts of 1935 for providing additional accommodations and facilities for the Suffolk County Court House.

A thirty per cent contribution by the Commonwealth to the annual costs and charges of maintenance and operation of the Court House began in the calendar year 1939 when the additional Court House enlargements and improvements, made under authority of Chapter 474 of the Acts of 1935, were "substantially completed" and in "actual use," and the remaining seventy per cent is paid by the City of Boston. While the Commonwealth now pays thirty per cent of the operating costs of the Court House, it has taken no part in its operations, other than the exercise of its authority in the make-up of the Commission in charge.

COUNTY OF SUFFOLK

All debts and expenses of the County of Suffolk are borne by the City of Boston, unless otherwise supecified.

County Commissioners for the County of Suffolk—The Mayor and City Council of Boston

County Auditor—Joseph P. Lally

County Treasurer—James E. Gildea

DISTRICT ATTORNEY

Room 627, New Court House

[Gen. Laws, Chap. 12, § 12, etc.; Stat. 1910, Chaps. 373, 439; Stat. 1912, Chap. 576; Stat. 1913, Chap. 602; Gen. Stat. 1919, Chap. 269; Stat. 1920, Chap. 451; Stat. 1922, Chap. 277; Stat. 1923, Chaps. 398, 485.]

District Attorney—Garrett H. Byrne

Assistant—Ralph S. Bernard
Assistant—Francis J. Brennan
Assistant—Garrett H. Byrne, Jr.
Assistant—Alfred L. Bunai
Assistant—Lawrence L. Cameron
Assistant—William A. Doherty
Assistant—James E. Foley
Assistant—John T. Gaffney
Assistant—Hyman F. Goldman
Assistant—Francis J. Hickey
Assistant—Joseph A. Laurano
Assistant—John F. McAuliffe
Assistant—Manuel V. McKenney
Assistant—Joseph A. Melley
Assistant—Gerald Miraldi
Assistant—Angelo Morello
Assistant—Gerald F. Muldoon
Assistant—John F. Mulhern
Assistant—John A. Pino
Assistant—Walter E. Steele
Assistant—Edward M. Sullivan
Assistant—Joseph A. Sullivan
Assistant—Thomas L. Sullivan
Assistant—Kevin H. White
Assistant—George J. Leary, Jr.
Assistant—Joseph R. Nolan
Secretary—George E. McGunigle

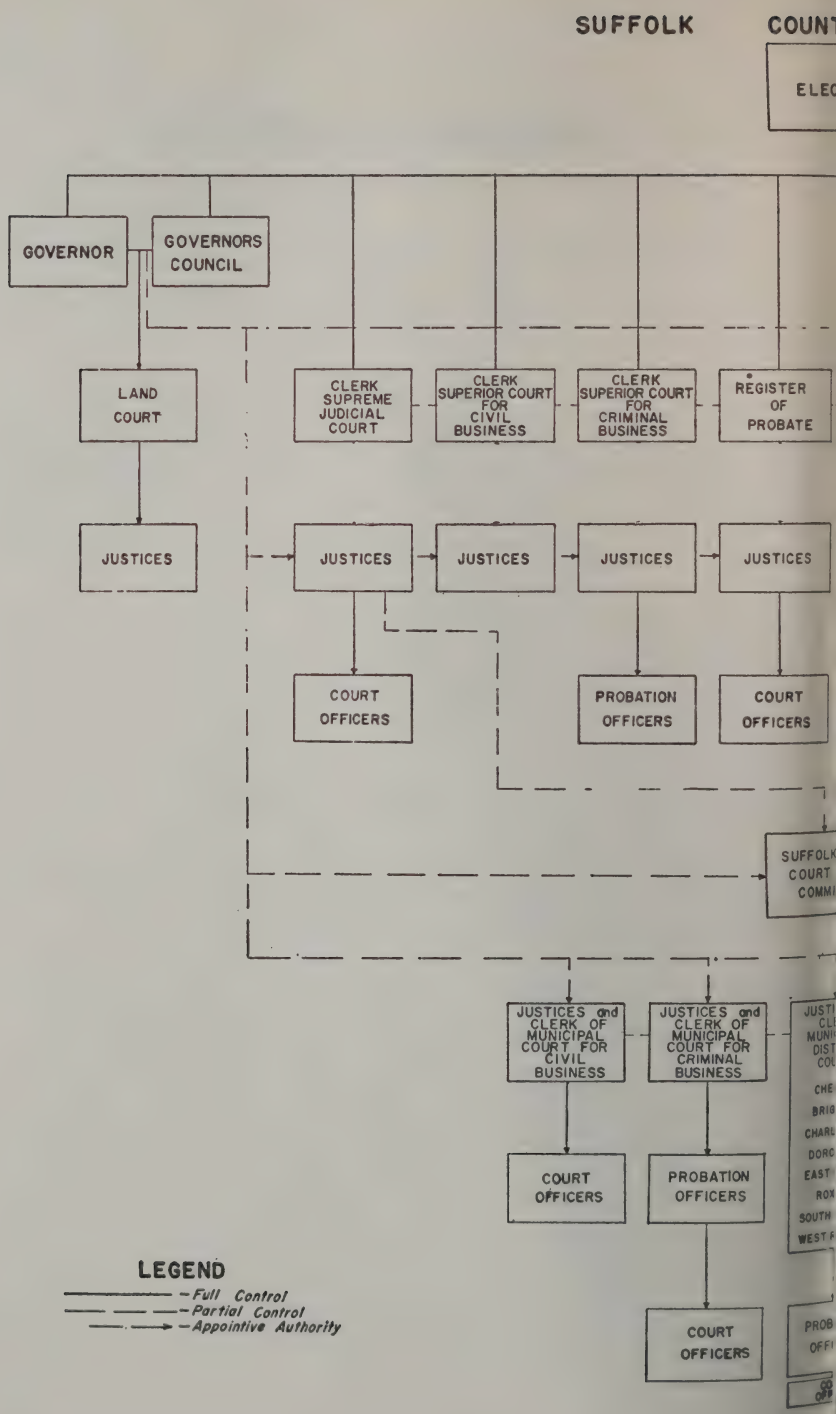
SUFFOLK
COUNT
ELEC
GOVERNOR
GOVERNORS COUNCIL
LAND COURT
CLERK SUPREME JUDICIAL COURT
CLERK SUPERIOR COURT FOR CIVIL BUSINESS
CLERK SUPERIOR COURT FOR CRIMINAL BUSINESS
REGISTER OF PROBATE
JUSTICES
JUSTICES
JUSTICES
JUSTICES
JUSTICES
COURT OFFICERS
PROBATION OFFICERS
COURT OFFICERS
SUFFOLK COURT COMM
JUSTICES and CLERK OF MUNICIPAL COURT FOR CIVIL BUSINESS
JUSTICES and CLERK OF MUNICIPAL COURT FOR CRIMINAL BUSINESS
COURT OFFICERS
PROBATION OFFICERS
COURT OFFICERS
LEGEND
Full Control
Partial Control
Appointive Authority

TY ORGANIZATION

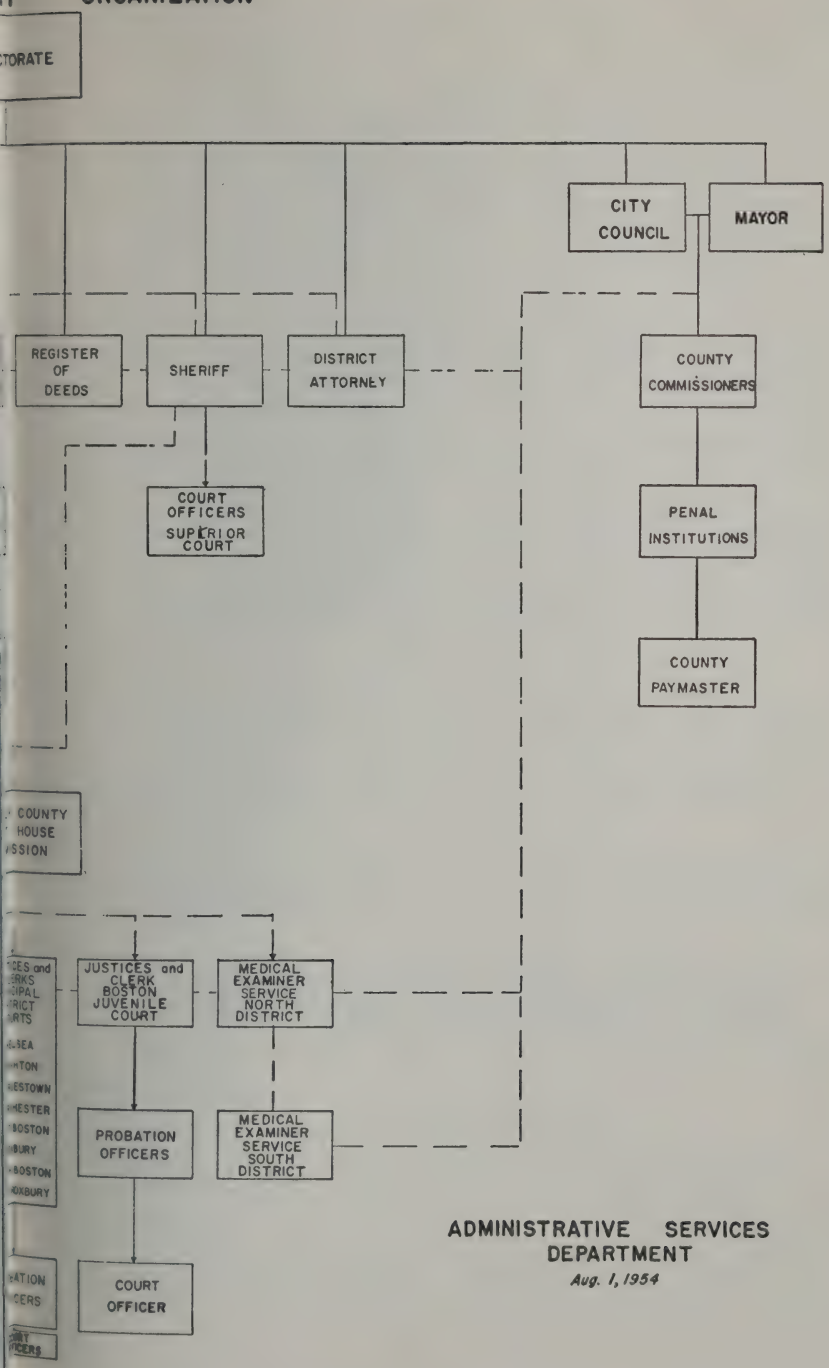

ADMINISTRATIVE SERVICES DEPARTMENT

Aug. 1, 1954

LAND COURT

Room 408, Old Court House

Judge—JOHN E. FENTON. Appointed by the Governor.
Associate Judge—JOSEPH R. COTTON. Appointed by the Governor.
Associate Judge—EDWARD MCPARTLIN. Appointed by the Governor.
Recorder—MARGARET M. O'DONNELL. Appointed by the Governor.

REGISTER OF DEEDS

5th Floor, Old Court House

[Gen. Laws, Chap. 36; Stat. 1895, Chap. 493; Stat. 1904, Chap. 452; Stat. 1910, Chap. 373; Stat. 1913, Chap. 737; Gen. Stat. 1919, Chap. 296; Stat. 1920, Chap. 495.]

Register of Deeds—Joseph D. Coughlin. Elected by the people in 1958. Term ends first Wednesday in January, 1965.

The Register is *ex officio* Assistant Recorder of the Land Court.
First Assistant Register—John J. McCarthy, Gen. Laws, Chap. 36, Sec. 4.
Second Assistant Register—Edward T. Cady, Gen. Laws, Chap. 36, Sec. 5.
Third Assistant Register—Lawrence J. Fallon, Gen. Laws, Chap. 36, Sec. 5.
Fourth Assistant Register—John W. Barry, Gen. Laws, Chap. 36, Sec. 5.

SHERIFF AND DEPUTY SHERIFFS

Room 102, New Court House

[Gen. Laws, Chap. 37; Stat. 1910, Chap. 373; Gen. Stat. 1919, Chap. 269; Stat. 1922, Chap. 525.]

Sheriff — Frederick R. Sullivan. Term ends first Wednesday in January, 1963.
Deputy Sheriff and Special Sheriff — John J. Casey
Deputy Sheriffs for Service of Writs — Anthony L. Basile, John J. Casey, Margaret C. Long, Eugene C. McDonald, Thomas E. Brassil, Theodore H. O'Brien, Peter F. Tague, Jr., Harry I. Timilty. Paid by fees.

COURTS AND COURT OFFICIALS

Offices in New Court House, Pemberton Square, except as otherwise specified.

SUPREME JUDICIAL COURT

Chief Justice — Raymond S. Wilkins
Associate Justices — John V. Spalding, Harold P. Williams, Edward A. Counihan, Jr., Arthur E. Whittemore, R. Ammi Cutter.
Clerk for the Commonwealth — Frederick L. Quinlan. Appointed by the Court.
Clerk for the County of Suffolk — Chester A. Dolan, Jr. Elected.
First Assistant Clerk — Richard A. McLaughlin. Appointed by the Court.

Second Assistant Clerk — Daniel D. Donnelly
Reporter of Decisions — Grant M. Palmer, Jr. Appointed by the Court.
Executive Secretary — John A. Daly. Appointed by the Court.

SUPERIOR COURT

Chief Justice — Paul C. Reardon

Associate Justices — Frank J. Donahue, Lewis Goldberg, John E. Swift, Vincent Brogna, Jesse W. Morton, Paul G. Kirk, Felix Forte, John V. Sullivan, Eugene A. Hudson, Edward J. Voke, Frank J. Murray, Daniel D. O'Brien, Horace T. Cahill, Frank E. Smith, Charles Fairhurst, David G. Nagle, John H. Meagher, Wilfred J. Paquet, Edward A. Pecce, Edmund R. Dewing, Reuben L. Lurie, Donald M. Macaulay, George E. Thompson, Francis J. Quirico, Charles S. Bolster, John M. Noonan, Frank W. Tomasello, Edward O. Gourdin, August C. Taveira, John W. Coddaire, Jr., Stanley W. Wisnioski, James L. Vallely, Edward J. DeSaulnier, Jr., Robert Sullivan, Jennie Loitman Barron, Francis John Good.

Executive Clerk to the Chief Justice — Edward J. Kelley

For Civil Business

Clerk — Thomas Dorgan. Elected by the people in 1958. Term ends first Wednesday in January, 1965.

Assistant Clerks — Thomas F. Stanton, First Assistant, Leo A. Reed, Assistant Equity, D. Pulsifer Colville, Francis P. Murphy, Harry F. Kiley, Francis P. Concannon, Thomas F. Brophey, Mary G. Murphy, Joseph F. Toomey, Robert J. Dorgan, John E. Noonan, Francis B. Tyrrell, Jeremiah F. Sullivan, Albert F. Henneberry, John P. Connelly, Paul J. Marble, Gerard M. Hennegan, Mary A. Kelley.

For Criminal Business

Clerk—William M. Prendible. Elected by the people in 1958. Term ends first Wednesday in January, 1965.

First Assistant Clerk—Edward V. Keating

Assistant Clerks—John H. Casey, Albert H. Hines, John P. Swift, James B. Gibbons, Martin J. Lee, Arthur Tacelli, Joseph E. Mellen, Henry J. Pritchard, Harry Ginsberg, Francis X. Orfanello, Francis M. Masuret, Jr., John P. White, Jr., Richard G. Finnegan.

(PROBATE COURT AND COURT OF INSOLVENCY)

2nd Floor, Old Court House

1st Floor, Registry of Probate

[Gen. Laws, Chaps. 215–217; Stat. 1904, Chap. 455; Stat. 1910, Chap. 373; Stat. 1912, Chap. 585; Stat. 1913, Chap. 791; Gen. Stat. 1919, Chap. 269; Stat. 1921, Chaps. 486, 487; Stat. 1922, Chap. 532.]

Judges — John V. Mahoney, Robert Gardiner Wilson, Jr., Edmund V. Keville

Register—Louis F. Musco
Assistant Register — John A. Griffin
Second Assistant Register — Henry J. Allen
Third Assistant Register — Joseph J. Cummings
Fourth Assistant Register — Jeremiah E. Sullivan
Fifth Assistant Register — Susan V. Page
Deputy Assistant Registers — Arthur A. Kelly and James J. Twomey

The judges of Probate are appointed by the Governor. They and the eight other officials of this Court are paid by the State.

MUNICIPAL COURT OF THE CITY OF BOSTON

[Gen. Laws, Chap. 218; Stat. 1907, Chap. 179; Stat. 1908, Chap. 191; Stat. 1909, Chaps. 386, 434; Stat. 1911, Chaps. 231, 469, § 5; Stat. 1912, Chaps. 648, 649, 660, 672; Stat. 1913, Chaps. 289, 430, 612, 716, 748; Stat. 1914, Chaps. 35, 409; Gen. Stat. 1915, Chap. 166; Gen. Stat. 1916, Chaps. 69, 71, 109, 195, 261, 263; Gen. Stat. 1917, Chaps. 262, 330; Gen. Stat. 1918, Chap. 250; Stat. 1920, Chaps. 553 614; Stat. 1921, Chap. 284; Stat. 1922, Chaps. 309, 399, 532.]

Chief Justice—Elijah Adlow

Associate Justices—Daniel J. Gillen, Joseph Riley, Jacob Lewiton, George W. Roberts, J. John Fox, Elias F. Shamon, Francis X. Morrissey, Theodore A. Glynn, Jr.

Special Justices—Leo P. Doherty, Jacob Spiegel, Abraham B. Casson, Vincent Mottola, Thomas Wood Hoag.

All judges are appointed by the Governor, subject to confirmation by the Executive Council.

For Civil Business

Room 374, Old Court House

Clerk—John E. Hurley. Appointed by the Governor.

First Assistant Clerk—Joseph L. Pierce

Assistant Clerks—William F. Blakeman, Charles F. Gardella, Edward H. Barry, George A. Rochford, Simon Queen, John S. Feeney, Ralph Pullo, Jr., Frank J. Fitzwilliam, George D. Sullivan, Timothy J. Hurley, Philip M. McDavitt. Appointed by the Clerk of the Court with the approval of the Justices.

For Criminal Business

Room 411, New Court House

Clerk—Daniel J. Lynch. Appointed by the Governor.

First Assistant Clerk—Paul W. Carey

Assistant Clerks—George W. Herman, James F. Hardy, Theodore J. Stavredes, James F. Monahan, Robert E. McDonough, John M. Coyne, James E. Clark, Edward M. Donelan. Appointed by the Clerk of the Court with the approval of the Justices.

MUNICIPAL COURT, BRIGHTON DISTRICT

Chestnut Hill Avenue

Justice—Charles J. Artesani
Special Justice—John J. Sullivan
Clerk—Mary C. Daly. Appointed by the Governor.
Assistant Clerk—Margaret A. Daly
Second Assistant Clerk—James L. Dunn

MUNICIPAL COURT, CHARLESTOWN DISTRICT

New Municipal Building, City Square

Justice—John F. Gilmore
Special Justice—James J. Mellen
Clerk—Jeremiah F. Brennan
Assistant Clerk—Josephine Brennan

MUNICIPAL COURT, DORCHESTER DISTRICT

Washington Street and Melville Avenue

Justice—William G. Lynch
Special Justices—Sadie L. Shulman, David A. Rose
Clerk—John P. Holland
Assistant Clerk—Thomas F. Reilly
Second Assistant Clerk—Mary I. O'Brien
Third Assistant Clerk—Marguerite H. Hennessy

EAST BOSTON DISTRICT COURT

Meridian and Paris Streets

Justice—Augustus Loschi
Special Justice—Thomas E. Key
Clerk—William H. Barker. Appointed by the Governor.
First Assistant Clerk—John Ligotti
Second Assistant Clerk—Charlotte R. Schleicher

MUNICIPAL COURT, ROXBURY DISTRICT

Roxbury Street

Justices—Thomas J. Spring, Charles I. Taylor
Special Justices—Samuel Eisenstadt, Philip A. Tracy
Clerk—John F. Aspell. Appointed by the Governor.
First Assistant Clerk—John I. Sullivan
Second Assistant Clerk—Kenneth E. Light
Third Assistant Clerk—John A. D'Arcy
Fourth Assistant Clerk—Julius Goldstein

MUNICIPAL COURT, SOUTH BOSTON DISTRICT

Municipal Building, East Broadway

Justice—Thomas E. Linehan

Special Justice—Joseph F. Feeney

Clerk—John E. Flaherty. Appointed by the Governor.

Assistant Clerk—Raymond J. Dodds

Second Assistant Clerk—Ralph F. Clougherty

MUNICIPAL COURT, WEST ROXBURY DISTRICT, INCLUDING HYDE PARK, JAMAICA PLAIN AND ROSLINDALE, 445 Arborway, Forest Hills, 30

Justice—Daniel W. Casey

Special Justices—Frank S. Deland and Andrew J. Macdonnell

Clerk—Vincent A. Mannering. Appointed by the Governor.

Assistant Clerk—Thomas E. Anastasi

Second Assistant Clerk—Agnes M. Boyle

BOSTON JUVENILE COURT

Room 168, Old Court House

[Chap. 334, Acts of 1903; Chap. 489, Acts of 1906; Gen. Stat. 1919, Chap. 255; Stat. 1922, Chap. 399.]

Justice — John J. Connelly

Special Justices — George W. Cashman, G. Bruce Robinson

Clerk — William H. Ohrenberger, Jr.

Chapter 489 of the Acts of 1906, establishing a court to be known as the Boston Juvenile Court for the "Care, Custody and Discipline of Juvenile Offenders," provides for the transfer to said court of the jurisdictions, authority and powers hitherto vested in the Municipal Court of Boston, under Chapter 334 of the Acts of 1903. The Act took effect September 1, 1906.

The jurisdiction of the Court has been increased from time to time so that, at the present time, the Court has concurrent jurisdiction with the Boston Municipal Court over adults who commit the offences of Contributing to the Delinquency of Children under the age of 17 and against parents for neglect of minor children, and against parents for failing to have children attend school.

The Justice, Special Justices and Clerk of this Court are appointed by the Governor.

Probation Officers

[Stat. 1880, Chap. 129, § 1; P. S. 212, § 74; Stat. 1882, Chap. 125; Stat. 1891, Chap. 256, §§ 1, 6; Stat. 1892, Chaps. 242, 276, §§ 1, 3; Stat. 1897, Chap. 266, §§ 1, 3; Stat. 1898, Chap. 511, §§ 1, 2; R. L. Chap. 217, §§ 81, 92; Stat. 1905, Chap. 295; Stat. 1906, Chaps. 329, 489, § 6; Stat. 1907, Chaps. 223, 261; Stat. 1908, Chaps. 190, 637; Stat. 1909, Chap. 216; Stat. 1910, Chaps. 332, 479; Stat. 1911, Chaps. 116, 470; Stat. 1912, Chaps. 648, § 2, 664; Stat. 1913, Chap. 612, § 1; Stat. 1915, Chaps. 89, § 1, 254, § 1; Stat. 1936, Chap. 360; Stat. 1937, Chap. 186; Stat. 1947, Chaps. 566, § 1, 639, 655; Stat. 1948, Chap. 640, Acts of 1949, Chap. 783, has amended the above. Chaps. 513, 531, Acts of 1950; Chap. 774, Acts of 1951. Chap 731, Acts of 1956.]

These officers are appointed by the judges of the respective criminal courts to ascertain all facts relating to the offenders brought before the courts. In the performance of their official duties they have all the powers of police officers.

Acts of 1956, Chapter 731

These officers are appointed by the judges of the respective criminal courts to ascertain all facts relating to the offenders brought before the courts. The chief justice of the municipal court of the city of Boston, subject to the approval of the associate justices thereof, and the justice of each other district court and of the Boston juvenile court, with the written approval of the administrative committee of the district courts, who may appoint such male and female probation officers as they may respectively from time to time deem necessary for their respective courts. No person shall be appointed until his or her qualifications have been examined by the Commissioner of Probation and approved by him as meeting the standards established by the Committee on Probation, as provided in Section 99A. In the performance of their official duties they have all the powers of police officers.

MUNICIPAL COURT OF THE CITY OF BOSTON

Chief Probation Officer — Joseph W. Crockwell
First Assistant Chief Probation Officer — Oswald J. McCourt
Second Assistant Chief Probation Officer — Florence G. Rice
Medical Director — H. Bernard Fisher, M.D.
Assistant Medical Director —
Deputy Probation Officer — John J. Collins
Deputy Probation Officer — Marion L. Carlin

Probation Officers

A. Arthur Capone, Samuel J. Collis, James E. Flavin, Frederick W. Hall, Albert L. Hoskins, Robert T. Hughes, John B. Magaldi, Hyman Mann, Martin Marck, Florence J. McCarthy, John F. McCarthy, Henry L. McNulty, Angelo Musto, Jr., George R. Skelly, Bruce A. Stevens, Maurice A. Sullivan, Catherine G. Carey, Margaret E. Conley, Rosalind Joffe, Veronica L. McCormack, Jean E. Harney, Phyllis C. Walker.

BOSTON JUVENILE COURT

Chief Probation Officer — Joseph P. Shea

Assistant Chief Probation Officer — Joseph P. Connolly

Probation Officers—Nicholas F. Gatto, Louis G. Maglio, Philippa J. Myers, Katherine M. O'Brien, Margaret V. Sullivan, Walter B. Murphy, Edward R. Skeffington; probation officer and nurse, Elizabeth F. Powers.

MUNICIPAL DISTRICT COURTS

Brighton — Chief Probation Officer, Thomas C. O'Brien, Jr., Marian O'Donnell. *Charlestown* — Chief Probation Officer, Joseph H. Burns, William D. Sweeney, William L. Meade. *Chelsea* — Chief Probation Officer, David D. Greenspan, Lillian A. Evans, Donald J. Proctor, Thomas McKenna. *Dorchester* — Chief Probation Officer, Matthew T. Connolly, Bernard Harmon, Hubert C. Travers, John H. Maloney, Mary L. McLoughlin, Robert Wilson. *East Boston* — Chief Probation Officer, Mario F. DiTroia, Margaret H. Wilson, William J. Pepicelli. *Roxbury* — Chief Probation Officer, Elizabeth D. Kingston. Assistant Chief Probation Officers, Arthur A. Devin, Albert E. Goslin. Probation Officers, Donald B. Akerstrom, John M. Teehan, Randolph Glover, Thomas F. Monahan, Vivian J. Daniels, Malcolm L. Weymouth, Thomas M. Gemelli, David C. Comerford, Thomas J. Sullivan, Paul Sheehy, Robert A. Pasakarnis, Harry W. Lofton, James H. Norton. *South Boston*—Chief Probation Officer, Joseph J. Galligan, Probation Officers, William R. Gillespie, John F. Cahill, Regina M. Gibbons. *West Roxbury*—Chief Probation Officer, Edward P. Hayes, Probation Officers, Frank J. Garrity, Lawrence H. Scanlon.

SUPERIOR COURT.

Chief Probation Officer — Edward A. Griffin

Assistant Chief Probation Officers — Ralph L. Countie, Charles H. Sullivan

Probation Officers (male) — Michael J. Coyne, John F. Feeney, Edward J. Leary, John J. O'Connor, James A. Sartori, Francis L. Toomey, Daniel Paul Toomey.

Probation Officers (female) — Mrs. Phyllis M. Driscoll, Miss Kathryn G. Mead, Miss Mary C. Smith.

MEDICAL EXAMINERS FOR SUFFOLK COUNTY

[Gen. Laws, Chap. 38; Stat. 1908, Chap. 424; Stat. 1909, Chap. 273; Stat. 1911, Chaps. 252, 274; Stat. 1912, Chaps. 466, 631; Gen. Stat. 1916, Chap. 114; Gen. Stat. 1919, Chap. 216; Stat. 1920, Chap. 188.]

The County is divided into two medical districts, Northern and Southern, by a line beginning at the junction of the Brookline line with Huntington avenue; thence through Huntington avenue and Fencourt; thence through middle of Fens, through Boylston, Berkeley and Providence streets, Park square, Boylston and Essex streets, Atlantic avenue and Summer street to Fort Point Channel; thence through said channel, Dover street, Dorchester avenue, Dorchester street, East Fourth and G streets to the harbor.

Medical Examiners—Northern District, Michael A. Luongo, M.D., 784 Massachusetts Avenue, Boston. Term ends in 1964. Southern District, Richard Ford, M.D., 784 Massachusetts Avenue, Boston. Term ends in 1964.

Associate Medical Examiners—George W. Curtis, M.D., 25 Shattuck street, Boston. Term ends in 1959. Leonard Atkins, M.D., 25 Shattuck street, Boston. Term ends in 1964.

Each is appointed by the Governor for a term of seven years.

Northern District Mortuary is located at 784 Massachusetts avenue.

Southern District Mortuary is located at 784 Massachusetts avenue.

MEMBERS OF

CITY GOVERNMENT

1909 - 1960

MAYORS AND CERTAIN OTHER OFFICIALS SINCE 1822

ORATORS APPOINTED BY THE CITY SINCE 1771

1909

MAYOR
GEORGE A. HIBBARD[1]

ALDERMEN
FREDERICK J. BRAND, *Chairman*

James M. Curley
Daniel A. Whelton
Daniel J. Donnelly[2]
George P. Anderson
Walter Ballantyne
Frederick J. Brand
W. Dudley Cotton, jr.
James P. Timilty
J. Frank O'Hare
John J. Attridge
Charles L. Carr
Thomas J. Giblin
Matthew Hale

John T. Priest, *City Clerk*

COUNCILMEN
GEORGE C. MCCABE, *President*

Ward 1
Edward C. R. Bagley
Frank A. Goodwin
Joseph A. Hoey

Ward 2
Joseph H. Pendergast
Dennis A. O'Neil
Michael J. Brophy

Ward 3
James J. Brennan
Joseph A. Dart
William J. Murray

Ward 4
Francis M. Ducey
Patrick B. Carr
James I. Green

Ward 5
John J. Buckley
William E. Carney
Edward A. Troy

Ward 6
Stephen Gardella
Francis D. O'Donnell
Alfred Scigliano

Ward 7
John L. Donovan
John T. Kennedy
Dominick F. Spellman

Ward 8
James J. Ryan
James A. Bragan
Adolphus M. Burroughs

Ward 9
Isaac Gordon
Robert J. Howell
Thomas B. McKeagney

Ward 10
J. Henderson Allston
Channing H. Cox
William S. Kinney

Ward 11
Courtenay Crocker
Theodore Hoague
Charles H. Moore

Ward 12
Seth Fenelon Arnold
Alfred G. Davis
Francis J. H. Jones

Ward 13
Leo F. McCullough[3]
Stephen A. Welch
Coleman E. Kelly

Ward 14
Cornelius J. Fitzgerald
Thomas J. Casey
Joseph L. Collins

Ward 15
John O'Hara
William T. Conway
Joseph A. O'Bryan

Ward 16
John D. McGivern
Hugh M. Garrity
William D. McCarthy

Ward 17
Thomas M. Joyce
Francis J. Brennan
John D. Connors

Ward 18
Daniel F. Cronin
Michael F. O'Brien
George Kenney

Ward 19
Peter A. Hoban
William J. Kohler
John J. Donovan

Ward 20
Charles T. Harding
Harry R. Cumming
William Smith, jr

Ward 21
William N. Hackett
John Ballantyne
Walter R. Meins

Ward 22
William H. Morgan
George Penshorn
Bernhard G. Krug

Ward 23
George W. Carruth
George W. Smith
Ward D. Prescott

Ward 24
Frank B. Crane
James A. Hart
Clifford C. Best

Ward 25
Edward C. Webster
George C. McCabe
Charles H. Warren

Joseph O'Kane, *Clerk.*

[1] Elected for two years
[2] Died June 23, 1909
[3] Resigned June 3, 1909

1910

Mayor
JOHN F. FITZGERALD

City Council
Walter Ballantyne, *President*

Term Ends in 1913	Term Ends in 1912	Term Ends in 1911
John J. Attridge	James M. Curley	Frederick J. Brand
Matthew Hale	Walter Ballantyne	Daniel J. McDonald
Walter L. Collins	Thomas J. Kenny	Timothy J. Buckley

1911

Mayor
JOHN F. FITZGERALD

City Council
Walter L. Collins, *President*

Term Ends in 1914	Term Ends in 1913	Term Ends in 1912
Daniel J. McDonald	John J. Attridge,	James M. Curley
Timothy J. Buckley	Matthew Hale	Walter Ballantyne
Earnest E. Smith	Walter L. Collins	Thomas J. Kenny

1912

Mayor
JOHN F. FITZGERALD

City Council
John J. Attridge, *President*

Term Ends in 1915	Term Ends in 1914	Term Ends in 1913
Walter Ballantyne	Daniel J. McDonald	John J. Attridge
Thomas J. Kenny	Timothy J. Buckley	Matthew Hale
John A. Coulthurst	Earnest E. Smith	Walter L. Collins

1913

Mayor
JOHN F. FITZGERALD

City Council
Thomas J. Kenny, *President*

Term Ends in 1916	Term Ends in 1915	Term Ends in 1914
John J. Attridge	Walter Ballantyne	Daniel J. McDonald
Walter L. Collins	Thomas J. Kenny	Timothy J. Buckley
James A. Watson	John A. Coulthurst	Earnest E. Smith

1914

JAMES M. CURLEY, Mayor

City Council
Daniel J. McDonald, *President*

Term Ends in 1917	Term Ends in 1916	Term Ends in 1915
Daniel J. McDonald	John J. Attridge	Walter Ballantyne
George W. Coleman	Walter L. Collins	Thomas J. Kenny
William H. Woods	James A. Watson	John A. Coulthurst

Note.—The Board of Aldermen and Common Council were abolished by the amended City Chapter of 1909 and the City Council was established, consisting of nine members.

1915

JAMES M. CURLEY, Mayor

City Council

George W. Coleman, *President*

Term Ends in 1918	Term Ends in 1917	Term Ends in 1916
Walter Ballantyne	George W. Coleman	John J. Attridge
John A. Coulthurst	Daniel J. McDonald	Walter L. Collins
Henry E. Hagan	William H. Woods*	James A. Watson

* Councillor Woods died May 3, 1915, and the City Council elected James J. Storrow May 24, to serve in his place for the remainder of the municipal year.

1916

JAMES M. CURLEY, Mayor

City Council

Henry E. Hagan, *President*

Term Ends in 1919	Term Ends in 1918	Term Ends in 1917
John J. Attridge	Walter Ballantyne	Daniel J. McDonald
Walter L. Collins	John A. Coulthurst*	George W. Coleman
James J. Storrow	Henry E. Hagan	Thomas J. Kenny

* Councillor Coulthurst died June 30, 1916, and the City Council elected Geoffrey B. Lehy, October 17, to serve in his place for the remainder of the municipal year.

1917

JAMES M. CURLEY, Mayor

City Council

James J. Storrow, *President*

Term Ends in 1920	Term Ends in 1919	Term Ends in 1918
Francis J. W. Ford	John J. Attridge	Walter Ballantyne
Daniel J. McDonald	Walter L. Collins	Henry E. Hagan
James A. Watson	James J. Storrow	Alfred E. Wellington

1918

ANDREW J. PETERS, Mayor

City Council

Walter L. Collins, *President*

Term Ends in 1921	Term Ends in 1920	Term Ends in 1919
Henry E. Hagan	Francis J. W. Ford	John J. Attridge
Daniel W. Lane	Daniel J. McDonald	Walter L. Collins
James T. Moriarty	James A. Watson	James J. Storrow

1919

ANDREW J. PETERS, Mayor

City Council

Francis J. W. Ford, *President*

Term Ends in 1922	Term Ends in 1921	Term Ends in 1920
Walter L. Collins	Henry E. Hagan	Francis J. W. Ford
John A. Donoghue	Daniel W. Lane	Daniel J. McDonald
Edward F. McLaughlin	James T. Moriarty	James A. Watson

1920

ANDREW J. PETERS, Mayor

City Council

James T. Moriarty, *President*

Term Ends in 1923	Term Ends in 1922	Term Ends in 1921
David J. Brickley	Walter L. Collins	Henry E. Hagan
Francis J. W. Ford	John A. Donoghue	Daniel W. Lane
James A. Watson	Edward F. McLaughlin	James T. Moriarty

1921

ANDREW J. PETERS, Mayor

City Council

James A. Watson, *President*

Term Ends in 1924	Term Ends in 1923	Term Ends in 1922
Henry E. Hagan	David J. Brickley	Walter L. Collins
Daniel W. Lane	Francis J. W. Ford	John A. Donoghue
James T. Moriarty	James A. Watson	Edward F. McLaughlin

1922

JAMES M. CURLEY, Mayor

City Council

David J. Buckley, *President*

Term Ends in 1925	Term Ends in 1924	Term Ends in 1923
John A. Donoghue	Henry E. Hagan	David J. Brickley
George F. Gilbody	Daniel W. Lane	Francis J. W. Ford
William J. Walsh	James T. Moriarty	James A. Watson

1923

JAMES M. CURLEY, Mayor

City Council

Daniel W. Lane, *President*

Term Ends in 1926	Term Ends in 1925	Term Ends in 1924
David J. Brickley	John A. Donoghue	Henry E. Hagan
William C. S. Healey	George F. Gilbody	Daniel W. Lane
James A. Watson	William J. Walsh	James T. Moriarty

1924

JAMES M. CURLEY, Mayor

City Council

John A. Donoghue, *President*

Daniel W. Lane	David J. Brickley	John A. Donoghue
James T. Moriarty	William C. S. Healey	George F. Gilbody
James T. Purcell	James A. Watson	William J. Walsh

1925

JAMES M. CURLEY, Mayor

City Council

James T. Moriarty, *President*

Daniel W. Lane	David J. Brickley	John A. Donoghue
James T. Moriarty	William C. S. Healey	George F. Gilbody
James T. Purcell	James A. Watson	William J. Walsh

1926

MALCOLM E. NICHOLS, Mayor

City Council
Charles G. Keene, *President*

Timothy F. Donovan
Thomas H. Green
John I. Fitzgerald
Seth F. Arnold
Michael J. Mahoney
Henry Parkman, jr.
William G. Lynch
John F. Dowd
Michael J. Ward
Walter J. Freeley
Edward L. Englert
Herman L. Bush
Joseph McGrath
Israel Ruby
Thomas W. McMahon
George F. Gilbody
Robert Gardiner Wilson, jr.
Walter E. Wragg
Horace Guild
Frederic E. Dowling
John J. Heffernan

1927

MALCOLM E. NICHOLS, Mayor

City Council
John J. Heffernan, *President*

Timothy F. Donovan
Thomas H. Green
John I. Fitzgerald
Seth F. Arnold
Michael J. Mahoney
Henry Parkman, jr.
William G. Lynch
John F. Dowd
Michael J. Ward
Walter J. Freeley
Edward L. Englert
Herman L. Bush
Joseph McGrath
Israel Ruby
Thomas W. McMahon
George F. Gilbody
Robert Gardiner Wilson, jr.
Walter E. Wragg
Horace Guild
Charles G. Keene
Frederic E. Dowling

1928

MALCOLM E. NICHOLS, Mayor

City Council
Thomas H. Green, *President*

Timothy F. Donovan
John I. Fitzgerald
Seth F. Arnold
Henry Parkman, jr.
Michael J. Mahoney
William G. Lynch
John F. Dowd
Michael J. Ward
Roger E. Deveney
William A. Motley, jr.
Herman L. Bush
Frank E. Sullivan
Israel Ruby
Thomas W. McMahon
Albert L. Fish
Robert Gardiner Wilson, jr.
Peter J. Murphy
Peter A. Murray
Charles G. Keene
Frederic E. Dowling
Edward M. Gallagher

1929

MALCOLM E. NICHOLS, Mayor

City Council
Timothy F. Donovan, *President*

Thomas H. Green
John I. Fitzgerald
Seth F. Arnold
Henry Parkman, jr.
Michael J. Mahoney
William G. Lynch
John F. Dowd
Michael J. Ward
Roger E. Deveney
William A. Motley, jr.
Herman L. Bush
Frank E. Sullivan
Israel Ruby
Thomas W. McMahon
Albert L. Fish
Robert Gardiner Wilson, jr.
Peter J. Murphy
Peter A. Murray
Charles G. Keene
Frederic E. Dowling
Edward M. Gallagher

1930

JAMES M. CURLEY, Mayor

City Council
William G. Lynch, *President*

Timothy F. Donovan	Richard D. Gleason	Albert L. Fish
Thomas H. Green	Leo F. Power	Robert Gardiner Wilson, jr
John I. Fitzgerald	Edward L. Englert	Clement A. Norton
Seth F. Arnold	Herman L. Bush	Peter A. Murray
Laurence Curtis, 2d	Joseph McGrath	Joseph P. Cox
Michael J. Mahoney	Israel Ruby	James Hein
John F. Dowd	Francis E. Kelly	Edward M. Gallagher

1931

JAMES M. CURLEY, Mayor

City Council
Joseph McGrath, *President*

Timothy F. Donovan	John F. Dowd	Albert L. Fish
Thomas H. Green	Richard D. Gleason	Robert Gardiner Wilson, jr.
John I. Fitzgerald	Leo F. Power	Clement A. Norton
Seth F. Arnold	Edward L. Englert	Peter A. Murray
Laurence Curtis, 2d	Herman L. Bush	Joseph P. Cox
Michael J. Mahoney	Israel Ruby	James Hein
William G. Lynch	Francis E. Kelly	Edward M. Gallagher

1932

JAMES M. CURLEY, Mayor

City Council
Edward M. Gallagher, *President*

William H. Barker	John F. Dowd	Albert L. Fish
Thomas H. Green	Richard D. Gleason	Francis E. Kelly
John I. Fitzgerald	Leo F. Power	Thomas Burke
George W. Roberts	Edward L. Englert	Clement A. Norton
Laurence Curtis, 2d	David M. Brackman	Peter A. Murray
George P. Donovan	Joseph McGrath	Joseph P. Cox
William G. Lynch	Israel Ruby	James Hein

1933

JAMES M. CURLEY, Mayor

City Council
Joseph McGrath, *President*

William H. Barker	John F. Dowd	Albert L. Fish
Thomas H. Green	Richard D. Gleason	Thomas Burke
John I. Fitzgerald	Leo F. Power	Clement A. Norton
George W. Roberts	Edward L. Englert	Peter A. Murray
Laurence Curtis, 2d	David M. Brackman	Joseph P. Cox
George P. Donovan	Israel Ruby	James Hein
William G. Lynch	Francis E. Kelly	Edward M. Gallagher

1934

FREDERICK W. MANSFIELD, Mayor

City Council
John F. Dowd, *President*

Henry Selvitella	Richard D. Gleason	Albert L. Fish
Thomas H. Green	John J. Doherty	Robert Gardiner Wilson, jr.
John I. Fitzgerald	Edward L. Englert	Clement A. Norton
George W. Roberts	David M. Brackman	Peter A. Murray
Henry L. Shattuck	Joseph McGrath	James F. Finley
George P. Donovan	Maurice M. Goldman	James E. Agnew
John E. Kerrigan	Martin H. Tobin	Edward M. Gallagher

1935

FREDERICK W. MANSFIELD, Mayor

City Council
John I. Fitzgerald, *President*

Henry Selvitella	Richard D. Gleason	Albert L. Fish
Thomas H. Green	John J. Doherty	Robert Gardiner Wilson, jr.
George W. Roberts	Edward L. Englert	Clement A. Norton
Henry L. Shattuck	David M. Brackman	Peter A. Murray
George P. Donovan	Joseph McGrath	James F. Finley
John E. Kerrigan	Maurice M. Goldman	James E. Agnew
John F. Dowd	Martin H. Tobin	Edward M. Gallagher

1936

FREDERICK W. MANSFIELD, Mayor

City Council
John I. Fitzgerald, *President*

Henry Selvitella	Richard D. Gleason	John J. McGrath
James J. Mellen	John J. Doherty	Robert Gardiner Wilson, jr.
George W. Roberts	James J. Kilroy	Clement A. Norton
Henry L. Shattuck	David M. Brackman	Peter A. Murray
George A. Murray	Peter J. Fitzgerald	James F. Finley
John E. Kerrigan	Sidney Rosenberg	James E. Agnew
John F. Dowd	Martin H. Tobin	Edward M. Gallagher

1937

FREDERICK W. MANSFIELD, Mayor

City Council
John I. Fitzgerald, *President*

Henry Selvitella	Mildred M. Harris	John J. McGrath
James J. Mellen	John J. Doherty	Robert Gardiner Wilson, jr.
George W. Roberts	James J. Kilroy	Clement A. Norton
Henry L. Shattuck	David M. Brackman	Peter A. Murray
George A. Murray	Peter J. Fitzgerald	James F. Finley
John E. Kerrigan	Sidney Rosenberg	James E. Agnew
John F. Dowd	Martin H. Tobin	Edward M. Gallagher

1938

MAURICE J. TOBIN, Mayor

City Council
John E. Kerrigan, *President*

Francis W. Irwin	Mildred M. Harris	Philip Austin Fish
William J. Galvin	William A. Carey	Robert Gardiner Wilson, jr.
John I. Fitzgerald	Edward L. Englert	Clement A. Norton
Perlie Dyar Chase	Charles I. Taylor	Peter A. Murray
Henry L. Shattuck	Edward A. Hutchinson, jr.	Theodore F. Lyons
George A. Murray	Sidney Rosenberg	James E. Agnew
John F. Dowd	John B. Kelly	Maurice H. Sullivan

1939

MAURICE J. TOBIN, Mayor

City Council
George A. Murray, *President*

Francis W. Irwin	Mildred M. Harris	Philip Austin Fish
William J. Galvin	William A. Carey	Robert Gardiner Wilson, jr.
John I. Fitzgerald	Edward L. Englert	Clement A. Norton
Perlie Dyar Chase	Charles I. Taylor	James M. Langan
Henry L. Shattuck	Edward A. Hutchinson, jr.	Theodore F. Lyons
John E. Kerrigan	Sidney Rosenberg	James E. Agnew
George F. McMahon	John B. Kelly	Maurice H. Sullivan

1940

MAURICE J. TOBIN, Mayor

City Council
William J. Galvin, *President*

James S. Coffey	Daniel F. Sullivan	Philip Austin Fish
Joseph Russo	William A. Carey	John C. Wickes
Perlie Dyar Chase	Edward L. Englert	James J. Goode, jr.
Henry L. Shattuck	Charles I. Taylor	James M. Langan
Joseph M. Scannell	Edward A. Hutchinson, jr.	Theodore F. Lyons
Thomas E. Linehan	Joseph J. Gottlieb	Michael J. Ward
William F. Hurley	John B. Kelly	Maurice H. Sullivan

1941

MAURICE J. TOBIN, Mayor

City Council
William J. Galvin, *President*

James S. Coffey	Daniel F. Sullivan	Philip Austin Fish
Joseph Russo	William A. Carey	John C. Wickes
Perlie Dyar Chase	Edward L. Englert	James J. Goode, jr.
Henry L. Shattuck	Charles I. Taylor	James M. Langan
Joseph M. Scannell	Edward A. Hutchinson, jr.	Theodore F. Lyons
Thomas E. Linehan	Joseph J. Gottlieb	Michael J. Ward
William F. Hurley	John B. Kelly	Maurice H. Sullivan

1942

MAURICE J. TOBIN, Mayor

City Council
Thomas E. Linehan, *President*

James S. Coffey
Michael L. Kinsella
Joseph Russo
Perlie Dyar Chase
A. Frank Foster
Joseph M. Scannell
William F. Hurley

Daniel F. Sullivan
William A. Carey
Matthew F. Hanley
Charles I. Taylor
Thomas J. Hannon, jr.
Joseph J. Gottlieb
John B. Kelly

Philip Austin Fish
John C. Wickes
James J. Goode, jr.
James M. Langan
Theodore F. Lyons
William F. Dwyer
Maurice H. Sullivan

1943

MAURICE J. TOBIN, Mayor

City Council
Thomas J. Hannon, *President*

James S. Coffey
Michael L. Kinsella
Joseph Russo
Perlie Dyar Chase
A. Frank Foster
Joseph M. Scannell
Thomas E. Linehan

William F. Hurley
Daniel F. Sullivan
William A. Carey
Matthew F. Hanley
Charles I. Taylor
Isadore H. Y. Muchnick
John B. Kelly

Philip Austin Fish
John C. Wickes
James J. Goode, jr.
James M. Langan
Theodore F. Lyons
William F. Dwyer
Maurice H. Sullivan

1944

MAURICE J. TOBIN, Mayor

City Council
John E. Kerrigan, *President*

James S. Coffey
Michael Leo Kinsella
Joseph Russo
Perlie Dyar Chase
James C. Bayley, jr.
Joseph M. Scannell
William F. Hurley

Daniel F. Sullivan
William A. Carey
Matthew F. Hanley
Charles I. Taylor
Thomas J. Hannon
Isadore H. Y. Muchnick
John B. Kelly

Philip Austin Fish
William Joseph Keenan
Michael Paul Feeney
Thomas L. McCormack
Thomas G. J. Shannon
William F. Dwyer
Maurice H. Sullivan

1945

JOHN E. KERRIGAN, Mayor

City Council
John E. Kerrigan, *President*

James S. Coffey
Michael Leo Kinsella
Joseph Russo
Perlie Dyar Chase
James C. Bayley, jr.
Joseph M. Scannell
William F. Hurley

Daniel F. Sullivan
William A. Carey
Matthew F. Hanley
Charles I. Taylor
Thomas J. Hannon
Isadore H. Y. Muchnick
John B. Kelly

Philip Austin Fish
William Joseph Keenan
Michael Paul Feeney
Thomas L. McCormack
Thomas G. J. Shannon
William F. Dwyer
Maurice H. Sullivan

1946

JAMES M. CURLEY, Mayor

City Council
John B. Kelly, *President*

James S. Coffey	William F. Hurley	Philip Austin Fish
Michael Leo Kinsella	Daniel F. Sullivan	William Joseph Keenan
Joseph Russo	William A. Carey	Michael H. Cantwell
Perlie Dyar Chase	William A. Moriarty	Thomas L. McCormack
James C. Bayley, Jr.	Milton Cook	Walter D. Bryan
Joseph M. Scannell	Thomas J. Hannon	Edmund V. Lane
Thomas E. Linehan	Isadore H. Y. Muchnick	Edward C. Madden

1947

JAMES M. CURLEY, Mayor

City Council
John B. Kelly, *President*

James S. Coffey	William F. Hurley	Philip Austin Fish
Michael Leo Kinsella	Daniel F. Sullivan	William Joseph Keenan
Joseph Russo	William A. Carey	Michael H. Cantewll
Perlie Dyar Chase	William A. Moriarty	Thomas L. McCormack
James C. Bayley, Jr.	Milton Cook	Walter D. Bryan
Joseph M. Scannell	Thomas J. Hannon	Edmund V. Lane
Thomas E. Linehan	Isadore H. Y. Muchnick	Edward C. Madden

1948

JAMES M. CURLEY, Mayor

City Council
Thomas J. Hannon, *President*

James S. Coffey	William F. Hurley	John J. Beades
Michael Leo Kinsella	Daniel F. Sullivan	William Joseph Keenan
George T. Lanigan	William A. Carey	Michael H. Cantwell
Perlie Dyar Chase	Philip A. Tracy	Thomas L. McCormack
John E. Yerxa	Milton Cook	Walter D. Bryan
John B. Wenzler	Julius Ansel	Edmund V. Lane
Thomas E. Linehan	Robert J. Ramsey	Vincent J. Shanley

1949

JAMES M. CURLEY, Mayor

City Council
William F. Hurley, *President*

James S. Coffey	Daniel F. Sullivan	John J. Beades
Michael Leo Kinsella	William A. Carey	William Joseph Keenan
George T. Lanigan	Philip A. Tracy	Michael H. Cantwell
Perlie Dyar Chase	Milton Cook	Thomas L. McCormack
John E. Yerxa	Thomas J. Hannon	Walter D. Bryan
John B. Wenzler	Julius Ansel	Edmund V. Lane
Thomas E. Linehan	Robert J. Ramsey	Vincent J. Shanley

1950

JOHN B. HYNES, Mayor

City Council
William F. Hurley, *President*

James S. Coffey	Daniel F. Sullivan	John J. Beades
Michael Leo Kinsella	Francis P. Tracey	Anthony J. Farin
George T. Lanigan	Philip A. Tracy	Michael H. Cantwell
Perlie Dyar Chase	Milton Cook	Thomas L. McCormack
John E. Yerxa	Thomas J. Hannon	Walter D. Bryan
John B. Wenzler	Julius Ansel	Edmund V. Lane
* Thomas E. Linehan	Robert J. Ramsey	Vincent J. Shanley
† John J. McColgan		

* Resigned June 15, 1950. † From September 20, 1950

1951

JOHN B. HYNES, Mayor

City Council
William F. Hurley, *President*

James S. Coffey	† Laurence H. Banks	John J. Beades
Michael Leo Kinsella	Francis P. Tracey	Anthony J. Farin
George T. Lanigan	Philip A. Tracy	Michael H. Cantwell
Perlie Dyar Chase	Milton Cook	Thomas L. McCormack
John E. Yerxa	Thomas J. Hannon	Walter D. Bryan
John B. Wenzler	Julius Ansel	Edmund V. Lane
John J. McColgan	Robert J. Ramsey	Vincent J. Shanley
* Daniel F. Sullivan		

* To August 6, 1951. † From August 6, 1951

Note.—This was the final year of the City Council of twenty-two members elected from wards. A City Council of nine members elected at large under the provisions of Chapter 452 of the Acts of 1948, commonly known as Plan A, took office on the first Monday of January, 1952.

1952

JOHN B. HYNES, Mayor

City Council
Gabriel F. Piemonte, *President*

Francis X. Ahearn	William F. Hurley	Gabriel F. Piemonte
William J. Foley, Jr.	Francis X. Joyce	Michael J. Ward
Frederick C. Hailer, Jr.	John E. Kerrigan	Joseph C. White

1953

JOHN B. HYNES, Mayor

City Council
Francis X. Ahearn, *President*

Francis X. Ahearn	William F. Hurley	Gabriel F. Piemonte
William J. Foley, Jr.	Francis X. Joyce	Michael J. Ward
Frederick C. Hailer, Jr.	John E. Kerrigan	Joseph C. White

1954

JOHN B. HYNES, Mayor

City Council

Joseph C. White, *President*

Francis X. Ahearn	William F. Hurley	Edward F. McLaughlin, jr.
William J. Foley, jr.	John E. Kerrigan	Gabriel F. Piemonte
Frederick C. Hailer, jr.	Edward J. McCormack, jr.	Joseph C. White

1955

JOHN B. HYNES, Mayor

City Council

William F. Hurley, *President*

Francis X. Ahearn	William F. Hurley	Edward F. McLaughlin, jr.
William J. Foley, jr.	John E. Kerrigan	Gabriel F. Piemonte
Frederick C. Hailer, jr.	Edward J. McCormack, jr.	Joseph C. White

1956

JOHN B. HYNES, Mayor

City Council

Edward J. McCormack, Jr., *President*

Francis X. Ahearn	John E. Kerrigan	Edward F. McLaughlin, jr.
John F. Collins	Edward J. McCormack, jr.	Gabriel F. Piemonte
William J. Foley, jr.	Patrick F. McDonough	Joseph C. White

1957

JOHN B. HYNES, Mayor

City Council

William J. Foley, Jr., *President*

Francis X. Ahearn	John E. Kerrigan	Edward F. McLaughlin, jr.
* John F. Collins	Edward J. McCormack, jr.	Gabriel F. Piemonte
William J. Foley, jr.	Patrick F. McDonough	Joseph C. White
† Frederick C. Hailer, jr.		

* To February 18, 1957 † From February 18, 1957

1958

JOHN B. HYNES, Mayor

City Council

Patrick F. McDonough, *President*

†James S. Coffey,	Christopher A. Iannella,	Edward F. McLaughlin, jr.,
William J. Foley, jr.,	John E. Kerrigan,	Gabriel F. Piemonte,
*Frederick C. Hailer, jr.,	**Edward J. McCormack, jr,	Joseph C. White,
†† Peter F. Hines,	Patrick F. McDonough,	

* To April 21, 1958 † From April 22, 1958
** To September 12, 1958 †† From September 15, 1958

1959

JOHN B. HYNES, Mayor

City Council

Edward F. McLaughlin, Jr., *President*

James S. Coffey
William J. Foley, jr.
Peter F. Hines
Christopher A. Iannella
John E. Kerrigan
Patrick F. McDonough
Edward F. McLaughlin, jr.
Gabriel F. Piemonte
Joseph C. White

1960

JOHN F. COLLINS, Mayor

City Council

Edward F. McLaughlin, Jr., *President*

James S. Coffey
John Patrick Connolly
William J. Foley, Jr.
Peter F. Hines
Christopher A. Iannella
John E. Kerrigan
Patrick F. McDonough
Edward F. McLaughlin, Jr.
Joseph C. White

Mayors of the City of Boston

From 1822 to the Present Time

Name	Place and Date of Birth	Died	Years of Service
* John Phillips	Boston, Nov. 26, 1770	May 29, 1823	1822–1
* Josiah Quincy	Boston, Feb. 4, 1772	July 1, 1864	1823–28..6
* Harrison Gray Otis	Boston, Oct. 8, 1765	Oct. 28, 1848	1829–31..3
* Charles Wells	Boston, Dec. 30, 1786	June 3, 1866	1832–33..2
* Theodore Lyman, jr	Boston, Feb. 19, 1792	July 17, 1849	1834–35..2
* Samuel T. Armstrong	Dorchester, April 29, 1784	Mar. 26, 1850	1836–1
* Samuel A. Eliot	Boston, Mar. 5, 1798	Jan. 29, 1862	1837–39..3
* Jonathan Chapman	Boston, Jan. 23, 1807	May 25, 1848	1840–42..3
* Martin Brimmer	Roxbury, June 8, 1793	April 25, 1847	1843–44..2
* Thomas A. Davis	Brookline, Dec. 11, 1798	Nov. 22, 1845	1845–1
* Josiah Quincy, jr	Boston, Jan. 17, 1802	Nov. 2, 1882	1846–48..3
* John P. Bigelow	Groton, Aug. 25, 1797	July 4, 1872	1849–51..3
* Benjamin Seaver	Roxbury, April 12, 1795	Feb. 14, 1856	1852–53..2
* Jerome V. C. Smith	Conway, N. H., July 20, 1800	Aug. 20, 1879	1854–55..2
* Alexander H. Rice	Newton, Aug. 30, 1818	July 22, 1895	1856–57..2
* Frederic W. Lincoln, jr	Boston, Feb. 27, 1817	Sept. 13, 1898	1858–60..3
* Joseph M. Wightman	Boston, Oct. 19, 1812	Jan. 25, 1885	1861–62..2
* Frederic W. Lincoln, jr	(See above)	(See above)	1863–66..4
* Otis Norcross	Boston, Nov. 2, 1811	Sept. 5, 1882	1867–1
* Nathaniel B. Shurtleff	Boston, June 29, 1810	Oct. 17, 1874	1868–70..3
* William Gaston	Killingly, Conn., Oct. 3, 1820	Jan. 19, 1894	1871–72..2
* Henry L. Pierce	Stoughton, Aug. 23, 1825	Dec. 17, 1896	1873, 10 mo.
*§ *Leonard R. Cutter*	(See under Chairmen of Aldermen.)	.....	1873, 2 mo.
* Samuel C. Cobb	Taunton, May 22, 1826	Feb. 18, 1891	1874–76..3
* Frederick O. Prince	Boston, Jan. 18, 1818	June 6, 1899	1877–1
* Henry L. Pierce	(See above)	(See above)	1878–1
* Frederick O. Prince	(See above)	(See above)	1879–81..3
* Samuel A. Green	Groton, Mar. 16, 1830	Dec. 5, 1918	1882–1
* Albert Palmer	Candia, N. H., Jan. 17, 1831	May 21, 1887	1883–1
* Augustus P. Martin	Abbot, Me, Nov. 23, 1835	Mar. 13, 1902	1884–1
* Hugh O'Brien	Ireland, July 13, 1827	Aug. 1, 1895	1885–88..4
* Thomas N. Hart	North Reading, Jan. 20, 1829	Oct. 4, 1927	1889–90..2
* Nathan Matthews, jr	Boston, Mar. 28, 1854	Dec. 11, 1927	1891–94..4
* Edwin U. Curtis	Roxbury, Mar. 26, 1861	Mar. 28, 1922	1895–1
*‡ Josiah Quincy	Quincy, Oct. 15, 1859	Sept. 8, 1919	1896–99..4
*† Thomas N. Hart	(See above)	(See above)	1900–01..2
*‡ Patrick A. Collins	Fermoy, Ireland, Mar. 12, 1844	Sept. 14, 1905	1902–05, 3¾
*§ Daniel A. Whelton	Boston, Jan. 21, 1872	Nov. 27, 1953	1905–3½ mo.
*† John F. Fitzgerald	Boston, Feb. 11, 1863	Oct. 2, 1950	1906–07..2
*† George A. Hibbard	Boston, Oct. 27, 1864	May 29, 1910	1908–09..2
*¶ John F. Fitzgerald	(See above)	(See above)	1910–13..4
*¶ James M. Curley	Boston, Nov. 20, 1874	Nov. 12, 1958	1914–17..4
*¶ Andrew J. Peters	Jamaica Plain, April 3, 1872	June 26, 1938	1918–21..4
*¶ James M. Curley	(See above)	(See above)	1922–25..4
*¶ Malcolm E. Nichols	Portland, Me, May 8, 1876	Feb. 7, 1951	1926–29..4
*¶ James M. Curley	(See above)	(See above)	1930–33..4
*¶ Frederick W. Mansfield	Boston, Mar. 26, 1877	Nov. 6, 1958	1934–37..4
*†† Maurice J. Tobin	Boston, May 22, 1901	July 19, 1953	1938–44..7
‡‡ John E. Kerrigan	Boston, Oct. 1, 1907	.....	1945–1
*¶ James M. Curley	(See above)	(See above)	1946–49..4
‖ John B. Hynes	Boston, Sept. 21, 1897	.....	1947–5 mo.
† John B. Hynes	(See above)	.....	1950–51..2
†† John B. Hynes	(See above)	.....	1952–59..8
¶ John F. Collins	Boston, July 20, 1919	.....	1960–63..4

* Deceased.
† Elected for two years.
†† Twice elected for four years.
‡ Twice elected for two years.
¶ Elected for four years.
§ Mayor for balance of unexpired term.
‡‡ Appointed Mayor by Act of Massachusetts Legislature.
‖ Appointed Temporary Mayor by Act of Massachusetts Legislature.

NOTE.— Andrew J. Peters was the first Mayor not eligible to succeed himself. See Special Acts, 1918, Chapter 94. See also Acts 1938, Chapter 300.

NOTE.—From January 6, 1845, to February 27, 1845, or from the close of Mayor Brimmer's term of office till the election of his successor, Thomas A. Davis, the Chairman of the Board of Aldermen, William Parker, performed the duties of Mayor.

In the interim between the death of Mayor Davis, on November 22, 1845, and the election on December 11, 1845, of his successor, Josiah Quincy, Jr., Benson Leavitt, Chairman of the Board of Aldermen, acted as Mayor.

There were three ballotings for the election of Mayor for 1854, between December 12, 1853, and January 9, 1854. In the meantime the duties of Mayor were performed by Benjamin L. Allen, Chairman of the Board of Aldermen.

In 1873 Mayor Pierce resigned his office on November 29, on his election to the Congress of the United States. During the remainder of the municipal year Leonard R. Cutter, Chairman of the Board of Aldermen, served *ex officio* as Acting Mayor.

Mayor Collins died on September 14, 1905. Daniel A. Whelton, Chairman of the Board of Aldermen, acted as Mayor for the remainder of the municipal year, viz., September 15, 1905, to January 1, 1906.

Mayor Tobin, having been elected Governor, resigned January 4, 1945. By Chapter 4 of the Acts of 1945, the President of the City Council was given all the powers of the Mayor and served from January 25, 1945, for the remainder of the year.

Under the provisions of Chapter 580 of the Acts of 1947, City Clerk John B. Hynes served, under the title of Temporary Mayor, with full powers as Mayor, for the period from June 26 to November 28, 1947, during the absence of Mayor Curley.

Chairmen of the Board of Aldermen

NAME	Place and Date of Birth	Died	Years of Service
William Washburn	Lyme, N. H. Oct. 7, 1808	Oct. 30, 1890	1855
Pelham Bonney	Pembroke Feb. 21, 1802	April 29, 1861	1856–57
Joseph Milner Wightman	Boston Oct. 19, 1812	Jan. 25, 1885	1858
Silas Peirce	Scituate Feb. 15, 1793	Aug. 27, 1879	1859
Otis Clapp	Westhampton Mar. 3, 1806	Sept. 18, 1886	1860
Silas Peirce	(See above)	(See above)	1861
Thomas Phillips Rich	Lynn Mar. 31, 1803	Dec. 11, 1875	1862
Thomas Coffin Amory, jr.	Boston Aug. 16, 1812	Oct. 10, 1899	1863
Otis Norcross	Boston Nov. 2, 1811	Sept. 5, 1882	1864
George W. Messinger	Boston Feb. 5, 1813	April 27, 1870	1865–66
Charles Wesley Slack	Boston Feb. 21, 1825	April 11, 1885	1867
George W. Messinger	(See above)	(See above)	1868
Benjamin James	Scituate Aug. 22, 1814	April 13, 1901	1869
Newton Albert	Stoughton Mar. 10, 1815	Feb. 3, 1904	1870
Charles Edward Jenkins	Scituate July 29, 1817	Aug. 1, 1882	1871
Samuel Little	Hingham Aug. 15, 1827	Dec. 21, 1906	1872
Leonard R. Cutter	Jaffrey, N. H. July 1, 1825	July 13, 1894	1873
John Taylor Clark	Sanbornton, N.H. Sept. 19, 1825	Oct. 29, 1880	1874–77
Solomon Bliss Stebbins	Warren Jan. 18, 1830	June 8, 1910	1878
Hugh O'Brien	Ireland July 13, 1827	Aug. 1, 1895	1879–81
Solomon Bliss Stebbins	(See above)	(See above)	1882
Hugh O'Brien	(See above)	(See above)	1883
Charles Varney Whitten	Vassalboro, Me. May 10, 1829	Mar. 18, 1891	1884–85
Charles Hastings Allen	Boston June 14, 1828	Mar. 31, 1907	1886
Patrick John Donovan	Charlestown April 9, 1848	Sept. 18, 1912	1887
Charles Hastings Allen	(See above)	(See above)	1888
Homer Rogers	Sudbury Oct. 11, 1840	Nov. 10, 1907	1889
William Power Wilson	Baltimore, Md. Nov. 15, 1852	Date unknown	1890
Herbert Schaw Carruth	Dorchester Feb. 15, 1855	Dec. 27, 1917	1891
John Henry Lee	Boston April 26, 1846	Sept. 12, 1923	1892–93
Alpheus Sanford	North Attleboro. July 5, 1856	Aug. 10, 1944	1894–95
John Henry Lee	(See above)	(See above)	1896

NOTE.—The Mayor was *ex officio* Chairman of the Board of Aldermen from the incorporation of the City until 1855; the Board elected a permanent Chairman from 1855.

CHAIRMEN OF THE BOARD OF ALDERMEN.— *Concluded*

Name	Place and Date of Birth	Died	Years of Service
*Perlie Appleton Dyar....	Lynn.....Mar. 26, 1857	May 15, 1930	1897–98
*Joseph Aloysius Conry..	Brookline.....Sept. 12, 1868	June 22, 1943	1898
David Franklin Barry....	Boston.....Feb. 29, 1852	July 23, 1911	1899
Michael Joseph O'Brien..	Ireland.....Feb. 11, 1855	April 5, 1903	1900
James Henry Doyle.....	Boston.....June 17, 1867	Oct. 3, 1952	1901–04
Daniel A. Whelton.....	Boston.....Jan. 21, 1872	Nov. 27, 1953	1905
†Charles Martin Draper..	Dedham.....Nov. 1, 1869	Jan. 25, 1943	1906
†Edward L. Cauley.....	Charlestown....Aug. 8, 1870	April 19, 1928	1906
William Berwin.....	New Orleans, La., Dec. 16, 1858	July 9, 1935	1907
Louis M. Clark.....	Dorchester.....Dec. 14, 1858	Mar. 15, 1914	1908
Frederick J. Brand.....	Plainville, Conn., Feb. 3, 1861	Mar. 16, 1912	1909

Presidents of the Common Council

Name	Place and Date of Birth	Died	Years of Service
William Prescott.....	Pepperell.....Aug. 19, 1762	Dec. 8, 1844	1822
John Welles.....	Boston.....Oct. 14, 1764	Sept. 26, 1855	1823
Francis Johonnot Oliver..	Boston.....Oct. 10, 1777	Aug. 21, 1858	1824–25
John Richardson Adan...	Boston.....July 8, 1793	July 4, 1849	1826–28
Eliphalet Williams.....	Taunton.....Mar. 7, 1778	June 12, 1855	1829
Benj. Toppan Pickman...	Salem.....Sept. 17, 1790	Mar. 22, 1835	1830–31
John Prescott Bigelow....	Groton.....Aug. 25, 1797	July 4, 1872	1832–33
Josiah Quincy, jr.....	Boston.....Jan. 17, 1802	Nov. 2, 1882	1834–36
Phillip Marett.....	Boston.....Sept. 25, 1792	Mar. 22, 1869	1837–40
Edward Blake.....	Boston.....Sept. 28, 1805	Sept. 4, 1873	1841–43
Peleg Whitman Chandler.	N. Gloucester, Me., Apr. 12, '16	May 28, 1889	1844–45
George Stillman Hillard..	Machias, Me...Sept. 22, 1808	Jan. 21, 1879	1846–47[1]
Benjamin Seaver.....	Roxbury.....April 12, 1795	Feb. 14, 1856	1847[2]–49
Francis Brinley.....	Boston.....Nov. 10, 1800	June 14, 1889	1850–51
Henry Joseph Gardner...	Dorchester.....June 14, 1818	July 19, 1892	1852–53
Alex. Hamilton Rice.....	Newton.....Aug. 30, 1818	July 22, 1895	1854
Joseph Storey.....	Marblehead....Nov. 11, 1822	June 22, 1905	1855
Oliver Stevens.....	Andover.....June 22, 1825	Aug. 23, 1905	1856–57
Samuel W. Waldron, jr...	Portsmouth, N. H., Oct. 24, '28	Aug. 24, 1882	1858
Josiah Putnam Bradlee...	Boston.....June 10, 1817	Feb. 2, 1887	1859–60
Joseph Hildreth Bradley..	Haverhill.....Mar. 5, 1822	Oct. 5 1882	1861
Joshua Dorsey Ball.....	Baltimore, Md..July 11, 1828	Dec. 18, 1892	1862
George Silsbee Hale.....	Keene, N. H....Sept. 24, 1825	July 27, 1897	1863–64
Wm. Bentley Fowle, jr...	Boston.....July 27, 1826	Jan. 21, 1902	1865

[1] To July 1 [2] From July 1

* Perlie A. Dyar from January 25, 1898, to April 1, 1898, and October 1, 1898, to end of year. Joseph A. Conry from April 1, 1898, to October 1, 1898.

† Charles M. Draper from February 28, 1906, to September 10, 1906. Edward L. Cauley from September 10, 1906, to end of year

PRESIDENTS OF THE COMMON COUNCIL.— *Concluded*

Name.	Place and Date of Birth.	Died.	Years of Service.
Joseph Story	Marblehead....Nov. 11, 1822	June 22, 1905	1866
Weston Lewis	Hingham.....April 1, 1834	April 6, 1893	1867
Charles Hastings Allen	Boston.....June 14, 1828	Mar. 31, 1907	1868
William Giles Harris	Revere.....May 15, 1828	Oct. 29, 1897	1869
Melville Ezra Ingalls	Harrison, Me...Sept. 6, 1842	July 11, 1914	1870
Matthias Rich	Truro.....June 8, 1820	Dec. 13, 1914	1871
Marquis Fayette Dickinson, jr.	Amherst.....Jan. 16, 1840	Sept. 18, 1915	1872
Edward Olcott Shepard	Hampton, N. H., Nov. 25, 1835	April 27, 1903	1873–74
Halsey Joseph Boardman	Norwich, Vt....May 19, 1834	Jan. 15, 1900	1875
John Q. A. Brackett	Bradford, N. H..June 8, 1842	April 6, 1918	1876
Benjamin Pope	Waterford, Ire..Jan. 13, 1829	Sept. 24, 1879	1877–78
William H. Whitmore	Dorchester.....Sept. 6, 1836	June 14, 1900	1879
Harvey Newton Shepard	Boston.....July 8, 1850	April 14, 1936	1880
Andrew Jackson Bailey	Charlestown....July 18, 1840	Mar. 21, 1927	1881[1]
Charles Edward Pratt	Vassalboro, Me., Mar. 13, 1845	Aug. 20, 1898	1881[2]–82
James Joseph Flynn	St. John, N. B.....1835	Mar. 26, 1884	1883[3]
Godfrey Morse	Wachenheim, Germany, May 17, 1846	June 20, 1911	1883[4]
John Henry Lee	Boston.....April 26, 1846	Sept. 12, 1923	1884
Edward John Jenkins	London, Eng...Dec. 20, 1854	Oct. 3, 1918	1885–86
David Franklin Barry	Boston.....Feb. 29, 1852	July 23, 1911	1887–88
Horace Gwynne Allen	Jamaica Plain..July 27, 1855	Feb. 12, 1919	1889–90
David Franklin Barry	(See above).....	(See above)...	1891–93
Christopher Francis O'Brien	Boston.....Feb. 17, 1869	April 25, 1899	1894–95
Joseph Aloysius Conry	Brookline.....Sept. 12, 1868	June 22, 1943	1896–97
Timothy Lawrence Connolly	Boston.....Oct. 5, 1871	Dec. 5, 1928	1898
Daniel Joseph Kiley	Boston.....July 27, 1874	Nov. 12, 1935	1899–1901
Arthur Walter Dolan	Boston.....Sept. 22, 1876	Sept. 28, 1949	1902–05
William John Barrett	Boston.....June 24, 1872	May 29, 1933	1906–07
Leo F. McCullough	Boston.....July 1, 1882	May 12, 1951	1908
George Cheney McCabe	Carmel, N. Y...July 5, 1873	Dec. 27, 1917	1909

[1] To October 27. [2] From October 27. [3] To June 11. [4] From June 11.

Presidents of the City Council

Name	Place and Date of Birth	Died	Year of Service
Walter Ballantyne	Hawick, Scotland, Mar. 17, 1855	Sept. 30, 1932	1910
Walter Leo Collins	Boston, April 7, 1878		1911
John Joseph Attridge	Boston, Feb. 8, 1878		1912
Thomas Joseph Kenny	Boston, Nov. 18, 1863	May 17, 1926	1913
Daniel Joseph McDonald	Chelsea, Aug. 14, 1873	June 28, 1937	1914
George W. Coleman	Boston, June 16, 1867	July 31, 1950	1915
Henry E. Hagan	St. John, N. B., Feb. 26, 1865	May 18, 1933	1916
James J. Storrow	Boston, Jan. 21, 1864	Mar. 13, 1926	1917
Walter Leo Collins	(See above)		1918
Francis J. W. Ford	Boston, Dec. 23, 1882		1919
James T. Moriarty	Amesbury, Sept. 22, 1876	April 5, 1950	1920
James A. Watson	Boston, June 24, 1870	Dec. 5, 1941	1921
David J. Brickley	Boston, Mar. 14, 1889		1922
Daniel W. Lane	Boston, Dec. 11, 1872		1923
John A. Donoghue	Boston, Aug. 12, 1885		1924
James T. Moriarty	(See above)		1925
Charles G. Keene	Gardiner, Me., Aug. 6, 1880	Feb. 10, 1946	1926
John J. Heffernan	Boston, Jan. 27, 1893	Aug. 25, 1927	1927
Thomas H. Green	Boston, May 11, 1883	June 13, 1958	1928
Timothy F. Donovan	Boston, Aug. 21, 1889	April 21, 1933	1929
William G. Lynch	Boston, Oct. 20, 1892		1930
Joseph McGrath	Boston, Dec. 20, 1890	April 25, 1943	1931
Edward M. Gallagher	Charlestown, Jan. 25, 1877		1932
Joseph McGrath	(See above)		1933
John F. Dowd	Boston, Nov. 28, 1895		1934
John I. Fitzgerald	Boston, July 18, 1882		1935
John I. Fitzgerald	(See above)		1936
John I. Fitzgerald	(See above)		1937
John E. Kerrigan	Boston, Oct. 1, 1907		1938
George A. Murray	Boston, Sept. 1, 1905		1939
William J. Galvin	Boston, Jan. 31, 1904		1940
William J. Galvin	(See above)		1941
Thomas E. Linehan	Boston, June 28, 1904		1942
Thomas J. Hannon	Boston, Dec. 9, 1900		1943
John E. Kerrigan	(See above)		1944
John E. Kerrigan	(See above)		1945
John B. Kelly	Boston, July 21, 1904		1946
John B. Kelly	(See above)		1947
Thomas J. Hannon	(See above)		1948
William F. Hurley	Boston, Aug. 3, 1895		1949
William F. Hurley	(See above)		1950
William F. Hurley	(See above)		1951
Gabriel F. Piemonte	Boston, Jan. 28, 1909		1952
Francis X. Ahearn	Cohasset, Feb. 26, 1917		1953
Joseph C. White	Boston, Jan. 30, 1898		1954
William F. Hurley	(See above)		1955
Edward J. McCormack, Jr.	Boston, Aug. 29, 1923		1956
William J. Foley, Jr.	Boston, Dec. 18, 1923		1957
Patrick F. McDonough	Galway, Ireland, Feb. 6, 1925		1958
Edward F. McLaughlin, Jr.	Boston, Aug. 18, 1920		1959
Edward F. McLaughlin, Jr.	(See above)		1960

* Single chamber established in 1910 (see Chap. 486, Acts of 1909, Sects. 48–51.)

Orators of Boston

APPOINTED BY THE PUBLIC AUTHORITIES

For the Anniversary of the Boston Massacre, March 5, 1770

1771 James Lovell
1772 Dr. Joseph Warren
1773 Dr. Benjamin Church
1774 John Hancock
1775 Dr. Joseph Warren
1776 Rev. Peter Thacher
1777 Benjamin Hichborn
1778 Jonathan Williams Austin
1779 William Tudor
1780 Jonathan Mason, jr.
1781 Thomas Dawes, jr
1782 George Richards Minot
1783 Dr. Thomas Welsh

For the Anniversary of National Independence, July 4, 1776

1783 Dr. John Warren
1784 Benjamin Hichborn
1785 John Gardiner
1786 Jonathan L. Austin
1787 Thomas Dawes, jr.
1788 Harrison Gray Otis
1789 Rev. Samuel Stillman
1790 Edward Gray
1791 Thomas Crafts, jr.
1792 Joseph Blake, jr.
1793 John Quincy Adams
1794 John Phillips
1795 George Blake
1796 John Lathrop
1797 John Callender
1798 Josiah Quincy
1799 John Lowell, jr.
1800 Joseph Hall
1801 Charles Paine
1802 Rev. William Emerson
1803 William Sullivan
1804 Dr. Thomas Danforth
1805 Warren Dutton
1806 Francis Dana Channing
1807 Peter O. Thacher
1808 Andrew Ritchie, jr.
1809 William Tudor, jr.
1810 Alexander Townsend
1811 James Savage
1812 Benjamin Pollard
1813 Edward St. Loe Livermore
1814 Benjamin Whitwell
1815 Lemuel Shaw
1816 George Sullivan
1817 Edward T. Channing
1818 Francis C. Gray
1819 Franklin Dexter
1820 Theodore Lyman, jr.
1821 Charles G. Loring
1822 John C. Gray
1823 Charles Pelham Curtis
1824 Francis Bassett
1825 Charles Sprague
1826 Josiah Quincy, Mayor
1827 William Powell Mason
1828 Bradford Sumner
1829 James T. Austin
1830 Alexander H. Everett
1831 Rev. John G. Palfrey
1832 Josiah Quincy, jr
1833 Edward G. Prescott
1834 Richard S. Fay
1835 George S. Hillard
1836 Henry W. Kinsman
1837 Jonathan Chapman
1838 Rev. Hubbard Winslow
1839 Ivers James Austin
1840 Thomas Power
1841 George Ticknor Curtis
1842 Horace Mann
1843 Charles Francis Adams
1844 Peleg W. Chandler
1845 Charles Sumner
1846 Fletcher Webster
1847 Thomas G. Carey
1848 Joel Giles
1849 William W. Greenough
1850 Edwin P. Whipple
1851 Charles Theodore Russell
1852 Rev. Thomas Starr King
1853 Timothy Bigelow
1854 Rev. A. L. Stone
1855 Rev. A. A. Miner
1856 Edward Griffin Parker
1857 Rev. William R. Alger
1858 John S. Holmes
1859 George Sumner
1860 Edward Everett
1861 Theophilus Parsons
1862 George Ticknor Curtis
1863 Oliver Wendell Holmes
1864 Thomas Russell
1865 Rev. Jacob M. Manning
1866 Rev. S. K. Lothrop
1867 Rev. George H. Hepworth
1868 Samuel Eliot
1869 Ellis W. Morton
1870 William Everett

ORATORS OF BOSTON.— *Concluded*

1871 Horace Binney Sargent
1872 Charles Francis Adams, jr
1873 Rev. John F. W. Ware
1874 Richard Frothingham
1875 Rev. James Freeman Clarke
1876 Robert C. Winthrop
1877 William Wirt Warren
1878 Joseph Healey
1879 Henry Cabot Lodge
1880 Robert Dickson Smith
1881 George Washington Warren
1882 John Davis Long
1883 Rev. H. Bernard Carpenter
1884 Harvey N. Shepard
1885 Thomas J. Gargan
1886 George Fred Williams
1887 John E. Fitzgerald
1888 William E. L. Dillaway
1889 John L. Swift
1890 Albert E. Pillsbury
1891 Josiah Quincy
1892 John R. Murphy
1893 Henry W. Putnam
1894 Joseph H. O'Neil
1895 Rev. Adolph Augustus Berle
1896 John F. Fitzgerald
1897 Rev. Edward Everett Hale
1898 Rev. Denis O'Callaghan
1899 Nathan Matthews, jr
1900 Stephen O'Meara
1901 Curtis Guild, jr.
1902 Joseph A. Conry
1903 Edwin D. Mead
1904 John A. Sullivan
1905 LeBaron B. Colt
1906 Timothy W. Coakley
1907 Rev. Edward A. Horton
1908 Arthur D. Hill
1909 Arthur L. Spring
1910 James H. Wolff
1911 Charles William Eliot
1912 Joseph C. Pelletier
1913 Grenville S. MacFarland
1914 Rev. James A. Supple
1915 Louis D. Brandeis
1916 Joe Mitchell Chapple
1917 Daniel J. Gallagher
1918 William H. P. Faunce
1919 Charles Ambrose DeCourcy
1920 Jacob L. Wiseman
1921 Lemuel H. Murlin.
1922 Jeremiah E. Burke.
1923 Rev. Charles W. Lyons
1924 Rev. Dudley H. Ferrell
1925 Thomas H. Dowd
1926 Andrew J. Peters
1927 William McGinnis
1928 Edith Nourse Rodgers
1929 Robert Luce
1930 Herbert Parker
1931 David I. Walsh
1932 Robert E. Rogers
1933 Joseph A. Tomasello
1934 His Eminence William Cardinal O'Connell, Archbishop of Boston
1935 Albert Bushnell Hart
1936 Faris S. Malouf
1937 Louis J. A. Mercier
1938 David I. Walsh
1939 Stephen F. Chadwick
1940 John P. Sullivan
1941 Daniel L. Marsh
1942 Gerald F. Coughlin
1943 John W. McCormack
1944 Francis Maloney
1945 His Excellency Richard J. Cushing, D. D., Archbishop of Boston
1946 John F. Kennedy
1947 Judge Robert Gardiner Wilson, jr.
1948 Hon. James M. Curley
1949 Most Reverend John J. Wright, D. D., Auxiliary Bishop of Boston
1950 Francis C. Gray
1951 Judge Elias F. Shamon
1952 Judge Elijah Adlow
1953 Dr. Mordecai W. Johnson
1954 Herbert A. Philbrick
1955 Clare Booth Luce
1956 Timothy J. Murphy
1957 Judge Felix Forte
1958 Rev. Daniel Linehan, S.J.
1959 Admiral Carl F. Espe
1960 Judge Jennie Loitman Barron

INDEX.

A

PAGE

Administrative Services Department 49–52
Aldermen, Chairmen of the Board of, 1855 to 1909 . . 154, 155
Amended City Charter of 1909 (with Plan A Charter) . . . 14–41
Appeal, Board of (Building Dept.) 55, 56
Art Commission (Administrative Services Dept.) 50, 51
Assessing Department 52, 53
    Board of Review 53
Attendance, Supervisors of (School Committee) 108
Auditing Department 53, 54
Auditorium Commission 125, 126

B

Beacon Hill Architectural Commission 58, 59
Births, Registrar of (Health Dept.) 71
Boards and Commissions of the City (alphabetical list):
    Art Commission 50, 51
    Auditorium Commission 125, 126
    Beacon Hill Architectural Commission 58, 59
    Boston Housing Authority 121, 122
    Boston Redevelopment Authority 123–125
    City Hospital Trustees 72
    City Planning Board 60
    Finance Commission 115
    Franklin Foundation Members 117
    Government Center Commission 126, 127
    Library Trustees 74
    Public Health Council 70
    Public Welfare, Overseers of the 101
    School Buildings 112
    School Committee 106
    Sinking Funds, Board of Commissioners of 99
    White Fund Trustees 119
    Zoning Adjustment, Board of 62
    Zoning Commission 64
Boston *City Record* (official weekly of City) 34, 39, 40, 49
Boston Housing Authority 121, 122
Boston Metropolitan District 128
Boston, origin and growth of 4, 5
Boston Redevelopment Authority 123–125
Boston Retirement Board 96
Boston Traffic Commission 97, 98
Bridge Division (transferred to Highway Division, Public Works Dept.) 93

PAGE

Brighton (Wards 21 and 22):
Municipal Court of 134
Public Schools in 107
Budgets, Supervisor of 49
Building Code 54, 55
Building Department 54–59
Board of Appeal 55, 56
Board of Examiners 56, 57
Board of Examiners of Gasfitters 57
Committee on Licenses 58

C

Charlestown (Ward 2):
Municipal Court of 134
Public Schools in 107
City Charter 14–41
City Clerk Department 60
City Council of 1960 . . . . . 11, 13, 152
Committees of 13
Officers of 12
President of 11, 152
City Council, Presidents of, 1910–1960 157
City Government, 1960 11
City Governments, 1909 to 1960 140–152
City Hospital 72, 73
City Messenger (City Council) 12
City officials of the executive departments 43–45
City, origin and growth of 4, 5
City Planning Department 60–65
City Proper (Wards 3 and 5):
Public Schools in 107
City Record (Boston *City Record*) 49
City Seal, origin of and present form 2, 3
City Solicitor, office of, abolished 74
Civil Defense Department 65, 66
Clerk of Committees (City Council) 12
Collecting Division (Treasury Dept.) 99
Committee on Foreclosed Real Estate 95
Committee on Licenses (in Building Department) 58
Common Council:
Presidents of, 1822–1909 . . . . . 155, 156
Conveyancers, City (Law Dept.) 74
Corporation Counsel (Law Dept.) 73, 74
County of Suffolk:
Auditor 130
Commissioners 130

PAGE

Court House Commission 129
District Attorney 130
Treasurer 130
Courts and Officers of:
Land Court 131
Register of Deeds 131
Sheriff 131
Credit Union, City of Boston 127, 128

D

Deaths, Registrar of (Health Dept.) 71
Deeds, Register of (Suffolk County) 131
Departments of the City (alphabetical list):
Administrative Services) 49–52
Assessing 52, 53
Auditing 53, 54
Building 54–59
City Clerk 60
City Planning 60–65
Civil Defense 65, 66
Election 66, 67
Fire 67, 68
Health 69–71
Hospital 72, 73
Law 73, 74
Library 74–79
Licensing Board 115–117
Parks and Recreation 79–91
Penal Institutions 91
Police 113, 114
Public Works 92–94
Real Property 95, 96
Retirement Board 96
Traffic 97, 98
Treasury 98, 99
Veterans' Services 100
Welfare 101
District Attorney (Suffolk County) 130
Assistants 130
Dorchester (Wards 13–17):
Municipal Court of 134
Public Schools in 107

E

East Boston (Ward 1):
District Court of 134
Public Schools in 107
Election Department 66, 67

PAGE

Examiners, Board of (Building Dept.) 57
Executive Departments of City 47–101
Executive Officers, with term, etc. 43–45

F

Finance Commission, Boston 115
Fire Department, with officials, etc. 67, 68
Firemen's Relief Fund 68
Fourth of July Orators appointed by City Government . 158, 159
Franklin Foundation 117–119
Franklin Technical Institute (Franklin Union) . . . 117

G

Gasfitters, Board of Examiners of 57
Government Center Commission 126, 127
Government of Boston, 1960 11
Government of Boston, Members of, 1909–1960 . . . 140–152

H

Health Department 69–71
Highway Division (Public Works Dept.) 93
Hospital Department (City Hospital) 72, 73
Long Island Hospital 73
Sanatorium Division 73
South Department 72
House of Correction, Deer Island 91
Housing Authority, Boston 121, 122
Hyde Park (Ward 18, part):
Municipal Court of (with West Roxbury) 135
Public Schools in 107

I

Insolvency and Probate, Court of 132, 133

J

Jailer and Sheriff (Suffolk County) 131
Jamaica Plain (Ward 19):
Public Schools in 107
July Fourth, Orators appointed by the City 158, 159
Justices of Municipal Courts 134, 135
Juvenile Court 135

L

Land Court (Suffolk County) 131
Law Department 73, 74
Library Department 74–79
Central and Branch Libraries of 74–77
Officials and Trustees of 74

PAGE

Trust funds, appropriation, etc. 79
Volumes, number belonging and circulated 79
License and Permit Fees:
Board of Examiners (Building Dept.) 57
Public Works Dept. 92–94
Licenses, Committee on (in Public Safety Commission) . . 58
Licensing Board, Boston 115–117
Licensing Division, Mayor's Office (Amusement Licenses) . . 49
Long Island Hospital (Hospital Dept.) 73

M

Maintenance Branch (Public Works Dept.) 93
Markets, Faneuil and Quincy Markets (in charge of Assistant Commissioner of Real Property) 95
Marriage Certificates, Licenses (Registry Division, Health Dept.) 71
Mayor:
City Record (Editorial Office) 49
Office, staff of 49
Public Celebrations, etc. 49
Mayors of Boston, 1822 to 1960 153
Medical Examiners (Suffolk County) 138
Mortuaries (Suffolk County) 138
Municipal Court:
Boston Proper 133
Brighton, Charlestown, Dorchester, East Boston . . . 134
Justices of (regular and special) 133–135
Probation Officers of 136, 137
Roxbury, South Boston, West Roxbury 134, 135

O

Old South Association 129
Orators of Boston since 1771 . . . . . 158, 159
Overseers of Public Welfare 101
Temporary Home and Wayfarers' Lodge in charge of . . 101

P

Parks and Recreation Department 79–91
Commissioners and chief officials of 79, 80
Penal Institutions Department 91
Pensions for retired teachers 111, 112
Personnel, Supervisor of 49
Plan A Charter 14–41
Planning Department, City 60–65
Police Department 113, 114
Commissioner and chief officials of 113
Police Listing Board 114
Printing Section (Purchasing Division) 50

Page

Probate and Insolvency, Court of 132, 133
Probation Officers (Suffolk County) 136, 137
Public Buildings (in charge of Assistant Commissioner of Real Property) 95
Public Health Council 70
Public Improvement Commission (Public Works Dept.) . . 94
Public Library (Library Dept.) 74–79
Public Safety Commission (Administrative Services Dept.) . . 51, 52
Public Works Department 92–94
Highway Division (includes former Bridge Division) . 93
Lamps, on streets 93
Sanitary Division of 93
Sewer Division of 93
Survey Division of 93
Water Division of 94
Purchasing Agent 49
Printing Plant 50

R

Real Estate, Committee on Foreclosed 95, 96
Real Property Department 95, 96
Redevelopment Authority, Boston 123–125
Refuse, removal of 93
Register of Deeds (Suffolk County) 131
Registry Division (Health Dept.) 71
City Registrar of births, marriages and deaths . . . 71
Retirement Board, Boston 96
Roslindale (Wards 20 and 21):
Public Schools in 107
Roxbury (Wards 8–12):
Municipal Court of 134
Public Schools in 107

S

Sanitary Division (Public Works Dept.) 93
School Buildings, Department of 112
School Committee 106–112
Department of, with officials 106
Elementary and Intermediate School districts 107
High and Latin Schools 107
Industrial and special schools 108–110
Pensions and retirement funds for teachers . . . 111, 112
School Physicians and School Nurses 108
Special departments 108–111
Seal of the City, origin of and present form 2, 3
Sewer Division (Public Works Dept.) 93
Sheriff of Suffolk County 131

PAGE

Sinking Funds, Board of Commissioners of 99
South Boston (Wards 6 and 7):
Municipal Court of 135
Public Schools in 107
South End (Wards 3, 4, 9):
Public Schools in 107
Suffolk County (County of Suffolk) 129–138
Superior Court, justices and clerks of 132
Supreme Judicial Court, justices and clerks of 131, 132
Survey Division (Public Works Dept.) 93

T

Traffic Commission, Boston 97, 98
Treasury Department 98, 99
Collecting Division 99
Treasury Division 98

V

Various City, County and State Officials 104, 105
Veterans' Graves and Registration, Supervisor of 100
Veterans' Services Department 100

W

Water Division (Public Works Dept.) 94
Water used in 1959, average gallons daily 94
Weights and Measures Division (Health Dept.) 71
Welfare Department 101
West Roxbury (Wards 19 and 20):
Municipal Court of 135
Public Schools in 107
White Fund, George Robert 119–121

Z

Zoning Adjustment, Board of (City Planning Dept.) 62, 63
Members of 62
Zoning Commission 64, 65
Zoning Regulations 65

CITY OF BOSTON
ADMINISTRATIVE SERVICES DEPARTMENT
PRINTING SECTION

MINOR OFFICERS PAID BY FEES

APPOINTED FOR

THE TERM OF ONE YEAR, BEGINNING MAY 1, 1960.

City of Boston,

Office of the Mayor, March 21, 1960.

To the City Council.

Gentlemen:

Subject to confirmation by your Honorable Body, I hereby make the following appointments of minor officers paid by fees for the term of one year beginning with the first day of May, 1960. The appointments of all such officers not named herein are hereby revoked from and after April 30, 1960.

Respectfully,

John F. Collins,
Mayor.

The following-named persons to be Weighers of Goods for the term of one year beginning with the first day of May, 1960:

Edward Andrews, Patrick J. Baldwin, John M. Barry, Joseph Bednarek, George F. Berry, Robert N. Black, Daniel P. Blake, William Brothers, Robert A. Bruce, Francis J. Bullman, Joseph Buravich, William H.

Butler, John F. Cahill, Walter T. Cahill, Alfred Calabrese, Charles A. Callahan, James Charros, Walter H. Chick, James J. Ciampa, Robert Cody, Walter F. Colbert, Ralph J. Coleman, Jr., Edward J. Colgan, John Conley, Coleman Costello, Martin P. Courtney, Joseph C. Coyne, Edward Creeden, Thomas E. Cruise, Thomas A. Curley, Thomas V. Curley, James H. Daggett, Harley A. Davis, Alden G. DeCourcy, Wilhelm DeGroot, Paul Dennis, Thomas J. Deveney, Josephine DiCarlo, Peter J. DiCarlo, James M. Doherty, Robert Downey, Daniel J. Doyle, Thomas F. Draper, Jr., George L. Dunn, James J. Durkan, Ralph E. Dwelley, Paul T. Edwards, Paul G. Ehlert, Carlton W. Ellms, Carlton W. Ellms, Jr., David C. Emond, Hugh J. Farley, Francis T. Farrell, Ernest Fintonis, Daniel Fitzgerald, Patrick Flaherty, Patrick Flaherty, Thomas Flaherty, Elbert E. French, Jr., Charles J. Freygang.

Maurice J. Gallivan, Thomas A. Gannon, George C. Gates, Edward J. Gerasim, Edward R. Gold, Fred J. Graham, Jr., Frederick J. Graham, Morris Green, Leslie Greenfield, Harry Halperin, Edward L. Hanlon, William B. Harlow, Henry S. Harmon, Norman M. Harris, Francis Harte, Paul W. Henderson, Harold E. Hines, Charles V. Hurley, C. Bruce Ilsley, Douglas W. Kaake, Ben Kaufman, Peter F. Keane, Frank M. Keenan, Richard V. Kelleher, John F. Keller, Joseph P. Kelley, Peter J. Kelly, William Kenneally, Stephen F. Kennedy, John A. Kiley, Vernon W. Krueger, Albert Lacroix, Edward D. Landry, Keith A. Lennox, John S. Lentz, Joseph A. LeVasseur, James J. Lordan, Joseph Lordan, Daniel J. MacKay, Charlotte D. MacNeil, William F. Maloney, Edward M. Margeson, James J. McArdle, Patrick J. McCarrick, Edward F. McCarthy, Thomas Q. McDonough, Thomas McHale, George G. McLain, Earl P. McMillen, William D. McVey, Emanuel C. Mello, William J. Merritt, Homer L. Mohr, John P. Motherway, Robert J. Murphy, Constantinos Natapolis, John Naughton, Thomas F. Naughton, Elmer Nickerson, Eugene T. O'Brien, James J. O'Halloran, Clifford A. Ohnemus, Jr., Carl H. Olson, James C. O'Rourke, John C. O'Rourke, Paul H. O'Shea, James O'Sullivan, Charles D. Parrott, Manuel Perry.

Paul A. Pietroski, William Pizura, George P. Powellock, William J. Powers, Jr., Abraham Rabinovitz, Carl H. Rauscher, George A. Rauscher, Leo W. Reagan,

John Regan, Joseph P. Regan, Eugene J. Regnier, William J. Reid, Herbert T. Richard, D. Stanley Richards, Clarence P. Robinson, Francis A. Rogers, Joseph N. Romei, Nathan A. Rosen, Waino Rosengren, John W. Rump, William A. Ryan, Max Sax, Donald R. Sherlaw, Michael Shoohigh, William Shugrue, Philip C. Shute, Philip K. Shute, Frank Sirk, Edward B. Smith, Henry T. Smith, John L. Smith, Joseph Sordillo, Daniel O. Souther, Marjorie A. Steves, Noble R. Steves, Garrett L. Sullivan, Richard Sullivan, William J. Sullivan, Allan F. Sweeney, Swen T. Swenson, Horace A. Taylor, Randolph F. Taylor, John Templeton, Jr., Peter Tierney, Anthony S. J. Tomasello, Charles J. Toye, Leroy W. Twombly, James W. Urquhart, Francis A. Viscione, Albert A. Walsh, Patrick J. Walsh, George E. White, John M. Wilder, Roland A. Williams.

The following-named persons to be Weighers of Coal for the term of one year beginning with the first day of May, 1960:

William A. Baird, Eva Beggelman, Robert A. Bruce, Robert J. Buttlar, William J. Buttlar, John E. Cassidy, Sara L. Cleary, Robert Cody, Joseph L. Corrigan, Edward Coughlin, Martin P. Courtney, Joseph C. Coyne, Charles Crowe, Daniel J. Crowley, Harry H. Cummings, Francis Daley, Josephine V. DiCarlo, Peter J. DiCarlo, James Dowd, John Farraher, Anthony J. Farrington, Maurice G. Flahive, Leon Frank.

Maurice J. Gallivan, John F. Grady, Morris Green, Herbert B. Hall, Herman E. Hare, William B. Harlow, Henry S. Harmon, Paul W. Henderson, John J. Hill, Rose Hochbaum, Paul J. Hohman, Thomas E. Hughes, Thomas T. N. Irwin, Della F. Joyce, John F. Kane, Linda Keleishik, William F. King, Robert Levine, Samuel A. Levine, Albert Levitt, Arnold Levitt, Nathaniel C. Lord, Edward D. MacDonald, Albert R. MacMillan, Charlotte D. MacNeil, James L. Maher, Homer L. Mohr.

Andrew B. Noel, Louis Novick, Paul H. O'Shea, Charles D. Parrott, Peter P. Patalano, Robert E. Powers, Maurice F. Quinlan, Abraham Rabinovitz, Charles Sacks, Joseph M. Santis, Frank Sirk, John L. Smith, William J. Sullivan, Robert G. Sutton, Swen T. Swenson, Solomon Tamkin, Julius L. Wilensky, Myron Wilensky.

The following-named persons to be Weighers of Grain for the term of one year beginning with the first day of May, 1960:

Joseph L. Considine, Francis J. Dewey, Gilbert C. Jackson, Jr., Francis J. White, Jr.

The following-named persons to be Weighers of Beef for the term of one year beginning with the first day of May, 1960:

Chester D. Black, William F. Callahan, Richard L. Fowlo, William J. Raulinaitis.

The following-named person to be a Gauger of Liquids for the term of one year beginning with the first day of May, 1960:

Frank M. Keenan.

The following-named persons to be Measurers of Leather for the term of one year beginning with the first day of May, 1960:

Edward R. Maxwell, George L. Runey.

City of Boston
Administrative Services Department
Printing Section

CONSTABLES AUTHORIZED TO SERVE CIVIL PROCESS

City of Boston,

Office of the Mayor, March 21, 1960.

To the City Council.

Gentlemen:

Subject to confirmation by your Honorable Body, I hereby appoint the following-named persons as constables of the City of Boston for the term of one year, beginning with the first day of May, 1960, authorized to serve civil process upon filing of bond.

The commissions of all constables authorized to serve civil process not named herein expire on April 30, 1960, and such constables are hereby removed from office from and after May 1, 1960, for the good of the service.

Respectfully,

John F. Collins,
Mayor.

CONSTABLES AUTHORIZED TO SERVE CIVIL PROCESS UPON FILING BONDS.

Name	Address	Ward
Atwood, Henry	1470 Commonwealth Avenue	21
Berman, Alfred	41 Fabyan Street	14
Blaney, John	901 East Broadway	6
Blaustein, Alfred	594 Blue Hill Avenue	14
Bloomberg, Louis	100 Am. Legion Highway	14
Bornstein, Abram	625 Warren Street	12
Canton, James A.	169 Glenway Street	14
Carter, Francis S.	192 Park Street	20
Chaletzky, Norman A.	463 Commonwealth Avenue	5
Clemens, Morris	16 Priscilla Road	21
Cohen, Sidney	1 Hackensack Court	20
Cole, John D.	14 West Cottage Street	13
Concannon, Francis J.	10 Furnival Road	19
Concannon, James M.	8 Furnival Road	19
D'Arcy, John A.	63 Woodard Road	20
DeSimone, Edward A.	58 Bayswater Street	1
Deuterio, Leo	58 Hunnewell Avenue	22
Dolinsky, David	135 Columbia Road	14
Donovan, William J.	367 E Street	6
Doody, Albert E.	48 Myopia Road	18
Driscoll, George E.	12 Dean Street	13
Foley, John B.	29 Corona Street	15
Freeman, Edward J.	244 Kelton Street	21
Garrity, Thomas J.	228 Geneva Avenue	14
Golden, Roland W.	25 Aspinwall Road	17
Goldkrand, Abner	24 Harwood Street	12
Goldstein, Meyer	89 Claymoss Road	21
Goldstein, Philip	132 Russett Road	20
Gordon, Arthur N.	120 Riverway	4
Gorfinkle, Saul	28 Wilder Street	14
Grassa, Salvatore	11 Copeland Street	12
Guarino, Arthur A.	26 Everton Street	15
Gurnon, Edward C.	27 Iona Street	20
Herbert, John W.	98 Havre Street	1
Hickey, James A.	59 Parsons Street	22
Howard, Herbert C.	2 Newcroft Circle	18
Iantosca, Anthony	34 Zamora Street	10
Kaplan, Harold	96 Am. Legion Highway	14
Keefe, Edward A.	20 Ely Road	16
Kelley, Thomas F.	175 Calumet Street	10
Kempton, Kenneth W.	51 Queensberry Street	5
Kilday, John	253 Heath Street	10
Kohan, Jacob P.	132 Leighton Road	18
Kontrim, Bronis	120 Marine Road	7
Krafsur, Mark H.	447 Norfolk Street	14
Kravitsky, Frank A.	306 Washington Street	14
Kravitsky, Nathan	306 Washington Street	14
Lambrenos, George D.	357 Columbia Road	15
Lannan, John J.	14 East Brookline Street	8
Lauria, Joseph C.	31 Appleton Street	5
Lesser, Charles I.	35 Mt. Vernon Street	5
Lewis, Charles	143 Fuller Street	17
Licciardi, Vincent B.	39 St. John Street	19

NAME	ADDRESS	WARD
Lipkind, Carl I.	977 Morton Street	18
Lipson, Harvey	50 Euston Road	21
Lubin, Alfred	38 Millet Street	17
Lydon, John J.	63 Child Street	18
Macchia, Frank J.	770 East Fourth Street	6
Maffei, Salvatore	11 Orient Avenue	1
Marenburg, Joseph	7 Outlook Road	14
Mason, Martin E.	46A Cheney Street	12
McGowan, Thomas	200 Grove Street	20
McLaughlin, John L.	27 Wood Street	2
Melville, Francis J., Jr.	90 Decatur Street	2
Mitchell, Frank A.	7 Bruce Street	16
Munson, Norman L.	14 Wait Street	10
Oppenheim, Louis H.	16 Cummings Road	21
Peters, William G.	9 Medford Court	3
Pierce, George N.	15 Atherton Street	11
Pinta, Edward J.	11 Fowler Street	14
Proctor, John E.	301 Beech Street	20
Rafferty, Raphael R.	140 West Canton Street	4
Raffoni, Andrew A.	644 W. Roxbury Parkway	20
Ridlon, Oscar G.	236 Lamartine Street	19
Rockett, Edward J.	309 Emerson Street	6
Roman, Walter Anthony	85 Hamilton Street	15
Romanos, George M., Jr.	37 St. John Street	19
Rubin, Isadore	755 Morton Street	14
Schrank, Jacob E.	735 V. F. W. Parkway	20
Schrank, Joseph P.	733 V. F. W. Parkway	20
Shaw, Frank	12 Codman Street	17
Sheehan, Edward W.	26 Burgoyne Street	16
Sheehan, Wilfred M.	26 Burgoyne Street	16
Shulman, Isaac	96 Greaton Road	20
Shuman, Robert L.	21 Hollywood Road	20
Siganoff, Philip	537 Norfolk Street	18
Silver, Allen E.	42 Estella Street	14
Simansky, Joseph	77 Nightingale Street	14
Simms, Charles E.	16 Durham Street	4
Smith, Clifford L.	11 Euclid Street	17
Smith, Harry	526 Massachusetts Avenue	9
Smith, Robert T.	20 Bickford Street	10
Spack, Solomon	129 Callender Street	14
Strikoff, Samuel L.	345 Norfolk Street	14
Strong, Kenneth Edward	37 Paul Gore Street	19
Suvalle, Jerome	355 Corey Street	20
Tackeff, Benjamin	114 Sherman Road	20
Tepper, William	103 Colborne Road	21
Waness, Michael	15 Arcola Street	10
Wernick, Laurence	4 Michigan Avenue	14
Williams, Sidney	37 Winthrop Street	12
Yacker, Louis	1999 Commonwealth Avenue	21

CITY OF BOSTON
ADMINISTRATIVE SERVICES DEPARTMENT
PRINTING SECTION

[DOCUMENT 33 — 1960.]

APPROPRIATIONS AND TAX ORDERS FOR CURRENT EXPENSES OF THE CITY AND COUNTY FOR THE FINANCIAL YEAR 1960 PASSED BY THE CITY COUNCIL UP TO APRIL 15, 1960.

APPROPRIATIONS AND TAX ORDERS FOR THE FINANCIAL YEAR 1960.

IN CITY COUNCIL, April 4, 1960.

Ordered, That to meet the current expenses payable during the financial year beginning with the first day of January, 1960, for performing the duties and exercising the powers devolved by statute or ordinance, or by vote of the City Council during the year, upon the City of Boston, or County of Suffolk, or the departments or officers thereof, the respective sums of money specified in the tables and schedules hereinafter set out be, and the same are, hereby appropriated for the several departments and for the objects and purposes hereinafter stated.

Ordered, That the appropriation for Water Service, current expenses and the payment to the state, under the provisions of chapter 488 of the Acts of 1895, and acts in addition or amendment thereto, and for the interest and debt requirements or for loans issued for water purposes, be met by the income of said works and any excess over income from taxes; that appropriations for the maintenance and operation of parking meters and the regulation of parking and other traffic activities incident thereto, be met by the income from parking meter fees; that the other appropriations hereinafter specified be met out of the money remaining in the treasury at the close of business on December 31, 1959, exclusive of the money raised by loan or needed to carry out the requirements of any statute, gift, trust or special appropriation; by the income of the financial year beginning January 1, 1960; by taxes on the polls and estates in the City of Boston; and by the proceeds of any duly authorized loans.

Ordered, That all sums of money which form no part of the income of the city, but shall be paid for services rendered or work done by any department or division for any other department or division, or for any person or corporation other than the City of Boston, be paid into the general treasury, and that all contributions made to any appropriation be expended for the objects and purposes directed by the several contributors thereof.

Ordered, That all taxes raised to meet the appropriations of the city, and all taxes assessed for meeting the city's proportion of the state tax for the year 1960, or for any other taxes or assessments payable to the Commonwealth, shall be due and payable on July 1, 1960. Interest shall be charged at the rate of 4 per cent per annum and computed from October 1, 1960, on all real estate and personal property taxes remaining unpaid after November 1, 1960, and assessed and payable in the year 1960, before said November 1, 1960, until such taxes are paid. All interest which shall have become due on taxes shall be added to and be part of such taxes.

Ordered, That except as the appropriation for any purpose or item shall be increased by additional appropriations or transfers lawfully made, no money shall be expended by any department for any of the purposes or items designated in the tables and schedules hereinafter set out in excess of the amount set down as appropriated for such specific purpose or item.

CITY BUDGET

Appropriation	Total	1 Personal Services	2 Contractual Services	3 Supplies and Materials	4 Current Charges and Obligations	5 Equipment	7 Structures and Improvements	Special Appropriations
GENERAL GOVERNMENT								
Legislative and Executive								
1-01-11 Mayor, Office Expenses	$189,924 00	$165,424 00	$3,700 00	$5,400 00	$15,000 00	$400 00		
1-01-94 Conventions and Entertainment of Distinguished Guests	30,000 00	—	—	—	—	—	—	$30,000 00
1-13-77 U. S. Bond Allotment Plan	25,893 00	—	—	—	—	—	—	25,893 00
1-13-78 Committee for Civic Improvement and Juvenile Delinquency	13,516 00	—	—	—	—	—	—	13,516 00
1-01-12 City Council	149,576 00	134,111 00	9,255 00	4,760 00	275 00	1,175 00		
1-01-13 City Council Proceedings	20,000 00	—	20,000 00					
Elections								
1-01-21 Election Department	513,068 00	402,953 00	82,215 00	21,450 00	6,000 00	450 00		
Finance								
1-01-31 Auditing Department	395,638 00	341,200 00	10,985 00	18,725 00	24,579 00	149 00		
1-01-36 Assessing Department	762,184 00	682,180 00	60,340 00	16,950 00	2,114 00	600 00		
1-01-37 Collecting Division, Treasury Department	269,619 00	209,900 00	12,340 00	39,140 00	7,689 00	550 00		
1-01-38 Treasury Division, Treasury Department	275,762 00	187,300 00	26,895 00	13,700 00	47,451 00	416 00		
1-01-39 Board of Sinking Fund Commissioners, Treasury Department	2,650 00	2,200 00	—	300 00	150 00			
Administrative Services								
1-01-40 Administrative Services Department	1,012,872 00	831,567 00	80,940 00	88,130 00	1,010 00	1,225 00	—	10,000 00
Law								
1-01-51 Law Department	399,967 00	320,754 00	72,550 00	4,165 00	1,598 00	900 00		
Recording and Reporting								
1-01-61 City Clerk Department	93,520 00	86,960 00	4,565 00	1,380 00	180 00	435 00		
1-01-62 City Documents	39,000 00	—	39,000 00					
Planning								
1-01-70 City Planning	245,291 00	229,780 00	8,701 00	2,800 00	210 00	3,800 00		
General Government Buildings								
1-01-80 Real Property Department	1,283,928 00	749,172 00	341,961 00	50,590 00	81,685 00	520 00	$60,000 00	
Miscellaneous General Government								
1-01-91 Boston Retirement Board	109,616 00	96,316 00	11,100 00	2,000 00	200 00			
1-01-93 Finance Commission	60,000 00	46,450 00	3,450 00	645 00	8,405 00	1,050 00		

PUBLIC SAFETY								
POLICE								
1–02–11 Police Department	18,484,706 00	17,450,000 00	399,000 00	459,900 00	33,141 00	142,665 00		
FIRE								
1–02–21 Fire Department	13,091,924 00	12,218,000 00	362,470 00	409,043 00	12,682 00	89,729 00		
PROTECTIVE INSPECTION AND REGULATION								
1–02–30 Building Department	976,139 00	719,649 00	21,100 00	8,730 00	110 00	150 00	—	226,400 00
MILITARY AND CIVILIAN DEFENSE								
1–02–41 Civil Defense Activities	71,520 00	55,180 00	15,000 00	1,140 00	200 00			
OTHER								
1–02–51 Boston Traffic Department	762,920 00	528,950 00	155,150 00	60,920 00	1,900 00	16,000 00		
1–02–52 Licensing Board	121,283 00	93,564 00	8,500 00	6,115 00	12,829 00	275 00		
PUBLIC WORKS								
1–03–00 Public Works Department	10,198,918 00	5,506,192 00	4,061,664 00	358,744 00	14,068 00	133,250 00	125,000 00	
HEALTH								
1–05–00 Health Department	2,124,982 00	1,782,953 00	245,275 00	90,375 00	3,479 00	2,900 00		
HOSPITALS								
1–06–00 Hospital Department	19,232,388 00	14,729,000 00	674,563 00	3,650,925 00	14,850 00	78,050 00	85,000 00	
PUBLIC WELFARE								
GENERAL WELFARE								
1–07–10 Welfare Department	25,549,632 00	1,801,631 00	106,880 00	88,745 00	23,550,231 00	2,145 00		
AID TO NEEDY VETERANS								
1–07–40 Veterans' Services Department	2,399,651 00	311,004 00	32,700 00	5,290 00	2,050,373 00	284 00		
LIBRARIES								
1–10–11 Library Department	3,241,900 00	2,716,000 00	211,525 00	213,125 00	66,250 00	35,000 00		
MISCELLANEOUS								
1–13–31 Executions of Court, Damage Claims and Reimbursements	500,000 00	—	—	—	—	—	—	500,000 00
1–13–41 Workmen's Compensation Service	42,686 00	42,101 00	150 00	400 00	35 00			
1–13–42 Workmen's Compensation	215,000 00	—	—	—	—	—	—	215,000 00
1–13–61 City Record, Publication of	54,996 00	9,696 00	45,000 00	150 00	—	150 00		
1–13–74 Pensions and Annuities—City	5,175,000 00	—	—	—	—	—	—	5,175,000 00
1–23–31 Snow Removal	360,000 00	—	—	—	—	—	—	360,000 00
1–33–73 Reserve Fund	150,000 00	—	—	—	—	—	—	150,000 00
1–71–61 Boston Redevelopment Authority	70,600 00	—	—	—	—	—	—	70,600 00
TOTAL	$108,716,269 00	$62,450,187 00	$7,126,974 00	$5,623,737 00	$25,956,694 00	$512,268 00	$270,000 00	$6,776,409 00

COUNTY BUDGET

Appropriations	Total	1 Personal Services	2 Contractual Services	3 Supplies and Materials	4 Current Charges and Obligations	5 Equipment	Special Appropriations
GENERAL GOVERNMENT							
Recording and Reporting							
4-01-65 Registry of Deeds	$465,563 00	$436,100 00	$6,715 00	$16,616 00	$3,233 00	$2,899 00	
General Government Buildings							
4-01-82 County Court House (Custodian)	701,949 00	566,000 00	84,400 00	49,359 00	750 00	1,440 00	
1-01-84 Buildings Division, Real Property Department	192,721 00	153,366 00	28,555 00	10,300 00	200 00	300 00	
CORRECTION							
Correctional Institutions							
4-08-11 Jail	533,780 00	419,830 00	18,700 00	92,000 00	1,000 00	2,250 00	
4-08-12 Central Office, Penal Institutions Department	72,716 00	71,540 00	417 00	700 00	59 00	—	
4-08-13 House of Correction, Penal Institutions Department	1,068,591 00	621,000 00	35,350 00	394,300 00	7,141 00	10,800 00	
4-08-14 Middlesex County Training School	75,000 00	—	—	—	—	—	$75,000 00
JUDICIAL							
Central Courts							
4-12-11 Supreme Judicial Court	99,943 00	94,123 00	3,220 00	2,220 00	80 00	300 00	
4-12-12 Superior Court, General Expenses	123,183 00	115,968 00	1,480 00	2,235 00	—	3,500 00	
4-12-13 Clerk's Office, Superior Court, Civil Session	884,250 00	538,600 00	326,500 00	18,000 00	318 00	832 00	
4-12-14 Criminal Session, Superior Court	716,675 00	438,060 00	267,350 00	9,040 00	225 00	2,000 00	
4-12-15 Municipal Court, City of Boston	1,008,917 00	931,477 00	37,700 00	37,660 00	1,280 00	800 00	
4-12-16 Boston Juvenile Court	135,771 00	127,310 00	6,850 00	1,000 00	375 00	236 00	
4-12-17 Probate Court	84,070 00	34,995 00	24,200 00	24,000 00	75 00	800 00	
4-12-18 Court Officers' Division, Superior Court	378,658 00	362,000 00	16,200 00	165 00	293 00		
4-12-19 Probation Department, Superior Court, Criminal Session	85,810 00	77,420 00	5,020 00	3,022 00	235 00	113 00	
District Courts							
4-12-21 Municipal Court, Charlestown District	95,981 00	89,703 00	2,950 00	3,000 00	128 00	200 00	
4-12-22 East Boston District Court	102,027 00	95,205 00	3,023 00	3,500 00	114 00	185 00	
4-12-23 Municipal Court, South Boston District	94,932 00	88,708 00	3,600 00	2,000 00	279 00	345 00	
4-12-24 Municipal Court, Dorchester District	164,404 00	154,293 00	6,135 00	3,500 00	226 00	250 00	
4-12-25 Municipal Court, Roxbury District	380,658 00	344,956 00	15,650 00	18,115 00	757 00	1,180 00	
4-12-26 Municipal Court, West Roxbury District	119,834 00	112,599 00	3,975 00	2,900 00	160 00	200 00	
4-12-27 Municipal Court, Brighton District	78,691 00	72,771 00	1,350 00	4,030 00	90 00	450 00	
4-12-28 District Court of Chelsea	108,830 00	102,550 00	2,125 00	3,860 00	120 00	175 00	
Medical Examinations							
4-12-31 Medical Examiner Service, Northern Division	49,853 00	44,423 00	3,945 00	1,475 00	10 00		
4-12-32 Medical Examiner Service, Southern Division	27,897 00	24,513 00	1,970 00	1,150 00	179 00	85 00	
4-12-33 Associate Medical Examiner Service, Northern Division	5,038 00	4,040 00	865 00	125 00	8 00		
4-12-34 Associate Medical Examiner Service, Southern Division	5,038 00	4,040 00	865 00	125 00	8 00		
Other							
4-12-41 Social Law Library	2,000 00	—	—	2,000 00			
4-12-42 Mental Illness	60,000 00	—	59,740 00	260 00			
MISCELLANEOUS							
4-13-75 Pensions and Annuities	200,000 00	—	—	—	—	—	200,000 00
Total	$8,122,780 00	$6,125,590 00	$968,850 00	$706,657 00	$17,343 00	$29,340 00	$275,000 00

INCOME DEPARTMENTS BUDGET

Appropriation	Total	1 Personal Services	2 Contractual Services	3 Supplies and Materials	4 Current Charges and Obligations	5 Equipment	7 Structures and Improvements	Special Appropriation
1-01-37 Collecting Division, Treasury Department (Water Service)	$164,246 00	$141,390 00	$4,142 00	$15,645 00	$2,979 00	$90 00	—	—
1-03-52 Automotive Division, Public Works Department (Water Service)	114,433 00	49,033 00	7,000 00	26,000 00	2,250 00	30,150 00	—	—
3-71-12 Water Service, Public Works Department	2,689,899 00	1,530,000 00	454,700 00	207,465 00	82,783 00	111,000 00	$303,951 00	
3-71-16 Pensions and Annuities	260,000 00	—	—	—	—	—	—	$260,000 00
Total	$3,228,578 00	$1,720,423 00	$465,842 00	$249,110 00	$88,012 00	$141,240 00	$303,951 00	$260,000 00

In City Council April 4, 1960. The foregoing appropriations and tax orders for current expenses of the city, county, and income departments were passed, yeas five, nays four.

W. J. Malloy,
City Clerk.

Approved April 13, 1960.

John F. Collins,
Mayor.

In City Council, April 11, 1960.

Ordered, That the respective sums of money specified for the city departments in the schedule hereinafter set out be, and hereby are, appropriated for the purposes hereinafter specified, said sums to be raised by taxation on the polls and estates of the City of Boston, and that all orders heretofore or hereinafter passed by the City Council relating to appropriations, taxes and interest thereon apply to the appropriations and taxes herein provided for.

CITY BUDGET

Appropriation	Total	1 Personal Services	2 Contractual Services	3 Supplies and Materials	4 Current Charges and Obligations	5 Equipment	7 Structures and Improvements	8 Land and Non-Structural Improvements to Land	Special Appropriations
GENERAL GOVERNMENT									
Legislative and Executive									
1-01-95 Public Celebrations	$80,000 00	—	—	—	—	—	—	—	$80,000 00
General Government Buildings									
1-01-80 Real Property Department	16,575 00	—	—	$1,500 00	$12,075 00				
PARKS AND RECREATION									
1-11-00 Parks and Recreation Department	3,572,941 00	$2,722,714 00	$298,145 00	309,925 00	12,157 00	$40,000 00	$30,000 00	$160,000 00	
Total	$3,669,516 00	$2,722,714 00	$298,145 00	$314,425 00	$24,232 00	$40,000 00	$30,000 00	$160,000 00	$80,000 00

In City Council April 11, 1960. Passed — yeas nine.
Approved by the Mayor April 13, 1960.

CITY OF BOSTON,
OFFICE OF THE CITY CLERK, April 15, 1960.

A true copy of all appropriation orders for current expenses of the city and county passed by the City Council for the year 1960 up to the above date.

Attest:

City Clerk.

SUMMARY.

	1960 Appropriations
CITY MAINTENANCE	$112,385,785 00
COUNTY MAINTENANCE	8,122,780 00
INCOME DEPARTMENTS	3,228,578 00
TOTAL	$123,737,143 00

CITY OF BOSTON
ADMINISTRATIVE SERVICES DEPARTMENT
PRINTING SECTION

ORDINANCES OF 1960, CHAPTER 4.

CONCERNING CERTAIN FEES AND CHARGES.

In the Year Nineteen Hundred and Sixty

Be it ordained by the City Council of Boston, as follows:

Section 1. Section 1 of chapter 40A of the Revised Ordinances of 1947, as appearing in section 2 of chapter 7 of the Ordinances of 1956, is hereby amended by striking out the words "Fees and charges are hereby fixed under chapter 222 of the acts of 1949 as follows:—" and inserting in place thereof the words:—The following fees and charges are hereby fixed under all powers hereunto enabling (including that conferred by chapter 222 of the acts of 1949):

Section 2. Section 10 of chapter 27 of the Revised Ordinances of 1947 is hereby amended by striking out the last sentence, as amended by chapter 4 of the Ordinances of 1954, and inserting in place thereof the following sentence:—The commissioner shall in each drain permit specify the size, material and mode of construction of the particular drain, and the direction and grade for laying it.

Section 3. Section 1 of chapter 40A of said Revised Ordinances, as appearing in section 2 of chapter 7 of the Ordinances of 1956, is hereby amended by striking out

clause (*260*) and inserting in place thereof the following clause:—

(*260*) *Sewer Entrance Permit.* The fee for a permit granted by the commissioner of public works under section 10 of chapter 27 of these ordinances to enter a particular drain into a public sewer shall be $25.00.

In City Council, April 18, 1960. Passed.

W. J. MALLOY, *City Clerk.*

Approved April 21, 1960.

JOHN F. COLLINS, *Mayor.*

A true copy.
Attest:

City Clerk.

CITY OF BOSTON
ADMINISTRATIVE SERVICES DEPARTMENT
PRINTING SECTION

[Document 35 — 1960.]

ORDINANCES OF 1960, CHAPTER 5

FIXING THE FEES FOR CERTAIN PERMITS UNDER THE BOSTON FIRE PREVENTION CODE

In the Year Nineteen Hundred and Sixty

Be it ordained by the City Council of Boston, as follows:

Section 1. Section 1 of chapter 40A of the Revised Ordinances of 1947, as appearing in section 2 of chapter 7 of the Ordinances of 1956, is hereby amended by inserting after clause (4) the following clause: —

(*4A*) *Assembly, Permit to Use Place as Place of.* The fee for an annual permit granted by the chief of the fire department under section 23.01 of the Boston Fire Prevention Code to maintain, operate and use a place as a place of assembly shall be $10.00.

Section 2. Said section 1 of said chapter 40A, as so appearing, is hereby further amended by inserting after clause (20) the following clause: —

(*20A*) *Automobile Wrecking Yard Permit.* The fee for an annual permit granted by the chief of the fire department under section 3.02 of the Boston Fire Prevention Code to conduct or maintain an automobile wrecking yard shall be $25.00.

Section 3. Said section 1 of said chapter 40A, as so appearing, is hereby further amended by inserting after clause (42) the following clause: —

(*42A*) *Bowling Alley Refinishing Permit.* The fee for an annual permit granted by the chief of the fire department under section 4.02 of the Boston Fire Prevention Code to refinish bowling pins, or resurface bowling alleys, or both, using flammable liquids or materials, shall be $10.00.

Section 4. Said section 1 of said chapter 40A, as so appearing, is hereby further amended by inserting after clause (46) the following clause: —

(*46A*) *Building Materials Yard Permit.* The fee for an annual permit granted by the chief of the fire department under section 18.01 of the Boston Fire Prevention Code to operate a building materials yard shall be $25.00.

Section 5. Said section 1 of said chapter 40A, as so appearing, is hereby further amended by inserting after clause (59) the following clause: —

(*59A*) *Chemicals, Permit to Handle and Store Hazardous.* The fee for an annual permit granted by the chief of the fire department under section 15.03 of the Boston Fire Prevention Code to handle and store corrosive liquids, oxidizing materials, organic peroxides, ammonium nitrate, highly toxic material or poisonous gas shall be a primary fee of $10.00 and an additional fee equal, in the case of fluids, to $3.00 for each thousand of the first ten thousand gallons thereof, $1.50 for each thousand of the next ninety thousand gallons thereof, $1.50 for each ten thousand of the next four million nine hundred thousand gallons thereof, and $1.50 for each one hundred thousand gallons thereof in excess of five million gallons, and in the case of solids, to $3.00 for each ten thousand of the first one hundred thousand pounds thereof, $1.50 for each ten thousand of the next nine hundred thousand pounds thereof, $1.50 for each one hundred

thousand of the next forty-nine million pounds thereof, and $1.50 for each million pounds thereof in excess of fifty million pounds, and in the case of gases, to $2.00 for each hundred of the first ten hundred cubic feet thereof, $1.00 for each thousand of the next four hundred ninety-nine thousand cubic feet thereof, and $1.00 for each ten thousand cubic feet thereof in excess of five hundred thousand cubic feet.

Section 6. Said section 1 of said chapter 40A, as so appearing, is hereby further amended by inserting after clause (81) the following clause:—

(*81A*) *Dry-cleaning or Dry-Dyeing Plant Permit.* The fee for an annual permit granted by the chief of the fire department under paragraph (*e*) of section 13.01 of the Boston Fire Prevention Code to operate a dry-cleaning or dry-dyeing plant shall be $10.00.

Section 7. Said section 1 of said chapter 40A, as so appearing, is hereby further amended by inserting after clause (95) the following clause:—

(*95A*) *Feed Mill, Permit to Operate.* The fee for an annual permit granted by the chief of the fire department under section 6.02 of the Boston Fire Prevention Code to operate a feed mill shall be $25.00.

Section 8. Said section 1 of said chapter 40A, as so appearing, is hereby further amended by renumbering clause (97) as clause (96A) and by inserting immediately after such clause (96A) a new clause (97), reading as follows:—

(*97*) *Fibres, Permit to Handle and Store Combustible.* The fee for an annual permit granted by the chief of the fire department under section 5.02 of the Boston Fire Prevention Code to store or handle in excess of one hundred cubic feet of combustible fibres shall be a primary fee of $10.00 and an additional fee of $2.00 for each hundred thousand cubic feet thereof.

Section 9. Said section 1 of said chapter 40A, as so appearing, is hereby further amended by inserting after clause (108) the following clause:—

(*108A*) *Flammable Materials, Permit to Spray or Dip Utilizing.* The fee for an annual permit granted by the chief of the fire department under section 12.02 of the Boston Fire Prevention Code to spray or dip utilizing flammable or combustible liquids shall be $10.00.

Section 10. Said section 1 of said chapter 40A, as so appearing, is hereby further amended by inserting after clause (113) the following clause:—

(*113A*) *Flour Mill, Permit to Operate.* The fee for an annual permit granted by the chief of the fire department under section 6.02 of the Boston Fire Prevention Code to operate a flour mill shall be $25.00.

Section 11. Said section 1 of said chapter 40A, as so appearing, is hereby further amended by inserting after clause (117) the following clause:—

(*117A*) *Fumigation, Permit to Engage in Business of.* The fee for an annual permit granted by the chief of the fire department under section 14.03 of the Boston Fire Prevention Code to engage in the business of fumigation and/or thermal insecticidal fogging shall be $25.00.

Section 12. Said section 1 of said chapter 40A, as so appearing, is hereby further amended by inserting after clause (118) the following clause:—

(*118A*) *Fumigation Room, Permit for.* The fee for an annual permit granted by the chief of the fire department under section 14.03 of the Boston Fire Prevention Code to maintain a fumigation room, vault or chamber shall be $10.00.

Section 13. Said section 1 of said chapter 40A, as so appearing, is hereby further amended by inserting after clause (129) the following clause:—

(*129A*) *Grain Elevator Permit.* The fee for an annual permit granted by the chief of the fire department under section 6.02 of the Boston Fire Prevention Code to operate a grain elevator shall be $25.00.

Section 14. Said section 1 of said chapter 40A, as so appearing, is hereby further amended by inserting after clause (131) the following clause:—

(*131A*) *Habitation, Permit for Hazardous Operation or Storage in or near Place of.* The fee for an annual permit granted by the chief of the fire department under section 16.02 of the Boston Fire Prevention Code for a hazardous operation or storage in or near a building used for habitation shall be $10.00.

Section 15. Said section 1 of said chapter 40A, as so appearing, is hereby further amended by striking out clause (162) and inserting in place thereof the following clause:—

(*162*) *Incinerator Permit.* The fee for an annual permit granted by the fire commissioner under chapter 355 of the acts of 1943 to set, maintain or increase fires in an incinerator in the open shall be $25.00; and the fee for an annual permit granted by the chief of the fire department under section 17.04 of the Boston Fire Prevention Code to fire an incinerator not in the open shall likewise be $25.00; provided, that when either such permit is granted solely for an incinerator for the purpose of burning rubbish from households on the estate on which it is located, the fee therefor shall be $2.00.

Section 16. Said section 1 of said chapter 40A, as so appearing, is hereby further amended by inserting after clause (168) the following clause:—

(*168A*) *Junk Yard Permit.* The fee for an annual permit granted by the chief of the fire department under section 3.02 of the Boston Fire Prevention Code to conduct or maintain a junk yard shall be $25.00.

Section 17. Said section 1 of said chapter 40A, as so appearing, is hereby further amended by inserting after clause (177) the following clause:—

(*177A*) *Lumber Yard Permit.* The fee for an annual permit granted by the chief of the fire department under section 18.01 of the Boston Fire Prevention Code to store in excess of one hundred thousand board feet of lumber shall be $25.00.

Section 18. Said section 1 of said chapter 40A, as so appearing, is hereby further amended by inserting after clause (178) the following clause:—

(*178A*) *Magnesium, Permit to Process.* The fee for an annual permit granted by the chief of the fire department under section 19.03 of the Boston Fire Prevention Code to melt, cast, heat treat, machine and grind more than ten pounds of magnesium per working day or to do any one or more said things shall be $25.00.

Section 19. Said section 1 of said chapter 40A, as so appearing, is hereby further amended by inserting after clause (184) the following clauses:—

(*184A*) *Matches, Permit to Manufacture.* The fee for an annual permit granted by the chief of the fire department under section 20.01 of the Boston Fire Prevention Code to manufacture matches shall be $25.00.

(*184B*) *Matches, Permit to Store.* The fee for an annual permit granted by the chief of the fire department under section 20.01 of the Boston Fire Prevention Code to store in excess of 864,000 matches shall be $10.00.

Section 20. Said section 1 of said chapter 40A, as so appearing, is hereby further amended by inserting after clause (207) the following clause:—

(*207A*) *Oven, Permit to Operate Industrial Baking or Drying.* The fee for an annual permit granted by the chief of the fire department under section 22.02 of the Boston Fire Prevention Code to operate one or more industrial baking or drying ovens shall be $10.00.

Section 21. Said section 1 of said chapter 40A, as so appearing, is hereby further amended by inserting after clause (225) the following clause:—

(*225A*) *Plastics, Permit to Manufacture or Handle.* The fee for an annual permit granted by the chief of the fire department under section 15.10 of the Boston Fire Prevention Code to manufacture and/or handle plastics shall be $25.00.

Section 22. Said section 1 of said chapter 40A, as so appearing, is hereby further amended by inserting after clause (243) the following clauses:—

(*243A*) *Pulverizing Plant Permit.* The fee for an annual permit granted by the chief of the fire department under section 6.02 of the Boston Fire Prevention Code to operate a pulverizing plant shall be $25.00.

(*243B*) *Radioactive Material, Permit to Handle and Store.* The fee for an annual permit granted by the chief of the fire department under section 15.03 of the Boston Fire Prevention Code to handle and store more than five hundred millicuries of radioactive material shall be $10.00.

Section 23. Said section 1 of said chapter 40A, as so appearing, is hereby further amended by inserting after clause (276) the following clause:—

(*276A*) *Starch Mill, Permit to Operate.* The fee for an annual permit granted by the chief of the fire department under section 6.02 of the Boston Fire Prevention Code to operate a starch mill shall be $25.00.

Section 24. Said section 1 of said chapter 40A, as so appearing, is hereby further amended by inserting after clause (303) the following clause:—

(*303A*) *Tire Recapping Plant Permit.* The fee for an annual permit granted by the chief of the fire department under section 2.02 of the Boston Fire Prevention Code to conduct and maintain a tire recapping or rebuilding plant shall be $25.00.

Section 25. Said section 1 of said chapter 40A, as so appearing, is hereby further amended by inserting after clause (315) the following clause:—

(*315A*) *Waste Material Handling Plant Permit.* The fee for an annual permit granted by the chief of the fire department under section 3.02 of the Boston Fire Prevention Code to conduct or maintain a waste material handling plant shall be $25.00.

Section 26. Said section 1 of said chapter 40A, as so appearing, is hereby further amended by inserting after clause (318) the following clause:—

(*318A*) *Woodworking Plant Permit.* The fee for an annual permit granted by the chief of the fire department under section 18.01 of the Boston Fire Prevention Code to operate a woodworking plant shall be $25.00.

SECTION 27. Anything in section 3 of chapter 1 of the Revised Ordinances of 1947 to the contrary notwithstanding, this ordinance shall be published by the action of the city council in passing the same.

In City Council, April 18, 1960. Passed.

W. J. MALLOY, *City Clerk.*

Approved April 21, 1960.

JOHN F. COLLINS, *Mayor.*

A true copy.
Attest:

City Clerk.

CITY OF BOSTON
ADMINISTRATIVE SERVICES DEPARTMENT
PRINTING SECTION

JURY LIST
1960

The following is a list of names of persons liable to serve as Jurors, such list having been prepared by the Board of Election Commissioners of Boston in accordance with the provisions of law.

DAVID LASKER,
GERTRUDE A. PFAU,
JOSEPH RUSSO,
PERLIE DYAR CHASE,

Board of Election Commissioners.

CITY HALL ANNEX,
BOSTON, JUNE 29, 1960.

Attest:

Secretary.

WARD 1.

Aamot, Harold, 239 Chelsea St., Janitor, Singer Sewing Machine Co., 55 Temple Pl., Boston
Abate, Alfred, 239 Lexington St., Shoe Worker, David Shoe Co., Inc., 266 Broad St., Lynn
Aery, Gertrude M., 23 Boardman St., Secretary, Federal Reserve Bank of Boston, 30 Pearl St., Boston
Ahearn, Edgar, 33 Faywood Ave., Core Maker, General Electric Co., 69 Norman St., Everett
Alabiso, Mildred, 27 Moore St., Secretary, Yankee Network, 21 Brookline Ave., Boston
Aleo, Joseph Jr., 182 Princeton St., Machinist, General Electric Co., River Works, Lynn
Allegra, Stephen, 200 Leyden St., Machinist, Boston Naval Shipyard, Charlestown
Allen, Carolyn, 451 Saratoga St., Packer, Keystone Mfg. Co., Hallet St., Dorchester
Allescia, Louis A., 117 Gladstone St., Candy Maker, N. E. Confectionery Co., 254 Massachusetts Ave., Cambridge
Amato, Frank, 26 White St., Cabinet Maker, H. Sacks & Sons, 155 Harvard St., Brookline
Andersen, Arthur T., 125 Leyden St., Electrician, H. P. Hood & Sons, 500 Rutherford Ave., Charlestown
Andriotti, Michael, 149 Webster St., Assembler, Allis-Chalmers, 1344 Hyde Park Ave., Hyde Park
Anzalone, Carmela, 288 Bremen St., Checker, General Electric Co., 156 Porter St., E. Boston
(Husband) Pressman, Hood Rubber Co., Nichols Ave., Watertown
Arone, John B., 15 Bayswater St., Machinist, Merriman Bros. Inc., 185 Armory St., Jamaica Plain
Austin, Michael Joseph, 52 Saratoga St., Glazier, Brockway, Smith, Haigh, Lowell Co., 465 Medford St., Charlestown

Babin, Simon M., 244 Princeton St., Fish Handler, Liberty Market, 17 Porter St., E. Boston
Barbetta, Michael L., 20 Brigham St., Painter, Bethlehem Steel Co., 256 Marginal St., E. Boston
Barker, Henry R., 68 Byron St., Palletizer, Revere Sugar Co., 333 Medford St., Charlestown
Bartlett, Robert J., 9 Vallar Rd., Operator, Godfrey L. Cabot, Inc., 38 Memorial Drive, Cambridge
Bartolo, Michael, 86a Falcon St., Foreman, Baldwin, Lima, Hamilton Corp., 42 Fourth Ave., Waltham
Belgiorno, Albert, 1100 Bennington St., Salesman, Chamberlain Packing Co., 775 Columbus Ave., Boston
Bell, Robert, 107 Eutaw St., Repairman, Edgar M. Villehur, 24 Thorndike St., Cambridge
Bellino, Salvatore, 5 Swift Terr. P.O. Clerk, U.S. Post Office, Federal St., Boston
Belmont, Tony, 194 Maverick St., Textile Worker, Textile Thread Co., 47 Bacon St., Watertown
Bergen, Francis, 98 Sumner St., Crossing Tender, Boston & Maine R. R., 150 Causeway St., Boston
Biancardi, John, 25 Maverick St., Auto Body Man, East Boston Auto Body Co., 365 Border St., East Boston
Biancucci, Antonio, 221 Chelsea St., Carpenter, Perini Corp., Border St., E. Boston
Biancucci, Vincent, 173 Trenton St., Dock Builder, Perini Corp., Condor St., E. Boston
Blake, Lawrence V., 265 Princeton St., Retired Doorman, City of Everett, Everett
Blandini, Joseph, 168 Bennington St., Bartender, Childs' Restaurant, 240 Boylston St., Boston
Bolognese, James A., 264 Maverick St., Plumber, Cambridge Research Center, Bedford
Boncore, Angelo, 108 Lexington St., Agent, Phoenix Mutual Life Ins., Co., 100 State St., Boston
Bonita, Samuel J., 126 Bayswater St., Painter Foreman, Morss Sanders, 414 Blue Hill Ave., Dorchester
Bonito, Daniel J., 93 Faywood Ave., Buyer, National Ballet Makers, Inc., 1000 Washington St., Boston
Bonito, Eugene, 398 Bennington St., Laborer, Walter Baker Co., Dorchester
Bono, Peter, 30 Horace St., Manager, First National Stores, 203 No. Common St., Lynn
Boudreau, Herbert, 21 Grove St., Hod Carrier, Visalli – Local 22, Boston
Boudreau, Paul J., 101 Homer St., Meter Maker, American Meter Co., 455 Commercial St., Boston
Bova, Salvatore M. Jr., 201 Havre St., Fish Handler, The Great A. & P. Tea Co., 151 Northern Ave., So. Boston
Boyan, Joseph L., 73 Homer St., Electrical Operator, Boston Edison Co., 39 Boylston St., Boston
Boyle, James J., 301 East Eagle St., Machinist, Boston Naval Shipyard, Charlestown
Bradford, William, 422 Chelsea St., Machine Operator, U. S. Gypsum Co., 600 Chelsea St., Charlestown
Bradley, Frederick V., 50 Princeton St., Fireman, Vets. Admin. Hospital, 150 South Huntington Ave., Roxbury
Brennan, Francis E., 162 Webster St., Machinist, Sanborn Co., 175 Wyman St., Waltham
Briana, John H., 191 London St., Machinist, Boston Naval Shipyard, Charlestown
Briganti, John J., 401 Chelsea St., Porter, Buck Printing Co., 145 Ipswich St., Boston

Ward 1, continued.

Brown, Albert M., 308 Meridian St., Bellman, Hotel Statler, Providence St., Boston
Bruno, Andrew P., 71 Saratoga St., Shipper, M. Hoffman, 51 Chardon St., Boston
Bruno, Ralph L., 173 Princeton St., P. O. Clerk, U. S. Post Office Dept., So. Postal Annex, Boston
Bruno, Vincent J., 181 Prescott St., Ground Service man, American Air Lines, Inc., Logan Airport, Boston
Bua, Angelo, 164 Lexington St., Helper, Socony Mobile Oil Co., 580 Chelsea St., East Boston
Buonopane, John, 46 Lexington St., Shipper, Photon, Inc., 58 Charles St., Cambridge
Burke, John P., 186 Chelsea St., Foreman, Mobile Oil Co., Inc., 580 Chelsea St., East Boston
Butler, Rita, 415 Frankfort St., Mail Clerk, John Hancock Mutual Life Ins., 200 Berkeley St., Boston

Callari, Philip Jr., 2 Lexington Ave., Assembler, Lewis–Shephard Co., 125 Walnut St., Watertown
Candalora, Frank, 286 Lexington St., Checker, Millbrook Terminal, 313 Congress St., Boston
Capillo, Rosario, 99 Orient Ave., Contract Man, Consolidated Rendering Co., 178 Atlantic Ave., Boston
Capobianco, Alfred, 335 Maverick St., Engineer, Sylvania Electric Prod. Co., 100 Sylvan Rd., Woburn
Capone, Carmine, 441 Frankfort St., Truck Driver, Forest Hills Cemetery Co., 95 Morton St., Jamaica Plain
Cappy, Nicholas J., 41 Bayswater St., Tool Maker, Baldwin–Lima–Hamilton, 4th Ave., Waltham
Caprera, Peter, 113 Havre St., Shoe Repairman, Tom Leon, 127 Central St., Stoneham
Caputo, Gladys, 37 Gladstone St., Operator, Mobile Oil Co., 445 Chelsea St., East Boston
Cardello, Margaret, 22 Leyden St., Candy Packer, Sharaf, 16 New St., East Boston
(Husband) Truck Driver, Independent Liner Co., 716 Columbus Ave., Boston
Caristo, Albert A., 76 London St., Mechanic, Boston Naval Shipyard, Charlestown
Carroll, John H., 8 Monmouth St., Assistant Foreman, Raytheon Mfg. Co., 55 Chapple St., Newton
Carroll, Joseph A., 443 Meridian St., Truck Driver, National Ice Cream Co., 166 London St., East Boston
Catalano, Emanuel E., 77 Cottage St., Laborer, Community Produce Co., 110 No. Market St., Boston
Catalano, Joseph, 500 Sumner St., Rubber Sander, American Biltrite Rubber Co., 22 Willow St., Chelsea
Cataldo, Albert, 95 Addison St., Maintenance Man, Murphy's by the Sea, 45 Boulevard, Revere
Catanese, Joseph, 643 Bennington St., Clerk, Stop & Shop, Inc., 100 Meadow Rd., Readville
Cavicchi, John B., 25 Barnes Ave., Plumber, Boston Naval Shipyard, Charlestown
Celona, Frank J., 42 Falcon St., Mechanic, Gum Products, Inc., 150 Orleans St., East Boston
Chenard, Paul O., 460 Saratoga St., Watchman, Socony Mobile Oil Co., 580 Chelsea St., East Boston
Chesbrough, Donald, 180 Faywood Ave., Supervisor, Blackstone Webbing Co., 99 Beveridge Hill Ave., Pawtucket, R. I.
Chiarello, Rudolph A., 296 Maverick St., Carpenter, Boston Army Base, South Boston
Ciampa, Alfonso, 284 Lexington St., Welder, Peters & Co., Inc., 74 Lawley St., Dorchester
Ciullo, Ralph, 179 Putnam St., Machinist, Boston Naval Shipyard, Charlestown, Boston
Clee, Hazel E., 392 Chelsea St., Bookkeeper, Conrad, Chandler, Inc., 19–31 Winter St., Boston
Cochrane, Joseph F., 55 Marion St., Selector, First National Stores, Inc., 6 Fish Pier, Boston
Coco, Carmello, 26 Monmouth St., Salesman, Crown Oil Burner Co., 313 Meridian St., East Boston
Cohan, Thomas F., 24 Glendon St., Engineer, New England Tel. & Tel. Co., 6 Bowdoin Sq., Boston
Cohen, Milton, 211 Faywood Ave., Insurance Salesman, Metropolitan Life Ins. Co., 469 West Broadway, South Boston
Colarusso, Frank, 2 Percival Pl., Maintenance Man, Asso. Folding Box Co., 240 Canal St., Lawrence
Collins, Joseph F., 5 Lamson St., Letter Carrier, U. S. Post Office Dept., 50 Meridian St., East Boston
Collins, William C., 102A Meridian St., Clerk, Arthur H. Collins, 56 Chestnut Rd., West Roxbury
Collins, William E., 147 Webster St., Stockman, Capitol Super Market, 771 Morrissey Blvd., Dorchester
Colluccini, Florence, 91 Maverick St., Dressmaker, Wilshire Co., 75 Kneeland St., Boston
Consilvio, Francis, 26 St. Andrew Rd., Right of Way Agent, New England Tel. & Tel. Co., 37 Broadway, Arlington
Conti, Agnes, 27 Seaview Ave., Housewife,
(Husband) Carpenter, Tassinari Construction Co., Chelsea
Contini, Paul, 44 St. Edward Rd., Foreman, George H. Dean Co., 74 India St., Boston
Cooney, Lawrence A., 11 Maverick Sq., Shipper, National Theatre Supply Co., 37 Winchester St., Boston
Coppney, Albert, 85 Lubec St., Operator, Boston Woven Hose Co., Portland St., Cambridge
Cormo, Edward J., 468 Saratoga St., Pipefitter, Boston Marine Works, Inc., 33 Sumner St., E. Boston
Costa, Manuel C., 252 Marion St., Shoe Marker, Charles Slosberg, 960 Randall St., Boston
Costa, Vincent P., 107 Moore St., Truck Driver, Bethlehem Steel Co., Marginal St., E. Boston
Costanzo, Leo A., 99 Lexington St., Clerk, Supreme Market, Gallivan Blvd., Dorchester

Ward 1, continued.

Cotreau, Charles W., 369 Border St., Operator, E. M. Loew, 486 Washington St., Boston
Cotreau, Edward R., 38 West Eagle St., Letter Carrier, U. S. Post Office, Boston
Coughlin, Thomas J., 449 Bennington St., Clerk, Mobil Oil Co., 648 Beacon St., Boston
Craviotto, Silvio, 169 Leyden St., Janitor, R. M. Bradley, 250 Boylston St., Boston
Cravotta, Phillip, 52 Marion St., Foreman, Phil Charm, 39 Sudbury St., Boston
Creamer, Edward F., 124 London St., Shipfitter, Boston Naval Shipyard, Charlestown
Crisafulli, Frank, 70 Barnes Ave., Taxi Driver, Town Taxi, Inc., Ipswich St., Boston

D'Agosta, Frank, 853 Saratoga St., Meat Cutter, Sheldon Beef & Co., 5–6 Faneuil Hall Market, Boston
Damico, Lawrence, 236 Lexington St., Engineer, Raytheon Co., Hartwell Rd., Bedford
D'Amico, Louis, 127 Putnam St., Machinist, U. S. Naval Shipyard, Charlestown
Dalton, Edward E., 12 Hooten Court, Pipefitter, Bethlehem Steel Co., Marginal St., East Boston
Davis, George G., 41 Saratoga St., Machine Operator, Middlesex Products Corp., 111 Putnam Ave., Cambridge
Dean, Gertrude, 294 Princeton St., Drill Operator, Boston Lockport Block Co., 100 Condor St., East Boston
(Husband) Retired Firefighter, Boston Fire Dept., Boston
DeBenedictis, Edward, 407 Saratoga St., Salesman, Whiting Milk Co., Rutherford Ave., Charlestown
DeCarlo, Gennaro A., 176 Princeton St., Machinist, General Electric Co., Western Ave., Lynn
Deeran, Martin, 165 Cottage St., Machine Operator, Polaroid Corp., Main St., Cambridge
DeFeo, William, 184 Gladstone St., Driver, U. S. Government, Watertown Arsenal, Watertown
DeFilippo, Vincent, 65 Wordsworth St., Assistant Manager, National Shawmut Bank, 40 Water St., Boston
Del Greco, Nicholas J., 5A Seaver St., Electrician, Forbes Lithograph Co., Forbes St., Chelsea
DeLollis, Leo V., 59 West Eagle St., Designer, Stone & Webster Eng. Corp., 49 Federal St., Boston
DeLuca, Mary, 473 Sumner St., Stitcher, Cameron Sportswear, 48 Hanover St., Boston
DeMattia, Alfred S., 53 Falcon St., Clerk, U. S. Post Office, U. S. P. O., Boston
Denaro, Frank, 226 Princeton St., Stitcher, Columbia Coat Co., 89 Beach St., Boston
Dente, Nicholas W., 343 Border St., Foreman–Presser, Wales Mfg. Co., 307 Centre St., Jamaica Plain
DeRosa, Christie, 73 Lubec St., Helper, U. S. Government, Charlestown Navy Yard, Charlestown
DeRosa, John, 204 Faywood Ave., Machinist, Boston Naval Shipyard, Charlestown
DeRose, Rocco, 106 Marion St., Laborer, Brine Corp., Framingham
DeRota, Ralph, 416 Meridian St., Builder, Self, 416 Meridian St., East Boston
DeSimone, Gabriel W., 112 Byron St., Shipper, Waldorf System, Inc., 169 High St., Boston
DeSimone, Thomas J., 128 Bremen St., Letter Carrier, U. S. Post Office Dept., Federal Building, Boston
DeStefano, John J., 335 East Eagle St., Welder, General Electric Co., River Works, Lynn
Dever, George F., 107 Wordsworth St., Custodian (retired), School Dept., City of Boston
DiAngelis, Michael, 307 Saratoga St., Warehouseman, Firestone T & R Co., 240 Mt. Vernon St., Dorchester
DiFranza, Joseph, 413 Saratoga St., Leather Worker, American Stay Co., 184 Commercial St., Malden
DiGirolamo, Anthony, 669 Saratoga St., Carpenter, Turner Constr. Co., 38 Newbury St., Boston
Dillon, Frank J., 279 Paris St., Warehouseman, Hoosac Storage & Warehouse, 115 Water St., Charlestown
DiMarino, Anthony, 232 Saratoga St., Machine Operator, Bethlehem Shipbuilders, Quincy
Dimino, Ignatious, 76 Chelsea St., Machinist, Bethlehem Steel, Marginal St., East Boston
DiNapoli, Ralph J., 693 Bennington St., Bank Auditor, Federal Reserve Bank of Boston, 30 Pearl St., Boston
DiPerri Alfred, 78 Chelsea St., Rougher, Rosen Shoe Co., 12 Farnsworth St., So. Boston
DiPerri, Richard A., 98 Falcon St., Baker, Jene Mercurie, 1153 Tremont St., Roxbury
DiPietro, Pasquale, 176 Grove St., Labor Supervisor, Bethlehem Steel Co., Quincy
Distaso, Theodore F., 63 Frankfort St., Shipper, General Electric Co., 156 Porter St., East Boston
DiStaula, Louis, 177 Cottage St., Aircraft Engine Inspector, North East Airlines, Logan Airport, East Boston
DiTroya, Theresa M., 252 Paris St., File Clerk, Com. of Mass., 40 Court St., Boston
(Husband) Ticket Agent, Greyhound Bus Co., St. James Ave., Boston
Doherty, Henry J., 65 Neptune Rd., Telephone Repairman, New Eng. Tel. & Tel. Co., 787 Washington St., Newton
Donovan, Arthur G., 269 Meridian St., Mail Handler, 7. S. Post Office, Ace Facility, Gillette Park, So. Boston
Donovan, Arthur J., 22 Thurston St., Pipe Coverer & Insulator, Boston Naval Shipyard, Charlestown
Dooley, John W., 85 Condor St., Checker, Gilchrist Co., Washington St., Boston
Doran, Roy F., 74 Sumner St., Cargo Handler, American Airlines, Logan Airport, East Boston
Doucette, Lawrence F., 146 Trenton St., Manager, First National Stores, Inc., 620 Boston St., Lynn

Ward 1, continued.

Drohan, John T., 54 Wordsworth St., Commercial Artist, Gillette Safety Razor Co., Gillette Park, So. Boston
Duann, Arthur J., 243 Lexington St., Carpenter, Monsanto Chemical Co., Everett Lane, Everett
Ducey, Nicholas, 429A Saratoga St., Gasoline Station Attendant, Joseph Govignano, 331 Bennington St., East Boston
Dunbar, Edward J., 73 Liverpool St., Methods & Procedures Man, Photon, Inc., 57 Charles St., Cambridge
Durante, Salvatore A., 251 Chelsea St., Office Clerk, Boston Naval Shipyard, Charlestown

Edge, Francis W., 125 Cottage St., Clerk, American Airlines, Inc. Logan Airport, East Boston
Emmons, Harold K., 116 Falcon St., Chemist, Boston Gas Co., 18 Rover St., Everett
Erickson, Henry, 250 Leyden St., Machinist, Elliott Addressing Machine Co., 143 Albany St., Cambridge

Fagone, Josephine, 169A Byron St., Forelady, B. F. Goodrich Footwear, Bigelow Ave., Watertown
Fagone, Louis J., 330 Chelsea St., Cashier, Boston Gas Co., 100 Arlington St., Boston
Fantasia, Benjamin, 211 Faywood Ave., Stock Clerk, Sears Roebuck & Co., 201 Brookline Ave., Boston
Farmer, John W., 141 Meridian St., Assistant Superintendant, Red–Hed Mfg. Co., 368 Congress St., Boston
Fernandes, John A., 87 Putnam St., Packer, Eastern Baking Co., 160 Munroe St., Cambridge
Ferrante, Concetta, 215 Chelsea St., Candy Brusher, Sharaff, 16 New St., East Boston
Ferranti, Walter, 216 Bennington St., Fuel Gauger, Boston Naval Shipyard, Charlestown Navy Yard, Boston
Ferrara, Benjamin, 170 Lexington St., Porter, C & W Whitney, 50 High St., Boston
Ferriani, Dante, 56 Putnam St., Machinist, Cambridge Thermionics Co., 445 Concord Ave., Cambridge
Ferro, John, Jr., 1042 Saratoga St., Clerk, Stop & Shop, Inc., 420 D St., South Boston
Ferullo, Michael A., 323 Maverick St., Service man, Mystic Valley Gas Co., Charles St., Malden
Ferullo, Ralph, 219 Chelsea St., Stock Clerk, Eastern Co., 620 Memorial Drive, Cambridge
Fiandaca, Joseph A., 22 Brooks St., Painter, Monsanto Chemical Co., Everett
Fiorillo, Cosimo, 12 Horace St., Machinist, Boston Naval Shipyard, Boston
Fiumara, Eleanor, 25 Chelsea St., Clerk–Typist, White Card Co., 369 Congress St., Boston
Ford, Arthur S., 12 Antrim St., Salesman, H. P. Hood & Sons, 189 Alley St., Lynn
Foster, George T., 118 Eutaw St., Electro–Plater, Boston Lockport, 100 Condor St., East Boston
Fowler, William L. Jr., 348 Saratoga St., Clerk, Federal Reserve Bank, 30 Pearl St., Boston
Frati, James, 157 Bennington St., Electronics Planner, U. S. Government, Boston Naval Shipyard, Charlestown
Frazier, Arthur, 381 Sumner St., Fish Cutter, Eastern Seafood, 32 Fish Pier, Boston
Fuhrman, Berg, 24 Morris St., Clerk, Capitol Super Market, 1508 Hancock St., Quincy

Gabriel, Walter, 619 Bennington St., Photo Engraver, Federal Engraving Co., 15 East St., Boston
Gahen, John B. Jr., 76 Faywood Ave., Machinist, Bethlehem Shipyard, East Boston
Galante, Janet, 79 Lubec St., Appointment Clerk, U. S. Internal Revenue, 174 Ipswich St., Boston
Gallagher, Frederick J., 68 Leyden St., Pipefitter, Boston Naval Shipyard, Charlestown
Garcia, Henry E., 91 Morris St., Washer, Boston Sausage & Provisions Co., Constitution Wharf, Boston
Gatti, Leo L., 73 Homer St., Clerk, U. S. Post Office Dept., 390 Stuart St., Boston
Gaudino, Stephen J., 95 Chelsea St., Operator, M. T. A., Park Square, Boston
Giansiracusa, Nelson, 136 Bremen St., Utility Man, Northeast Airlines, Logan Airport, East Boston
Gibbons, Joseph P., 67 Horace St., Supervisor, U. S. Government Post Office, 50 Meridian St., East Boston
Giglio, Domenic, 1106 Saratoga St., Box Maker, W. F. Schrafft, 529 Main St., Charlestown
Gioia, John, 346 Saratoga St., Painter, Bethlehem Steel Co., Quincy
Giordano, Italo, 245 Saratoga St., Salesman, Prudential Life Ins. Co., 80 Federal St., Boston
Goglia, Edward G., 236 Bennington St., Jr. Executive, Raytheon Mfg. Co., Chappel St., Waltham
Goldenberg, Pauline, 100 Maverick St., Saleslady, Wm. Filene's & Sons, Washington St., Boston
Gomes, Anthony, 104 Chelsea St., Aircraft Mechanic, Pan American Airways, Logan Airport, East Boston
Goodwin, George, 121 Condor St., Glazier, A. Millen Glass Co., 112 Broad St., Boston
Goodwin, James E., 107 Homer St., Electric Welder, U. S. Government, Boston Naval Shipyard, Charlestown
Grandolfi, Mary J., 93 Orleans St., Secretary, Gillette Safety Razor Co., Gillette Park, Boston
Grecny, Samuel, 200 Princeton St., Mechanic, Russel Butler, 60 First St., Cambridge
Greco, Phyllis, 209 Havre St., Assistant Buyer, Jordan Marsh Co., Washington St., Boston
Gregory, Benjamin, 410 Saratoga St., Design Draftsman, Avery D. Saul Co., 115 Rindge Ave., Ext., Cambridge

Ward 1, continued.

Greenwood, Edwin V., 349½ Meridian St., Carpenter, R. F. Newell, Fish Pier, So., Boston
Grondin, Harvey L., 34 Sumner St., Foreman, Hunt Spiller Mfg. Co., 383 Dorchester Ave., South Boston
Gross, George H., 240 Lexington St., Electrician, Gillette Safety Razor Co., Gillette Park, South Boston
Guaetta, Carmelo A., 90 Everett St., Hotel Worker, Boston Club, 46 Beacon St., Boston
Guarenti, Daniel, 136 Lexington St., Cloth Cutter, Burstein Co., 65 Bedford St., Boston
Guarini, Frederick, 46 Saratoga St., Engineer, Armour & Co., 301 Southampton St., Boston
Guamera, Salvatore, 36 Monmouth St., Dairy Manager, Shawmut Dairy, Inc., 830 Saratoga St., East Boston
Gulli, Paul L., 285 Meridian St., Sheet Metal Worker, U. S. Government, Boston Naval Shipyard, Charlestown

Hallahan, John J., 77 Horace St., Car Inspector, Boston & Albany R. R. South Station, Boston
Harney, Francis, 141 London St., Cleaner, American Air Lines, Logan Airport, East Boston
Havey, Walter A., 750 Saratoga St., Technician, Mass. General Hospital, Fruit St., Boston
Hender, Bernard W., 158 Bennington St., Milk Route Salesman, H. P. Hood & Sons, 500 Rutherford Ave., Charlestown
Hibbard, Harry E., 49 Maverick St., Press Operator, A. L. Smith Iron Co., Everett Ave., Chelsea
Higgins, Virginia T., 181 Prescott St., Clerk, General Electric Co., 156 Porter St., East Boston
Horne, Walter, 17 Princeton St., Boiler Maker, Border Welding Co., 421 Border St., East Boston
Hourihan, Joseph P., 42 Wordsworth St., Restaurant Worker, Sidney Wexler, 28 Cummings St., Roxbury
Howard, Joseph F., 7 Walley St., Mail Handler, U. S. Post Office, Army Base, Boston

Iavicoli, George, 102 Trenton St., Welder, Boston Naval Shipyard, Boston
Indelicato, Charles, 12 Cheever Ct., Assistant Manager, Western Union Tel. Co., 230 Congress St., Boston
Indingaro, Bertha, 112 St. Andrew Rd., Stitcher, Picarello & Singer Co., 183 Orleans St., East Boston
Insalaco, Cosimo P., 198 London St., Engineer, Boston Naval Shipyard, Boston
Izzo, Nicholas P., 77 Princeton St., Machine Operator, A. S. Campbell & Co., 161 Prescott St., East Boston
Izzo, Nicholas P., 126 Marion St., Post Office Worker, U. S. Post Office, South Postal Annex, Boston

Jameson, Walter J., 375 Maverick St., Painter, Boston Naval Shipyard, Boston
Jeveli, Louis, 391 Chelsea St., Manager, Modern Lunch, Inc., 387 Chelsea St., East Boston
Joyce, Andrew M., 72 West Eagle St., Fish Cutter, Boston Bonnie Fisheries, 279 Northern Ave., So. Boston
Joyce, Lawrence J., 133 Putnam St., Draftsman, General Electric Co., 920 Western Ave., West Lynn

Karish, Alfred, 59 Brooks St., Tool Maker, Gillette Safety Razor Co., Gillette Park, So. Boston
Kavjian, Leo, 71 Homer St., Mailman, Post Office Dept., Federal Bldg., Boston
Keane, James, 634 Bennington St., Assembler, Boston & Lockport Block Co., 100 Condor St., East Boston
Kearney, Phyllis, 62 Putnam St., Saleslady, Jordan Marsh Co., Washington St., Boston
Keenan, Leo B., 331 Saratoga St., U. S. Mail Carrier, U. S. Post Office, 390 Stuart St., Boston
Keleher, Teresa M., 20 Saratoga St., Salesgirl, W. T. Grant Co., 31 Kelley Sq., East Boston
(Husband) Estimator & Planner, Navy Yard, Charlestown
Kelleher, Michael, 347 Meridian St., Postal Worker, U. S. Post Office Dept., South Postal, Boston
Kelley, Charles, 341 East Eagle St., Foreman, A. Solomon, 99 Dover St., Somerville
Kelley, Dorothy, 702 Saratoga St., PBX Instructor, New England Tel. & Tel. Co., 119 Milk St., Boston
Kelly, Ernest Cleo, 57 Havre St., Coin Roller, National Shawmut Bank, 40 Water St., Boston
King, Elmer A. Jr., 613 Bennington St., Laborer, General Service Administration, Custom House, Boston
King, Horace W., 128 Falcon St., Groundman, Boston Edison Co., 29 Boylston St., Boston
Kirby, Thomas F., 36 Neptune Rd., Railroad Clerk, New York Central R. R., Pier 1, East Boston

LaFrazia, John, 56 Princeton St., Clerk, Laboratory for Electronics, 1079 Commonwealth Ave., Boston
LaGrassa, Baldassaro, 58 Liverpool St., Truck Mechanic, Shawmut Transit Co., 409 Dorchester Ave., Dorchester
Lalicata, Guy F., 114 Havre St., Salesman, Roma Packing Co., Inc., 45 Commercial Wharf, Boston
LaMonica, Lawrence, 43 Morris St., Bookkeeper, Schumer Atherton & Co., 50 Congress St., Boston
LaMonica, Vincent, 158 London St., Shipper–Helper, Lewis–Shepard Co., 125 Walnut St., Watertown
Lanzo, Joseph J., 137 Orleans St., Foundry Moulder, Somerville Machine & Foundry, 14 Kent St., Somerville
LaPorta, Pasquale, 166 Gove St., Laborer, Amour Chamberlain Co., 301 Southampton Co., So. Boston
LaRaia, Joseph, 77 West Eagle St., Bartender, Willis LeBlanc, 42 Central Sq., East Boston

Ward 1, continued.

Larkin, Joseph D., 1068 Saratoga St., Salesman, Mystic Valley Gas Co., 57 Pleasant St., Malden
LaVertue, Fernand P., 359 Meridian St., Burner, General Ship & Engine Works, Inc., 336 Border St., East Boston
LaVertue, George, Jr., 3 Trenton St., Ship–Fitter, General Ship & Engine Work, Inc., 336 Border St., East Boston
Law, Palma, 107 Marion St., Assistant Buyer, Gilchrist Co., 417 Washington St., Boston
(Husband) Warehouseman, Gilchrist Co., 417 Washington St., Boston
Layne, Warren W., 166 Brooks St., Boiler Fireman, Boston Army Base, So. Boston
Lazzaro, Nicholas, 549 Bennington St., Plumber, Boston Naval Shipyard, Charlestown
LeBlanc, Marion, 148 Trenton St., Legal Secretary, John Hancock Mut. Life Ins. Co., 200 Berkeley St., Boston
Lembo, Carmela, 13 Havre St., Dressmaker, Palma Dress Co., 109 Kingston St., Boston
Lemos, Lawrence A., 71 Leyden St., Photo–Engraver, Boston Herald–Traveler Corp., 300 Harrison Ave., Boston
Leo, Nunzio M., 26 Princeton St., Shipfitter, Boston Naval Shipyard, Charlestown
Leonardis, Anthony, 196 Paris St., Chemical Worker, Monsanto Chemical Co., Chemical Lane Everett
Letteriello, Rose, 63 Homer St., Stitcher, Harrison Sportswear, 16 Greenbaum St., So. Boston
(Husband) Mechanic, Stern Can Co., 71 Socust St., So. Boston
Leveroni, Blanche D., 21 Neptune Rd., Operator, New England Tel. & Tel. Co., Harrison Ave., Boston
Lewis John G., 278 Maverick St., Clerk, The Dunleavy Co., 87 Rumford Ave., Waltham
Liberatore, Elena, 1102 Saratoga St., Bank Teller, Boston 54 Saving Bank, 30 School St., Boston
Liberti, Galdino T., 136 Webster St., Insurance Adjuster, Amer. Fidelity & Casualty Ins., 9 Newbury St., Boston
Limongiello, Gabriele, 9 Murray Ct., Machinist, B & M Railroad, Charlestown
LoDuca, Joseph, 138 Paris St., Cleaner, Don Orione Home, 111 Orient Ave., East Boston
Lombardi, Nicholas L., 51 Montmorenci Ave., Foreman, Eastern Seafood Co., 32 Fish Pier, So. Boston
Lombardi, Paul J., 371 Maverick St., Production Control, American Biltrite Corp., 29 Hampshire St., Cambridge
Longo, Joseph, 207 Paris St., Shipper, Thayer McNeil Co., 350 Boylston St., Boston
Lopilato, Anthony J., 164 Gove St., Utility Man, Boston Edison Co., 39 Boylston St., Boston
LoPilato, Saverio, 5 Webster Ave., Manager, Elm Farm Markets, 600 Columbia Rd., Dorchester
Luongo, Angela, 42 Orient Ave., Secretary, General Discount Corp., 100 State St., Boston
Lupi, Anthony J., 128 Wordsworth St., Machinist, Boston Naval Shipyard, Charlestown
Lupo, Julius J., 279 Princeton St., Maintenance Man, Simplex Wire & Cable Co., 79 Sidney St., Cambridge

McDermott, William A., 281 Havre St., Inspector, Boston Naval Shipyard, Boston
McGee, George E., 23 Chelsea St., Checker, Westinghouse Electric Supply Co., 95 Brookline Ave., Boston
McGinn, Joseph G., 52 Gladstone St., Sales Manager, Interwoven Stocking Co., New Brunswick, N. J.
McInnis, Beatrice, 427 Meridian St., Electronic Inspector, Boston Ordnance District, Army Base, Boston
McNeil, James, 861 Saratoga St., Bank–Teller, Merchants National Bank of Boston, 28 State St., Boston
McNulty, Raymond L., 23 Lexington St., Radio Mechanic, Boston Naval Shipyard, Charlestown
McVey, James, 15 Condor St., Kitchen Worker, Atlantic Lunch, 241 Atlantic Ave., Boston
Macaluso, Adolph F., 197 Marion St., Machinist, Boston Woven Hose & Rubber Co., 129 Hampshire St., Cambridge
Magliano, Nicholas, 354 Sumner St., Shaper, Malcolm Kenneth Clothing Co., 11 Leon St., Boston
Mancuso, Philip, 238 Havre St., Machine Operator, James Fazio, Long Wharf, Boston
Manzione, Salvatore, 62 Everett St., Weigher, David Feinberg Co., Corporation Way, Medford
Marino, Antonio, 26 Saratoga St., House Painter, Self Employed, 26 Saratoga St., E. Boston
Marino, Joseph, 140 Gladstone St., Mechanical Designer, Stone & Webster Eng. Corp., 49 Federal St., Boston
Marino, Ralph F., 1 Vallar Rd., Spray Painter, W. O. White, 178 Atlantic Ave., Boston
Marrone, Paul F., 901 Saratoga St., Clerk, U. S. Post Office, G. P. O., Boston
Marsilia, Clottuno, 201 Havre St., Manufacturing Engineer, Raytheon Co., Andover
Marzano, Salvatore, 194 Bremen St., Barber, Frank Maddalo Jr., Hyde Park Ave., Hyde Park
Masciulli, Ralph, 221 Everett St., Leather Worker, Way Leather–Way, 121 Beach St., Boston
Mason, Walter E., 230 Waldemar Ave., Mail Handler, U. S. Post Office, Essex St. Station, Boston
Massaro, Anthony F., 16 Barnes Ave., Tile Contractor, Self Employed, 16 Barnes Ave., E. Boston
Mastrangelo, Fannie, 136 Bennington St., Automatic Marker, Wm. Filenes Co., Washington St., Boston
(Husband) Custodian, M. T. A., Charlestown

Ward 1, continued.

Matthews, Alice F., 212 Princeton St., Secretary, Boston Gas Co., 27 Main St., Charlestown
Maurano, Peter, 141 Lexington St., Warehouseman, J. F. Fiore, 1075 Dorchester Ave., Dorchester
Mayo, Raymond, 142 Gove St., Tool Room Clerk, General Electric Co., 156 Porter St., E. Boston
Mazzarella, Anthony, 236 Bremen St., Paint Sprayer, Reece Corp., 200 Prospect St., Waltham
Meaney, Joseph M., 1179 Saratoga St., Repairman, M. T. A., 31 St. James Ave., Boston
Meloni, Fred, 26 Morris St., Machinist, General Electric, 156 Porter St., East Boston
Miano, Paul J., 423 Meridian St., Clerk, Anderson & Nicholas, 150 Causeway St., Boston
Miller, Edward F., 11 Thurston St., Boiler Fireman, Insurance Exchange, 40 Broad St., Boston
Miller, Simon, 358 Sumner St., Rigger, General Electric Co., Norman St., Everett
Millerick, Thomas J., 223 Webster St., Boat Operator, Bethlehem Steel Corp., Marginal St., East Boston
Mitchell, Thomas R., 77 Falcon St., Electroplater, Cannon Electric, Pedigree & Leavitt St., Salem
Moltedo, Henry R., 25 Breed St., Electrician, Gilchrist Co., 417 Washington St., Boston
Monteiro, Louise, 289 Meridian St., Waitress, Maverick Gardens Cafe, 4 Maverick Sq., East Boston
(Husband) Blind– Unemployed
Morelli, Giovanni, 84 Bennington St., Manager, Giovanni Morelli Corp., 84 Bennington St., East Boston
Mori, Joseph P., 157 Saratoga St., Shipping Clerk, Morse Shoe Purch. Co., 1047 Comm. Ave., Boston
Moriarty, Clarence, 174 Cowper St., Painter, American Mutual Ins. Co., Wakefield
Morris, Frank, 225 Webster St., Baker, Edwin Kaese, 46 Ocean St., Lynn
Morse, Bernard B., 251 Lexington St., Power Plant Electrician, Boston Naval Shipyard, Charlestown
Muise, John F., 106 Saratoga St., Rate Clerk, Reliance Motor Transfer, 148 Erie St., Cambridge
Muise, Victor J., 11 Saratoga St., I. B. M. Operator, Mass. General Hospital, Fruit St., Boston
Muldoon, Mary, 1047 Saratoga St., Office Clerk, Graybar Electric Co., Inc., 287 Columbus Ave., Boston
Mullen, Charles B., 56 Homer St., Guard, Boston Edison Co., 182 Tremont St., Boston
Murano, Salvatore, 177 Leyden St., Group Leader, Manning, Maxwell, Moore, Inc., 65 Grove St., Watertown
Murphy, John H., 53 Beachview Rd., Truck Driver, Hi–Lo Corp. 131 State St., Boston
Murphy, Mildred, 148 Falcon St., Laundress, East Boston Laundry Co., 320 Border St., East Boston
Murray, Harold, 56 Neptune Rd., Bulk Plant Man, Socony Mobil Oil Co., 580 Chelsea St., East Boston
Mustone, Pasquale, 451 Bennington St., Accounting Clerk, U. S. Government, Federal Bldg., Boston

Nardi, Edward A., 686 Bennington St., P. O. Clerk, U. S. P. O. Dept., Federal Bldg., Boston
Nardo, Frank J., 54 Barnes Ave., Orchestra Leader, Self, 54 Barnes Ave., East Boston
Natola, Joseph J., 77 Trenton St., Clerk, Howe & French Inc., 99 Broad St., Boston
Nazzaro, Vincent, 127 Cottage St., Mechanic, North East Airlines, Logan Airport, E. Boston
Nee, Barbara, 420 Sumner St., Assistant Mgr. Cafeteria, First National Bank of Boston, 67 Milk St., Boston

O'Brien, Herbert J., 518 Sumner St., Tel. Repairman, N. E. Tel. & Tel. Co., Bowdoin Sq., Boston
O'Keefe, Mary C., 36 White St., Housewife
(Husband) Retired Police Officer, City of Boston
Oliva, Mary, 54 Chelsea St., Stitcher, Keman Sportswear, 35 Kingston St., Boston
Olson, Frank W., 57 Neptune Rd., Retired Machinist, Mystic S. S. Co., 400 Border St., East Boston
O'Neil, James H., 291 Sumner St., Shipper, S. Simons Hardware, 48 Canal St., Boston
Ordway, Howard W., 17 Grady Court, Trailer Driver, Whiting Milk Co., 40 Cambridge St., Charlestown
Orso, Anthony, 15 Morris St., Clothing Pressman, Joseph Finamore, 228 Marion St., E. Boston
Owirka, John M., 196 Havre St., Messenger, First National Bank of Boston, 67 Milk St., Boston

Palermo, Mildred S., 35 Princeton St., Stitcher, Cable Raincoat Co., 68 Northampton St., Roxbury
Palumbo, Michael, 232 Chelsea St., Upholsterer, Michael Iannella, 27 Sudbury St., Boston
Pantano, Rose, 178 Brooks St., Dressmaker, Priscilla Gowns of Boston, 36 Washington St., Boston
Pappalardo, Emilio, 181 Webster St., Accountant, U. S. Post Office, Federal Bldg., Boston
Pappas, Thomas, 114 Falcon St., Machinist, Hardware Products Co., 103 Richmond St., Boston
Parker, George A., 182 Orient Ave., Mechanic, Wes-Julian Construction Co., Dedham
Parziale, Lillian M., 61 Trenton St., At home
Pascucci, Emilio, 677 Bennington St., Plumbing & Heating Contractor, Standard Plumbing Mfg. Co., 677 Bennington St., East Boston
Pasqua, John J., 398 Meridian St., Ironworker, R. & S. Machine Co., 801 East Sixth St., Boston

Ward 1, continued.

Pastore, Adelaide, 83 Lexington St., Bookkeeping Machine Operator, Boston University, 755 Commonwealth Ave., Boston
Pastore, Carmen, 433 Frankfort St., Meat Cutter, Supreme Packing Co., 125 New Market Sq., Roxbury
Pazzanese, Frank, 261 Paris St., Welder, Boston Naval Shipyard, Charlestown
Pelligrini, Carmen, 147 Putnam St., Security Police, Boston Naval Shipyard, Charlestown
Pemintel, John S. Jr., 255 Chelsea St., Assembler, Boston Lockport Co., 100 Condor St., E. Boston
Penick, Mark L., 37 St. Andrew Rd., Baker, Berwick Cake Co., 26 Palmer St., Roxbury
Penny, Vincent, 114 Lexington St., Welder, Boston Naval Shipyard, Charlestown
Penta, George, 88 Eutaw St., Postal Clerk, U.S. Post Office, Federal Bldg., Boston
Peppino, Ralph, 88 Cottage St., Machinist, General Electric Co., 720 Western Ave., Lynn
Perez, Frank, 64 Waldemar Ave., Electrical Contractor, George L. Slack Co., 282 Border St., E. Boston
Petrozzelli, Angelo, 403 Saratoga St., Section Hand, N.E. Spun Silk Corp., 403 Western Ave., Brighton
Picardi, Eva M., 61 Trenton St., Packer, Stop & Shop, 226 Causeway St., Boston
(Husband) Shoe Worker, Green Shoe Co., 960 Harrison Ave., Boston
Pierro, Joseph, 311 Saratoga St., Printer, Boston Glove Co., Morrissey Blvd., Dorchester
Pinkham, Arthur E., 611 Bennington St., Machinist, Boston Naval Shipyard, Charlestown
Piretti, Rose, 204 East Eagle St., Clerk, B.F. Goodrich Co., 36 Nichols Ave., Watertown
Pirrello, Philip J., 192 Paris St., Machinist, General Ship & Engine Works, 336 Border St., East Boston
Pisapia, John, 104 Chelsea St., Baker, Ward Baking Co., 140 Albany St., Cambridge
Pizzo, Alma, 69 Vallar Rd., Machine Operator, Rubbercrafters, Inc., 140 Lincoln St., Winthrop
(Husband) Laborer, Park Dept., City of Boston
Polizzi, Angelo C., 209 Chelsea St., Tollman, Mass. Turnpike Authority, 80 Boylston St., Boston
Pope, William P., 191 Faywood Ave., Truck Driver, Clark & Reid Co., Inc., 380 Green St., Cambridge
Porcella, Peter, 209 Lexington St., Millwright, American Sugar Refinery, 47 Granite St., So. Boston
Porzio, Antonetta, 297 Maverick St., I. B. M. Operator, Gerald Cahalane, 58 Chauncy St., Boston
Powers, Dorothy M., 12 Antrim St., Machine Operator, Boston & Main R.R., 150 Causeway St., Boston
Powers, Frank, 59 Brooks St., Painter, Self Employed, 59 Brooks St., East Boston
Preble, Edward W., 175 Wordsworth St., Store Manager, First National Stores, 5 Middlesex Ave., Somerville
Preziosi, Americo, 109 Princeton St., Meat Cutter, John Preziosi, 877 Highland Ave., Medford
Principe, John D., 92 Chelsea St., Porter, Suffolk University, Temple St., Boston
Puleio, Peter, 199 Marion St., Fleet Service Man, Pan American World Airways, Logan Int. Airprt, East Boston
Puopolo, Joseph N., 10 St. Andrew Rd., Supervisor, General Electric Co., 62 Tremont St., Everett

Ratta, Rose M., 140 Marginal St., Secretary, Manning, Maxwell & Moore, Inc., 65 Grove St., Watertown
Recca, Angelo, 136 Trenton St., Storekeeper, Amer. Machine & Foundry Co., 1085 Commonwealth Ave., Boston
Reilly, James, Jr., 26 Wordsworth St., Service Manager, Smith Motors, 711 Columbia Road, Dorchester
Ricardo, Anthony, 194 Brooks St., Machinist, Hicks, Inc., 32 New St., East Boston
Ricci, John, 54 Homer St., Salesman, Ricci's Tobacco Co., Inc., 290 Bennington St., East Boston
Riccobene, Joseph R., 449 Saratoga St., Draftsman, Raytheon Mfg. Co., Bedford
Rich, Herbert A., 82 Brooks St., Diamond Radius Cutter, Diamond Tool Eng. Co., 108 Massachusetts Ave., Boston
Rich, Robert J., 95 Addison St., Truck Driver, Charney Meat Co., 143 Addison St., East Boston
Richard, Harold F., 27 Moore St., Mechanic, P. Shaffer Co., 255 Second St., Chelsea
Riley, Edward J., 7 Thurston St., Boiler Maker, Boston Naval Shipyard, Charlestown
Rogers, Silas F., 24 Wordsworth St., Restaurant Owner, Self, 17 Vienna St., East Boston
Romano, Albert, 52 Putnam St., Plasterer, Acme Plastering Co., 316 Bremen St., East Boston
Romano, Columbus, 239 Trenton St., Truck Driver, Bruce Trans. Co., 37 Geneva St., East Boston
Rosatto, Frank, 115 Leyden St., Truck Driver, General Electric Co., Western Ave., Lynn
Rossi, Americo, 83 Leyden St., Contractor, Rossi Woodwork Co., Sear St., Revere
Rossi, Anthony, 167 Leyden St., Repairman, Mr. Holzwarser, 6 Fordham Road, Allston
Rossi, Armando, 280 Maverick St., Chef, Antonio Guiliano, 177 Maverick St., East Boston
Rossi, Elena, 9 Lamson Ct., Embroiderer, DeFelice Embroidery Co., 184 Boylston St., Boston
Rubino, Louis A., 71 Chelsea St., Wood Finisher, H. Sacks & Sons, 155 Harvard St., Brookline
Rubino, Mary M., 77 Eutaw St., Clerk, Sears, Roebuck & Co., Brookline Ave., Boston
Rudick, John S., 63 Havre St., Drill Press Operator, Boston & Lockport Clock Co., 100 Condor St., East Boston
Russo, Joseph, 279 Havre St., Steel Inspector, Gillette Safety Razor Co., Gillette Park, South Boston
Russo, Joseph J., 141 Trenton St., Taxi Driver, Self, 141 Trenton St., East Boston

Ward 1, continued.

Russo, Louis L., 136 Falcon St., Mill Worker, American Biltrite Rubber Co., 22 Willow St., Chelsea
Russo, Paul, 86 Barnes Ave., Cargo Clerk, American Airlines, Inc., 100 Park Ave., New York
Russo, Ralph R., 73 Cottage St., Floorman, A. & P. Tea Co., 151 Northern Ave., Boston
Ryan, John J., 69 Wordsworth St., Machinist, Boston Naval Shipyard, Boston
Ryan, Patrick J., 253 Chelsea St., Baker, Stop & Shop, Inc., 46 Causeway St., Boston

Sacco, Peter, 153 Trenton St., Welder, Boston Naval Shipyard, Charlestown
Saisi, Orlando P., 14 Leyden St., Produce Manager, Stop & Shop, Inc., 393 D St., So. Boston
Salvo, Anthony T., 363 Sumner St., Automotive Machinist, Hertz Corp., Truck Div., 600 Commercial St., Boston
Sammarco, Carmelo, 14 Bremen St., Letter Carrier, 50 Meridian St., E. Boston P. O., East Boston
Sanchez, Eugene, 8 Paris St., Chef, Factory Mutuel Eng. Div., 1151 Bos. Prov. Turnpike, Norwood
Santoro, Nicholas J., 1 Grady Court, Air Cargo Agent, American Airlines Inc., Logan Airport, E. Boston
Sarno, Joseph, 237 Princeton St., Letter Carrier, U. S. Post Office Dept., Federal St., Boston
Saviano, Joseph, 18 Shelby St., Shoe Worker, H. Binder, Potter St., Cambridge
Saviano, Philip, 314 Princeton St., Machinist, Boston Naval Shipyard, Boston,
Savini, Peter A., 218 Lexington St., Shipper, Benda Products Inc., 120 Potter St., Cambridge
Scarfo, Rerno J., 81 Princeton St., Tailor, Edmund Scarfo, 44 Brattle St., Cambridge
Schena, Rita R., 17 Morris St., Waitress, Coral Cafe, Revere Boulevard, Revere
Schrage, James R., 175 Wordsworth St., Maintenance Man, First National Bank, 67 Milk St., Boston
Scifo, Joseph, 349 Sumner St., Cable Worker, Simplex Wire & Cable Co., 79 Sidney St., Cambridge
Scott, William J., 241 Havre St., Agent, Northeast Airlines, Logan International Airport, E. Boston
Serino, Herbert, 188 Marion St., Carpenter, State Parlor Frame Corp., 35 Whittier St., Roxbury
Serio, Samuel, 144 London St., Carpenter, Bethlehem Steel Co., Marginal St., E. Boston
Shea, Patrick J., 109 Falcon St., Waterproofer, The Waterproofing Co., 119 Chandler St., Boston
Shea, Raymond, 756 Saratoga St., Grounds Keeper, G. E. Athletic Assn., River Works, Lynn
Simole, Joseph S., 80 Webster St., Baker, Sunlite Bakery, 1060 Blue Hill Ave., Dorchester
Sinibaldi, Armando, 76 Eutaw St., Foreman, Singer Hat Co., 15 Kingston St., Boston
Siraco, Joseph, 320 Princeton St., Sheet-metal Worker, Portland Sheet Metal Co., 440 Somerville Ave., Somerville
Smith, Wilfred C., 680 Saratoga St., Welder, Hicks Corp., 1671 Hude Park Ave., H. P.
Socci, Antonio J., 78 London St., Millinery, Max Robbins, 15 Kingston St., Boston,
Sodergren, Henry E., 303 East Eagle St., Watchman, New York Central R. R., Pier One, E. Boston
Soriano, Patrick, 119 Falcon St., Salesman, Self, 90 Am. Legion Highway, Revere
Sozio, Carl, 104 Falcon St., Machinist, Standard Box Co., 28 Gerrish Ave., Chelsea
Sozio, George, 109 Putnam St., Machinist, Polaroid Corp., Main St., Cambridge
Spada, Leo, 89 Trenton St., Mail Handler, Post Office Dept., South Postal Annex, Boston
Spagnolo, Anna, 11 Boardman St., Clerk, John Hancock Ins. Co., 200 Berkeley St., Boston
Spagnuolo, Louis, 65 Lexington St., Presser, M. Hoffman, 51 Chardon St., Boston
Staropoli, Michael A., 45 Saratoga St., Electronics Leadingman, Boston Naval Shipyard, Charlestown
Stasio, Carlo, 37 Neptune Rd., Salesman, Day Square, Door & Window, 465 Chelsea St., E. Boston
Steffano, Joseph, 677 Saratoga St., Storekeeper, Self Employed, 655 Saratoga St., East Boston
Stella, Charles A., 88 Faywood Ave., Master Plumber, Self Employed, 88 Faywood Ave., E. Boston
Stokes, Frank J., 306 Meridian St., Laundry Worker, City Hospital, Boston
Stringi, Junis L., 27 Brooks St., Cloth Cutter, Leon Clothing Co., 1020 Washington St., Boston
Stuffle, William, 202 Bennington St., Machine Operator, Randall-Faichney Co., 299 Marginal St., E. Boston
Sullo, Pasquale S., 439 Chelsea St., Radio & T. V. Repair, Self Employed, 306 Lexington St., E. Boston
Sulprizio, Bernard, 120 Brooks St., Stitcher, Kingston Clothing Co., 31 Beach St., Boston
Swain, Edward R., 254 Saratoga St., Painter, Al Freedman, 12 Erie St., Dorchester,

Taft, Harold L., 68 Montmorenci Ave., Truck Driver, A. Tonle Co., Miller St., Charlestown
Tamborini, James, 221 Leyden St., Heating, James Tamborini, 221 Leyden St., E. Boston
Tanso, Robert M., 1144 Bennington St., Machinist, E. F. Russell, 37 Antwerp St., Brighton
Tasha, Arthur C., 212 Chelsea St., Iron Worker, Ideal Fence, Moore St., W. Peabody
Taurasi, Frank, 191 Falcon St., Pipe Fitter, Boston Naval Shipyard, So. Boston
Tebbetts, Harry E. Jr., 156 Coleridge St., Hesser Operator, A. & P. Tea Co., 1 Fitchburg St., Somerville
Telese, Rocco, 85 Faywood Ave., Postal Clerk, U. S. Post Office Dept., Boston

Ward 1, continued.

Testa, Guy, 156 Bremen St., Diesetter, L. J. Barwood Mfg., Co., Everett
Thompson, Winfield S., 7 Orient Ave., Aircraft Maintenance, American Airlines, Inc., Logan Airport, East Boston
Thomson, Minor B., 591 Bennington St., Pipefitter, Bethlehem Steel Corp., Meridian St., E., Boston
Thorne, Richard, 223 Lexington St., Supervisor, The Greene Rubber Co., 99 Broadway, Cambridge
Toto, Guy C., 108 Gladston St.. Airplane Mechanic, N. E. Airlines, Logan Airport, E. Boston
Trevor, Francis J., 727 Bennington St., Fish Wrapper, North Atlantic Fish Co., 30 Fish Pier, So. Boston
Tripoli, Frank C., 44 Frankfort St., Store Manager, First National Stores, Inc., 5 Middlesex Ave., Somerville
Turco, Salvatore L., 198 Maverick St., Shipper, Ace Photographic Supply Corp, 132 Ipswich St., Boston

Uga, Paul R., 271 Lexington St., Machinist, Boston Naval Shipyard, Charlestown
Umbro, Rocco, 23 Bennington St., Welder, Thomson Electric Welder Co., 161 Pleasant St., Lynn
Usseglio, Charles, 221 Webster St., Pipefitter & Mason, Armour Co., 301 Southampton St., Roxbury

Valarese, Rose, 188a Gladstone St., Saleslady, Jay's, Inc., 11 Temple Place, Boston
(Husband) Candy Maker, Lewis Candies, 200 Commercial St., Malden
Vecchio, Louise, 159 Cowper St., Housewife
(Husband) Shoe Worker, Eagle Shoe Factory, Everett
Veigan, William P., 413 Saratoga St., Maintenance, North East Airlines, Prescott St., East Boston
Venezia, Ralph J., 56 Frankfort St., Meat Cutter, Chamberlain & Co., 301 Southampton St., So. Boston
Venti, Herbert A., 183 Marion St., Shipper, Revere Sugar Refinery, 333 Medford St., Charlestown
Venuti, John, 79 Lubec St., Truckman's Helper, Revere Sugar Refinery, 333 Medford St., Charlestown
Vieira, Edward R., 93 Moore St., Pipefitter, Bethlehem Steel Co., Marginal St., E. Boston
Viola, Joseph, 12 Henry St., Warehouse Laborer, Quincy Market Cold Storage, Boston
Visco, Anna, 64 West Eagle St., Clerk, Employer's Liability Assn. Corp., 110 Milk St., Boston
Visco, Enrico J., 74 Barnes Ave., Printer, Machine Composition Co., 470 Atlantic Ave., Boston

Wardell, Joseph F., 50 Barnes Ave., Operations Planner, United Airlines, Logan Airport, East Boston
Wilson, George L., 40 St. Edward Rd., Janitor, Studebaker Packard Corp., 590 Revere Beach Parkway, Revere
Woodard, Robert M., 231 Princeton St., Clerk, Erwin Greenberg, 1962 Beacon St., Allston
Wright, Basil, 93 Byron St., Paint Sprayer, Ford Motor Co., Middlesex Ave., Somerville

Zeoli, Nicholas, 84 Webster St., Porter, W. T. Grant Co., 395 Washington St., Boston
Zitano, Peter, 140 Bayswater St., Painter, Self-Employed, 140 Bayswater St., E. Boston

WARD 2.

Ahern, James H., 19 Prospect St., Drip Inspector, Boston Gas Co., 144 McBride St., J. P.
Allwood, Thomas W., 17 Russell St., Letter Carrier, U. S. Post Office, Lechmere Sq., Cambridge
Apel, Frederick W., 427 Bunker Hill St., Telephone Repairman, N. E. Tel & Tel Co., 10 Ware St., Cambridge
Askew, Warren, 59 Elm St., Cook, Waldorf System Inc., 169 High St., Boston
Aughwan, William, 2 Mt. Vernon Ave., Clerk, Wiggin Terminal Inc., 50 Terminal St., Charlestown

Bailey, Harold O., 9 Essex St., Shoe Cutter, National Balet Inc., 1000 Washington St., Boston
Baldwin, Leo T., 48 Monument Sq., Supervisor, U. S. Army Engineers, 150 Causeway St., Boston
Barrett, Martin J., 61 Green St., Ironworkers Helper, Revere Sugar Refinery, 333 Medford St., Charlestown
Blais, Agnes D., 73 Bunker Hill St., Saleslady, F. W. Woolworth Co., 2201 Washington St., Roxbury
Blattner, William J., 44 Polk St., Bartender, Bennett Wilkening, 25 Park St., Charlestown
Block, Hans P., 497 Main St., Meat Clerk, The Great A & P Tea Co., 249 Main St., Charlestown
Boutwell, Ralph, 11 Essex St., Bakery Worker, Stop & Shop Inc., 226 Causeway St., Boston
Bradbury, Charles H., 9 Carney Court, Woodworker, Pilgrim Parlor Frame Corp., 7 Sherman St., Charlestown
Brady, Edward, 40 Monument Sq., Fireman, Naval Shipyard, Charlestown
Brennan, Mary, 66 Decatur St., Waitress, Mr. Lynch, 1 Essex St., Boston
Brennan, Robert, 57 Elm St., Clerk, Lynch's Market Inc., 156 Bunker Hill St., Charlestown
Broderick, James F., 83 Green St., Bank Clerk, Federal Reserve Bank, 30 Pearl St., Boston
Brophy, Harold J., 72 Tremont St., Laborer, Revere Sugar Refinery, 333 Medford St., Charlestown
Butchart, William S., 19 Monument St., Clerk, The Lahey Clinic, 605 Commonwealth Ave., Boston
Butler, William R., 10 Mt. Vernon St., Machine Opr., Sears Roebuck Co., 201 Brookline Ave., Boston
Byrne, William P., 254 Bunker Hill St., Shipfitter, Boston Naval Shipyard, Charlestown

Campbell, Roderick, 24 Lexington St., Warehouseman, Wiggins Terminal Corp., Terminal St., Charlestown
Canney, Edward J., 10 Cross St., Truck Driver, M. T. A., Park Sq., Boston
Carbonello, John J., 83 Russell St., Pressman, The Globe Publishing Co., Morrissey Blvd., Dorchester
Carroll, Francis P., 5 Adams St., Carder, National Transit Adv., Co., 108 Mass., Ave., Boston
Carroll, John L., 391 Bunker Hill St., Electrician, Boston Naval Shipyard, Charlestown
Carvalho, Ralph M., 272 Bunker Hill St., Mechanic, Brockway–Smith–Haigh–Lovell Co., 465 Medford St., Charlestown
Casey, Thomas M., 19 Allston St., Stock Control Clerk, Boston Naval Shipyard, Boston
Charles, John J., 11 Concord St., Shippers Asst., E. H. Best & Co., 210 Lincoln St., Boston
Chiampa, Edward J., 3 Lawnwood Pl., Shipper, Enterprise Wall Paper Co., 114 Central St., Somerville
Chiampa, Patrick W., 63 Russell St., Radio Mechanic, Boston Naval Shipyard, Charlestown
Christian, Walter H. Jr., 60 Baldwin St., Iron Worker, Groisser & Shlager Iron Work, 84 Washington St., Somerville
Clark, Thomas H., 98 Medford St., Foreman, Rustproofing & Metal Fins. Corp., 75 Commercial Ave., Cambridge
Clifford, Gertrude A., 13 Eden St., Clerk, United Machinery Corp., 140 Federal St., Boston
(Husband) Clerk, U. S. Govt., Fort Banks, Winthrop
Coffey, Mary J., 26 Bunker Hill St., Saleswoman, Jordan Marsh Co., Washington St., Boston
Colburn, John J., 13 Mystic St., Machinist, Raytheon Mfg., Co., Hartwell Rd., Bedford
Coleman, John D., 12 Seminary St., Sailmaker, Boston Naval Shipyard, Charlestown
Coleman, Patrick J. Jr., 8 Seminary St., Truck Driver, Sampson Coleman, 322 Mystic Ave., Medford
Collins, Frederick J., 33 Polk St., Woodworker, Boston Naval Shipyard, Charlestown
Collins, Robert J., 32 Mystic St., Printer, Boston Globe, 244 Washington St., Boston
Conlon, Joseph G., 39 Eden St., Truck Driver, Thomas E. Hogan, Inc., 89 Huntington Ave., Boston

Ward 2, continued.

Connolly, Rita, 86 Bartlett St., Clerk, Sears Roebuck Co., 201 Brookline Ave., Boston
Constantine, John D., 19 Kingston St., Foreman, Wakefield Industries, John St., Lowell
Conway, Timothy J., 7 Mount Vernon St., Newspaperman, Self Employed, 7 Mt. Vernon St., Charlestown
Corbin, Philip F., 26 Lyndeboro St., Ironworker, Bryant & Corbin Iron Works, 351 Rutherford Ave., Charlestown
Crawford, George W. Jr., 39 Mt. Vernon St., Electronics Technician, Boston Naval Shipyard, Charlestown
Crowley, Cornelius J., 106 Elm St., Clerk, Mystic Terminal Co., Pier I Hoosac, Charlestown
Crowley, Neil, 30 Green St., Clerk, R. C. Conroy, 322 Mystic Ave., Medford
Curry, Patrick, 42A Bunker Hill St., Tailor, Bolter Co., 1312 Massachusetts Ave., Cambridge

Dabrowski, Thaddeus H., 162 Medford St., Repairman, Projection Equip. Service Co., 11 Winchester St., Boston
Dacey, Joseph F., 22 Lexington St., Laborer, U. S. Customs, Custom House, Boston
Davidson, Walter H., 5 Allston St., Maintenance Man, Davidson Rubber Co., 50 Brighton St., Charlestown
DeFlumere, John, 22 Monument St., Electrician, Raytheon Mfg. Co., 150 California Ave., West Newton
Denehy, Ralph A., 25 Corey St., Bus Operator, M. T. A., Park Sq., Boston
Dennehy, Anna R., 87 Cambridge St., P. B. X. Operator, Glendale Coal Co., 295 Broadway, Somerville
De StCroix, John J., 6 Mill St., Salesman, Malden Auto Exchange, 200 Eastern Ave., Malden
DeSimone, John M., 3 Adams St., High Lift Operator, Boston Naval Shipyard, Charlestown
Desmond, Matthew I., 35 Allston St., Printer, Boston Globe, Morrissey Blvd., Dorchester
Devlin, Joseph V., 14 Chapman St., Blacksmith, P. Keith & Sons, 239 Rutherford Ave., Charlestown
Dewey, Laurence A., 278 Bunker Hill St., Glazier, Brockway-Smith-Haigh-Lovell Co., 465 Medford St., Charlestown
Dickinson, Alice M., 43 Chapman St., At Home,
(Husband), Tool Room Attendant, Boston Naval Shipyard, Charlestown
Dineen, Jerome T., 9 Auburn St., Truck Driver, Brockway-Smith-Haigh-Lovell Co., Medford St., Charlestown
DiPirro, Peter, 22 Main St., Electrician, Pete Di Pirro Co., 24 Main St., Charlestown
Doherty, Anna, 81 Bunker Hill St., Clerk, Conrad–Chandler Co., 17 Winter St., Boston
Doherty, Clement G., 46 Baldwin St., Retired, Boston Naval Shipyard, Charlestown
Doherty, Daniel T., 19 Mount Vernon St., Letter Carrier, U. S. Post Office, Boston
Doherty, Elizabeth A., 103 Baldwin St., I. B. M. Operator, Mass. Bonding & Ins. Co., 10 P. O. Sq., Boston
Doherty, John J. 25 Russell St., Technician, Raytheon Co., Burlington
Doherty, Joseph P., 46 Monument Sq., Metal Worker, Boston Naval Shipyard, Charlestown
Doherty, Philip, 26 Cordis St., Operator, First National Stores, 5 Middlesex Ave., Somerville
Doherty, Philip L. 256 Medford St., Electrician, Bethlehem Steel Corp., Howard St., Quincy
Doherty, Robert F., 401 Main St., Oiler, Boston Naval Shipyard, Boston
Doherty, Stephen J. Jr., 17 Ellwood St., Mail Handler, U. S. Post Office, Charlestown
Dolaher, James F., 385 Main St., Truck Driver, M. J. Doyle Trans. Co., 69 Trenton St., Melrose
Donovan, John W., 13 Mystic St., Foreman, Cole-Hersee Company, 18 Old Colony Ave., Boston
Doucette, Leon T., 61 Tremont St., Foreman, H. P. Hood Co., 56 Roland St., Charlestown
Dube, Joseph A., 89 Polk St., Manager, Essex Food Shop, 1 Essex St., Boston
Dugan, Raymond J., 104 High St., Cook, Hayes & Bickford Food Supply Co., 31 Garrison St., Boston
Duguie, Edmund M., 66 Chappie St., Butcher, New England Provision Co., 960 Mass. Ave., Roxbury
Duncliff, William J., 28 Monument St., Estimator, Boston Naval Shipyard, Charlestown
Dunn, Joseph F., 27 Walker St., Letter Carrier, U. S. Post Office, No. Postal Sta., Boston
Dunne, James G., 50 Medford St., Electrician, Boston Naval Shipyard, Charlestown
Dunnion, James Michael, 92 Green St., Clerk–Typist, U. S. Army, Army Base, South Boston
Durant, Edward C., 18 Union St., Checker, Motor Mart Garage, Park Square, Boston
Dyer, Francis J., 7 Cross St., Electrician, Boston Naval Shipyard, Charlestown

Edwards, John J., Jr., 200 Main St., Blender, Edmands Coffee Co., 68 India St., Boston
Edwards, Michael J., 63 Pearl St., Car Repairman's Helper, Boston & Maine R. R., 150 Causeway St., Boston
Elio, Carmen, 11 Brighton St., Chauffeur, R. L. Spencer, 132 Broadway, Cambridge
England, Mary, 234 Bunker Hill St., Spinner, W. C. Thairwall, 15 Tudor St., Cambridge

Ward 2, continued.

Farrell, William, 333 Bunker Hill St., Clerk, Hughes' Variety Store, 66 Bunker Hill St., Charlestown
Fauleoner, Herbert L., 255 Bunker Hill St., Foreman, Products Finishing Co., Inc., 271 Somerville Ave., Somerville
Fazio, Emilia, 33 Brighton St., Receptionist, East Boston Social Center Inc , 4 Central Sq., E. Boston
Fedukowski, Edward J., 96 High St., Inspector, General Electric Co., 920 Western Ave., Lynn
Field, Helen C., 104 Elm St., Clerk, John Hancock Ins. Co., 200 Berkeley St., Boston
Finocchiaro, Lucy M., 13 Mt. Vernon St., Housewife
(Husband) Laborer, Park Dept., City of Boston, Boston
Fiore, Alphonse, 17 McNulty Court, Assembler, Elliott Addressing Co., 143 Albany St., Cambridge
Fistori, Melvin J., 22 Albion Place, Dewey & Almy Chemical Co., 62 Whittmor Ave., Cambridge
Flavin, George F., 8 Parker St., Clerk, Triangle Cigar Co., 110 Summer St., Boston
Florentino, Arthur Jr., 14 Franklin St., Laborer, McLean Trucking Co., 336 Mystic Ave., Medford
Flynn, James F., 109 Baldwin St., Engineer, N. E. Tel. & Tel. Co., 311 Chestnut St., Chelsea
Flynn, Sally C., 24 Allston St., Counter Girl, Schraffts, Cambridge
(Husband) Rigger, Boston Naval Shipyard, Charlestown
Fortunati, Arthur P., 9 Mt. Vernon St., Machinist, Boston Naval Shipyard, Charlestown
Francis, Victor I., 90 Medford St., Clerk, Palmer & Parker Co., 103 Medford St., Boston

Gallarelli, Albert J., 35 Mystic St., Clerk, First National Stores, 115 Prospect St., Cambridge
Gardner, Paul V., 73 Bunker Hill St., Operator, Metro. Transit Authority, St. James Ave., Boston
Garwitz, Bernice M., 64 Chestnut St., Elevator Opr., C. W. Whittier, 82 Devonshire St., Boston
Godding, James D., 18 Devens St., Truck Driver, Record American Adv., 5 Winthrop Sq., Boston
Golden, Peter G., 9 Thompson St., Clerk, Boston Edison Co., 39 Boylston St., Boston
Goodwin, Lester J., 23 Caldwell St., Ware House Worker, Sears Roebuck Co., 201 Brookline Ave., Boston
Gordon, Ray V., 24 Harvard St., Repairman, New England Tel & Tel Co., 6 Bowdon Sq., Boston
Gould, Edward J., 14 ½ Mount Vernon St., Warehouse Man, Merchants Warehouse Co., 131 Beverly St., Boston
Gould, George Farnum, 27 Auburn St., Houseman, Parker House, School St., Boston
Goyette, Francis J., 81 Elm St., Bank Messenger, First Nation Bank of Boston, 67 Milk St., Boston
Grace, William S., 2 Lincoln St., Foreman, Revere Sugar Refinery, 333 Medford St., Charlestown
Grant, William F., 30 Mount Vernon St., Machinist, National Pneumatic Co., 125 Amory St., Jamaica Plain
Gray, James E., 2 Salem Ave., Police Officer (Special) Mass. Memorial Hospital, 750 Harrison Ave., Boston
Greatorex, Frederick Arthur, 36 Sullivan St., Electrical Protection, American District Telegraph Co., 60 State St., Boston
Greland, Paul F., 41 Corey St., Operator, M. T. A., Park Square Bld., Boston
Gunning, James, 18 Mt. Vernon St., Factory Work, W. F. Schraffts Co., Sullivan Square, Charlestown

Hackett, Matthew, 59 Elm St., Mechanical Inspector, Hicks Corp., 1761 Hyde Park Ave., Hyde Park
Haggie, George R., 514 Medford St., Group Leader, Raytheon Mfg. Co., Waltham
Hanlon, Arthur F., 7 Mystic St., Rigger, Bethlehem Steel Co., 256 Marginal St., East Boston
Harty, John J., 39 Bartlett St., Supervisor, H. P. Hood & Sons, 500 Rutherford Ave., Charlestown
Hawkins, Francis J., 67 School St., Shipper, Revere Sugar Refinery, 333 Medford St., Charlestown
Hayes, Joseph J., 19 Prospect St., Truck Driver, New Eng. Millwork Dist. Inc., 60 Hilltop St., Dorchester
Heckley, George W., 15 Lawnwood Place, Painter, Self Employed, 15 Lawnwood Pl., Charlestown
Heenan, Daniel J., 129 Bunker Hill St., Truck Driver, Winde-McCormick Lumber Co., Inc., 416 Medford St., Charlestown
Hegan, Walter H., 66 Chestnut St., Physical Science Aide, Boston Naval Shipyard, Charlestown
Hennessey, Arthur J., 9 O'Reilly Way, Machine Operator, Hersey Mfg., Co., 250 Elm St., Dedham
Henry, John William, 12 St. Martin St., Rigger's Helper, Boston Naval Shipyard, Charlestown
Herlihy, Joseph F., 34A Monument Sq., Truck Driver, J. J. Graham Paper Co., 25 Otis St., Cambridge
Higgins, William, 209 Main St., Assistant Manager, Brigham's, Inc., 40 Ames St., Cambridge
Hill, Cheever A., 86 Bunker Hill St., Truck Driver, Emerson R. Teal, 37 Luke Road, Everett
Hoey, Joseph J., 53 Elm St., Bread Salesman, General Baking Co., 62 Bunker Hill St., Charlestown
Hollien, Frederick J., Jr., 138 Medford St., Chauffem, U. S. Post Office, A. St., So. Boston
Howard, William F., 5 Bolton Place, Painter, Boston Naval Shipyard, Charlestown
Howard, William J., 47 Russell St., Burner, Revere Sugar Refinery, 333 Medford St., Charlestown
Humphrey, Ernest E., 26 Cordis St., Trainman, New Haven R. R., South Station, Boston

Ward 2, continued.

Hunt, Benard J., 300A Bunker Hill St., Clerk, McCarthy Bros. Inc., 9 Moulton St., Charlestown
Hurley, Leo J., 65 Bunker Hill St., Telephone Repairman, Western Electric Co., 705 Mt. Auburn St., Watertown
Hutchings, John H., 69 Baldwin St., Repairman, Byron Jackson, 231 Lowell St., Somerville
Hynes, James R., 24 Monument St., Truck Driver, Alden Motor Transport, 47 Farnsworth St., South Boston

Jarvie, Alexander T., 78 Bunker Hill St., Laboratory Technician, Eastern Gas & Fuel Associates, 201 Rover St., Everett
Javorski, Charles K., 468 Medford St., Stock Worker, William F. Cummings, Mystic Wharf., Charlestown
Jeffers, John, 13 Cordis St., Warehouseman, National Aniline, 35 McGrath Highway, Somerville
Johnson, Mary R., 30 Chestnut St., Inspector and Assembler, Hermelite Electronics Co., 702 Beacon St., Boston
Joyce, Patrick J., 18 Union St., Collector, M. T. A., Park Square Bldg., Boston
Juliano, Frederick F., 34 Austin St., Printer, Harland A. Wilbur, Airport Service Rd., East Boston

Kaliniak, Elmer F., 35 Mystic St., Truck Mechanic, Whiting Milk Co., 40 Cambridge St., Charlestown
Keane, Francis P., 9 Sullivan St., Warehouseman, Kennedy & Co., 30 Rindge Ave., East Cambridge
Keane, Leo V., 21 Bartlett St., Rigger, Boston Naval Shipyard, Boston
Kelley, James E., 98 Decatur St., Laundry Worker, Blue Ideal Laundry, 9 Columbine St., Dorchester
Kelly, Patrick J., 5 Jackson St., Rigger, Boston Naval Shipyard, Charlestown
Kelly, Vincent D., 7 Lawnwood Place, Truck Driver, Sampson and Coleman, 322 Mystic Ave., Medford
Kent, Alice M., 118 Elm St., Department Manager, Raymond's Inc., Parkingway, Quincy
Kiddie, David R., 12A Albion Place, Clerk, Cutter, Wood & Sanderson Co., 222 Third St., Cambridge
Kiley, Bartholomew J., 94 Baldwin St., Foreman, U. S. Post Office, Boston
Kiley, Frank, 87 Russell St., Painter, Mass. Port Authority, Mystic River Bridge, Boston
King, John E., 26 Albion Place, Truck Driver, C. J. Mamey Co., 173 Bedford St., Lexington
Kinsley, John R., 16 Devens St., Steelworker, Raytheon, Inc., 150 California St., Newton
Kirk, Joseph G., 31 Oak St., Supervisor, Boston Edison, 35 Boylston St., Boston
Klemos, Frank A., 31 Bartlett St., Machine Operator, Lewis Shepard Co., 125 Walnut St., Watertown
Knudsen, Andrew C., 80 High St., Electronics Technician, Radio Corp. of America, Burlington
Kolb, Joseph H., 66 Medford St., Platform Sorter, Railway Express Agency, 710 Atlantic Ave., Boston
Kolifrath, Albert F., 32 Parker St., Dairy Worker, H. P. Hood & Sons, 500 Rutherford Ave., Charlestown
Kozlowski, Stephen F., 39 Brighton St., Attendant, Ted's Atlantic Service Station, 451 Geneva Ave., Dorchester
Krystyn, Frank, 49 Corey St., Machine Feeder, H. P. Hood & Sons, 500 Rutherford Ave., Charlestown

LaFollette, Sammy D., 105 Rutherford Ave., Clerk, H. P. Hood & Sons, 500 Rutherford Ave., Charlestown
Langan, Joseph P., 41 O'Meara Court, Electricians Helper, Boston Naval Shipyard, Charlestown,
Langmore, Arthur V., 286 Bunker Hill St., Guard, Burns Agency, Park Sq., Bldg. Boston
LaPointe, Gerald J., 23 Monument St., Dairy Worker, Mrs. Granger Toothacre, 21 Garfield Ave., Somerville
Lapointe, Joseph Guerin, 7 Holden Row, Carpenter–Painter, Self Employed, 7 Holden Row, Charlestown
Lavallee, Paul W., 21 Walker St., Laborer, Gerald Mosher, 454 Bunker Hill St., Charlestown
Leverone, Anthony L., 18 Sullivan St., Paper Cutter, W. F. Schraffts & Sons, 529 Main St., Charlestown
Logue, Helen T., 25 Albion Place, Correspondent, Sears Roebuck & Co., 201 Brookline Ave., Boston (Husband) Clerk, Sears, Roebuck & Co., Fullerton St., Boston
Long, Francis E., 41 Starr King Court, Handler, Gillette Safety Razor Co., 15 Gillette Park, So., Boston
Loud, Agnes F., 10 Essex St., Supervisor, W. F. Schraffts, 529 Main St., Charlestown
Lowney, Frances L., 13 Cordis St., Operator, N. E. Tel. & Tel. Co., 50 Oliver St., Boston
Lupo, Joseph F., 23 Auburn St., Corner Cutter, W. F. Schraffts & Sons, 529 Main St., Charlestown

McClair, James R., 7 Essex St., Longshoreman, Bay State Stevedore Co., 10 State St., Boston
McCluskey, Francis, 5 Hancock St., Letter Carrier, U. S. Post Office Dept., G. P. O., Boston
McDermott, Frank J., 55 Elm St., Floor Boss, Boston Stock Exchange, 53 State St., Boston
McDonald, Joseph S., 38 Bartlett St., Sailmaker, Boston Naval Shipyard, Charlestown
McDonough, John F., 29 Cordis St., Postal Clerk, U. S. Post Office, Boston
MacInnes, John D., 45 Tufts St., Laboratory Assistant, Revere Sugar Refinery, 333 Medford St., Charlestown
McKendry, Leo F., 5 Lawnwood Place, Assistant Manager, The First Nat. Bank of Boston, 67 Milk St., Boston
McKenna, James F., 66 Chesnut St., Supervisor Inspector, Boston Naval Shipyard, Boston

Ward 2, continued.

McKinley, Ernest R., 16 Kingston St., Laborer, Boston Naval Shipyard, Charlestown
McKinley, Robert A., 2 Chappie St., Shipper, Brockway–Smith–Haigh–Lovell, 465 Medford St., Charlestown
McLaughlin, Cornelius P., 104 Rutherford Ave., Inspector, U. S. Navy, Raytheon, Waltham
McNeil, Charles J., 11 Ludlow St., Truck Driver, Associated Transport Inc., 301 Binney St., Cambridge
McNelley, Eugene C., 52 Baldwin St., Foreman, General Ship & Iron Works, 336 Border St., E. B.
Mahan, Edward L., 80 Green St., Safety Inspector (Retired) Boston Naval Shipyard, Boston
Mahoney, James G., 24 Monument Sq., Delivery Driver, Wm. Filene's Sons Co., 420 Washington St., Boston
Mahoney, James P., 16 Devens St., Truck Driver, General Services Administration USA, Trapelo Road, Waltham
Mahoney, John D., 55 High St., Maintenanceman, Boys Club of Boston, 15 Green St., Charlestown
Maloney, Joseph P., 190 Rutherford Ave., Ink Mixer, International Printing Ink Corp., 175 Albany St., Cambridge
Maloney, Thomas J., 34 Cross St., Manager, First National Stores, Inc., 773 Center St., Jamaica Plain
Mainey, Frederick J., 508 Medford St., Chimney Repairman, William Toomey, 71 Corcoran Park, Cambridge
Manning, James E., 41 Corey St., Doorman, Bradford Hotel, 275 Tremont St., Boston
Manson, Peter M., 14 Chapman St., Checker, Metropolitan Storage, 134 Mass. Ave., Cambridge
Marsden, James F., 3 Mystic St., Electronics Technician, Boston Naval Shipyard, Charlestown
Martin, William F., 4 Sheafe St., Laborer, Revere Sugar Refinery, 333 Medford St., Charlestown
Mechan, Elmer E. Jr., 114 Bartlett St., Shipfitter, Boston Naval Shipyard, Charlestown
Meehan, Owen E., 506 Medford St., Foreman, W. F. Schraffts' & Sons, 529 Main St., Charlestown
Melanson, Joseph E., 8 Concord St., Elevator Mechanic, Wilson Elevator Co., 126 Hudson St., Boston
Mellino, Louis F., 40 Chestnut St., Pipefitter, Boston Naval Shipyard, Charlestown
Merullo, Victor E., 27 Essex St., Plant Mechanic, Sterling Quality Products Inc., 184 Commercial St., Malden
Mitchell, Edward F., 42 O'Meara Ct., Mail Clerk, Boston Naval Shipyard, Charlestown
Moccia, Felix, 29 Mt Vernon St., Ironworker's Helper, Revere Sugar Refinery, 333 Medford St., Charlestown
Monahan, William J., 57 High St., Telephone Supervisor, New England Tel. & Tel. Co., 50 Oliver St., Boston
Moore, Robert, 121 Bunker Hill St., Meter Maker, American Meter Co., 455 Commercial St., Boston
Morceau, Patrick J., 44 Mt Vernon St., Steam Locomotive, & Diesel Operator, Eastern Gas & Fuel Assoc., Everett
Moriarty, Harris D., 1 O'Reilly Way, Silversmith, Joseph Place Co., 333 Washington St., Boston
Morrison, Katherine B., 2 Cordis St., Teller, Charlestown Savings Bank, 42 Washington St., Boston
(Husband) Clerk, Magee-Waverly, 31 Union St., Boston
Muise, William E., 279 Main St., Clerk, A & P Tea Co., 192 Mass. Ave., Arlington
Munroe, Dorothy A., 23 Devens St., Assembler, Andrew Dulton Co., 60 Canal St., Boston
(Husband) Porter, W. F. Filenes, Inc., 462 Washington St., Boston
Murphy, Donald J., 92 Monument St., Fire Underwriter, St Paul Fire & Marine, 10 Post Office Sq., Boston
Murphy, Dorothy A., 19 Essex St., Secretary, Sears Roebuck & Co., 201 Brookline Ave., Boston
Murphy, Joseph M., 308 Main St., Billing Clerk, E. J. Scannell Trans., 151 Linwood St., Somerville
Murphy, Richard J., 411 Bunker Hill St., Planner & Estimator, Boston Naval Shipyard, Charlestown

Nadeau, Louis P., 112 Main St., Factory Worker, H. P. Hood & Sons Inc., 56 Roland St., Charlestown
Nadeau, Theodore D., 443 Bunker Hill St., Meat Cutter, Stop & Shop, Inc., 393 D St., Boston
Neary, Joseph P., 16 Cedar St., General Factory Worker, National Biscuit Co., 129 Franklin St., Cambridge
Noonan, Daniel J., 3 Adams St., P.O. Clerk, U.S. Post Office, North Postal Annex, Boston
Noonan, Michael E., 34 Russell St., Laborer, U.S. Post Office, South Postal Annex, Boston

O'Brien, Francis X., 33 Pearl St., Auditor, Avis, Inc., 18 Irvington St., Boston
O'Brien, Gerald T., 45 Lawrence St., Truck Driver, Beacon Fast Freight, 161 Medford St., Charlestown
O'Brien, James F., 65 Chestnut St., U.S. Postal Clerk, U.S., Post Office-Mobile Unit, Boston & Albany R.P.O., Boston
O'Connell, Matthew J., 401 Bunker Hill St., Letter Carrier, Post Office Dept., Boston
O'Connell, Thomas R., 23 Harvard St., Meat Cutter, A. & P. Tea Co., 530 Atlantic Ave., Boston

Ward 2, continued.

O'Connor, Charles L. Jr., 392 Main St., Salesman, Cramer Electronics, 811 Boylston St., Boston
O'Doherty, John P., 6 Parker St., Mail Handler, U.S. Post Office, Boston
O'Donnell, Bernard T., 430 Bunker Hill St., Truck Driver, St. Johnsbury Trucking Co., Inc., 40 Erie St., Cambridge
O'Donnall, Edward J., 26 Allston St., Machinist, Boston Naval Shipyard, Water St., Boston
O'Donnell, Joseph M., 41 High St., Checker, Sears Roebuck Co., Sturtevant St., Somerville
O'Donnell, Mary F., 2 Bunker Hill Ct., Food Checker, Hilton Statler Hotel, Park Square, Boston
O'Donnell, William, Joseph, 98 Decatur St., Letter Carrier, South Boston Station 27, 424 Broadway, So. Boston
O'Halloran, Francis P., 8 Bartlett St., Baker, National Biscuit Co., 129 Franklin St., Cambridge
O'Keefe, James J., 6 Sherman Sq., Expressman, Railway Express Agency, 710 Atlantic Ave., Boston
O'Leary, John L., 98 Elm St., Rigger, Boston Naval Shipyard, Boston
O'Neil, Leo C., 80 Elm St., Mechanic, The White Motor Co., 930 Commonwealth Ave., Boston
O'Neil, Paul J., 9 Monument St., Electrician, Boston Naval Shipyard, Boston

Pace, Vincent L., 251 Bunker Hill St., Glass Worker, Pittsburgh Plate Glass Co., 300 Babcock St., Allston
Parker, Alfred T., 5 Ulene Court, Refrigeration Mechanic, Haggett Eng. Co., Inc., 1103 Commonwealth Ave., Boston
Patey, Edward James, 3 Auburn Square, Laborer, Boston Woven Hose & Rubber Co., Hampshire St., Cambridge
Perkins, William J., 9 Monument Square, Cost Accountant, Lever Brothers Co., 164 Broadway, Cambridge
Petrelli, Charles S., 89 Bunker Hill St., Salesman, Leopold-Morse Co., Washington St., Boston
Pigeon, Joseph A., 58 High St., Boat Builder, Boston Naval Shipyard, Charlestown
Poole, Samuel H. Jr., 110 Medford St., Millwright, Simplex Wire & Cable Co., 79 Sidney St., Cambridge
Powers, Francis J., 4 Sever St., Machinist, S.A. Woods Machine Co., 27 Damrell St., South Boston
Powers, Francis J., 41 Polk St., Electronic Mechanic, Boston Naval Shipyard, Boston
Pretanick, Chester, 36 Cross St., Store Clerk, First National Stores, 1918 Centre St., West Roxbury
Priest, Helen, K., 57 High St., Bank Clerk, Charlestown Savings Bank, 2 Thompson Square, Charlestown
Prince, Francis T., 106 Walford Way, Service Advisor, Hub Motor Co., Inc., 1283 Washington St., Boston

Quigg, William H., 20 Parker St., Radio Mechanic, Boston Naval Shipyard, Charlestown
Quilty, Robert Lee, 23 Pearl St., Electrician, New Haven R.R., South Station, Boston
Quinn, Richard W., 40 Allston St., Salesman, John Hancock Life Insurance Co., 430 Main St., Wakefield

Rae, William F., 81 Green St., Property Administrator, Raytheon Co., Wayland
Rawley, John M., 84 Warren St., Electronic Helper, Boston Naval Shipyard, Charlestown
Regan, Francis A., 2 Foss St., Maintenance Man, Cadillac Olds Co., 808 Commonwealth Ave., Boston
Regan, Francis M., 1 Short St. Place, Truck Driver, Dirigo Transportation Co., 84 Washington St., Somerville
Regan, Frank C., 26 Sever St., Bartender, Celtic Tavern, 2 Sever St., Charlestown
Regan, John J., 1 Bartlett St., Letter Carrier, U. S. Post Office Dept., Boston
Regan, Thomas J., 24 Monument Sq., Truck Driver, Sampson & Coleman, 320 D St., South Boston
Reynolds, Thomas E., 22 Pleasant St., Clerk, Inspector of Naval Material (USN), 495 Summer St., Boston
Riordan, Margaret M., 107 Bartlett St., Clerk, Liberty Mutual Insurance Co., 175 Berkeley St., Boston
Roche, Edward W., 13 Union St., Truck Driver, Air Force C. R. C., Hanscom Field, Bedford
Rogers, Benjamin Allen Jr., 11 Parker St., Mechanic, Clark & Cook, Inc., 38 Harvard Ave., Medford
Ruiz, Edward F., 9 Cook St., Elevator Mechanic, General Service Admin. U. S. Govt., 120 P.O. Bldg. & Court House, Boston
Russell, Walter J., 29 Monument Sq., Shipper, Rust Master Chemical Corp., 56 Creighton St., Cambridge
Ryan, Bernard T., 56 Green St., Repairman, Western Electric, 705 Mt. Auburn St., Watertown
Ryan, Paul C., 14 Monument Ct., Truck Driver, First National St., Inc., Middlesex Ave., Somerville

Sanborn, William B., 7 Lawrence St., Warehouseman, Boston Naval Shipyard, Charlestown
Sargent, George E., 82 Decatur St., Mail Handler, U.S. Post Office Dept., South Postal, Boston
Scanlan, Gerald A., 7 Auburn St., Checker & Packer, Schmid Bros., Inc., 280 Summer St., Boston
Schulze, Erich A., 57 Monument Ave., Auto Sub. Station Operator, M. T. A., 31 St. James Ave., Boston
Severino, Gerlando A., 7 Marshall Block, Electronic Engineer, Raytheon Co., Box 87, Maynard, Mass.
Seward, William F., 22 Elm St., Foreman, Revere Sugar Refinery, 333 Medford St., Charlestown
Shanahan, Francis H. P., 358 Bunker Hill St., Routing Specialist, U. S. Post Office Dept., Federal Bldg., Boston

Ward 2, continued.

Shanahan, Warren T., 19 Devens St., Clerk–Typist, Boston Naval Shipyard, Bldg. #58, Charlestown
Shappe, Henry F., 39 Chappie St., Laborer, Eastern Gas & Fuel Assoc., Everett
Sharpe, Edward John, 34 Mead St., Electrician, Boston & Maine R. R., North Station, Boston
Sheehan, John A., 26 Bunker Hill St., Chemical Compounder, Am. Fin. & Chem. Co., 1012 Broadway, Chelsea
Sheridan, Francis, 291 Bunker Hill St., Machine Operator, W. F. Schrafft & Sons, 529 Main St., Charlestown
Sherman, Roger H., 21 Park St., Service Station Attendant, Joseph Mazza, 660 Mount Auburn St., Watertown
Simard, Alfred A., 6 Cook St., Electrician, Boston Maine R. R., Causeway St., Boston
Smith, Thomas P., 22 Harvard St., Examiner Clerk, U. S. Veteran's Administration, 1 Beacon St., Boston
Snow, Alfred J., 19 Parker St., Planner & Estimator, Boston Naval Shipyard, Charlestown
Sodergren, Walter R., 16 Charles St., Electrician's Helper, Raytheon Co., Burlington
Soucey, Wayne E., 1 Henley St., Machinist, Boston Naval Shipyard, Charlestown, Boston
Soule, Nora Virginia, 12 Cordis St., Maid, Boston University, 199 Marlboro St., Boston
Spinelli, Frank P., 3 Frothingham Ave., Barber, Vaughn Barber School, 1177 Washington St., Boston
Stevenson, William, 8 Mystic Place, Offset Feeder, Rust Craft Pub., Rust Craft Road, Dedham
Studley, Frederick, 516A Main St., Meat Cutter, Charlestown Packing Co., 980 Mass. Ave., Boston
Sullivan, Coleman F., 25 Pearl St., Inspector, Gillette Safety Razor Co., Gillette Park, So. Boston
Sullivan, Daniel, 128 Bunker Hill St., Laborer, Eastern Gas & Fuel Assc., Rover St., Everett
Sullivan, John F., 69 Tremont St., Warehouseman, Fitz Warehouse Corp., 137 Kneeland St., Boston
Sullivan, Joseph, 37 Mead St., Pumpman, Koppers Co., Inc., Beacham St., Everett
Sullivan, Mary P., 304A Bunker Hill St., Telephone Operator, American Telephone & Telegraph Co., 185 Franklin St., Boston
Sullivan, Patrick J., 78 Tremont St., Freight Handler, Boston & Maine R. R., 85 Water St., Charlestown
Sullivan, Quinlan J., 42 Green St., Checker, W. F. Schraffts, 429 Main St., Charlestown
Sweeney, Marguerite F., 1 Adams St., Social Worker, Nazareth, 420 Pond St., J. Plain

Terjenian, Leo, 463 Main St., Electronics Engineer, Raytheon Co., Wayland
Theologon, Peter, 52 Monument Ave., Clerk, Internal Revenue Service, 174 Ipswich St., Boston
Thomas, John Norman, 3 Forest Place, Carpenter, Tufts University, Medford
Tkachuk, Albert, 19 Monument Sq., Piper, Monsanto Chemical, Alfred St., Everett
Tobin, Thomas, 16 Auburn St., Checker, N. E. Confectionery Co., 245 Mass. Ave., Cambridge
Toomey, Helen F., 125 Elm St., Clerk, Boston Edison Co., 39 Boylston St., Boston
Toomey, John J., 50 Medford St., Pressman, Boston Globe Newspaper Co., 200 Morrissey Blvd., Dorchester
Tucker, Edward J., 3 Seminary St., Manager, Rockland Atlas National Bank, 30 Congress St., Boston
Tucker, James J., 287 Bunker Hill St., Installer, Amer. Dist. Telegraph Co., 60 State St., Boston
Turner, George W., 153 Bunker Hill St., Box Maker, W. F. Schraffts & Sons, Main St., Charlestown
Twohig, Gerard P. 17 O'Meara St., Loan Aralyst, The First National Bank of Boston, 67 Milk St., Boston

Von Hartenstein, Carl, 23 Monument Sq., Engineering Aide, Boston Naval Shipyard, Charlestown

Wadleigh, Ernest C., 97 Bartlett St., Manager, Recording & Statistical Corp., 55 Wm. T. Morrissey Blvd., Dorchester
Walsh, James L., 39 High St., Cable Splicer, N. E. Tel. & Tel. Co., 33 Chelsea St., Everett
Walsh, John, 68 Bunker Hill St., Laborer, Revere Sugar Co., 333 Medford St., Charlestown
Walsh, Mary T., 17 Corey St., Transcription Machine Operator, Employers Group Insurance Co., 119 Milk St., Boston
Ward, Joan T., 20 Allston St., Bank Clerk, Federal Reserve Bank, 30 Pearl St., Boston
Washeba, William, 50 Medford St., Machinist, Meisel Press Mfg. Co., 944 Dorchester Ave., Boston
Weikel, Donald L., 24 Monument Sq., Drill Press Operator, Boston Gear Works, 14 Hayward St., Quincy
Welch, Robert E., 80 Bunker Hill St., Electronic Technician, Boston Naval Shipyard, Charlestown
Whelan, John A., 48 Mt. Vernon St., Insurance Auditor, Employers Liability Assurance Co., 110 Milk St., Boston
White, John F., 50 Monument St., Machine Operator, Peter Gray Corp., Binney St., Cambridge
White, Thomas, C., 58 Monument St., Foreman, Smyly Buick, Inc., 54 Holden St., Malden
Williams, Robert, 438 Bunker Hill St., Engineering Aide, M. I. T. Lincoln Laboratory, Wood St., Lexington
Woodman, Thomas L., 9 Concord Ave., Repairman, N. E. Tel. & Tel. Co., 185 Franklin St., Boston
Woods, Edward J., 18 Carney Ct., Truck Driver, H. P. Hood & Sons, 500 Rutherford Ave., Charlestown

WARD 3.

Abruzzio, Thomas, 43 Charter St., Salesman, Self Employed, 276 Columbia St., Cambridge
Adams, Laurence W., 17 Lowell St., Clerk, Boston Navel Shipyard, Charlestown
Aiello, Joseph, 28 Fleet St., Credit Investigator, Merchants Reporting Service, 27 School St., Boston
Albanese, Rocco, 136 Prince St., Lithographer, Financial Pub. Co., 82 Brookline Ave., Boston
Alfe, Francis L., 43½ Charter St., Buyer, Gilchrist Co., Washington St., Boston
Amoroso, Joseph, Jr., 146 Salem St., Machinists Helper, Boston Naval Shipyard, South Boston
Annino, Angelo J., 224 Hanover St., Credit Manager, General Heat & Appliance Co., 1265 Boylston St., Boston
Arboch, Charles J., 65 Joy St., Garageman, Post Office Garage, A St., South Boston
Arena, Leonard, 4 Moon St., Fish Selector, The Great A & P Tea Co., 151 Northern Ave., South Boston
Arvanites, John H., 36 South Russell St., Waxer, Sam Werlin, 145 Pierce St., Malden

Balukevich, John A., 5 Warrenton St., Stockman, Walworth Co., 1515 Washington St., Braintree
Barack, Maxwell P., 62 Long Wharf, Advertising Salesman, Boston Herald Traveler Corp., 300 Harrison Ave., Boston
Barassi, Carmine L., 5 Prince St., Electromics Mechanic, Boston Naval Shipyard, Charlestown
Barbera, Salvatore A., 24 Chambers St., Furrier, Frazar M. Abbott Co., 14 Sudbury St., Boston
Battaglia, Rosario, 28 Sheafe St., Cook, Kenmore Hotel, 490 Commonwealth Ave., Boston
Battersby, Sidney, 7 Stillman St., Assembler, Raytheon Co., Waltham
Baxter, William M., 69 Joy St., Interior Designer, A. H. Davenport Co., 26 Otis St., Cambridge
Bellissimo, Vincent P., 24 Hale St., Truck Driver, Superior Motor Co., 25 Proctor St., Roxbury
Bettano, Charles J., 5 Leverett St., Mail Clerk, U.S. Post Office, South Postal, Boston
Blacklock, George W., 51 Allston St., Assistant Treasurer, Mass. Savings Bank, 52 Congress St., Boston
Blood, William H. 379 Charles St., Accountant, Comm. of Mass. Dept. of Corp. & Taxation State House, Room 251, Boston
Bocchino, Anthony P., 152 Salem St., X-Ray Assembler, Tracerlab, Inc., 1601 Trapelo Road, Waltham
Bondanza, Joseph, 5 Margaret St., Laborer, Boston Naval Shipyard, Charlestown
Bonfiglio, Joseph L., 11 Sheafe St., Business Representative, General Const. Union Local 157 238 Main St., Cambridge
Borzillo, Pasquale, 37 Fleet St., Laundromat Manager, Self Employed, 37 Fleet St., Boston
Bosco, Giovanni, 109 Prince St., Meat Packer, Sherman, 155 Southampton St., Boston
Bosco, Stephen W., Jr., 21 Margaret St., Accountant, Boston Edison Co., 182 Tremont St., Boston
Bova, Phillip P., 54 Norman St., Warehouseman, Leo Pistirino, 53 Fargo St., South Boston
Bowden, A. Hotchkiss, 54 South Russell St., Accountant, The First Boston Corp., 75 Federal St., Boston
Breslin, Francis X., 52 Joy St., Paper Cutter, Rand, Avery, Gordon & Taylor, 871 Commonwealth Ave. Boston
Brogna, Joseph, 8 Coming St., Chef, Ernest Covino, 22 Boylston St., Cambridge
Butera, Domenic, 242 North St., Meat Cutter, Saverio Maietta, 526 Medford St., Somerville

Cacici, Mario J., 105 Charter St., Stockboy, Omaha Life Insurance, State St., Boston
Cangemi, Nina, 39 Charter St., Office Clerk, Liberty Mutual Ins. Co., 175 Berkeley St., Boston
Capuano, Peter J., 2 Henchman St., Mill Operator, Kyanize Paints, Inc., Everett
Cardoza Manuel, 9 Powers Court, Laborer, Boston Naval Shipyard, Charlestown
Cashman, Charles F., 58 South Russell St., Supervisor, Employers Group Ins. Co., 110 Milk St., Boston
Castaldini, Leonard A., 3 Stillman Place, Clerk, Downtown Realty, 213 Hanover St., Boston
Cataldo, Anthony J., 113 Salem St., Electronic Mechanic, Boston Naval Shipyard, Charlestown
Cenerizio, Corrado A., 5 North Hudson St., Chemist, Monsanto Chemical Co., Everett
Cicerone, Pasquale, 28 Parmenter St., Candy Maker, New England Confectionery, 254 Mass. Ave. Cambridge

Ward 2, continued.

Cirino, Salvatore, 40 Lewis St., Foreman Machine Shop, J. W. Moore Machinery Co., 103 Spring St., Everett
Cogliano, Lawrence F., 56 Snow Hill St., Checker, Associated Transport Co., 301 Binney St., Cambridge
Connolly, Joseph, 99 Waltham St., Factory Worker, Farrington Mfg., Co., Needham
Consalvo, Anthony F., 10 Hull St., Laborer, U. S. Naval Hospital, Chelsea
Contardi, Carmella, 176 Endicott St., Stitcher, Favorite Overall Co., 301 Congress St., Boston (Husband) Postal Clerk, U.S. Post Office, Boston
Converse, Edward H., 68 Pemberton Square, Chemical Manufacturer, Self Employed, 32 India Wharf, Boston
Corey, James, 23 Eaton St., Flame Cutter, Boston Naval Shipyard, Charlestown
Cox, John William S., 19 T. Wharf, Instructor, Bertram C. Hargraves, 285 Huntington Ave., Boston
Crisafulli, Samuel S., 14 Minot St., Fruit Broker, Charles Crisafulli, 7 Billerica St., Boston
Crisostamo, Frank, 22 Fleet St., Baker, Manne Bakery, 21 Fleet St., Boston
Currie, Malcolm S., 29 Bowdoin St., Cafeteria Cashier, Mass. General Hospital Fruit St., Boston

Daguer, Thomas, 4 Corning St., Saladman, Sherrad Co., Tremont St., Boston
D'Alessandro, Philip, 117 Washington St., North, Manager, First National Stores, 644 Cambridge St., Cambridge
Dalton, Malcolm R., 30 Allston St., Interior Decorator, Paine Furniture Co., 81 Arlington St., Boston
Davis, Paul, 50 Joy St., Mail Order Picker, Sears Roebuck & Co., 201 Brookline Ave., Boston
Dawson, Joseph F., 21 Temple St., Freight Handler, Decatur & Hopkins, 93 Berkeley St., Boston
Dello Russo, Anthony T., 29½ Sheafe St., Electrician, Hunt Spiller Mfg., Corp., 383 Dorchester Ave., South Boston
DeMusis, Nicola, 16 Margaret St., Upper Fitter, William Filene's & Sons Co., 426 Washington St., Boston
DeStefanis, Domenic A., 25 Ridgeway Lane, Painter, Boston Naval Shipyard, Charlestown
DeVico, William A., 114 Prince St., Letter Carrier, U.S. Post Office, Roxbury
DiCarlo, Rosario J., 23½ Charter St., Shipping Clerk, W. F. Schraffts, 529 Main St., Charlestown
DiGiorgia, William A., 91 Prince St., Shipper, State Chemical Co., 196 State St., Boston
DiNisco, Joseph A., 5 Fleet St., Clerk, U.S. Government, So. Postal Annex, Boston
Doherty, William J., 43 Joy St., Mailer, Hearst Corp., 5 Winthrop Square, Boston
Dolan, William F., 208 Hanover St., Salesman, John E. Cain, 81 East Cottage St., Dorchester
Draper, Camilla, 38 Joy St., Medical Secretary, Lahey Clinic, 605 Commonwealth Ave., Boston
Dubuc, Louis J., 47 Milford St., Painter, Self Employed, 47 Milford St., Boston
Dundas, William R., 41 Joy St., Insurance Agent, 200 Berkeley St., Boston
Dutton, Albert L., 17 Greenough Lane, Bench Hand, Manning, Maxwell & Moore, 65 Grove St., Watertown

Eblan, John, 16 Garland St., Machine Supt., Gear System, Powder Mill Road, Concord
English, Andrew, J., 27 Union Park, Watchman, French-Shriner & Urner Co., 443 Albany St., Boston
Esposito, Albert, 15 Henchman St., Truck Driver, Joseph A. Esposito, 200 Endicott St., Boston
Esposito, William R., 65 Charter St., E. Testa, Inc., 133 Fulton St., Boston
Evans, Julius, A.M., 7 Bulfinch St., Telegraph Supervisor, Western Union Telegraph Co., 230 Congress St., Boston

Farinella, Michael F., 259 North St., Carbon Coater, Ace Carbon Co., 413 Summer St., So. Boston
Federico, Salvatore, 21 Unity Court, Shovel Operator, Ralph Richard Constr. Co., 495 Whiting Ave., Dedham
Ferrante, Savino A., 62 Hale St., Furniture Manufacturer, Self Employed, 228 Friend St., Boston
Ferrara, Pasquale, 19 Allen St., Auto Service Sales, Hub Motor Car Co., 1283 Washington St., Boston
Ferullo, George G., 25 Hanover Ave., Engineering Aide, Aneley Corp., 150 Causeway St., Boston
Fiumara, John J., 20 Hancock St., Letter Carrier, U.S. Government, U.S. Post Office, Boston
Folkins, Harry F., 73 Joy St., Engineer, H.P. Hood & Sons Milk Co., 500 Rutherford Ave., Charlestown
Fopiano, William, 71 North Margin St., Janitor, Mr. Blair, 79 Cambridge St., Boston
Ford, Norman J., 86 Bowdoin St., Investigator, Standard Service Bureau, Inc., 141 Milk St., Boston
Franey, Thomas J., 46 Dwight St., Truck Mechanic, Hertz Truck Rental Corp., 600 Commercial St., Boston
Frattura, Joseph A., 14 Noanet St., Bar Tender, Harborside Restaurant, Northern Ave., Boston
Frazzini, William, Rear 40 North Bennet St., Dairy Worker, Whiting Milk Co., 40 Cambridge St., Charlestown
Freddura, Josephine C., 2 Baldwin Place, I.B.M. Operator, Federal Reserve Bank, 30 Pearl St., Boston
Frenzo, Michael, 14 North Anderson St., Clerk, Home Hardware, Inc., 691 Tremont St., Boston
Fuccillo, Alfred P., 381 Hanover St., Clerk, Wm. Filene's Sons Co., 426 Washington St., Boston

Ward 3, continued.

Gambale, Frank, 20 Prince St., Supervisor, U.S. Dept. of Army, Army Base, So. Boston
Giacalone, Angelo, 302 North St., Accountant, Hart Top., Inc., 220 Summer St., Boston
Giarraffa, Guy, 402 Commercial St., Marine Electrician, Boston Naval Shipyard, Charlestown
Giella, Fulvio P., 52 Hull St., Bookkeeper, Airways Transportation Co., 265 St. Botolph St., Boston
Giella, Mario, 10 Fleet St., Chemist, A. C. Lawrence Leather Co., Peabody
Giuggio, Michael, 29 Norman St., Manufacturer, Anthony Yannetti, 112 Railroad Ave., Revere
Goldsberry, Robert L., 109 Charter St., Mail Handler, U. S. Post Office, South Postal, Boston
Gonia, Joseph, 57 Green St., Hotel Keeper, Balkan House, 57 Green St., Boston
Goodman, Max S., 11 Temple St., Pharmacist, Pat–Jay Pharmacy, Inc., 940 Dorchester Ave., Dorchester
Gorgodian, Eddie Y., 35 Union Park, Rug Repairer, Albany Carpet Cleaners, Rugg Road, Allston
Green, Wallace, 45 Allen St., Auditor, John Hancock Mut. Life Ins. Co., 200 Berkeley St., Boston
Griffin, Anthony H., 137 Leverett St., Printer, Rand, Avery, Gordon & Taylor, 871 Commonwealth Ave., Boston
Guarino, Samuel J., 144 Prince St., Foreman – Plastics, Reiss Associates, Reiss Ave., Lowell
Gullotto, Albert, 5 Battery St., Machine Operator, Schraffts Chocolate Co., 529 Main St., Charlestown

Hadge, Donald, T., 36 Union Park, Microwave Technician, Sage Laboratories, Inc., 159 Linden St., Wellesley
Hancharyk, Michael, 53 Joy St., Receiver, Drake Bakeries, Inc., 85 Savin St., Roxbury
Harney, Robert E., 122 Bowdoin St., Civil Service Claims Representative, U. S. Dept. of Health, Educ. & Welfare, 120 Boylston St., Boston
Harrison, David, 94 Tyler St., House Painter Maintenance, Statler Office Bldg., Park Sq., Boston
Hiltz, Evelyn M., 51 Hancock St., Secretary, Federal Reserve Bank, 30 Pearl St., Boston
Hocking, Edward J., 15 Upton St., Truck Driver, State Wide Trans. Co., Eastern Ave., Malden
Hubbard, George I., 321 Hanover St., Clerk, Boston Port & Seamens Aid Society, 11 North Square, Boston
Hubbard, Raymond J., 205 Salem St., Baker, Morris Godfried, 194 Merrimac St., Boston

Iacozzi George J., 4 Moon St., File Clerk, Veterans Administration, 1 Beacon St., Boston
Incardone, Joseph D., 157 Endicott St., Electrician (Civilian), U. S. Coast Guard, 427 Commercial St., Boston
Ivester, Adelbert J., 1 Myrtle St., Printer, Wright & Potter Printing Co., 32 Derne St., Boston

Josephs, Joseph F., 2 May Place, Optician, Self Employed, 2 May Place, Boston

Kee, Henry G., 37 Dover St., Engineer, Boston Edison Co., 182 Tremont St., Boston
Kelley, Dorothy A., 7 Myrtle St., Stenographer, Veterans Administration, 17 Court St., Boston
Koury, Richard A., 12 Bond St., Truck Driver, House of Molineux, Inc., 35 Lansdown St., Boston
Kulas, B. Robert, 32 Allston St., Bank Clerk, Boston Penny Savings Bank, 1375 Washington St., Boston

Lacrimosa, Leo A. ,58 Prince St., Hairdresser, Self Employed, 644 Mt. Auburn St., Watertown
LaMonte Alfred, 25 Billerica St., Chef, Kenmore Hospital, 621 Commonwealth Ave., Boston
Lanzillo, Vincent J., 276 Hanover St., Roofer, Bill Jackman, 19 Cooper St., Boston
Lauretano, Nicholas A., 44 Snow Hill St., Management Analyst, Dept. of Army Corps. of Engineers 424 Trapelo Road, Waltham
Lazzarino, Peter, 160 Salem St., Utility Man, Boston Edison Co., 182 Tremont St., Boston
Lehan, James R., 19 Myrtle St., Laborer, Simmons College, 300 Fenway, Boston
Levangie, Joseph A., 43 A Howard St., Accountant, H. P. Hood & Sons, Inc., 500 Rutherford Ave., Charlestown
Levine, Morris B., 27 Allen St., Shipfitter, Boston Naval Shipyard, Charlestown
Lewis, Melvin L. Jr., 17 Hale St., Bench Hand, Stop & Shop, Inc., 226 Causeway St., Boston
Lombardi, Antonette, 45 Charter St., Sales Lady, Max Dictor & Sons, 3485 Washington St., Jamaica Plain (Husband) Truck Driver, Faneuil Hall Dist., Boston
Lorina, Cosimo, 23 Clark St., Clerk, Post Office Dept., 217 Hanover St., Boston
Lutoff, Richard J., 22 Coming St., Bookbinder, George H. Dean Co., 74 India St., Boston
Lynch, Robert E., Jr., 13 Hancock St., Salesman, Metropolitan Life Ins. Co., 367 Main St., Wakefield

Ward 3, continued.

McCarthy, James C., 15 Dwight St., Painter, Mass. Institute of Technology, 75 Mass. Ave., Cambridge
McDade, Edward F., 14 South Russell St., Rubber Worker, Boston Woven Hose & Rubber Co., Hampshire St., Cambridge
McLaughlin, Joseph E., 64 Bowdoin St., Type Compositor, Cecil H. Wrightson, Inc., 74 India St., Boston
McLeod, George N., Y.M.C.A. Summer St., Electrician, Bethlehem Steel Corp., E. Howard St., Quincy
MacPhail, Ainslie L., 19 Myrtle St., Asst. Treasurer, Mass. Savings Bank, 52 Congress St., Boston
Magliaro, Joseph P. 282 Hanover St., Pastry Chef, Giovanni, Plescia, 2A Prince St., Boston
Maio, Joseph P., 27 North Anderson St., Buyer, Jordan Marsh Co., Washington St., Boston
Malger, William S., 511 Harrison Ave., Chauffeur, Railway Express Agency, Inc., 710 Atlantic Ave., Boston
Maloof, Abraham M., 15 Union Park, Elevator Operator, R.M. Bradley, 11 Beacon St., Boston
Maloof, Richard H., 17 Harrison St., Pipe Coverer, Fore River Shipyard, 91 E. Howard St., Quincy
Malta, Michael M., 28 Irving St., Painter, Self Employed, 28 Irving St., Boston
Lorina, Cosimo, 23 Clark St., Clerk, Post Office Dept., 217 Hanover St., Boston
Manganiello, Vincent, 3 Endicott Court, Postal Worker, U.S. Post Office Dept., Stuart St., Boston
Mantone, Joseph G., 185 Endicott St., Pipe Fitter, Boston Naval Shipyard, Charlestown
Maraia, Albert, 36 Charter St., Electrician, Atlantic Electrical Co., 6 Rowe's Wharf, Boston
Marquard, Samuel J., 6 Moon St., Shoe Cutter, Copley Shoe Co., 24 Water St., Wakefield
Marra, William, 115 Salem St., Sorter, Railway Express Agency, South Station, Boston
Mastrolia, Emilio, 45 Joy St., Clerk, N.Y.N.H. & H.R.R. Co., 65 Sleeper St., Boston
Meriano, Michael, 33 Sheafe St., Elevator Operator, Milk Realty Co.., 177 Milk St., Boston
Merrill, George A., 21 Cambridge St., Warehouseman, Araban Coffee Co., 63 Commercial Wharf, Boston
Miceli, Antonio G., 99 Green St., Operator., M.T.A., Park Square Bldg., Boston
Micelli, Frank, 3 Cooper Street., Entertainer, Al Gold Theatrical Agency, 220 Tremont St., Boston
Miller, Suzanna, 15 Boylston St., Waitress, Old Arch Inn., 85 Arch St., Boston
Molinari, Louis J., 119 Richmond St., Printer, Boston Herald, 300 Harrison Ave., Boston
Moretti, Anthony J., 97 Endicott St., Postal Clerk, U.S. Post Office, South Postal, Boston

Naddaff, Frederick, 7 Waltham St., Draftsman, Photon, Inc., 58 Charles St., Cambridge
Nardo, Anthony T., 9 Temple St., Property Man, Wm. Filene's Co., Washington St., Boston
Natola, Michael A., 52 Cooper St., Clerk, First National Bank, Milk St., Boston
Nicastro, Antonio, 58 North Margin St., Pipe Fitter, Bethlehem Steel Co., Margin St., East Boston
Norris, Thomas E., 805 Washington St., Maintenance Man, Boston Traffic Commission, Southampton St., Boston
Noyes, Wesley A., 19 Myrtle St., Linotype Operator., Boston Herald, 300 Harrison Ave., Boston
Nunes, Anthony, 127 Endicott St., Trimmer, Self, 127 Endicott St., Boston
Nutter, Joseph A., 45A Green St., Metal Worker, J.C. Corrigan Co., Neponset
Nutting, George T., 41 Bowdoin St., Printer, Hearst Corp., 5 Winthrop Sq., Boston

Olivari, Robert, 5 Hull St., Cost Clerk, Bowl-Mor Co., 31 Milk St., Boston
Onessimo, Mayo, 21 Hancock St., Real Estate Broker, Self, 1 Myrtle St., Boston
Orlandello, Theodore, 79 Joy St., Wire Fence Maker, American Chain Link Co., 24 Ship Ave., Medford
O'Rourke, Peter, 48 Temple St., Communications, Boston Naval Shipyard, Boston

Pagliuca, Angelo, 328 Hanover St., Carpenter, Self, 328 Hanover St., Boston
Palladino, Anthony, 163 Endicott St., Schedule-Analyst, Boston Naval Shipyard, Charlestown
Papa, Rocco A., 69 North Margin St., Machinist, Graphic Arts Finishing Corp., 44 Chardon St., Boston
Pearlman, Louis, 22 Milford St., Florist, Olympia Florist, 1747 Washington St., Boston
Perrotti, Anthony, 184 Salem St., Clerk, Jordan Marsh Co., 350 Washington St., Boston
Peterson, Eric A., 7 Bulfinch St., Detailer, Fay, Spoffard, Thorndike, Inc., 11 Beacon St., Boston
Pontes, John Brito, 15 Bond St., Landlord, Self, 15 Bond St., Boston
Porcella, Charles E., 5 Lathrop Place, General Worker, Armour & Chamberlain, 301 Southampton St., So. Boston
Porcella, Frederick, 135 Endicott St., Custodian, Christopher Columbus Catholic Center, 44 Prince St., Boston
Pugliano, Emily, 27 Thacher, Legal Secretary, Raytheon Co., 1360 Soldiers Field Rd., Brighton

Rago, Nicholas J., 50 Prince St., Stockman, Boston Naval Shipyard, Charlestown
Reed, Charles W., 28 Milford St., Steel Mechanic, Scotty's Stainless Steel Co., 342 Western Ave., Brighton
Renna, Ralph A., 60 Prince St., Mail Handler, U.S. Post Office, Terminal Station, So. Boston

Ward 3, continued.

Ricasoli, Yolanda, 65 Charter St., Accountant, Nutter, McClennen & Fish, 75 Federal St., Boston
Richie, Michael J., 65 North Margin St., Shipper, Scollay Amusement, Scollay Square, Boston
Robinson, John E., 276 Tremont St., Chef, Dunn's Tag Co., Columbus Ave., Boston
Rogers, John F., 26 Allston St., Manager, Second Bank-State Street Trust Co., 711 Boylston St., Boston
Romani, Louis, 25 Clark St., Production Man, General Electric Co., 1000 Western Ave., Lynn
Rosenberg, Herman, 16 North Russell St., Paper Hanger, Self, 16 North Russell St., Boston
Rotondi, Mario J., 5 Baldwin Place, Industrial Photographer, Sylvania Elec. Prod., Inc., 100 First Ave., Waltham
Ruvido, Anthony F., 440 Hanover St., P.O. Clerk, So. Postal Annex., Boston

Santos, Lillian A., 70 Shawmut Ave., Housekeeper, Miss Nettie Shapiro, 22 Warrenton St., Roxbury
Saraceni, Francesco, 2 Michelangelo St., Machinist, Hub Folding Box Co., 16 Binford St., So. Boston
Sarni, Michael J., 26 North Bennet St., Fruit Buyer, Gloria Chain, 26 Central Sq., E. Boston
Sarno, Albert J., 16 Hull St., Mail Clerk, U.S. Govt., Federal Bldg., Boston
Savage, Kenneth L., 36 Leverett St., Shipper, Goren Packing, 370 East Eagle St., East Boston
Scala, Julio, 9 Staniford St., Butcher, N.E. Provision Co., 960 Massachusetts Ave., Boston
Shagoury, Michael, 37 Upton St., Mechanical Assembler, Raytheon Co., Foundry Ave., Waltham
Shea, Joseph S., 68 Causeway St., Boston, Clerk, Hotel Lucern, 68 Causeway St., Boston
Shuko, Stephen, 59 Dwight St., Aircraft Mechanic, Northeast Airlines, Logan Airport, East Boston
Siciliano, Lawrence, R., 161 Salem St., Accountant, Pepperell Mfg. Co., 160 State St., Boston
Sitcawich, Paul, 38 Hancock St., Mail Clerk, Field & Cowles Insurance, 40 Broad St., Boston
Skiffington, Mark T., 36 Hancock St., Section Head, John Hancock Mutual Life Ins. Co., 200 Berkeley St., Boston
Smith, John H., 3 Blossom Court, Tablet Coater, Tailby Nason Co., 49 Amherst St., Cambridge
Smith, Joseph F., 39 Allen St., Shipper, N.E. Doll & Novelty Co., 174 Washington St., Boston
Sotir, Peter, 13 Parkman St., Receiving Clerk, S.S. Pierce Co., 133 Brookline Ave., Boston
Spadaro, Frank, 283 Hanover St., Produce Manager, Star Market Co., Newtonville
Stella, Dominic, 49 North Russell St., Packer, S.S. Pierce Co., 180 Brookline Ave., Boston
Sullivan, Richard J., 34 South Russell St., Salesman, Irving Levitt Co., 34 Newmarket Square, Boston
Sutera, Vincent P., 52 Lewis St., Truck Driver, Jason Supply Co., 61 Chatham St., Boston

Tenore, Rocco T., 25 South Margin St., Letter Carrier, U.S. Post Office, Boston
Thibodeau, G. Henry, 28 Hancock St., Photographer, Louis Sanders, 345 Centre St., Jamaica Plain
Thomasian, George, 6 Cobb St., Photographer, U.S. Army Quartermasters, Natick
Toomey, Frank, 19 Myrtle St., Clerk, Rockland Atlas Nat. Bank, 199 Washington St., Boston
Trebino, Louis C., Rear 36 North Bennet St., Supv. Mechanical Inspector, Sylvania Electric, 100 First Ave., Waltham

Ulchak, Michael F., 19 Bradford St., Upholsterer, Boston Naval Shipyard, Charlestown
Uzar, Harry, 17 South Russell St., Counterman, David Leivi, 600 Columbia Rd., Dorchester

Valhos, James, 48 Irving St., Busboy, Sharafs, 125 Broadway, Boston
Vena, Alphonso, 16 Foster St., Bookkeeper, Providence Padking Co., 141–143 Fulton St., Boston
Venezia, Arthur A., 40 Sheafe St., Shipper, Anderson Mfg. Co., 189 A St., So. Boston
Veneziano, Rocco, 1 Anthony Place, Laborer, Vappi Constr. Co., Cambridge
Ventola, Carmen A., 224 Hanover St., Casket Coverer, James J. Thomson, 221 First St., E. Cambridge
Venuti, Charles S., 33 Clark St., Meat Cutter, Eugene Rothmund, 21-23 South St., Somerville
Venuti, Joseph F., 33 North Margin St., Delivery Clerk, Lewis Gussman, Fargo St., So. Boston
Vernon, Harry L., 11 Bulfinch St., Clerk, U.S. Post Office, Boston
Vetrino, Louise, 59 Charter St., Packer, Stop & Shop, 253 Causeway St., Boston
(Husband) Porter, Dr. Scholl Foot Comfort Shop, Temple Place, Boston
Vigorito, Carmine A., 15 Cooper St., Letter Carrier, U.S. Govt., Back Bay P.O. Boston
Visconti, Antonetta M., 56 Prince Street, Stitcher, Mrs. Flora Manazir, 124 Kneeland St., Boston

Waldman, Joseph, 106 Cambridge St., Storekeeper, Self Employed, 106 Cambridge St., Boston
Webb, William, 84 Endicott St., Shipping Clerk, C.N. Miller Co., 100 Massachusetts Ave., Boston
Weston, Reginald, 42 South Russell St., Credit Manager, Mr. Boston Distiller, Inc., 1010 Massachusetts Ave., Boston
Whitcher, Chauncey H., 10 Leverett St., Club Owner, Self, 10 Leverett St., Boston
Williams, Walter, 118 Shawmut Ave., a/c Electrician, U.S. Air Force, Hanscom Field, Bedford, Mass.

Ward 3, continued.

Wong, Albert S.M., 36 ½ Harrison Ave., Accountant, Spencer Kennedy Lab. Inc., 1320 Soldiers Field Rd., Brighton

Zewey, Thomas J., 51 Bradford St., Laborer, Weather-Wise of New England, 363 Albany St., Boston
Zine, Delia, 78 Walthan St., Dress Operator, Dido Dresses, 197 Broadway, Boston
Zine, Joseph, 16 Union Park St., Letter Carrier, U.S. Post Office, Boston
Zinn, Stephen G., 17 Bradford St., Mechanic, National Hosiery Co., 460 Harrison Ave., Boston

WARD 4.

Abbott, Hazel L. 30 Hemenway St., Switchboard Operator, Clarles T. Main Inc., 80 Federal St., Boston
Abboud, George A., 174 West Brookline St., Clerk, U.S. Govt., South Postal Annex, Boston
Adelman, Ethel G., 52 Clearway St., Secretary, The First Church of Christ Scientist, 107 Falmouth St., Boston
Ainley, Marion H., 410 Stuart St., Accounting Supervisor, Mass. Inst. of Tech., 79 Massachusetts Ave., Cambridge
Alberto, Alexander J., 142 Hemenway St., Draftsman, Metcalf & Eddy, 156 Stuart St., Boston
Albright, Joseph S., 407 Columbus Ave., Express Agent, Railway Express Agency, South Station, Boston
Allen, Charles B., 131 St Botolph St., Private Investigator, Management Consultants Inc., 53 State St., Boston
Allen, Paul M., 18 Edgerly Rd., Technician, Labratory For Electronics, 75 Pitts St., Boston
Anastos, Ernest, 82 St Stephen St., Engineer, Sylvania Electric Products Inc., 189 B St., Needham
Anderson, Aune I., 175 Dartmouth St., Secretary, Harvard University, 140 Federal St., Boston
(Husband) Clerk, Beaconsfield Hotel, Beacon St., Brookline
Anderson, Dwight, 48 Montgomery St., Restaurateur, Corner Luncheonette Inc., 641 Blue Hill Ave., Dorchester
Anderson, John H., 22 Symphony Rd., Porter, First Church Christ Scientist, 107 Falmouth St., Boston
Annis, Robert C., 111 Norway St., Technician, Epsco Inc., 275 Mass. Ave., Cambridge
Arlington, George H., 327 Huntington Ave., Mechanic, E. P. Lewis & Son's, 284 Commercial St., Malden
Babineau, Albert, 27 Dartmouth St., Die Maker, Hood Rubber Co., Watertown
Bailey, Norman, 38 Annunciation Rd., Electronics Technician, Bernard Rosenberg, 883 Boylston St., Boston
Baker, Leroy S., 97 St Stephen St. Administrator, Mobil Oil Co., 648 Beacon St., Boston
Banner, John E., 460 Huntington Ave., Laborer, Lilly Construction Co., 110 Western Ave., Allston
Barse, Dorothy L., 96 Gainsborough St., Matron, Y. M. C. A. 316 Huntington Ave., Boston
Bassett, Margaret, 115 St Stephen St., Engineer, Raytheon Mfg., Co., 55 Chapel St., Needham
Bates, Mildred, 8 Garrison St., Stenographer, N. E. Power Service Co., 441 Stuart St., Boston
Baumback, Alfred, 11 Concord Square, Counterman, Astor Restaurant, 1553 Washington St., Boston
Bearse, Donald Myles, 24 Westland Ave., Purchasing Agent, Cramer Electronics Inc., 811 Boylston St., Boston
Beatty, Albert, 312 Columbus Ave, Porter, Kenmore Cleaner, 132 Essex St., Boston
Belanger, Joseph S., 152a Huntington Ave., Trustee, Estate of John C. Walsh, 152 Huntington Ave., Boston
Berry, Donald, 6 Blackwood St., Laborer, Sidney Hill Country Club, Newton
Berry, Osborn, 58 Annunciation Rd., Domestic, Mrs. Gaudin, 32 Leonard Ave., Newtonville
Berube, Albert H., 144 Hemenway St., Security Guard, Mass. Inst. of Tech., 244 Wood Ave., Lexington
Beyer, John, 41 Edgerly Road, Guard, Gillette Safety Razor Co., Gillette Park, So. Boston
Bickford, Ethel S., 38 St Botolph St., Clerk, Exeter St. Theatre, Exeter St., Boston
Bickford, Fremont L., 148 West Canton St., Painter, Herbert Faulconer, 271 Somerville Ave., Somerville
Bienert, Daniel, 8 Irvington St., Clerk, U.S. Post Office, Newtonville
Binette, Joseph, A., 42 Clarendon St., Machinist, S. A. Woods Co., 27 Alger St., South Boston
Boland, Eleanor T., 15 Edgerly Road, Telephone Operator, N. E. Tel & Tel Co., 6 Bowdoin Sq., Boston
Bovarnick, Henry, 24 Blagden St., Taxi Driver, Checker Taxi Co., 10 Gainsborough St., Boston
Boyle, John L., 48 Falmouth St., Parts Clerk, Boston Motor Parts, 1186 Commonwealth Ave., Allston
Brady, Jeremiah, 282 Columbus Ave., Houseman, Statler Hilton Hotel, Park Square, Boston
Brady, Josephine M., 24 Belvidere St., Secretary, Allied Building Credits, 135 Clavendon St., Boston
Brady, William, 153 Hemenway St., News Clerk, Leo. J. Buckley, 14 Cambria St., Roxbury
Bragg, Priscilla H., 49 Burbank St., Clerk, John Hancock Mutual Life Ins., Co., 200 Berkeley St., Boston

Ward 4, continued.

Breadmore, Doris M., 230 Mass. Ave., Clerk, Christian Science Pub. Society, 1 Norway St., Boston
Breen, John J., 87 Gainsborough St., Clerk, United Air Lines, 156 Stuart St., Boston
Brennan, Catherine, 24 Westland Ave., Secretary, John Hancock Mutual Life Ins., Co., 200 Berkley St., Boston
Briggs, Edward A., 319 Huntington Ave., Packer, Abbott Laboratories, 101 A Street, Needham, Heights
Broadnax, Pauline 43 Rutland Sq., Electronics Operator, Raytheon Mfg., Co., 55 Chapel St., Newton
Brooks, Ernest V., 156 West Brookline St., Waiter, Tavern Club, 4 Boylston Place, Boston
Brown, Fred, 60 Annunciation Rd., Clerk, U. S. Veterans' Administration, 55 Tremont St., Boston
Brown Howard S., 230 Mass. Ave. Clerk, The Christian Science Publishing Society, 1 Norway St. Boston
Brown, Patrick M., 61 St. Germain St., Photographer, J. L. Hammett Co., 290 Main St., Cambridge
Bryant, Howard C., 549A Columbus Ave., Meat Grinder, Armour & Company, 301 Southampton St., Boston
Burns, John R., 37 Lawrence St., Pharmacist, Metropolitan Drug Store, 552 Tremont St., Boston
Burns, Raymond T., 44 Annunciation Rd., Clerk, Hotel Argonne, Bulfinch St., Boston
Burrows, William J., 30 Field St., Warehouseman, Liggett Drug Co., 43 Leon St., Boston
Burstein, Barney, 175 Dartmouth St., Photographer, Self Employed, 10 Branch St., Boston
Burtt, Eva M., 20 Westland Ave., Secretary, W. F. Schraffts & Sons, Corp., Sullivan Square, Charlestown

Callanan, Ernest J., 22 Blagden St., Carrier, U. S. Post Office Dept., Back Bay Annex, Boston
Campbell, Chester F., 33 St Botolph St., Steward, Elk's Club, 619 Washington St., Boston
Campbell, John J., 94 Gainsborough St., Manager, United Air Lines, 156 Stuart St., Boston
Campbell, Nathaniel E. 108 Hemenway St., Maintenanceman Pelham Hall, 1284 Beacon St., Brookline
Carpenter, Louis E., 124 Chandler St., Rubber Mixer, Union Bay State Chemical, 194 Main St. Cambridge
Caulfield, Joseph H., 65 Hemenway St., Steward, Sidney Hill Country Club, 77 Florence St., Newton
Chamberlain, Dudley B., 11 Vancouver St., Clerk, Samuel Berkman, 721 Tremont St., Boston
Clark, Robert S., 8 Irvington St., Auditor, Parker House, School St., Boston
Clark, Ted F., 90 Fenway, Modelmaker, Anderson-Nichols & Co., Inc., 150 Causeway St., Boston
Clow, Frederick, G. S., 194 West Canton St., Photographer, Jimmy Fund, 35 Binney St., Boston
Coffeen, Robert G., 16 Clearway St., Linotype Operator, Christian Science Publishing Society 1 Norway St., Boston
Coffill, Joseph W., 78 Gainsborough St., Retail Salesman, Jordan Marsh Co., Washington St., Boston
Cohen, Louis R., 1138 Boylston St., Hotel Manager, Self Employed, 1138 Boylston St., Boston
Coleman, Russell P. Jr., 175 Dartmouth St., Designer, Charles T. Main, Inc., 80 Federal St., Boston
Coles, Joseph A., 362 Massachusetts Ave., Post Office Clerk, U.S. Post Office Dept., South Postal Annex, Boston
Collette, Ephraim, 99 Norway St., Electrician, Martin Keough, 74 Fulton St., Boston
Collias, John C., 671 Tremont St., Administrative Assistant, Charles Gilman & Sons, Inc., 2419 Mass. Ave., Cambridge
Connor, Jeremiah, 106 Appleton St., Porter, John Hancock Life Ins. Co., 200 Berkeley St., Boston
Cooke, Gladys M., 28 Braddock Park, Pharmacist, Mass. General Hospital, Fruit St., Boston
Cooke, Margaret A., 99 Norway St., Clerk, John Hancock Life Ins. Co., 200 Berkeley St., Boston
Copeland, Leonard L., 11 Rutland Square, Checker, Wm. Filene's & Sons Co., 426 Washington St., Boston
Corley, Paul Edward, 31 Symphony Rd., Cook, Caribe Lounge, 230 Tremont St., Boston
Cotter, Francis X., 335 Huntington Ave., Attendant, Animal Rescue League, 10 Chandler St., Boston
Cotton, Lillian M., 180 Huntington Ave., Stenographer, R.H. Stearns Co., 140 Tremont St., Boston
Cox, Raymond B., 316 Huntington Ave., Clerk, Rockland-Atlas National Bank, 199 Washington St., Boston
Crawford, Edward J., 31 Field St., Clerk, Kidder-Peabody, Inc. 75 Federal St., Boston
Curnyn, Matthew F., 50 Edgerly Rd., Messenger, Minute Man Messenger, 23 Province St., Boston
Cusack, Edward J., 115 Norway St., Taxi Driver, Town Taxi, Inc., 160 Ipswich St., Boston
Cutting, Albert E., 82 Huntington Ave., Chemical Engineer, Esso Standard Oil Co., 30 Beacham St., Everett

Daigneault, Eugene H., 88 Exeter St., Pressman, Rust Craft, Dedham
Dias, Theodore A., 29 Wellington St., Mechanic, Alvin T. Fuller, 808 Commonwealth Ave., Boston
Daly, John H. 173 West Brookline St., Postal Supervisor, U.S. Post Office Dept., Boston
Day, George O., 36 St. Germain St., Porter, N.Y. Central R.R., South Station, Boston
DeLoffi, Thomas V., 24 St. Germain St., Porter, M.T.A. Sullivan Sq., Charlestown
DiMartino, Bastiano, 26 Clarendon St., Car Inspector, Boston & Albany R.R., River St., Allston
Dixon, Leroy, 47 Symphony Rd., Waiter, Hotel Vendome, Commonwealth Ave., Boston
Dlugosz, Louis, 18 Haviland St., Meat Cutter, Capitol Beef & Prov. Co., 117 Newmarket Sq., Boston
Dolan, Charles V., 84 Gainsborough St., Engineer, Fay, Spoffard & Thorndike, Inc., 11 Beacon St., Boston

Ward 4, continued.

Donegan, Margaret M., 123 Warren Ave., Meat Clerk, Stop & Shop, Inc., 393 D St., So., Boston
D'Onofrio, Melvin F., 7 Durham St., Fire Insurance Inspector, N. E. Fire Ins., Rating Assn., 89 Broad St., Boston
Downey, Joseph B., 90 Huntington Ave., Promotion Writer, Boston Herald Traveler Corp., 80 Mason St. Boston
Doyle, William T., 157 Huntington Ave., Taxi Driver, Town Taxi, Inc., 160 Ipswich St., Boston
Duncan, Oswald H. 99 Norway St., Bank Guard, First National Bank, 67 Milk St., Boston
Dunn, Clarence E., 77 Dartmouth St., Dog Attendant, Animal Rescue League, 16 Chandler St., Boston
Dyke, James W., 19 Symphony Rd., Chef, Lambda Chi Alpha, 441 Beacon St., Boston

Evans, Adelaide F., 80 Huntington Ave., Secretary, New England Deaconess Hospital, Deaconess Rd., Boston
(Husband) Bldg. Supt., 262 Beacon St., Inc., 262 Beacon St., Boston

Fallon, Francis F., 161 West Canton St., Accountant, U.S. Navy Dept., 495 Summer St., Boston
Fallon, Thomas F., 116 West Newton St., Car Inspector, New Haven Railroad, South Boston
Farwell, John N., 24 Haviland St., Printer, Herald Traveler, Mason & Avery St., Boston
Fay, James P., Jr., 331 Huntington Ave., Office Worker, Factory Mutual Engineering Div., 1151 Providence Turnpike, Norwood
Fay, Paul E., 65 Burbank St., Clerk, Boston Edison Co., 39 Boylston St., Boston
Fearon, Timothy F., 574 Huntington Ave., Floor Steward, Statler Hotel, Park Sq., Boston
Ferreira, George G., 40 Greenleaf St., Clerk, Lahey Clinic, 605 Commonwealth Ave., Boston
Ferry, Francis J., 38 Westland Ave., Warehouseman, U. S. Customs, 408 Atlantic Ave., Boston
Fiore, Samuel F., 154 Warren Ave., Houseman, Mrs. Dave Rosen, 7 Strathmore Road, Brookline
Fogg, Walter L., 38 Hemenway St., Building Superintendent, Mass. Realty, 11 Queensberry St., Boston
Fortune, Andrew G., 15 Dartmouth Place, Stock Packer, Macalaster Bicknell, 243 Broadway, Cambridge
Franke, Walter P., 491 Huntington Ave., Gilder, Self, 166 Newbury St., Boston
Fraser, Frank S., 82 Appleton St., Retired Policeman, Boston Police Dept., Berkeley St., Boston
Fraser, George G., 107 Gainsborough St., Clerk, Boston Naval Shipyard, Charlestown
Freeman, James W., 49 St. Germain St., Salesman, Gilchrist Co., Washington St., Boston
Fuller, Charles E., 117 St. Botolph St., Painting Contractor, Self, 117 St. Botolph St., Boston
Furey, Charles E., 61 St. Botolph St., Clerk, Shepard Clark Co., 17 Bowker St., Boston
Furlong, Carl E., 168 Huntington Ave., Draftsman, Raytheon Company, Foundry Ave., Walthan

Garfield, Leo D., 98 Hemenway St., Guard, Polaroid Corp. 730 Main St., Cambridge
Genin, Eugene M., 331 Huntington Ave., Cook, Joseph's Restaurant, 279 Dartmouth St., Boston
Gibson, James, 250 Ruggles St., Meat Packer, Central Beef, Inc, 255 Southampton St., Boston
Gifford, Albert, 230 West Newton St., Short order Cook, Hayes & Bickford Lunch System, 26 Huntington Ave., Boston
Gilmore, Thomas W., 182 West Canton St., Elevator Operator, Exchange Building, 53 State St., Boston
Glasby, George W., 54 Montgomery St., Clerk, Jordan Marsh Co., 450 Washington St., Boston
Goodwin, Hugh, 60 Clarendon St., Clerk, Daniel Frank Co., 94 Federal St., Boston
Gordon, Seth L., 54 Forsyth St., Watchman, M. T. A., Park Sq., Bldg., Boston
Gortz, Max, 171 Hemenway St., Manager, Troy Garage Assn. Inc., 24 Mt. Vernon St., Dorchester
Goshgarian, Robert, 41 Burbank St., Import Manager, Wm. Filene's Sons Co., 426 Washington St., Boston
Gray, Harold A., 28 Yarmouth St., Mechanic, Hoover Motors Inc., 21 Buckingham St., Boston
Gray, Steffen, 15 Durham, St., Clerk, U. S. Post Office, Post Office 19, Roxbury
Greco, Anthony, 28 Dartmouth St., Draftsman, Boston Naval Shipyard, Charlestown
Green, Fred L., 50 Annunciation Rd., Machine Operator, Evelyn Hat Co., 105 Chauncy St., Boston
Green, John T., 319 Huntington Ave., Tool Order Clerk, General Electric Co., 40 Federal St., Boston
Greensmith, Robert E., 26 Follen St., Laborer, Sears Roebuck Co., 201 Brookline Ave., Boston
Grover, Arthur J., 45 St Stephen St., Store Supervisor, Shea Dry Cleaners Inc., 1016 Mass. Ave., Cambridge
Guerreiro, Irene, 15 Edgerly Rd., Housewife,
(Husband) Finisher, Columbia & Myers Co., Canal St., Boston

Hall, Harold W., 15 Hemenway St., Manager, Uptown Theatre Corp. 480 Boylston St., Boston
Hall, Margaret L., 597 Tremont St., Secretary, Merchants Mutual Ins. Co., 137 Newbury St., Boston
Hanley, Stephen G., 120 Pembroke St., Clerk, U.S. Post Office, Boston
Hanson, Henning G., 23 Forsyth St., Machinist, Boston Naval Shipyard, Charlestown

Ward 4, continued.

Harper, Herbert, Russell, 27 Burbank St., Salesman, Jordan Marsh Co., 450 Washington St., Boston
Harris, Nathaniel F., 65 Hemenway St., Veterinarian's Helper, Charles River Breeding Lab., 1093 Beacon St., Brookline
Haskell, Mildred, 44 Falmouth St., Clerk, Christian Science Publishing Society, 1 Norway St., Boston
Hawkins, John W., 250 Massachusetts Ave., Engineer (Insurance) Aetna Insurance Co., 40 Broad St., Boston
Hayes, Ernest D., 28 Symphony Rd., Painter, Childrens' Medical Center, Longwood Ave., Boston
Hill, Joan Dorothy, 60 Fenway, Social Worker, Christ Child Society, 54 Kinnaird St., Cambridge
Hill, Robert, 86 Annunciation Rd., Operator, Longwood Medical Bldg., 319 Longwood Ave., Boston
Hoffses, Elizabeth, 9 Norway St. Clerk, The First Church of Christ Scientist, 107 Falmouth St. Boston
Hourihan, Patrick, 56 Symphony Rd., Chef, John Hancock Mutual Life Ins. Co., 200 Berkeley St., Boston
Houston, Lester G., 161 St. Botolph St., Social Worker, Norfolk House Center, 14 John Eliot Square Roxbury
Hubbard George D. Jr., 7 Symphony Rd., Chemical Worker, Monsanto Chemical Co., Chemical Lane Everett
Hughes, James E., 282 Mass. Ave., Photoengraver, Christian Science Publishing Society 1 Norway St., Boston
Hunt, Lawrence W., 110 St. Stephen St., Pipefitter, Esso Standard Oil Co., Beacham St., Everett
Hyland, Irving W., 92 St. Botolph St., Porter, Walton Lunch Co., 540 Commenwealth Ave., Boston

Ivusic, Margaret E., 1000 Boylston St., Clerk, Railway Express, 710 Atlantic Ave., Boston

Jackson, Harold O., 367 Mass. Ave., Operator, U. S. General Services Admin., 620 Federal Bldg., Boston
Jackson, Preston, 138 St Botolph St., Truck Driver, Mearle O'Leary, 89 Damrell St., South Boston
James, Marie, 51 Exeter St., Typist, G. M. Rogers, 610 Atlantic Ave., Boston
Jennings, Robert, 11 Durham St., Cleaner, Self., 764 Columbus Ave., Boston
Johnson, George F., 88 Exeter St., Contract Painter, Self, 88 Exeter St., Boston
Johnson, Guy A., 75 Westland Ave., Operater, John Hancock Life Ins., Co., 200 Berheley St., Boston
Johnson, H. Earle, 81 Saint Botolph St., Writer-Musician, Teacher, Self, 81 St. Botolph St., Boston
Johnson, James B., 40 Annunciation Rd., Baggage Man, Boston & Maine R. R., North Station, Boston
Johnson, Oliver W., 13 Yarmouth St., Maintenanceman, Houghton–Mifflin Co., 2 Park St., Boston
Johnson, Ralph, 87 Gainsborough St., Janitor, Dreyfus Medical Bldg. Asso., 50 Federal St., Boston
Johnson, Walter, 21 Forsyth St., Bank Messenger, 2nd Bank–State St., Boston
Jones, Robert Edwards, 76 Gainsborough St., Director, News & Information, Greater Boston Chamber Of Commerce, 80 Federal St., Boston
Jones, Spencer C., 48 Annunciation Rd., Mail Handler, U.S.P.O. Dept., South Postal Annex, Boston

Kakridas, James, 468 Brookline Ave., Salesman, Boston Drug Beverages, 71 Lansdowne St., Boston
Kane, Charles A., 52 Westland Ave., Operator, M. T. A., 31 St. James Ave., Boston
Kelly, Winifred P., 70 Fenway, Manager, Western Union Tel. Co., 230 Congress St., Boston
Kennedy Gertrude E., 44 Fenway, Secretary, Div. of Fisheries & Game, 73 Tremont St., Boston
Kennedy, John M., 22 Dartmouth Place, Analyst, Keystone Mfg. Co., 115 Hallet St., Dorchester
Kennedy, Richard Francis, 144 Hemenway St., Longshoreman, Luckenbach Stevedore Co., Castle Island, So. Boston
Kiddie, David R., 72 Westland Ave., Parts Manager, Welders Supply Co., 28 B St., South Boston
Kilpatrick, Elson E., 70 Huntington Ave., Carpenter, Poley Abrams Corp., 45 Bartlett Crescent, Brookline
King, James M., 41 Edgerly Rd., Shipper, Resisto Pipe & Valve Co., 262 Bridge St., Cambridge
King, Lachester, 29 St. Germain St., Welder, Anderson Engineering Co., Bent St., Cambridge
Kirk, Agnes K., 69 St. Germain St., I. B. M. Operator, Lumberman's Mutual Fire Ins. Co., 632 Beacon St., Boston
Kobak, Stanley M., 352 Mass. Ave., Janitor, Tufts University, Medford
Koch, Vincent M., 25 Edgerly Rd., Truck Driver, Vet. Wdmin. Hospital, West Roxbury
Kontanis, Leonidas James, 28 Falmouth St., P.O. Carrier, U.S.P.O. Dept., Federal Bldg., Boston
Kontos, Michael, 241 West Newton St., Student, Mass. Radio School, 271 Huntington Ave., Boston
Krajcer, Michael, 23 St. Botolph St., Broker, Beacon St. Realty Co., 906 Beacon St., Boston
Kunberger, Karl Edward, 132 Hemenway St., Engineer, Boston Gas Co., 100 Arlington St., Boston

Ward 4, continued.

LaCombe, Ludger Joseph, 183 Warren Ave., Barber, Retired, Self, Washington St., Norwood
Lambertz, Albert W., 56 Symphony Rd., Shipper, Sears, Roebuck & Co., 201 Brookline Ave., Boston
Langley, Alvin G., 24 Haviland St., Cashier, Ott St. Park, St. James Ave., Boston
Lanier, Sidney, 91 West Rutland Sq., Waiter, Joe Rubin, 44 Westland Ave., Boston
Lassos, Christos P., 316 Huntington Ave., Postal Clerk, U.S.P.O. Dept., So. Postal Annex, Boston
Lastoria, Anthony F., 1026 Boylston St., Machinist, Baldwin–Lima–Hamilton Corp., 4th Ave., Waltham
Latimer, George R., 533A Columbus Ave., Cook, Buxton Preserving Co., Charlton St., Everett
Latour, Zelda E., 476 Parker St., Housemother, Mass. Society Prevention Cruelty to Children
43 Mt. Vernon St., Boston
Leverone, Lucille, 26 Hemenway St., Secretary, M. I. T., 77 Mass. Ave., Cambridge
Levine, Maurice W., 8 Garrison St., Mail Handler, U.S.P.O. Dept., So. Postal Annex, Boston
Linkenback, Thomas R. 34 Falmouth St., Construction Superintendant, Pitcher & Co., Inc., 67 Rogers St.
Cambridge
Livingston, Robert, 45 Westland Ave., Machine Operator, U. S. Automatic Box Mach. Co., Inc.,
18 Arboretum Rd., Boston
Locke, Winifred, 20 Clearway St., Clerk, John Hancock Life Ins., Berkeley St., Boston
(Husband) Electrician, U.S. Navy
Lomon, Elijah L., 17 Greenwich Pk., Porter, Beth Israel Hospital, Brookline Ave., Boston
Loranger, George G., 30 St. Germain St., Jobber, Stop & Shop Inc., 226 Causeway St., Boston
Luderer, Walter P., 55 Burbank St., Upholsterer, Osker Melzer, 121 Lamartine St., Jamaica Plain
Boston

McAdoo, Myra, 1138 Boylston St., Clerk, Div. of Sanitary Engineering, State House, Boston
McAree, Francis J., 282 Columbus Ave., Mail Clerk, N. E. Mutual Life Ins. Co., 501 Boylston St.,
McCarthy, John M., 113 Chandler St., Postal Clerk, U. S. P. O. Dept., So. Postal Station, Boston
McCarthy, John S., 75 Gainsborough St., Technician, Boston Dispensary, 37 Bennett St., Boston
MacDonald, George E., 12 Hemenway St., Restaurant Manager, Hayes-Bickford Lunch System, Inc.
32 Garrison St., Boston
MacDonald, Gertrude, 64 Hemenway St., Packer, H. J. Seiler, 110 Norway St., Boston
MacDonald, Joseph A., 102 Chandler St., Bookkeeper, Cole & Sampson, 172 Columbus Ave., Boston
MacDougall, John J., 8 Irvington St., Checker, Salada, Sherriff & Sorsey Inc., 155 Berkeley St., Boston
McElhinney, Daniel F., 110 St. Stephen St., Credit Manager, Roddis Plywood Corp., 229 Vassar St.,
McGovern, Katherine F., 52 Burbank St., Office Worker, Loew's, Inc., 46 Church St., Boston
MacKay, Frederick, 136 Hemenway St., Milk Salesman, Whiting Milk Co., 570 Rutherford Ave.,
Charlestown
McKee, Richard L., 163 Hemenway St., Salesman, Eastern Broadcasting Corp., 177 Milk St., Boston
McKeever, Daniel P. 50 Montgomery St., Clerk, Lawler Realty Co., 68 Gainsborough St., Boston
MacKerron, Audrey W., 75 Burbank St., Caser, B. F. Goodrich Co., Nichols Ave., Watertown
MacKinnon, John R., 15 Edgerly Rd., Shipper, Hood Rubber Co., 98 Nichols Ave., Watertown
Boston
McLaughlin, Leo T., 270 Ruggles St., Assistant Blueprinter, M. T. A., 270 Ruggles St., Roxbury
McLaughlin, William, 26 Evans Way, Watchman, Robert Breck Brigham Hosp., 125 Parker Hill Ave.,
MacLean, Arthur A., 111 Norway St., Foundrywkr., Franklyn Foundry, 20 Glenwood Ave., H.P.
McLellan, James A., 101 Gainsborough St., Organist, St. Peter's Episcopal Church, Jamaica Plain
McLellan, John T., 27 Burbank St., Cashier, Albiani Lunch Co., 3 Maitland St., Boston
McMakin, Raymond H., 26 Hemenway St., Receiver, Boston Music Company, 116 Boylston St., Boston
McNamara, John J., 94 Appleton St., Parker, Decatur & Hopkins, 93 Berkeley St., Boston
Maloof, Agnes G., 176 Huntington Ave., Housewife
(Husband) Physician, Self Employed, 178 Huntington Ave., Boston
Malouf, Kaissar Nicholas, 44 Dartmouth St., Clerk, Michell Sabbag, 1646 Mass. Ave., Cambridge
Manson, Harry, 15 Field St., Ret. Police Officer, Police Dept., 154 Berkeley St., Boston
Manzer, Emerson L., 15 Concord Square, Warehouseman, Ramsey House Inc., Jamaica Plain
Margolis, Stanley, 108 Hemenway St., Office Manager, Maurice B. Helfant Insurance Agency, Inc.,
148 State St., Boston
Markle, William S., 91 Westland Ave., Salesman, The Dow Chemical Co., 520 Boylston St., Boston

Ward 4, continued.

Martin, C. Leslie, 156 Worcester St., Electrician, General Electric Co., Western Ave., Lynn
Masterson, James, 270 Huntington Ave., Stationary Fireman, Boston Insulated Wire & Cabld Co., Bay St., Dorchester
Mintz, Julius Robert, 65 Burbank St., Cab Driver, Dave Stienberg, 120 Worcester St., Boston
Mistler, Herman J., 572 Huntington Ave., Telephone Worker, N. E. Tel. & Tel. Co., 185 Franklin St., Boston
Moncur, James E. 26 Hemenway St., Collector, M. T. A., Sullivan Sq., Charlestown
Moore, Oscar C., 85 Warren Ave., Clerk, Vance Sanders Inc., 111 Devonshire St., Boston
Moore, Richard T., 57 Hemenway St., Custodian, Bentley School of Finance, 921 Boylston St., Boston
Moore, Timothy J., 64 Hemenway St., Pipefitter, U.S. Naval Shipyard, Boston
Morgan, John J. 16 Cumberland St., Post Office Employee, U.S. Post Office, Boston
Mosher, Lyman S. 211 West Newton St., Radio Mechanic, Boston Naval Shipyard, South Boston
Movessian, Movses, 34 Dalton St., Rug Repairman, Raymond's, Inc., 360 Washington St., Boston

Naylor, Edward P., 337 Huntington Ave., Ticket Seller, Boston Terminal Corp., So. Station, Boston
Nerlinger, Samuel, 65 Burbank St., Musician, Bavarian Hofbrau, Dartmouth St., Boston
Nichols, Frank E., 9 Blackwood St., Taxi Driver, Checker Taxi Co., Gainsborough St., Boston
Nickerson, Herbert J., 59 Westland Ave., Dept. Head, Star Market Co., Walnut St., Newtonville
Nolan, Edward J., 65 Hemenway St., Machinist, National Pneumatic Co., 125 Amory St., Roxbury
Nolan, Howard A. Jr., 9 Columbus Square, Cab Driver, Checker Cab Co., Gainsborough St., Boston

O'Banyoun, Arthur S., 15 Claremont Pk., Maintenance Man, Paine Furniture Co., Arlington St., Boston
O'Brien, Alice A. 33 Symphony Rd., Elevator Operator, The Batterymarch Trust, 89 Broad St., Boston
O'Brien, Thomas, 104 St. Botolph St., Shipper, Lank, Inc., Ipswich St., Boston
O'Connell, Eugene, 361 Columbus Ave., Night Watchman, Algonquin Club, 217 Commonwealth Ave., Boston
O'Keefe, John J., 319 Huntington Ave., Electronic Employee, Raytheon Co., Willow St., Waltham
Outley, William H., 426 Columbus Ave., Painter, Edward Kelly, 36 Cameron St., Cambridge
Owens, James T., Jr., 37 St. Germain St., Postal Supervisor, U.S.P.O. 201 Mass. Ave., Boston

Palmer, Donald M., 86 Gainsborough St., Wood Worker, E. S. Davis & Co., 16 Mill St., Arlington
Palmer, Thomas H., 40 Field St., Custodian, Northeastern University, 360 Huntington Ave., Boston
Peters, Elaine H., 234 Mass. Ave., Editorial Assistant, The Christian Science Publishing Society, 1 Norway St., Boston
Peterson, Wilbur M., 12½ Dartmouth Place, Doorman, Boston Theatre, 614 Washington St., Boston
Pierce, George F., 8 Dalton St., Bank Worker, The New England Trust Co., 135 Devonshire St., Boston
Pittman, Raymond L., 163 West Canton St. , Bank Clerk, Second Bank State St. Trust Co., 111 Franklin St., Boston
Plygavka, Anne, 30 Hemenway St., Secretary, Wayne J. Bellinger, 510 Cambridge St., Allston
Powell, Sterling W., 121 St. Stephen St., Painter, Hayden, Inc., 28 Palmer St., Cambridge
Preston, John D., 20 St. Germain St., Machinist, F. W. Zinn Screw Machine Products Co., 65 Shirley St., Roxbury
Previdi, Francois, 49 Edgerly Road, Machinist, Berger & Son, 37 Williams St., Boston
Price, Arthur H., 256 West Newton St., Chef, William Fender, 95 Broad St., Boston
Price, Stanley W., 1 Symphony Rd., Hotel Clerk, Albert Price, 333 Columbus Ave., Boston
Pulsifer, Raymond F., 20 Clearway St., Printer, Christian Science Pub. Society, 1 Norway St., Boston

Randall, Norman, 181 West Brookline St., Bartender, Windsor Cafe, Inc., 608 Tremont St., Boston
Record, Wallace, Jr., 464 Huntington Ave., Shoe Worker, Melosi Shoe Co., 60 Fulda St., Roxbury
Reed, Francis V., 372 Longwood Ave., Clerk, Liberty Mutual Ins. Co., 175 Berkeley St., Boston
Reilly, Phyllis, 14 Clearway St., Secretary, The Christian Science Pub. Society, 1 Norway St., Boston
Reynolds, Frank G., 156 Hungtington Ave., Cook, Sharaf's, 125 Broadway, Boston
Rich, Stephen A., 37 Lawrence St., Chef, Gagliard's Restaurant, 2 Bridge St., Dedham
Richardson, George, 172 West Newton St., Operator, Waltham Screw Co., 77 Rumford Ave., Waltham
Ridley, Ervin, 498 Columbus Ave., Laborer, Labor Pool, 153 Arlington St., Boston

Ward 4, continued.

Rihbany, James, 158 West Canton St., Truck Driver, S.S. Pierce Co., 133 Brookline Ave., Boston
Rizza, Joseph G., 40 9Huntington Ave., P.O. Clerk, U.S.P.O. Post Office Sq., Boston
Robertson, Kenneth A., 50 Falmouth St., Office Supervisor, The Christian Science Pub. Society, 1 Norway St., Boston
Robertson, Thelma, 39 Hemenway St., Buyer, F.W. Woolworth & Co., 226 Mass. Ave., Boston
(Husband) Taxi Driver, Checker Taxi Co., St. Botolph St., Boston
Rofe, Henry J., 701 Tremont St., Chauffeur, Fraser & Walker Co., 66 Washington St., Brookline
Ross, Harmon, 316 Huntington Ave., Plumber, E. Bevelander Co., 112 Brighton Ave., Allston
Ross, William J. Jr., 99 Norway St., Machinist, H. K. Porter, Inc., 74 Foley St., Somerville
Rudkin, Samuel, 6 Symphony Road, Taxi Driver, Yellow Cab Co., Columbus Ave., Roxbury
Ruel, Harriet, 51 Exeter St., Telephone Operator, U.S. Gov. Signal Corps., 666 Summer St., Boston
Ruff, Ernest, 530 Columbus Ave., Porter, New York Central R.R. So. Station, Boston
Ruiz, Benjamin, 5 Irvington St., Waiter, Locke Ober Co., 3 Winter Place, Boston
Russell, Celia, 48 Burbank St., Stitcher, Greene Shoe Co., Harrison Ave., Boston

Saba, Rosalene K. 30 Lawrence St., Desk Clerk, YWCA, 40 Berkeley St., Boston
(Husband) Rooming House Operator, Self Employed, 30 Lawrence St., Boston
Saddler, Howard, 80 West Rutland Sq., Cook, U.S. Public Health Hospital, 77 Warren St., Brighton
St. John, Lawrence W., 3 Symphony Rd., Banker, Nat'l. Shawmut Bank, 40 Water Street, Boston
Saunders, Augustus P., 159 St. Botolph St., Dietitian, Kenmore Hospital, 619 Comm. Ave., Boston
Saveri, Anthony W., 81 Westland Ave., Welder, Raytheon Mfg. Co., Bedford
Scannell, John J., 74 Fenway, Supervisor, Sears, Roebuck & Co., 24 Fullerton St., Boston
Scarver, Katherine, 26 Holyoke St., Elevator Operator, Park Square Bldg. Trust, 31 St. James Ave., Boston
Shamon, John Francis, 46 St. Stephen St., Real Estate Broker, Self, 46 St. Stephen St., Boston
Shanks, John R. Sr., 157 West Brookline St., Operator, Avon Sole Co., High St., Avon
Shaw, John G., 28 Clearway St., Printer, The Christian Science Monitor, 1 Norway St., Boston
Shine, Elizabeth, 38 Falmouth St., Executive Secretary, National Recreation Assn., 8 West Eighth St., New York City
Shirk, Norman S., 66 Fenway, Manager, Boston Symphony Orch., Symphony Hall, Boston
Sidel, Sally, 120 Huntington Ave., Clerk, Chelsea Bottle Co., 239 Second St., Chelsea
Smith, Charles D., 116 Huntington Ave., Packer, American Home Toy Co., 319 A St., So. Boston
Smyth, John F., 9 St. Stephen St., Postal Worker, U.S.P.O., South Postal, Boston
Sodano, Santo, 263 W. Newton St., Engraver, Self, 333 Washington St., Boston
Spencer, Douglas, 175 Hemenway St., Salesman, John Carter & Co., 42 Rutherford Ave., Boston
Sproules, Harold W., 26 Falmouth St., Chauffeur, American Bridge, Somerville
Stanfield, Booker T., 50 St. Germain St., Butler, Beta-Theta-Pi, M.I.T., 119 Bay State Rd., Boston
Stewart, Joseph, 20 Symphony Rd., Maintenance Man, First Church Scientist, 107 Falmouth St., Boston
Stone, Ruth M., 115 Norway St., Clerk, Employer's Liability Corp, 110 Milk St., Boston
Storms, James L., 558 Columbus Ave., Waiter, David Steinberg, 84 Beacon St., Boston
Sullivan, Fred D., 89 Warren Ave., Shoe Maker, Kimel Shoe Co., 301 Congress St., Boston
Sullivan, George H. 51 Exeter St., Salesman, C. C. Peter, Inc., 761 Boylston St., Boston

Tasker, Delmont, 3 Symphony Rd., Clerk, Boston Five Cents Savings Bank, 30 School St., Boston
Teplakow, Michael, 99 St. Stephen St., Houseman, Boston Y.M.C.A., 316 Huntington Ave., Boston
Thompson, John H., 193 West Springfield St., Toolmaker, Boston Naval Shipyard, Charlestown
Thompson, John Henry, 47 Rutland Square, Porter, James O. Welch, 810 Main St., Cambridge
Thornquist, Ivan R.I., 128 Huntington Ave., Toolmaker, Cole-Hersee Co., 20 Old Colony Ave., S. Boston
Toomey, Patrick J., 37 Symphony Rd., Clerk, Railway Express Agency, 710 Atlantic Ave., Boston
Traft, Leo E., 474A Columbus Ave., Postal Worker, Retired, U.S.P.O. Dept., South Postal, Boston
Tucker, Gordon H., 574 Huntington Ave., Elevator Operator, Tremont Temple Bldg., 82 Tremont St., Boston
Turner, Harry H., 157 Huntington Ave., Staff Assistant, Raytheon Mfg. Co., 130 River St., Waltham

Valle, Claude F., 315 Huntington Ave., Clerk, Repertory Beverage Inc., 283 Huntington Ave., Boston
Vincent, George A., 44 Fenway, Hotel Clerk, Hotel Beaconsfield, 1731 Beacon St., Brookline

Ward 4, continued.

Walker, George P., 306 Riverway, Systems Analyst, Carter's Ink Company, 239 First St., Cambridge
Walker, Sadie F., 165 Huntington Ave., Secretary, The Christian Science Monitor, 1 Norway St., Boston
Walsh, Frederick W., 108 Gainsborough St., Salesman, Charles & David Inc., 232 Mass. Ave., Boston
Walsh, Thomas F., 114 Fenway, Sales Manager, The Texas Co., Statler Bldg., Boston
Ward, Talbot C., 57 St. Germain St., Machinist, Self, 69 Harvey St., Cambridge
Warren, Anne J., 141 Hemenway St., Packer, Swift & Co., 165 Gore St., Cambridge
Warren, Lewis G., 97 Binney St., Free Lance Writer, Self, 97 Binney St., Boston
Warren, Raymont A. Jr., 5 Albemarle St., Accountant, Old Mr. Boston, 1010 Mass. Ave., Boston
Watkins, Andrew R. 52 Westland Ave., Messenger, Brink's Inc., 165 Prince St., Boston
Welch, Mabel A., 175 Dartmouth St., Examiner, Liberty Mutual Ins. Co., 124 St. James Ave., Boston
Weng, Leroy Austin, 751 Tremont St., Receiver, Jordan Marsh Co., 450 Washington St., Boston
Westerhoff, John, 15 Concord Square, Engineer, Cable & Leeder, 97 Bickford St., Jamaica Plain
Westerhoff, John, 15 Concord Square, Engineer, Cable & Leeder, 97 Bickford St., Jamaica Plain
Westover, Martin C., 111 Chandler St., Accountant, John Hancock Mutual Life Ins. Co., 200 Berkeley St., Boston
Whelden, James, 25 St. Botolph St., Warehouseman, Hammond Stationary, 1293 Tremont St., Boston
Whyte, Frank A., 204 Hemenway St., Checker, Haartz Mason Inc., 270 Pleasant St., Watertown
Wildes, William J., 450 Parker St., Chauffeur, Boston Cab Co., 845 Beacon St., Boston
Wilkin, Robert A., 193 Huntington Ave., Writer, Christian Science Monitor, 1 Norway St., Boston
Williams, Jacob, 24 Haviland St., Fish Cutter, Soloman Golden, 16 Warren St., Roxbury
Wilson, William M., 74 Fenway, P.O. Clerk, U.S. Govt. Back Bay Annex, Boston
Winslow, Malcolm, 34 Falmouth St., Leader, Jos. T. Ryerson & Son Co., 60 Everett St., Allston

Zahara, Charles J., 32 Field St., Safety Engineer, Consolidated Mutual Ins. Co., 520 Boylston St., Boston

WARD 5.

Abbott, Jean, 191 Marlborough St., Clerk, D. C. Heath & Co., 285 Columbus Ave., Boston
Aborn, Howard B. Jr., 145 Pinckney St., Realtor, Hunneman & Co., Inc., 5 Arlington St., Boston
Adams, Herbert S., 39 Chestnut St., Statistician, Barrons Publishing Co., 388 Newbury St., Boston
Adams, Orson Jr., 176 Marlborough St., Vice President, First Nat. Bank of Boston, 67 Milk St., Boston
Adams, Ruth, 255 Beacon St., Executive Secretary, Mrs. Charles Shedd, 10 High St., Boston
A'Hearn, James W., 70 Revere St., Stock Taker, First National Stores, Inc., 5 Middlesex Ave., Somerville
Ahern, Francis T., 43 Pinckney St., Control Clerk, Old Colony Trust Co., 1 Federal St., Boston
Albee, Rita M., 406 Beacon St., Secretary, Mass. Institute of Technology, 39 Mass. Ave., Cambridge
Alessi, Salvatore, 82 Revere St., Machine Operator, National Pneumatic Co., Inc., 125 Amory St., Jamaica Plain
Ames, John W. Jr., 2 Otis Place, Architect, Ames & Graves, 137 Newbury St., Boston
Anderson, Joseph E., 37 Beacon St., Superintendent, Robert Jacobson, 8 Clearway St., Boston
Aubert, Ralph, V., 1185 Boylston St., Machinist, American Locker, Inc., 253 A St., Boston
Austin, Joan J., 14 Lawrence St., Secretary, M. Kenneth Clothing Co., 11 Leon St., Boston
Austin, Richard R., 26 Melrose St., Salesman, Shreve Crump & Low Co., 330 Boylston St., Boston
Ayube, Edward, 63 Emerald St., Furniture Decorator, Katherine Henick, 2307 Washington St., Boston

Bacheller, Barbara L., 51 Mt. Vernon St., Training Assistant, New England Mutual Life Ins. Co., 501 Boylston St., Boston
Bailey, Charles O., 51 Park Drive, Advertising Manager, Simonds Saw & Steel Co., 1350 Columbia Rd., Boston
Bamforth, Jean S., 20 Lime St., Underwriter, New England Life Ins. Co., 501 Boylston St., Boston
Banks, John P., 1209 Boylston St., Postal Clerk, U. S. Post Office, 390 Stuart St., Boston
Barron, John, 48 Garden St., Shipping, Colonial Provision Co., 1100 Mass. Ave., Boston
Barron, Raymond E. Sr., 286 Marlborough St., Manager, Division Holding Corp., 8 Irvington St., Boston
Bartlett, Morton, 15 Fayette St., Printing Designer, Self Employed, 15 Fayette St., Boston
Bateman, Walter J., 180 Commonwealth Ave., Computer Programmer, The Raytheon Co., Stanley Ave., Watertown
Baum, Ralph T., 12 Grove St., Baker, Star Market Co., Irving St., Watertown
Beers, Katherine, 110 Marlborough St., Secretary, National Shawmut Bank, 160 Dudley St., Boston
Belisle, A. Germaine, 27 Park Drive, I. B. M. Operator, U. S. Vets, Administration, 1 Beacon St., Boston
Belliveau, Fred, 25 Joy St., Medical Book Editor, Little Brown & Co., 34 Beacon St., Boston
Bennett, Malcolm E., 218 Newbury St., Underwriter, John Hancock Mutual Life Ins. Co., 200 Berkeley St., Boston
Benoit, Robert N., 118 Marlborough St., Real Estate, Self Employed, 118 Marlborough St., Boston
Benson, Loren L., 27 Park Drive, Machinist, Pitney Bowes, Park Drive, Boston
Berg, Allen, 282 Newbury St., Salesman, L & R Products, 252 Western Ave., Brighton
Berkowitz, Robert L., 46 Garden St., Technical Writer, Laboratory for Electronics, Inc., 75 Pitts St., Boston
Berntsen, Alfred O., 65 Chandler St., Mail Clerk, John Hancock Mutual Life Ins. Co., 200 Berkeley St., Boston
Bianchi, John, 24 Phillips St., Sausage Stuffing, Genoa Packing Co., 221 Mons. O'Brian Highway E. Cambridge
Billingsley, Charles J., 181 Marlborough St., Barber, Joseph Marino, Sheraton Plaza Hotel, Boston
Binney, Robert H., 294 Marlborough St., Banker, Second Bank, State St. Trust Co., State & Congress St., Boston
Blake, Warren, 149 Park Drive, Supervisor, General Radio Co., 275 Mass. Ave., Cambridge
Boles, William E., 38 Cedar Lane Way, Public Relations Man, Muscular Dystrophy Assn., 308 Boylston St., Boston
Booth, Waldo E., 1209 Boylston St., Clerk Supervisor, Boston Edison Co., 39 Boylston St., Boston
Boreham, Roger A., 16 Cedar Lane Way, Supervisor, Liberty Mutual Ins. Co., 175 Berkeley St., Boston

Ward 5, continued.

Boulakes, Nickolas J., 19 Appleton St., Shipfitter, Boston Naval Shipyard, Charlestown
Bowditch, James P. Jr., 196 Bay State Rd., Salesman, Self, 196 Bay State Road, Boston
Boyle, Gerald F., 31 Mass. Ave., Busboy, Hotel Kenmore, Kenmore Sq., Boston
Bradshaw, Dorothy M., 283 Beacon St., Senior Clerk, Commonwealth of Mass., 120 Tremont St., Boston (Husband) Owner of Launderett, Mass. Ave., Boston
Brady, Margaret M., 19 Cortes St., Dietitian, Mass. Investors Trust Co., 200 Berkeley St., Boston (Husband) Janitor, Joseph Casella, Buchanan, West Virginia
Brambilla, George A., 14 Melrose St., Musician, Chez Freddie, Bromfield St., Boston
Breed, Charles E., 70 Phillips St., Trainman, Boston & Maine R. R., 150 Causeway St., Boston
Bremer, Bjarne, 42 Mt. Vernon St., Restaurant Manager, The Smorgasbord Rest., 19 Province St., Boston
Bresnahan, Joseph E., 390 Marlborough St., Postal Clerk, U. S. Post Office Dept., South Postal, Boston
Bridgham, David M., 80 Myrtle St., Meteorologist, U. S. Weather Bureau, Logan Airport, East Boston
Brock, Cecil A., 16 Queensberry St., Dictaphone Serviceman, Dictaphone Corporation, 1161 Boylston St., Boston
Brown, Harold B., 32 Queensberry St., Shipper, Decca Dist., Corp., 138 Ipswich St., Boston
Buck, Eugene R., 211 Newbury St., Department Manager, Wm. Filenes & Sons Co., Chestnut Hill, Boston
Bunte, Jacqueline B., 384 Commonwealth Ave., Housekeeper, Lewis Cohen, 1138 Boylston St., Boston
Burgess, Raymond M., 126 Myrtle St., Insurance Underwriter, Insurance Cos. of No. America, 40 Broad St., Boston
Burke, Frederick, 46 Beacon St., Salesman, Schriner–Alberta & Co., 50 Congress St., Boston
Burton, Richard H., 27 Park Drive, Lettering Artist, Albert Basse, 55 Henshaw St., Brighton
Butler, Harold F., 270 Beacon St., Accountant, Essex Co., 50 State St., Boston
Butler, Henry, 61 Corning St., Laborer, Union News, South Station, Boston

Callahan, George F., 67 Revere St., Clerk, Stone & Webster, 49 Federal St., Boston
Campbell, Dorothy E., 61 Anderson St., Secretary, Harriman Ripley & Co., Inc., 30 Federal St., Boston
Cannon, Thomas J., 243 Beacon St., Real Estate Broker, Self, 6 Beacon St., Boston
Carey, Cecilia T., 277 Marlborough St., Switchboard Operator, Acme Fast Freight, Inc., 261 Franklin St., Boston
Carlson, Frank L., 142 Chestnut St., Salesman, Oscar F. Carlson Co., 2 Warehouse St., Springfield
Carlson, Frederick R., 90A West Cedar St., Ret. Marine Engineer, East Cambridge Jail, 46 Thorndike St., Cambridge
Cedergren, Elenora A., 41 Peterborough St., Clerk Typist, Suffolk Franklin Savings, 45 Franklin St., Boston
Chapin, David B., 222 Beacon St., Salesman, Walpole Woodworks, Inc., 767 East St., Walpole
Chase, Bernice E., 8 Joy St., Stock Clerk, Raytheon Co., Newton
Chase, Grace T., 30 Commonwealth Ave., Commercial Artist, Self Employed, 30 Commonwealth Ave., Boston
Clancy, Margaret T., 34 Fayette St., Secretary, Eastern Gas & Fuel Associates, 250 Stuart St., Boston
Clark, John J., 196 Bay State Road, Clerk, Aluminum Co. of America, 903 Statler Bldg., Boston
Clark, Patricia, 20 Joy St., Social Worker, Mass. General Hospital, Fruit St., Boston
Clay, Landon T., 5 Marlborough St., Financial Analyst, Mass. Investors Trust, 200 Berkeley St., Boston
Codman, John Jr., 83 Phillips St., Real Estate Broker, William P. Codman & Son, 30 Charles St., Boston
Cohen, Marion, 12 Commonwealth Ave., Saleswoman, Jays, Temple Place, Boston
Cole, James J., 11 Peterborough St., Laborer, American Biltrite Rubber, Willow St., Chelsea
Cole, Winifred E., 59 Hancock St., Secretary, American Unitarian Assn., 25 Beacon St., Boston
Collins, Vincent, 262 Columbus Ave., Houseman, Sheraton Plaza Hotel, 138 St. James Ave., Boston
Comstock, Virginia M., 289 Marlborough St., Realtor, Self, 289 Marlborough St., Boston
Conners, Robert P., 96 Bay State Road, Manager, Philco, Inc., 39 Brighton Ave., Boston
Conniff, James E., 330 Dartmouth St., Bill Poster, Boston Subway Adv., 108 Mass. Ave., Boston
Cooper, Robert C., 73 Village St., Salesman, Tremont Provision, 458 Tremont St., Boston
Copeland, Elizabeth, 73 Revere St., Clerk Typist, Raytheon Co., Waltham
Cormier, Harold J., 147 Arlington St., Clerk, Federal Reserve Bank, 30 Pearl St., Boston
Cotton, William D., 244 Newbury St., Travel Agent, University Travel Co., 18 Brattle St., Cambridge
Coughlin, Marguerite I., 111 Park Drive, Statistician, Federal Reserve Bank of Boston, 30 Pearl St., Boston
Crew, Edith May, 9 Winchester St., Clerk, Boston Edison Co., 39 Boylston St., Boston
Crim, Thomas H. Jr., 27 Anderson St., Chemical Engineer, E. I. du Pont de Nemours Co., Wilmington, Delaware

Ward 5, continued.

Crowell, Virginia L., 79 Mt. Vernon St., At Home
Cuddyer, Paul B., 65 Emerald St., Accounts Clerk, U. S. Vets. Admin. Hospital, 150 South Huntington Ave., Boston
Curtis, Chloe, 76 Bay State Rd., Clerk, John Hancock Ins. Co., 200 Berkeley St., Boston

D'Alessandro, John, 61 Commonwealth Ave., Painter Contractor, Self, 61 Comm. Ave., Boston
Dalton, Margaret M., 18 Fayette St., Executive Secretary, W. T. Grant Co., 45 Bromfield St., Boston
Daniels, Raymond F., 31 Irving St., Stockman, Boston Edison Co., 1165 Mass. Ave., Boston
Davidson, William N., 2 West Hill Place, Clerk, The Texas Co., 20 Providence St., Boston
Davis, Charles R. 75 Mt. Vernon St., Assistant to the President, Boston Gas Co., 100 Arlington St., Boston
Davis, Helen M., 37 Revere St., Clerk, Railway Express Agency, No. Station, Boston
Dean, Charles B., 96 Mt. Vernon St., Structural Engineer, Jackson & Moreland, Inc., 600 Park Sq. Bldg., Boston
Degener, Edward M., 46 Pinckney St., Savings Banking, Warren Institution for Savings, 3 Park St., Boston
DeKalb, Beatrice M. W., 845 Boylston St., Elevator Operator, Hugh MacKay, 100 Beacon St., Boston
Delay, Joseph E., 15 Knox St., Property Manager, Boston Fish Market Corp., Fish Pier, Boston
DeMarco, Gloria, 447 Marlborough St., Cashier, American Auto Assn., 44 School St., Boston
Derby, Marjorie F., 188 Bay State Rd., Secretary, Boston Five Cents Savings Bank, 30 School St., Boston
Deschenes, Lucien J., 82 Albion St., Assembler, Carl Heinrich Co., 711 Concord Ave., Cambridge
Devlin, Owen W., 73 Compton St., Warehouseman, Star Market Co., 58 Irving St., Watertown
DiCicco, John, 63 Emerald St., Waterproofer, Stanley Newman Co., 73 Main St., Cambridge
Dietrich, Ann C., 4 St. Charles St., At Home
Dimeno, John R., 25 Park Drive, Steamfitter, T. G. Gallagher, Inc., 164 School St., Somerville
Dionne, Robert A., 829 Boylston St., Bank Teller, U. S. Trust Co., Blue Hill Ave., Dorchester
Dobrow, Sidney, 304 Commonwealth Ave., Store Manager, Self Employed, 433 Boston St., Lynn
Doherty, Daniel C., 523 Newbury St., Inspector, Ark-Les Switch Corp., 51 Water St., Watertown
Doherty, Michael, 64 Queensberry St., Messenger, First National Bank, 67 Milk St., Boston
Donahue, Eileen F., 7 Beaver Place, Secretary, Mass. Building Co., Inc., 31 State St., Boston
Donohue, Daniel J., 3 St. Charles St., Truck Driver, F. W. Webb Mfg. Co., 1544 Columbus Ave., Roxbury
Dorman, Janet, 23 Irving St., Sales Clerk, Filenes, Washington St., Boston
Dorward, Esther M., 79 Revere St., Secretary, Hemenway & Barnes, 73 Tremont St., Boston
Doyle, Joseph F., 1 Exeter St., Packer, Gilman Bros., Inc., 100 Shawmut Ave., Boston
Drew, Chester L. Jr., 1175 Boylston St., Shipper, Polaroid Corp., 730 Main St., Cambridge
Dreyfus, Carl, 133 Mt. Vernon St., Insurance Broker, Dreyfus & Rice, 80 Broad St., Boston
Driscoll, Edgar J. Jr., 28 W. Cedar St., Reporter, The Boston Globe, Washington St., Boston
Driscoll, John J., 181 Marlborough St., Elevator Operator, John Hancock Mutual Life Ins. Co., 200 Berkeley St., Boston
Droogan, Helen M., 31 Park Drive, Supervisor, N. E. Tel. & Tel. Co., 41 Belvidere St., Boston
Dubina, Walter, 18 Garden St., Fork Lift Operator, Star Market, Inc., 257 Walnut Ave., Newton
Durham, Willard S., 73 Myrtle St., Office Manager, Reynolds Metals Co., 442 Park Sq. Bldg., Boston
Durrell, William G., 20 Gray St., Chocolate Maker, Walter Baker Co., Pierce Sq., Dorchester

Eames, Robert J., 35 Queensberry St., Clerk, Boston Naval Shipyard, Charlestown
Eldridge, Madeline V., 114 Commonwealth Ave., Clerk-Typist, Gulf Oil Corp., 31 St. James Ave., Boston
Elton, Elaine C., 40 Berkeley St., Secretary, Russell Kelley Office Service, 145 Tremont St., Boston
Emmons, George J., 43 Irving St., Records Custodian, B. & M. R. R., 150 Causeway St., Boston
England, Ruth A., 9 Fayette St., Secretary, The First Boston Corp., 75 Federal St., Boston
Ensminger, Alex, 38 Pinckney St., Designer, Wm. Filenes & Sons Co., Washington St., Boston
Estabrook, Cecil E., 72 Pinckney St., Supervisor Information, The First National Bank, 67 Milk St., Boston
Evans, Francis M., 112 Pinckney St., Ins. Agent & Broker, Self, 125 High St., Boston
Excell, Dorothy O., 66 Myrtle St., Secretary, Hale & Dorr, 66 State St., Boston

Faretra, Anthony P., 65 Hancock St., Watchman, G. J. Sherrard, 60 School St., Boston
Farrow, Edward, 35 Marlborough St., Houseman, Dr. Allan P. Saul, 140 Beacon St., Boston
Farrow, Joseph, 18 Brimmer St., Busboy, Warmuth's Restaurant, 280 Devonshire St., Boston

Ward 5, continued.

Fawcett, William V. M. Jr., 7 Beaver Place, Engineer, Raytheon Co., Center St., Quincy
Feeley, Thomas M., 81 Marlborough St., Appliance Salesman, Self Employed, 110 Tremont St., Boston
Fernald, Winthrop G., 145 Pinckney St., Asst. Division Manager, John Hancock Ins. Co., 200 Berkeley St., Boston
Ferretti, Ercolino, 467 Beacon St., Researcher, Mass. Inst. of Tech., Cambridge
Fici, John F., 284 Cambridge St., Valet, Sheraton Plaza Hotel, Boston
Fielding, Eric K., 42 Grove St., Asst. Secretary, Old Colony Trust Co., 1 Federal St., Boston
Fink, Abraham, 42 Anderson St., Electrician, Boston Naval Shipyard, Charlestown
Finotti, Gino, 35 Village St., Checker, Jordan Marsh Co., Washington St., Boston
Flaherty, Leo M., 52 Charlesgate East, Clerk, Stone & Webster, 49 Federal St., Boston
Foley, Bartholomew, Joseph, 39 Melrose St., Bellman, Statler Hotel, Arlington St., Boston
Forsman, Harold O., 57 Clarendon St., Shoe Worker, Green Shoe Co., 960 Harrison Ave., Boston
Forward, Headley M., 29 Park Drive, Marine Diver, C. Ray Norris & Sons, 55 Converse Ave., Malden
Frederick, Herbert S., 12 Fairfield St., Engineer, Stone & Webster, 49 Federal St., Boston
Frenning, John W., 14 Carver St., Sales Representative, Henry M. Fraser Jr., 50 Congress St., Boston
Friis, Waino M., 401 Beacon St., Supt., Hunneman & Co., Inc., 5 Arlington St., Boston
Fringelin, Alice, 137 Park Drive, Artist, Rustcraft, Dedham
Fudala, Mary D., 127 Beacon St., Assembler, Herbert Sewall, 170 Fawcett St., Cambridge
Fuller, Harold T., 47 Pinckney St., Field Manager, Otis Clapp & Son, Inc., 439 Boylston St., Boston
Fusco, Vincent R., 426 Marlborough St., Mail Clerk, Arthur D. Little, Inc., 30 Memorial Drive, Cambridge

Gagne, Edmond R., 117 Berkeley St., Draftsman, Jackson & Moreland, Inc., Park Square Bldg., Boston
Gallagher, Mary M., 7 Grove St., Packer, Gillette Safety Razor Co., Gillette Park, So. Boston
Galvin, Frank Edward, 172 Newbury St., Architect, Anderson Beckwith & Haible, 11 Beacon St., Boston
Gandle, Frederick J., 179 Marlborough St., Chef, Lenox Hotel, Exeter St., Boston
Gassett, George D., 143 Bay State Road, Accountant, Ernst & Ernst, 125 High St., Boston
Geary, William F., 37 Fairfield St., Mechanic, Donnelly Elec. & Mfg. Co., Winter St., Waltham
Gellis, Geraldine G., 40 Emerald St., Principal Clerk, Comm. of Mass., 881 Commonwealth Ave., Boston
Gendron, Anna C., 1 Champney Place, Secretary, Dickie–Raymond, Inc., 470 Atlantic Ave., Boston
Gerrard, Alfred George, 504 Beacon St., Sales Engineer, Boston Blue Print Co., 120 Boylston St., Boston
Gianibas, Peter N., 495 Tremont St., Trailer Driver, Star Market Co., Walnut St., Newton
Glen, Norma Winifred, 1109 Boylston St., Secretary, Laboratory for Electronics, Inc., 75 Pitts St., Boston
Godfrey, Wilfred S. Jr., 33 Pinckney St., Real Estate, Self, 33 Pinckney St., Boston
Goebel, Otto H., 25 Marlborough St., Chemical Engineer, Stone & Webster, 49 Federal St., Boston
Goff, Allston S., 232 Beacon St., Manager, Reciprocal Managers, Inc., 2 Park Ave., New York, N. Y.
Good, Arthur J., 50 Commonwealth Ave., Treasurer, Stone & Webster Eng. Corp., 49 Federal St., Boston
Goodhue, Merrill M., 374 Commonwealth Ave., Salesman, Self Employed, 374 Commonwealth Ave., Boston
Goodrich, Dana W., 379 Commonwealth Ave., Clerk Typist, Frigidaire Sales Corp., 25 Blanford St., Boston
Goodwin, Mildred M., 15 Park Drive, Secretary, Short & Williamson, Inc., 173 Brighton Ave., Allston
Gordon, Samuel P., 278 Clarendon St., Sales Supervisor, Schenley, I. W. Harper Dist. Co., Empire State Bldg., New York, N. Y.
Granfield, Frank J., 238 Commonwealth Ave., Advertising, Self Employed, 238 Commonwealth Ave., Boston
Griffin, James L., 121 Park Drive, Customs Inspector, U. S. Govt., Treasury Dept., Custom House, Boston
Griffin, Michael, 41 Gray St., Machinist, New York New Haven R. R., Boston

Hall, Herbert, 48 Dover St., Porter, Gilchrist Co., Washington St., Boston
Ham, Clifford A., 583 Beacon St., Guard, Bethlehem Steel Co., 97 East Howard St., Quincy
Harding, Frances W., 35 Fayette St., Reporter, Associated Publications, Inc., 825 Van Brunt Blvd., Kansas City, Missouri
Harrington, Ambrose B., 5 Marlborough St., Service Executive, Bonwit–Teller, Inc., Berkeley St., Boston
Harris, Roger W., 119 Marlborough St., New England Advertising Mgr., McCall Corp., 115 Newbury St., Boston
Harris, Ruth F., 19 Cortes St., Clerk, Shreve, Crump & Low Co., 330 Boylston St., Boston
Hartson, John F., 265 Beacon St., Engineer, George A. Fuller Co., 11 Beacon St., Boston
Harvey, Robb, 140 Marlborough St., Sales Representative, D. C. Heath & Co., 475 So. Dean St., Englewood, N. J.
Haskins, Howard Everett, 37 Charles St., Messenger, Andrew T. Johnson, 15 Tremont Place, Boston

Ward 5, continued.

Hayes, William F., 1109 Boylston St., Letter Carrier, U. S. Post Office, Boston
Hensley, Herbert W., 68 Appleton St., Supervisor, U. S. Post Office, Federal Bldg., Boston
Herzfeld, Josef, 11 Peterborough St., Manager, Riverside Cafeteria, 42 Charles St., Boston
Hibbs, Sherlock, 37 Beacon St., Investment Broker, Kidder, Peabody & Co., 75 Federal St., Boston
Hickey, Kenneth E., 29 Fairfield St., Installer, N. E. Tel. & Tel. Co., 23 Marion St., Brookline
Hicks, Anna M., 39 Marlborough St., Secretary, M. I. T. Electronic Systems Lab., Bldg. 32, Cambridge
Higgins, Daniel F., 16 Cazenove St., Stockman, Better Homes Club Plan, 238 Main St., Cambridge
Hill, Laura, 65 Park Drive, Secretary, Mass. Inst. of Tech., 77 Mass. Ave., Cambridge
Hill, Walter W., 39 Chestnut St., Elevator Operator, William Jordan, 140 Federal St., Boston
Hinds, Lester de Courcy, 70 Pinckney St., Real Estate Broker, Robert L. Henderson 1 Court St., Boston
Hoey, Eleanor M., 125 Marlborough St., Buyer, Chambers, Wiswell, Shattuck, Clifford & McMillan, Inc., 250 Park Sq. Bldg., Boston
Holmes, Albert V., 186 Commonwealth Ave., Assistant Manager, National Shawmut Bank, 40 Water St., Boston
Honey, Elizabeth A., 87 Marlborough St., Secretary, Mass. General Hospital, Fruit St., Boston
Howe, John S., 92 Mount Vernon St., Banker, Provident Institution for Savings, 36 Temple Place, Boston
Howes, Thomas P., 29 Park Drive, Industrial Engineer, Laboratory for Electronics, Pitts St., Boston
Howieson, Chester R., 50 Appleton St., Laborer, Masuary Young Co., 76 Roland St., Charlestown
Hudson, Harry C., 541 Boylston St., Clerk, Morgan Memorial, 89 Shawmut Ave., Boston
Humphreys, John J. Jr., 76 West Cedar St., District Manager, Whitelock Lovejoy & Co., Inc., 128 Sidney St., Cambridge
Hunnewell, William P., 14 Chestnut St., Sales Clerical, Self Employed, 14 Chestnut St., Boston
Hunt, Nathaniel S., 100 Charles St., Auditor, F. P. Kirk & Co., 30 Federal St., Boston
Hurley, Frederick T., 117 Park Drive, Clerk, Comlth. of Mass. Div. of Insurance, 100 Nashua St., Boston
Hussey, Lawrence S., 439 Marlborough St., Machine Operator, Minneapolis Honeywell Co., 40 Life St., Brighton
Hyams, Benjamin, 117 Park Drive, Salesman, Sears Roebuck & Co., 24 Fullerton St., Boston

Jackson, John W., 145 Pinckney St., Variety Store Owner, Frank's Fruit Store, 325 Tremont St., Boston
Jacoby, Ernest, 4 Louisburg Sq., Director, North Bennet Street Industrial School, 39 North Bennet St., Boston
Jacoby, Everett J., 3 Champney Place, Librarian, Boston University, 725 Commonwealth Ave., Boston
Jacoby, Rudolph Jr., 69 Myrtle St., Manager of Rooming House, Self Employed, 92 Pinckney St., Boston
Johansen, Bjarne, 259 Beacon St., Retail Ski Business, Self Employed, 225 Friend St., Boston
Johnian, Carrell, 112 Jersey St., Machinist, Mason Neilan Regulator Co., Nahatan St., Norwood
Johnson, Bernadette L., 223 Beacon St., Secretary, New Eng. Mutual Life Ins. Co., 501 Boylston St., Boston
Johnson Clifford, 1175 Boylston St., Post Office Clerk, Boston Post Office, Back Bay Annex, Boston
Johnson, Herbert E., 93 Beacon St., Clerk, Texaco, Inc., 830 Boylston St., Brookline
Jones, Randolph, 2 Brimmer St., District Manager, Encyclopedia Britannica, Inc., 10 Holden St., Malden
Jones, William R., 301 Newbury St., Baker, Stop & Shop, 226 Causeway St., Boston
Joss, Charles S., 1 Cazenove St., Display Manager, Bonwit Teller, 234 Berkeley St., Boston
Joyce, John L., 47 Gray St., Electrician, U. S. Coast Guard, Commercial St., Boston

Kadzis, N. Catherine, 591 Beacon St., Secretary, C. W. Blackett M. D., 35 Bay State Rd., Boston
Karaian, Richard D., 489A Tremont St., Insurance Appraiser, Factory Mutual Engr. Div., Norwood
Katz, Martha Legg, 89 Charles St., Assistance Advisor, Beth Israel Hospital, 330 Brookline Ave., Boston (Husband) Vice–President Sales, Ionics, Inc., 152 6th St., Cambridge
Kearney, Patrick, 352 Marlborough St., Stationary Engineer, Boston Gas Co., 100 Arlington St., Boston
Keating, Herbert, 9 Cazenove St., Layout Clerk, Ward's Stationery, 57 Franklin St., Boston
Keegan, Christopher D., 20 Queensberry St., Cashier, Pan American World Airways, Inc., 100 Federal St., Boston
Keenan, Dorothy E., 13 Commonwealth Ave., Supervisor, The First National Bank, 67 Milk St., Boston
Kennedy, Joseph F., 504 Beacon St., Sales Representative, Western Union Telegraph Co., 230 Congress St., Boston
Kibrick, Eileen R., 286 Cambridge St., Librarian, Mass. Inst. of Tech., 77 Mass. Ave., Cambridge
Kiddy, Ruth M., 5 Rollins Place, Secretary, Gilmour Rothery & Co., 40 Broad St., Boston
Kingman, Frances S., 73 Park Drive, Clerk–Typist, Registry of Motor Vehicles, 11 Nashua St., Boston
Krieger, Dorothy, 36 Fairfield St., Asst. Dept. Manager, Bonwit Teller, 234 Berkeley St., Boston
Kumph, Clifton W. 8 Lawrence St., Flower Broker, Michael F. Lodice, Warren Ave., Watertown

Ward 5, continued.

Laferriere, Francis D., 396 Tremont St., Garage Man, M. & M. Transportation Co., 250 Mystic Ave., Somerville
Lander, Ruth K., 8 Lindall Place, Telephone Surveyor, Arthur Murray Dance Studio, 393 Boylston St., Boston
(Husband) Proprietor, Self Employed, 52 Province St., Boston
Lane, Carl D., 15 Park Drive, Maintenanceman, Y. M. C. A., 316 Huntington Ave., Boston
Lane, Edward J., 111 Park Drive, Road Salesman, American Knit Millo, 432 Fourth Ave., New York City
Lane, Thomas F. Jr., 25 Brimmer St., Architect, M. A. Dyer, 24 School St., Boston
Lane, Vincent P. 127 Myrtle St., Service Station Operator, Self, 559 Columbia Road, Dorchester
Lang, Thomas, 149 Park Drive, Chef, New England Baptist Hospital, 91 Parker Hill Ave., Roxbury
Lannan, James P., 53 Clarendon St., Houseman, Sheraton Plaza Hotel, Copley Sq., Boston
Lantz, Warren, 473 Beacon St., Retired Soldier, U. S. Army
Larson, Robert B., 263 Newbury St., Clerk, First National Bank of Boston, 67 Milk St., Boston
Lawrence, Seymour, 45 West Cedar St., Publisher, Atlantic Monthly Co., 8 Arlington St., Boston
Lazarus, Abram, 370 Commonwealth Ave., Real Estate, Niles Building Trust, 27 School St., Boston
Leahy, Francis, 425 Beacon St., Gardener, Nazareth, 420 Pond St., Jamaica Plain
Leaphart, Glen D., 23 Garden St., Clerk, The Great A. & P. Tea Co., 3094 Washington St., Roxbury
Leary, Arnold B., 43 Bay State Rd., Shoe Salesman, A. Sandler Co., Needham
Leary, David V., 580 Commonwealth Ave., Postal Clerk, U.S. Post Office, South Postal Annex, Boston
Lemire, Robert P., 19 Peterborough St., Banker, First Federal Savings, 50 Franklin St., Boston
Lentine, Frank C., 56 Queensberry St., Supervisor, First National Bank of Boston, 67 Milk St., Boston
Levine, Martin J., 467 Beacon St., Electronic Engineer, Raytheon Company, Sudbury
Libby, George S., 11 Berkeley St., Chef, Walton's Lunch, 204 Dartmouth St., Boston
Linehan, Daniel L., 49 Appleton St., Newspaper Pressman, Herald–Traveler Corp., 900 Harrison Ave., Boston
Little, Henry, 44 Mount Vernon St., Consulting Engineer, Arthur D. Little, Inc., 20 Acorn Park, Cambridge
London, Frank I., 1167 Boylston St., Taxi Driver, Town Taxi, 148 Ipswich St., Boston
Lord, Frederic W. 2nd, 176 Beacon St., Realtor, Hunneman & Co., Inc., 19 Congress St., Boston
Lund, Theodore R., 1 Bay St., Pharmacist, Otis–Clapp & Son, Inc., 439 Boylston St., Boston

MacAuley, John A., 40 Grove St., Machinist, Salada–Shirriff–Horsey, Inc. 399 Washington St., Woburn
McCarter, Arthur R., 255 Beacon St., Salesman, Hartmann Luggage Co., Racine Wisconsin
McCarthy, Thomas B., 15 Lindall Place, Die Machine Operator, Beacon–Morris Corp., 37 Jersey St., Boston
McCleary, Oren C., 18 Pinckney St., Free Lance Writer, Self, 18 Pinckney St., Boston
McCrohan, Patrick J., 34 Appleton St., Painter, Our Lady Railway Chapel, South Station, Boston
McCue, Walter M., 25 Phillips St., Compositor, H. Teich Co., Inc., 11 Boylston St., Brookline
McElroy, Henry A., 54 Myrtle St., Shipper, Bonwit–Teller, 234 Berkeley St., Boston
MacFadyen, Jessie M., 12 Gloucester St., Drafting Supervisor, Baird–Automatic, Inc., 7 University Rd., Cambridge
McGowan, Albert C., 180 Commonwealth Ave., Sales Manager, J. J. Crimmins Co., 120 Boylston St., Boston
McGuinn, James J., 44 Chandler St., Custodian, U. S. Government, Back Bay Annex P. O., Boston
McKee, G. Robert, 20 Lime St., Clerk, F. S. Moseley & Co., 50 Congress St., Boston
MacKinnon, Graziella, 147 Arlington St., Housewife
(Husband) Truck Driver, Fraser–Walker, Inc., 66 Washington St., Brookline
McLaughlin, Brendan F., 14 Charlesgate West, Machinist, Navy Yard, Charlestown
McLean, Mildred M., 37 Beacon St., Assistant Treasurer, Workingmens Cooperative Bank, 73 Cornhill, Boston
MacMillan, Vincent James, 267 Newbury St., Carpenter, R. J. Rodday Co., 135 Harrison Ave., Boston
McQuillan, Catherine M., 1111 Boylston St., Credit Work, Socony Mobil Oil Co., 648 Beacon St., Boston
McWilliams, Robert D., 269 Newbury St., Music Publisher, E. C. Schirmer Music Co., 221 Columbus Ave., Boston
Madden, John J. 3rd, 92 Revere St., Wireman, N. E. Tel. & Tel. Co., 6 Bowdoin Sq., Boston
Maddocks, Melvin, 46 Gloucester St., Journalist, The Christian Science Monitor, 1 Norway St., Boston
Magune, James C., 118 Marlborough St., Stock Control, Simonds Saw & Steel Co., 1350 Columbia Rd., South Boston
Malames, Christine J., 51 Compton St., Secretary, Formaid Co., 690 Harrison Ave., Boston
Markham, John F., 83 Charles St., Insurance Broker, Self Employed, 84 State St., Boston
Marsh, Fred G., 341 Beacon St., Accountant, William Carter Co., 963 Highland Ave., Needham Heights

Ward 5, continued.

Mason, William C., 54 Revere St., Mathematician, M. I. T. Lincoln Lab., Lexington
Mattila, William John, 137 Park Drive, Welder, Tubular Rivet & Stud Co., Linden St., Wollaston
Maxwell, Kenneth C., 53 Garden St., Clerk, Paul Goldsmith, Park Sq. Bldg., Boston
Mello, Thomas M., 90 Carver St., Engineer, Epsco Mfg. Co., 275 Mass. Ave., Cambridge
Melo, Jerome S., 17 Middlesex St., Baker, Joseph Cassaro, 37 So. Margin St., Boston
Menna, John J., 9 Winchester St., Printer (Civilian), U. S. Air Force, Army Base, South Boston
Mentall, Ruell P., 220 Commonwealth Ave., Electrical Engineer, Sylvania Electronics, B St., Needham
Miles, Harold E., 65 Chandler St., Stock Clerk, Shreve Crump & Low, 330 Boylston St., Boston
Mirsky, Helen R., 370 Commonwealth Ave., Clerk, First National Bank, Milk St., Boston
Mohan, John J., 81 Park Drive, P.O. Clerk, U.S.P.O., South Postal Annex, Boston
Monte, Peter A., 41 Peterborough St., Letter Carrier, P. O. Dept., Newton Highlands
Mooney, John J., 60 Charlesgate East, Salesman, Bond's, Inc., 52 Summer St., Boston
Moore, John P., 37 Chestnut St., Janitor, Lyneham Crocker, 37 Chestnut St., Boston
Moran, Edward J., 20 Queensberry St., Production Planner, Minneapolis-Honeywell Co., 40 Life St., Brighton
Moran, Thomas A., 97 Mt. Vernon St., Sales Administrator, R. J. Potvin Shoe Co., Brockton
Morrison, Carlisle F., 142 Chestnut St., Banker, H. P. Wood Co., Inc., 75 Federal St., Boston
Morrison, Eleanor R., 92 Revere St., Bank Clerk, Workingmens Cooperative Bank, 73 Cornhill, Boston
Morse, Leon J., 40 Anderson St., Ticket Agent, The Greyhound Corp., 10 St. James Ave., Boston
Mourey, Elaine, 59 Commonwealth Ave., Secretary, John Hancock Mutual Life Ins., 200 Berkeley St., Boston
Mowatt, Alan L., 302 Newbury St., Research Technician, John Hancock Mutual Life Ins. Co., 200 Berkeley St., Boston
Mullen, John J., 287 Newbury St., waiter, Sheraton Plaza Hotel, St. James Ave., Boston
Murphy, George A., 40 Grove St., Claims Adjuster, Hardware Mutuals Ins., Cos., 31 St James Ave., Boston

Needham, Alfred W., 645 Beacon St., Hotel Desk Clerk, Edward Bravman, 645 Beacon St., Boston
Nelson, Herbert R., 15 Park Drive, Bank Teller, First Nat'l Bank, 67 Milk St., Boston
Nihill, Anna L. 42 Peterborough St., Telephone Operator, N. E. Tel. & Tel. Co., 185 Franklin St., Boston
Nix, Florence M., 131 Beacon St., Bookkeeper, Employers Group Ins. Co., 40 Broad St., Boston
Noble, Helene Edmonds, 2 Lime St., Gift Consultant, Jordan Marsh Co., Washington St., Boston
Norcross, Evans B., 5 Marlborough St., Security Analyst, Loomis Sayles Co., Inc., 140 Federal St., Boston
Norton, Richard C., 12 Otis Place, Mech. Engineer, Stone & Webster Eng. Corp., 49 Federal St., Boston

O'Brien, James D., 40 Cortes St., Painter, Self Employed, 40 Cortes St., Boston
O'Connor, John W. Jr., 1209 Boylston St., Decorator, Sears-Roebuck Co., 201 Brookline Ave., Boston
O'Donnell, William J., 11 St Charles St., Shipping Clerk, Carbone Inc., 348 Congress St., Boston
O'Loughlin, Madelyn, 98 Chandler St., Cashier, Albiani Lunch Inc., Stuart St., Boston
O'Neil, Edward F., 12 Pinckney St., Entertainer, Self, 12 Pinckney St., Boston
Ormiston, John G., 1203 Boylston St., Salesman, Self Employed, 1028 Comm. Ave., Boston
O'Shaughnessy, Charles W., 541 Boylston St., Travel Councellor, Self Employed, 541 Boylston St., Boston
Ostermann, Edith B., 80 Beacon St., At Home,
O'Toole, Raymond A., 47 Revere St., Clerk, New York Central R. R., 170 Cambridge St., Allston

Palmer, Harold W., 91 Mount Vernon St., Restoration of Art, Gustav D. Klimann, 192 Boylston St., Boston
Pambukas, Elizabeth, 80 Compton St., Clerk, F. W. Woolworth Co., Boston
Pasqua, George L., 30 Anderson St., Salesman, Self Employed, 30 Anderson St., Boston
Pasquale, Edward, 386 Marlborough St., Branch Manager, Schick Service Inc., 153 Franklin St., Boston
Patenaude, Joseph P., 60 Bay State Rd., Watchman & Fireman, W. H. Carter Co., 963 Highland Ave., Needham Hghts.
Patten, Gladys C., 235 Beacon St., Typist, Plymouth Cordage Co., 296 State St., Boston
Peabody, Doris, 79 Chandler St., Clerk, John Hancock Mutual Life Ins., Co., 200 Berkeley St., Boston
Pearson, H. Talbot, 42 Mt. Vernon St., Executive Director, Civilian Laymen's League, 25 Beacon St., Boston
Pearson, Virginia, 54 Beacon St., Writer, Self Employed, 54 Beacon, Boston
Peck, Cyril C., 1185 Boylston St., Salesman, Wm. Filene's Son Inc., 426 Washington St., Boston
Pereglon, Bethlene, 1203 Boylston St., Secretary, N. E. Tel. & Tel. Co., 50 Oliver St., Boston
Peterson, Alice B., 136 Beacon St., Bond Analyst, John Hancock Mutual Life Ins., Co., 200 Berkeley St., Boston

Ward 5, continued.

Peterson, Harold Philip, 504 Beacon St., Logician, M. I. T. Lincoln Lab., Lexington
Petherick, Harold F., 137 Beacon St., Auditor, N. E. Power Co., 441 Stuart St., Boston
Petrelis, Calvin C., 197 Shawmut Ave., Postal Clerk, U.S. Post Office Dept., South Postal, Boston
Petremont, Charles F., 285 Marlborough St., Musician, Self Employed, 285 Marlborough St., Boston
Pettit, John J., 384 Marlborough St., Janitor, First Realty Co., 7 Pemberton Sq., Boston
Philip, Alfred J., 24 Phillips Street, Engrosser, Self-Employed, 2 Park Sq., Boston
Pierce, Frank L., 256 Marlborough St., Mechanical Engineer, Mass. Inst. of Tech., 68 Albany St., Cambridge
Pierce, William M., 75 Beacon St., Engineer, Employers Group, 110 Milk St., Boston
Pini, Pio, 121 Park Drive, Hotel Manager, Sidney P. Saunders, 315 Tremont St., Boston
Pitts, Jane, 202 Beacon St., Designer, D. C. Heath Co., 285 Columbus Ave., Boston
Pond, Thomas Temple, 34 Lime Street, Trustee, Self, 30 Newbury St., Boston
Post, John D., 48 West Cedar St., Bank Official, National Shawmut Bank, 40 Water St., Boston
Powers, Robert J., 119 Newbury St., Salesman, Jordan Marsh Co., Washington St., Boston
Prince, Joseph C., 148 Marlborough St., Credit Analyst, Lechmere Sales, 88 First St., Cambridge
Procopio, Alfred F., 30 Anderson St., Sheet Metal Layout Man., Harry Richmond, 5 Watson St., Boston
Pugh, Raymond S., 44 Melrose St., Musician, Mario's, Church St., & Shawmut Ave., Boston
Pulling, Nathaniel H., 20 Fairfield St., Engineer, General Electric Co., 40 Federal St., West Lynn

Radler, Hyman, 29 Revere St., Lift Truck Operator, Builders Specialties Co., 80 Holton St., Brighton
Ramos, Paul E., 149 Broadway, Longshoreman, American Sugar Refining Co., 47 Granite St., So. Boston
Randall, Arthur C., 297 Newbury St., Linotype Operator, Recording & Statistical Corp., 55 Morrissey Blvd., Dorchester
Reardon, Anna, 59 Berkeley, St., Cleaner, Household Nursing Assn., 222 Newbury St., Boston
Reets, Paul H., 212 Beacon St., Clerk, Lahey Clinic, 665 Commonwealth Ave., Boston
Rice, Alan B., 33 Beaver Place, Executive, Jas. D. Whitaker Inc., 70 Brimmer St., Boston
Rice, Alice M., 2 Marlborough St., Clerk, N. E. Life Ins. Co., 501 Boylston St., Boston
Rice, James L., 20 Cazenove St., Secretary, Canadian National Railways, 80 Federal St., Boston
Richard, Eli A., 134 Marlborough St., Barber, Joseph Balcom, 80 Boylston St., Boston
Richards, French P., 59 Beacon St., Bank Clerk, First National Bank, 67 Milk St., Boston
Rideout, Percy L., 520 Commonwealth Ave., Manager, Real Estate Trust, 520 Commonwealth Ave., Boston
Rigby, Arnold C., 79 Newbury St., Travel Agent, Arnold Tours, 79 Newbury St., Boston
Ring, Raymond M., 322 Beacon St., Commercial Artist, Self Employed, 322 Beacon St., Boston
Riordan, Denis, 283 Newbury St., Guard, American Sugar Refining Co., 47 Granite St., Boston
Rogers, Constance F., 382 Commonwealth Ave., Claims Supervisor, U.S.P.O. Dept., Federal Bldg., Boston
Rogers, Thomas D., 580 Commonwealth Ave., Cook, Somerset Hotel, Kenmore Square, Boston
Rowley, Madolon D., 346 Beacon St., Bookkeeper, Price Waterhouse & Co., 75 Federal St., Boston

Sabatino, William V., 60 Queensberry St., Waiter, Somerset Hotel, 400 Commonwealth Ave., Boston
Sabotnak, George D., 64 Charlesgate East., Accountant, Liberty Mutual Insurance Co., 175 BerkeleySt., Boston
Sadek, Albert C., 73 Park Drive, Clerk, First National Bank, 76 Milk St., Boston
Sadler, Charles E. Jr., 107 Pinckney St., Ass't. Purchasing Agent, Howe & French, Inc., 99 Broad St., Boston
St. Sauveur, Robert J., 15 Warren Ave., Warehouseman, Sears & Roebuck Co., Foley St., Somerville
Sarantos, George N., 72 West Cedar St., Clerk, Boston YMCA, 316 Huntington Ave., Boston
Saunders, Donald G., 137 Bay State Rd., None,
Scheumann, Eleanor C., 280 Beacon St., Bookkeeper, Brigham's, Inc., 40 Ames St., Cambridge
Schwede, Joseph P., 339 Marlborough St., Meat Cutter, A. & P. Tea Co., 530 Atlantic Ave., Boston
Schwert, Hattie H., 121 Beacon St., Clerk, John Hancock Ins. Co., Berkeley St., Boston
Scipione, Vincent G., 28 ½ Myrtle St., Salesman, Ripley Clothes, 58 Summer St., Boston
Scribner, Arlene M., 81 Park Drive., Secretary, Simonds Saw & Steel Co., 1350 Columbia Road, So. Boston
Scott, Walter I., 2 Lime St., Supervisor, N.E. Mutual Life Ins. Co., 501 Boylston St., Boston
Sears, Richard, 229 Beacon St., City Planner, Housing Assoc. of Met. Boston, 14 Somerset St., Boston
Severne, Homer A., 176 Beacon St., Vice President, John Hancock Mutual Life Ins. Co., 200 Berkeley St., Boston
Shaffer, Paul V., 443 Marlborough St., Staff Engineer, M.I.T., 77 Mass. Ave., Cambridge
Shanley, George T., 27 Fayette St., Theatrical Manager, Self, 27 Fayette St., Boston
Shapiro, Myron E., 244 Newbury St., Engineer, Edgerton Germeshausen & Grier, Inc., 160 Brookline Ave., Boston
Sharaf, Nathan, 31 Marlborough St., Restauranter, Sharaf's Inc., 125 Broadway, Boston
Siciliano, Amedeo, 64 Pinckney St., Clerk, U.S. Air Force, Hanscom Field, Bedford

Ward 5, continued.

Sidenius, Harold, 87 West Cedar St., Accountant, J. Coyle, Inc., 201 Northern Ave., Boston
Sienkiewicz, Josephine, 229 Newbury St., Medical Transcriber, U.S. Vets. Admin. Hospital, South Huntington Ave., Jamaica Plain
Sharaf, Nathan, 31 Marlborough St., Restauranteur, Sharaf's, Inc., 125 Broadway, Boston
Silva, Ralph O., 31 Peterborough St., Supervisor, Aetna Casualty & Surety Co., 10 Post Office Square, Boston
Simons, Arthur F., 335 Beacon St., Wireman, Lewis & Shepherd, Walnut St., Watertown
Sinawski, Anthony, 536 Commonwealth Ave., Machinist, Clifford Mfg. Co., 175 Ipswich St., Boston
Smarkusz, Vincent T., 11 ½ Joy St., Watchman, Jordan Marsh Co., Washington St., Boston
Sorby, Erwin L., 36 Appleton St., Elevator Operator, Mr. Kuppens, 245 State St., Boston
Spain, William O., 345 Commonwealth Ave., Salesman, California Products Corp., 169 Waverly St., Cambridge
Spencer, Adeline C., 45 Commonwealth Ave., Secretary, Harvard University, Lawrence Hall, Kirkland St., Cambridge
Spina, Fernando, 1091 Boylston St., Restaurant Worker, Ben White, 46 Beacon St., Boston
Stacey, George A., 50 Peterborough St., Bartender, Coyne's Cafe, 1430 Commonwealth Ave., Brighton
Stack, John K., 63 Hancock St., Safe Deposit Clerk, First National Bank, Temple Place, Boston
Stanwood, Geoffrey R., 152 Mt. Vernon St., Public Relations Man, First National Stores, Inc., 5 Middlesex Ave., Somerville
Steck, Michael L., 20 Cortes St., Library Clerk, Creagh Library, St. John's Seminary, Lake St., Brighton
Steed, Norman T., 98 Chestnut St., Executive, Craftsman Insurance Co., 857 Boylston St., Boston
Stephens, Arnold G., 295 Beacon St., Machinist, Raytheon Co., Waltham
Stevenson, James E., 37 Revere St., Manager, Edward Sliney & Co., 130 Charles St., Boston
Stevenson, Robert J., 81 Mt. Vernon St., Bank Clerk, Second Bank State St. Trust Co., Cor. State & Congress Boston
Stockman, David R., 1 Strong Place, Salesman, Peabody Office Furniture Co., 299 AtlanticAve., Boston
Stoughton, Richardson, 235 Beacon St., Insurance, Brewer & Lord, 40 Broad St., Boston
Strang, W. Stewart, 28 Grove St., Bank Teller, First National Bank, 1440 Dorchester Ave., Dorchester
Strong, Frederick de R., 113 Commonwealth Ave., Textile Executive, Pepperell Mfg. Co., 160 State St., Boston
Strout, Alan M., 18 Mt. Vernon St., Economic Researcher, Harvard University, 1583 Massachusetts Ave., Cambridge
Stuart, Harborne W., 25 Lime St., Asst. Trust Officer, Second Bank St. Street Trust Co., State St., Boston
Suydam, William T., 25 West Cedar St., Bookkeeper, Kehew-Bradley Co., 40 Oliver St., Boston
Svehla, George L., 88 Mt. Vernon St., Banking, Warren Inst. for Savings, Park St., Boston
Swenson, Gustaf Oscar, 30 Commonwealth Ave., Maintenance Man, Danial Prelack, 10 State St., Boston

Thom, Robert A., 2 Revere St., Advertising, Self, 2 Revere St., Boston
Thoma, Henry F., 1 Rollins Place, Publisher, Houghton Mifflin Co., 2 Park St., Boston
Thompson, Mary E., 91 Beacon St., Cashier, Greyhound Post House, St. James Ave., Boston
Thompson, Ralph E. Jr., 326 DartmouthSt., Business Consultant, Self Employed, 30 Federal St., Boston
Tilton, Stephen, 69 Mt. Vernon St., Assistant Editor, The Journal of Bone & Joint Surgery, 8 Fenway, Boston
Tobin, Robert L., 234 Newbury St., Timekeeper, Ritz Carlton Hotel, Arlington St., Boston
Tompson, Kenneth, 215 Newbury St., Bookkeeper, Albany Carpet Cleaning Co., Rugg Road, Allston
Trabun, Abraham 69 Park Drive, Shipping Clerk, Neptune Garment Co., 242 Dover St., Boston
Trayes, William H. Jr., 6 Marlborough St., Bank Officer, Boston Safe Deposit & Trust Co., 100 Franklin St., Boston
Trent, Harry N., 64 Queensberry St., Gas Adjuster, Adams Natural Gas Co., Armory St., Boston

Underhill, John H., 100 Beacon St., Salesman, J.B. Jamieson Co., 77 Summer St., Boston
Upton, John E., 41 Garden St., Asst. Bell Captain, Charles Newhall, 1200 Beacon St. Hotel, Brookline

Valentine, Agnes L., 271 Dartmouth St., Housewife
(Husband) Salesman, Kramer Co., 99 Chauncy St., Boston
Venezia, Salvatore, 15 Garden St., Insurance Salesman, State Mutual Life, 92 State St., Boston
Vernick, Nathan, 112 Jersey St., Salesman, All Star Homes, Inc., 305 Centre St., Newton
Vero, Louis G., 183 Marlborough St., Male Secretary, The White Motor Company, 930 Commonwealth Ave., Boston
Vlachos, Richard J., 90 Beacon St., Accountant, Esso Standard Oil Co., 135 Clarendon St., Boston
Vogler, Roger C., 52 Fayette St., Architect, Anderson, Beckwith & Haible, 11 Beacon St., Boston

Walker, James P., 145 Pinckney St., Sales Promotion, Swift & Co., 7 Medford St., Somerville

Ward 5, continued.

Wallace, Reginald J., 41 Middlesex St., Bartender, Mr. Philip N. Baiona, 12 Carver St., Boston
Wallace, William R., 74 Mount Vernon St., Clerk, U.S. Govt. U.S. Army Engineer, Trapelo Rd., Waltham
Walsh, Elizabeth, 11 Jefferson St., Grid Inspector, Raytheon Co., Chapel St., Newton
Walsh, Frank H., 69 West Cedar St., Shoe Salesman, John Hughes, 145 Tremont St., Boston
Watson, Ruth C., 80 Myrtle St., Secretary, Decatur & Hoplins Co., 93 Berkeley St., Boston
Watson, William W., 85 Park Drive, Salesman, Standard & Poor's Corp., 345 Hudson St., New York, New York
Wells, Alfred T. Jr., 28 Chestnut St., Investment Banker, White, Weld & Co., 111 Devonshire St., Boston
Wells, Frederick C., 52 Brimmer St., Banker, First National Bank, 67 Milk St., Boston
Wenesky, Herbert, 114 Commonwealth Ave., Rubber Worker, Plymouth Rubber Co., Inc., Canton, Mass.
Westmoreland, Walter H., 119 Berkeley St., Janitor, Richard Folger, 76 Berkeley St., Boston
Wheildon, Leonard B., 9 Willow St., Editorial Writer, Boston Herald-Traveler Corp., 80 Mason St., Boston
White, Charles P., 78 Marlborough St., Investment & Brokerage, Hemphill Noyes & Co., 10 P.O. Square Bldg., Boston
White, Dorothy V., 1185 Boylston St., Telephone Supervisor, New Eng. Tel. & Tel. Co., 6 Bowdoin Sq., Boston
White, Henry Wade, 85 River St., Archivist, Fogg Art Museum, Cambridge
White, William C., 47 Emerald St., Restaurant Worker, John Hancock Mut. Life Ins. Co., 200 Berkeley St., Boston
Whitham, Derek H., 64 Queensberry St., Cataloger, Boston Naval Shipyard, Charlestown
Whittemore, Orrin C., 73 Park Drive, Plumber, Sullivan & Wright, 263 Summer St., Boston
Wierum, Ann R., 82 Chestnut St., Secretary, Atlantic Monthly Press, 8 Arlington St., Boston
Wilder, Cornelius P., 1167 Boylston St., Salesman, Homans-Kohler, Inc., 48 Wareham St., Boston
Wilkie, Ruth K., 16 Cedar Lane Way, Artist-Secretary, Self, 16 Cedar Lane Way, Boston
Williams, Norman C., 536 Commonwealth Ave., Machinist, American Sugar Refinery, Granite St., So. Boston
Winstead, Ernest K., 138 Castle St., Houseman, Esther Hillson, 1614 Beacon St., Brookline
Wolf, Maurice H., 160 Newbury St., Office Payroll Quality Control, Plymouth Rubber Co., Revere St., Revere
Woods, Jonathan K., 93 Mount Vernon St., Engineering, Arthur D. Little, Inc., 30 Memorial Drive, Cambridge

Yeaker, Joseph H., 296 Beacon St., Interviewer, Mass. Div. of Employment Security, 400 Stuart St., Boston
Young, Evelyn S., 94 Bay State Rd., Secretary, Universalist Church of America, 16 Beacon St., Boston
(Husband) Clerk, Cook's Travel Service, 407 Boylston St., Boston

Zwirble, Constantine S., 29 Warren Ave., Rubber Pressman, Davidson Rubber Co., 50 Brighton St., Charlestown

WARD 6.

Abruzzese, Orlando, 74 Dresser St., Sign Printer, Gorins, Inc., 439 West Broadway, South Boston
Adams, Russell L., 634 East Seventh St., Musician, Stanley Blinstrub, Broadway, So. Boston
Adams, Silas L., 223 West Second St., Chef, U. S. Army Engineers, 424 Trapelo Road, Waltham
Ahearn, William T., 816 E. Sixth St., Marketing Assistant, Cities Service Oil Co., 660 Beacon St., Boston
Albert, James L., 147 N Street, Repairman, N. E. Tel & Tel. Co., 175 Adams St., Dorchester
Alessi, William F., 454 East Third St., Buyer, Wm. Filenes & Sons Co., Washington St., Boston
Arcieri, Robert N., 1 Monks St., Clerk, First National Bank, 67 Milk St., Boston
Ardagna, Joseph J., 90 Orton Marotta Way, Plumber, Frank Sullivan, 23 Miner St., Boston
Audick, John, 35 P St., Furniture Finisher, Jordan Marsh Co., Washington St., Boston

Babb, Harold F., 846 East Fifth St., Machinist, Meisel Press Mfg. Co., 944 Dorchester Ave., Boston
Bacon, James A., 66 A St., Laborer, New Haven R. R., Dover St., Boston
Baika, Aefonsas, 883 East Broadway, Laborer, American Sugar Refinery Co., 47 Granite St., South Boston
Barbara, Matthew P., 733 East Third St., Inspector–Assembler, Hersey Sparling Meter Co., 250 Elm St., Dedham
Barton, Arthur W., 195 D St., Insulator, P. S. Thorsen Co., 45 L St., South Boston
Barton, Edward P., 932 East Fourth St., Hoisting Engineer, C. H. Sprague & Son Co., 658 East First St., South Boston
Barton, Frank J., 214 E St., Stock Man, Boston Edison Co., 1165 Mass. Ave., Boston
Benoit, William R., 930 E. Broadway, Apprentice Photo Engraver, Boston Herald–Traveler, 80 Mason St., Boston
Berg, Albert G., 120 Dorchester St., Platform Sorter, Railway Express Agency, 710 Atlantic Ave., Boston
Blushi, Peter T., 169 West Fifth St., Teletype Repairman, Western Electric Co., 705 Mt. Auburn St., Watertown
Blythe, Robert T., 39 I St., Machine Operator, Clifford Mfg. Co., Grove St., Waltham
Bonanno, B. James, 591 East Second St., Janitor, General Services Admin., 17 Court St., Boston
Bourdon, Walter E. Jr., 11 O St., Pattern Maker, General Alloys Co., 405 West First St., South Boston
Boyle, William J., 50 Flaherty Way, Receiver, Crane Co., Gillette Park, South Boston
Branagan, William H., 322 W. Third St., Factory Worker, Simmons Co., 600 Mystic Valley Parkway, Medford
Bright, Joseph V., 304 Athens St., Clerk, Hersey Mfg. Co., 250 Elm St., Dedham
Buccella, Stephen Jr., 90 West Eighth St., Mechanic, Russ & Ebbs, 379 B St., So. Boston
Buonamano, Victor J., 854 E. Broadway, Taxi Driver, Lynch Taxi, 734 E. Broadway, So. Boston
Burke, Joseph, 12 I St., Letter Carrier, U. S. Post Office Dept., Boston
Burke, Joseph, A., 188 Bowen St., Clerk, Bay View Distributing Co., 108 Dorchester St., So. Boston
Butler, Paul D., 190 Emerson St., Offset Feeder, Boston Offset, 166 Terrace St., Roxbury

Callanan, James F., 611 East Second St., Television Technician, R. C. A. Service Co., 156 Spring St., W. Roxbury
Capeless, John J., 644 East Fifth St., Packer, Jordan Marsh Co., Washington St., Boston
Carey, Henry James, 498 East Fourth St., Molder, Hunt Spiller Corp., 383 Dorchester Ave., So. Boston
Carleton, William F., 843 East Second St., Bond Room Clerk, Clifford Mfg., 175 Ipswich St., Boston
Carney, John J., 7 Orton Marotta Way, Letter Carrier, U. S. Post Office, Federal Bldg., Boston
Carroll, Joseph B., 33 M Street, Electricians Helper, Mitre Corp., Middlesex Turnpike, Bedford
Carten, Gladys M., 466 E. Third St., Telephone Operator, N. E. Tel. & Tel. Co., 8 Harrison Ave., Boston
Casey, Edward F., 18 Loring St., Clerk, Surgeons & Physicians Supply Co., 961 Commonwealth Ave., Boston
Cashins, John, 632 East Third St., Foreman, Gillette Safety Razor Co., Gillette Park, So. Boston

Ward 6, continued.

Cassford, Elizabeth M., 155 M St., Telephone Supervisor, N. E. Tel. & Tel. Co., 6 Bowdoin Sq., Boston
Caswell, David F., 204 K St., Foreman, First National Stores Inc., 5 Middlesex Ave., Somerville
Cavanaro, George J., 542 E. Fifth St., Truck Driver, Garber Bros., 12 Farnham St., Roxbury
Chelkonis, Anthony J., 8 Peters St., Janitor, Quincy Market Cold Storage & Warehouse, 178 Atlantic Ave., Boston
Clark, Edward A., 68 F St., Painter, Self, 68 F. St., So. Boston
Colombo, Peter, 301 Silver St., Shipper, Boston Paper Board Co., 36 Roland St., Charlestown
Conley, William F., 140 M St., Roofer, John J. Hourihan, 24 Dixwell St., Roxbury
Connolly, John L., 145 I St., Letter Carrier, U. S. Post Office Dept., Boston
Conroy, James M. 386 W. Fourth St., Cook, Schraffts, 16 West St., Boston
Conti, James, 773 East Sixth St., Starter, N. E. Tel. & Tel. Co., 50 Oliver St., Boston
Corey, Louis Jr., 635 E. Sixth St., Laborer, Frank Cavaliere, 61 Brook Farm Rd., W. Roxbury
Cotter, William J., 851 E. Fifth St., Social Worker, Denison House, Inc., 25 Howard Ave., Dorchester
Coyne, Margaret J., 773 E. Fourth St., Clerk, Internal Revenue Service, 174 Ipswich St., Boston
Crea, Anthony L., 580 E. Second St., Group Leader, National Co., Inc., 68 Sherman Ave., Malden
Creighton, Francis, 90 O St., Office Worker, Blacker & Shepard Co., 120 E. Dedham St., Boston
Crowley, John J., 4 Linskey Barry Ct., Letter Carrier, U. S. Post Office, Boston
Cullen, Paul B., 809 East Broadway, Agent, Phoenix Assurance Co., of N.Y., 141 Milk St., Boston
Curran, Walter J., 63 Dalessio Court, Bartender, Edward Bernardi, 23 Eliot St., Boston

Dahan, Louis A., 17 Twomey Ct., Postal Worker, U. S. Post Office Dept., Federal Bldg., Boston
Daigle, Albert R., 114 P St., Welder, The American Sugar Co., 47 Granite St., South Boston
Davem, Donald F., 29 M St., Equipment Installer, New Eng. Tel. & Tel. Co., 185 Franklin St., Boston
Davis, Frank, 269 K St., Turbine Operation, Boston Edison Co., 776 Summer St., South Boston
Denman, Walter B., 220 West Sixth St., Pattern Storage Clerk, S. A. Woods Machine Co., 27 Damrell St., South Boston
Desmond, Francis, 787 East Fourth St., Iron Worker, Boston Gas Co., Rover St., Everett
Devine, Robert E., 13 G St., Lineman, Boston Edison Co., Boylston St., Boston
Devlin, John P., 802 East Sixth St., Mechanic, American Sugar Ref. Co., 47 Granite St., South Boston
Dial, James E., 752 East Sixth St., Machinist, Boston Naval Shipyard, Boston
DiPerri, S. James, 73 Farragut Road, I. B. M. Supervisor, White Fuel Corp., 900 East First St., South Boston
Dirrane, Edna M., 33 Lennon Court, Billing Clerk, Parker House, School St., Boston (Husband) Guard, Wiggins, Castle Island, South Boston
Donovan, John J., 849 E. Third St., Bank Teller, United States Trust Co., 30 Court St., Boston
Dostoomian, Sarkis, 541 East First St., Shipper–Receiver, Avery & Saul Co., 115 Rindge Ave. Ext., Cambridge
Doyle, Francis X., 8 Loring St., Management Trainee, Stop & Shop, Inc., 393 D St., So. Boston
Doyle, John J., 624 East Sixth St., Foundry Man, Walworth Co., 1515 Washington St., So. Braintree
Doyle, Joseph E., 138 Orton Marotta Way, Clerk, U. S. Customs, India St., Boston
Dravinskas, Peter P., 244 West Fifth St., Bookbinder, Stanhope Bindery, 155 Columbus Ave., Boston
Dresselaers, Leo, 57 P St., Heat Treater, Porter Forge & Furnace, Inc., 57 Foley St., Somerville
Druyetis, Edward C., 532 East Sixth St., Metal Pattern Maker, Hersey Mfg. Co., Elm St., Dedham
Druzdis, Adam W., 502 East Fourth St., Auditor, Sears Roebuck & Co., 201 Brookline Ave., Boston
Duffley, James, M., 87 P St., Packer, United Consumers, 120 Brookline Ave., Boston
Dunlap, Thomas E., 890½ E. Broadway, Draftsman, Boston Edison Co., 1165 Mass. Ave., Boston
Duran, Irene A., 174 D St., Box Maker, Louis Cole, 46 Waltham St., Boston

Eldridge, William W., 173 Flaherty Way, Mechanical Laboratory Technician, Raytheon Co., 190 Willow St., Waltham
Ellis, Elizabeth L., 791 East Sixth St., Wire Cutter, Cole Hersee Co., 20 Old Colony Ave., Boston
Estes, Milton, 505 East Broadway, Barber, Jacks, 701 Washington St., Boston

Faherty, Robert E., 48 O St., Electronic Mechanic, Boston Naval Shipyard, Charlestown
Fasano, John D., 501 East Third St., Meat Cutter, Supreme Market, 70 Talbot Ave., Dorchester
Feeney, Francis, 158 Emerson St., Telephone Worker, New England Tel. & Tel., Watertown & Nevada St. Newton

Ward 6, continued.

Feeney, Robert C., 708 East Sixth St., Service Sta. Manager, Edward T. Feeney, 796 East 7th St., South Boston
Fenton, Anne M., 608 East Sixth St., Secretary, Fireman's Fund Ins. Co., 10 P. O. Square, Boston
Ferreira, Joseph, 412 East Third St., Shipper–Clerk, A. S. Burg, 116 South St., Boston
Ferris, Hugh, 654 East Sixth St., Shipper, New England Road Machinery, 801 East 6th St., So. Boston
Fitzgerald, David F., 9 Lennon Court, Sales Engineer, Self, 625 E. 1st St., South Boston
Fitzgerald, John J. Jr., 809 East Fifth St., Lumber Handler, Wiggin Terminals, Inc., 50 Terminal St., Charlestown
Flessas, Harry G., 88 West Sevénth St., Stagehand, Pilgrim Theater, 658 Washington St., Boston
Flores, Peter T., 155 O St., Shipper, Girls Town, Wm. Morrissey Blvd., So. Boston
Fogarty, Richard J., 239 West Third St., Inspector, Gillette Safety Razor Co., Gillette Park, So. Boston
Foley, Thomas M., 725 East Sixth St., Bus Operator, M. T. A., 31 St. James Ave., Boston
Fox, Marion S., 701 E. 2nd St., Secretary, N. E. Medical Center, Harrison Ave., Boston
(Husband) Fish Cutter, The Great A & P Tea Co., Northern Ave., South Boston
Frasca, Vito, 145 Farragut Rd., Pressman, Buck Printing Co., 145 Ipswich St., Boston

Garvey, John James, 734 East Second St., Bookkeeper, New Amsterdam Casualty Co., 211 Congress St., Boston
Gay, Arthur S., 97 Farragut Rd., Insurance Special Agent, Central Mutual Ins. Co., 89 Broad St., Boston
George, Frederic A., 3 Kemble Place, Shipper, Amdur Leather Co., Inc., 129 South St., Boston
Gifford, Vincent A., 370 E St., Receiver, J. Brick & Son, 401 Summer St., Boston
Gill, Luke J., 848 E. Fifth St., Stockman, S. S. Kresge Co., 477 Washington St., Boston
Gillen, John J., 104 I St., Supervisor–Inspection, Bethlehem Steel Co., Quincy
Gorman, John E., 69 I St., Valve Tester, Walworth Manufacturing Co., Washington St., Braintree
Gralton, Robert J., 64 L St., Shipper, Dwinell-Wright Co., 68 Fargo St., South Boston
Green, Robert, 148 West Third St., Cook, Vets. Admin. Hospital, Huntington Ave., Jamaica Plain
Greene, Coleman F., 42 N St., Operator, M. T. A., Park Square Building, Boston
Griffin, Howard O., 626 East Third St., Marine Machinist, U. S. Naval Shipyard, Charlestown
Griffin, William C., 823 East Broadway, Mechanic, Linde Co., Route 20, South Sudbury
Grigalunas, Joseph P., 299 West Broadway, Mailhandler, U. S. Post Office Dept., Charlestown
Grimes, Claire M., 912 East Fourth St., Housewife
(Husband) Firefighter, City of Boston
Gulinello, John J., 779 East Fifth St., Electrical Helper, Maurice Gordon, 2026 Washington St., Boston
Gustin, Leo E., 151 D St., Electrician, Boston Naval Shipyard, Charlestown

Hagar, Robert J., 865 East Fourth St., Jr. Accountant, Metcalf & Eddy, 156 Stuart St., Boston
Hagerty, Katherine M., 157 O St., Supervisor, Western Union Tel. Co., 230 Congress St., Boston
Hall, William C., 628 East Second St., Electronic Technician, Baldwin Lima Hamilton, 42 4th Ave., Waltham
Hamilton, Andrew D. Jr., 647 East Third St., Repairman, Smith–Corona Merchant, Inc., 216 Tremont St., Boston
Harrington, Edith, 344 West Third St., Finisher, Leon Sportswear, 686 Mass. Ave., Cambridge
Hatch, Joseph R., 98 Emerson St., Watchman, Gillette Safety Razor Co., 15 Gillette Park, So. Boston
Heafey, John E., 724 East Fourth St., Truck Driver, Shippers Service Express, Inc., Boston & Maine R. R., Boston
Healey, Thomas F., Jr., 704 East Seventh St., Plumber, Mass. General Hospital, Fruit St., Boston
Herbert, Patrick A., 521 East Second St., Splicers Helper, Boston Edison Co., 1165 Mass. Ave., Dorchester
Herr, Frederick A., 13 Grimes St., Warehouse Manager, Bristol Rubber Co., 23 Stilling St., So. Boston
Hickey, Daniel E., 823 East Fifth St., Machinist, Hersey Mfg., Co., 250 Elm St., Dedham
Hicks, Robert J., 716 E. Sixth St., Painter, Self 716 East Sixth St., So. Boston
Hitchcock, Kenneth J., 141 West Broadway, Laborer, A. & P. Tea Co., 1 Fitzburg St., Somerville
Holland, George F., 478 East Fourth St., Electronics Technician, Sylvania Electric Products, 198 B St., Needham
Honan, Marion, 25 Loring St., Hairdresser, Self Employed, 348 Dorchester St., South Boston
Horan, Joseph, 305 Silver St., Plumber, Carney Hospital, 2100 Dorchester Ave., Dorchester
Hughes, John L., 33 "G" St., Telephone Worker, N.E. Tel. & Tel. Co., 8 Harrison Ave., Boston

Innello, Anthony J., 806 East Third St., Manager Mailing Dept., Vance Sanders & Co., Inc., 111 Devonshire St., Boston

Ward 6, continued.

Jennings, John C., 665 E. Sixth St., Plastic Moulder, Northern Industrial Chemical Co., 7 Elkins St., So. Boston
Johnston, John A., 928 East Broadway, Desk Clerk, Hotel Essex, Atlantic Ave., Boston
Joyce, John F., 111 West Broadway, Porter, Berwick Baking Co., 26 Palmer St., Roxbury
Joyce, John F., 111 West Broadway, Porter, Berwick Baking Co., 26 Palmer St., Roxbury
Joyce, Joseph M., 76 West Broadway, Warehouseman, New England Food Fair, 10 Harvard Sq., Brookline

Kaes, Edward, 113 "M" St., Safety Inspector, Boston Naval Shipyard, Charlestown
Kane, Stephen F., 8 Lilly St., Mechanic, Eastern Greyhound Lines, 571 East First St., So. Boston
Kannukas, George, 217 West Sixth St., Cook Mr. Carr, 80 Boylston St., Boston
Kaslauskas, Frank G., 178 Bolton St., Tool Inspector, Gillette Safety Razor Co., Gillette Park, So. Boston
Keane, Catherine A., 14 Beckler Ave., Clerk Typist, Registry of Motor Vehicles, 100 Nashua St., Boston
Keaney, John P., 875 East Fourth St., Mechanic, Gillette Safety Razor Co., Gillette Park, So. Boston
Kelly, Leo P., 509 E. Fifth St., Machinist, Hersey Mfg. Co., 250 Elm St., Dedham
Kennedy, Raymond, 62 Joyce Hayes Way, Attendant, Franklin Auto Parking, 25 Huntington Ave., Boston
Kiley, John A., 289 W. Second St., Inspector, Hersey Mfg. Co., 250 Elm St., Dedham
Kipfinger, Robert E., 226 K St., Maintenance Mechanic, Northern Industrial Chemical Co., 7 Elkins St., So. Boston
Knapp, Philip S., 94 "B" St., Draftsman, Bethlehem Steel Co., Howard St., Quincy
Kobalinski, Stephen, 931 East Broadway, Engineer, Raytheon Co., Old Sudbury Rd., Wayland
Kosinski, Stanley, 397 W. Fourth St., Postal Worker, U.S. Post Office Dept., 135 "A" St., So. Boston
Krukonis, Serafin, 147 "K" St., Assistant Engineer, New England Power Co., 441 Stuart St., Boston
Kudarauskas, Ann, 171 West Fifth St., Secretary, Aetna Insurance Group, 40 Broad St., Boston
Kuhn, Frederick G., 512 East Sixth St., Assistant Foreman, Keystone Mfg. Co., 151 Hallet St., Dorchester

LaCambria, Ralph V., 8 Kemble Place., Engineering Aide, Commonwealth of Mass., 100 Nashua St., Boston
LaFave, William, 4 Burnham Place, Laborer, S.J. Tomasello, 25 Huntington Ave., Boston
Langone, Frederick A., 411 East Third St., Mail Carrier, U.S. Post Office, Brookline
Lauretano, Ettore J., 411 W. Second St., Postal Clerk, U.S. Post Office Dept., So. Postal, Boston
Lazar, George J., 203 "D" St., Vault Custodian, Federal Reserve Bank, 30 Pearl St., Boston
Leary, Francis E., 598 E. Fifth St., Maintenanceman, Simonds Saw & Steel Co., 1350 Columbia Rd., So. Boston
Lee, Thomas E., 17 Twomey Court, Clerk, John Hancock Life Ins. Co., Berkeley St., Boston
Lind, Arthur J., 788 E. Fourth St., Checker, Capitol Motor Trans. Co., Inc., 296 Main St., Everett
Linfield, Harvey R., 72 Dorchester St., Fisherman, Self, 72 Dorchester St., So. Boston
Logan, Daniel J., 694 E. Fifth St., Checker, Clifford Mfg. Co., 152 Grove St., Waltham
Logan, William F., 653 E. Sixth St., Machinist, Clifford Mfg. Co., 175 Ipswich St., Boston
Lonergan, Francis E., 126 "M" St., Serviceman, Carney-Young Utilities Co., 671 Concord Ave., Cambridge
Loughman, Peter J., 59 "B" St., Machinist, Grant Gear Works, 154 West Second St., So. Boston
Lucas, John, 313 W. Third St., Factory Worker, Hersey Mfg., Co., 260 Elm St., Dedham
Lutkevich, Anthony, 663 East Fourth St., Houseman, Statler Hilton Hotel, Park Sq., Boston
Lybeert, Victor C., 744B East Sixth St., Janitor, Harvard University, Eliot House, Cambridge

McCabe, Edward J., 858 East Fourth St., Clerk, U. S. Post Office Dept., Boston
McCann, George T., 446 West Fourth St., Warehouseman, Sears Roebuck & Co., 201 Brookline Ave., Boston
McCarthy, Albert D., 68 A. St., Millman, Sinclair & Valentine Co., 727 Atlantic Ave., Boston
McCarthy, James F., 32 O St., Maintenanceman, M. T. A., 31 St James Ave., Boston
MacCormack, Paul J., 502 East Sixth St., Installer, N. E. Tel. & Tel., 125 Milk St., Boston
McDonough, Francis D., 39 Swallow St., Porter, M. T. A., Sullivan Sq. Sta., Charlestown
McDonough, Michael J., 350 Athens St., Sheet Metal Worker, Boston Naval Shipyard, Boston
McDonough, Patrick J., 269 Silver St., Multilith Operator, Gillette Safety Razor Co., 15 Gillette Park, So. Boston
McDonough, Paul J., 596 East Second St., Machine Operator, Gillette Safety Razor Co., 15 Gillette Park, So. Boston
McDonough, Thomas L., 648 E. Sixth St., Checker, Warehouse 13 Inc., 39 Necco St., So. Boston
McEachern, Ethel, 679 East Second St., Wreath Maker, Hub Flower Co., 15 Sleeper St., Boston
McGrath, Patrick J., 800 E. Seventh St., Laborer, First National Stores Inc., 5 Middlesex Ave., Somerville
McGrath, Thomas A., 866 East Second St., Leak Tester, Clifford Mfg. Co., 157 Ipswich St., Boston

Ward 6, continued.

McHugh, George D., 113 West Third St., Insurance Underwriter, U. S. Fidelity & Guaranty Co., 10 Post Office Square, Boston
McInnis, George W. Jr., 853 E. Third St., Installer, N. E. Tel. & Tel. Co., 6 Bowdoin Sq., Boston
McLaren, William F., 236 D Street, Counterman, Wm. Filenes Sons Co., 426 Washington St., Boston
McNamara, Martin, 152 West Sixth St., Mail Handler, Post Office Dept., South Postal Annex, Boston
McSweeney, John J., 756 E. Third St., Vehicle Operator, U. S. Post Office Dept., 135 A Street, So. Boston
Mahoney, John F., 6 Grimes St., Mechanic Helper, U. S. Post Office, South Station, Boston
Mahoney, Kean V., 778 E. Fifth St., Salesman, Drake Bakeries Inc., 85 Savin St., Roxbury
Malley, Charles J., 125 Flaherty Way, Meat Cutter, Stop & Shop Inc., 393 D St., So. Boston
Marino, Angela, 818 East Fifth St., Hairdresser, John Fini, 278 Broadway, So. Boston, (Husband) Fish Cutter, Coral Sea Foods, Fish Pier, Boston
Markelionis, Joseph P., 321 West Fourth St., Carpenter, New Haven R. R., Readville
Markunis, Joseph, 702 East Fifth St., Baker, The Great A. & P. Tea Co., 1 Fitchburg St., Somerville
Masionis, Francis S., 952 East Broadway, Oil Burner Serviceman, White Fuel Corp., 900 East First St., So. Boston
Masselli, Anthony, 315 West Third St., Engineman, Boston Naval Shipyard, Charlestown
Mastricola, Vincent I., 63 Farragut Rd., Electronic Engineer, Boston Naval Shipyard, Charlestown
Mastrotto, Patrick, 131 P St., Presser, Cable Raincoat Co., 741 East Sixth St., So. Boston
Meaney, James M., 656 East Second St., Wood Pattern Maker, Hersey Mfg., Co., 251 Elm St., Dedham
Mello, Ruth M., 40 G. St., Factory–Worker, James H. Matthews & Co., 375 Broadway, So. Boston
Millette, Harry Alton, 265 Emerson St., Cloth Cutter, Trimount Clothing Co., 18 Station St., Roxbury
Mizaras, Edwin E., 433 East Third St., Steamfitter, Walworth Co., 1515 Washington St., Braintree
Modestino, Salvatore, 738 East Sixth St., Spraypainter, Electronics Corp. of America, 77 Broadway, Cambridge
Moloney, Daniel J., 18 Emerson St., Clerk, U.S. Post Office, Broadway, So. Boston
Moloney, John P., 681 E. Fifth St., Electrician, N. Y. N. H. & H. R. R., Dover Street Yards, Boston
Moore, Joseph I., 849 East Third St., Clerk, Downes Lumber Co., 100 Southampton St., Boston
Morrell, Harold W., 435 East Third St., Chef, Gene Drefus, 44 Church St., Cambridge
Morris, Harold, 832 East Fifth St., Assistant Manager, Wm. J. Burns Detective Agency Inc., 31 St James Ave., Boston
Morrissey, Janet W., 579 East Broadway, Secretary, Gillette Safety Razor Co., So. Boston
Morton, Thomas F., 2 Joyce Hayes Way, Letter Carrier, U. S. Post Office Dept., Harvard Sq., Cambridge
Moynihan, Margaret L., 67 West Seventh St., Warehouse Worker, The Great A. & P. Tea Co., 1 Fitchburg St., Somerville
Mullen, Robert, 35 B St., Guard, Gillette Park, South Boston
Murphy, Caroline F., 589 East Fifth St., Clerk, John Hancock Mutual Life Ins., Co., 200 Berkeley St., Boston

Nagle, Joseph A., 460 East Third St., Special Deputy - U. S. Marshall, U. S. Department of Justice P.O. Building, Boston
Nally, Francis J., 377A West Broadway, Auto Messenger, Western Union, Congress St., Boston
Nee, Bartholomew J., 112 Linskey Barry Ct., Shifter, MTA, 31 St. James Ave., Boston
Nee, John D., 49 Dorchester St., Laborer, Felton & Son Inc., 516 East Second St., South Boston
Nelson, Francis, 800 East Third St., Stockman, Boston Naval Shipyard, Boston
Nevins, Patrick J., 148 L St., Salesman, R. G. Shahoun Inc., 88 Front St., Worcester
Nicholl, William, 532 East Fourth St., Lacquerman, Hersey Mfg., Co., 250 Elm St., Dedham
Nightingale, Mildred G., 110 Joyce Hayes Way, Laundry Worker, Henry Pugatch, 70 Boylston St., Jamaica Plain
Nunes, Anthony P., 774 East Seventh St., Machine Operator, Clifford Mfg., 152 Grove St., Waltham

O'Brien, James P., 656 East Seventh St., Electrician, General Electric Co., Western Ave., Lynn
O'Connell, John F., 1 Lawrence Court, Coffee Worker, Martin L. Hall Co., 365 "C" St., South Boston
O'Connell, William V., 17 Lennon Court, Salesman, Boston Gas Co., 100 Arlington St., Boston
O'Connor, Dennis J., 875 E. Second St., Shipper, United Carr Fastener Co., Ames St., Cambridge
O'Connor, Frederick P., 5 Peters St., Dispatcher, White Fuel Corp., 920 E. First St., South Boston
O'Donnell, Paul M., 900 E. Broadway, Advertising Salesman, Boston Herald - Traveler, 80 Mason St., Boston

Ward 6, continued.

O'Leary, Dennis, 821 East Fourth St., Chauffeur, Jordan Marsh Co., 450 Washington St., Boston
O'Neil, John J., 231 West Fifth St., Machine Operator, Bicknell & Fuller Box Co., 50 Chardon St., Boston
O'Toole, John J., 187 West Fifth St., Warehouseman, The Great A. & P. Tea Co., 346 "D" St., South Boston

Palizzolo, Edward M., 12 Lincoln Park, Drapery Fabricator, Kirsch Co., 1045 Commonwealth Ave., Boston
Patterson, John D., 148 N St., Crater, Hersey Mfg., Co., 250 Elm St., Dedham
Payser, Thomas F., 163 West Third St., Laborer, Nickilson & Co., 161 First St., South Boston
Peluso, Doris L., 842 East Fourth St., Telephone Operator, Amer. Tel. & Tel. 185 Franklin St., Boston
Penza, Guy D., 150 M St., Telephone Buffer, Western Electric Co., 705 Mt. Auburn St., Watertown
Picard, Joseph J., 112 Linskey Barry Court, Utility Man, Boston Edison Co., 1165 Massachusetts Ave., Boston
Pitts, Herbert J., 721A East Fifth St., Electronic Technician, Raytheon Co., 225 Crescent St., Waltham
Powers, William J., 259 Bolton St., Assembler, Mr., A. Hunt, 18 Riverview Rd., Brighton
Prescott, Carl A., 528 E. Sixth St., Postal Worker, U. S. Post Office Dept., 135 "A" St., South Boston
Preskins, John, 845 East Fifth St., Superintendent, Albert K. Goldman, 215 A St., South Boston
Provenzano, Eugene J., 592 East Third St., Machinist, Avco Corp., 750 Comm. Ave., Boston
Puleo, Giuseppe, 511 East Third St., Operator, Walworth Co., 1515 Washington St., Braintree
Putnam, Doris M., 346 West Third St., Leather Grader, A. K. Goldman Co., 215 "A" St., South Boston

Quinlan, Arthur H., 877 East Fourth St., Car Loader, Railway Express Agency, 710 Atlantic Ave., Boston
Quinlan, Gerald F., 289 Bolton St., Truckers Helper, Contract Haulage, 393 D St., South Boston
Quinn, Thomas J. 211 K St., Leather Worker, Colonial Tanning Co., 195 South St., Boston
Quinn, William F., 275 West Broadway, Laborer, American Sugar Refinery Co., 47 Granite St., South Boston

Ragalevsky, Helen R., 724 East Seventh St., Electronics Worker, Cable Raincoat Co., 741 East Sixth St., South Boston
(Husband) Truck Driver, Brake Lining, Lawrence
Raskauskas, Peter, 934 East Broadway, Assembler, Westinghouse Elect. Corp., 235 Old Colony Ave., Boston
Ray, Glenn J., 653 East Third St., Inspector, Gillette Safety Razor Co., Gillette Park, South Boston
Reale, Salvatore F., 219 W. Third St., Painter, J. A. Colangelo, 156 Monticello Ave., South Boston
Reardon, Alice G., 50 Flaherty Way, General Work, Thompson's Spa., 239 Washington St., Boston
Reavey, Edward J., 145 Farragut Rd., Construction Worker, Thomas O'Conner Co., 238 Main St., Boston
Regan, Cornelius R., 327 West Third St., Repairman, M. T. A., 31 St. James Ave., Boston
Reilly, Francis I., 560 East Sixth St., Salesman, Jordan Marsh Co., 450 Washington St., Boston
Reynolds, James P., 706 ½ E. Fifth St., Electrician, M. B. Foster Electric Co., 368 Congress St., Boston
Richard, Eugene, 313 W. Fourth St., Restaurant Worker, Hayes-Bickford Lunch System Co., Inc., 32 Garrison St., Boston
Ridge, Barbara E., 723 East Third St., Clerk, N. E. Tel & Tel Co., 6 Bowdoin Sq., Boston
Rizzo, Frank J., 503 East Third St., Sorter, Way Leather Co., 121 Beach St., Boston
Robbins, Harold L., rear 658 E. Broadway, Painter, self, rear 658 East Broadway, South Boston
Rogers, John E., 227 West Fifth St., Truck Driver, Boston & Maine Trans., 1 O'Brien Highway, Boston
Rosher, Robert J., 23 Swallow St., Shipper, Edward's Fine Furniture, 80 Canal St., Boston
Rosher, Walter F., 73 Crowley Rogers Way, Inspector, Gillette Safety Razor Co., Gillette Park, South Boston
Roust, William F., 724 East Seventh St., Porter, Stone & Webster Eng. Co., 49 Federal St., Boston
Ruggeri, Anthony, 874 East Fourth St., Carpenter, Self Employed, 874 East Fourth St., South Boston
Ruggeri, Francis S., 489A East Broadway, Engineer, Boston Edison Co., 1170 Mass. Ave., Roxbury
Rumble, Charles A., rear 639 East Second St., Shipper, American Register Co., 564 East First St., South Boston

Ward 6, continued.

Ryan, James R., 25 Athens St., Electrotyper, Courier Citizen, Hall St., Lowell

Saia, Paul J., 410 E. Third St., Sales Representative, Western Union Telegraph Co., 230 Congress St., Boston
Saia, Paul V., 743 E. Fifth St., Custodian, Mission Hill Church, 1545 Tremont St., Boston
Saia, Russell P., 751 E. Fifth St., Salesman, Walker Pontiac, Inc., 1780 Centre St., W. Roxbury
St. John, Catherine M., 534 E. Fifth St., Clerk-Typist, Kelly Girl Service, 145 Tremont St., Boston
Sances, Paul M., 544 E. Sixth St., Retired, U.S. Naval Shipyard, Charlestown
Savicke, Joseph S., 318 E St., Metal Worker, Walworth Mfg. Co., 800 East First St., So. Boston
Schreffler, Herman, 153 M St., Truck Driver, O'Brien Dist. Co., 400 Rutherford Ave., Charlestown
Schreiber, George H., 220 Silver St., Cook, Locke Ober Co., 3 Winter Place, Boston
Scott, Robert H., 542 E. Fifth St., Musician, Self Employed, 542 E. Fifth St., So .Boston
Seale, Arthur E., 150 West Sixth St., Asbestos Worker, Arthur Swanson, 839 Albany St., Boston
Sexton, Edward J., 116 I Street, Welder, General Ship & Engine Works, 336 Border St., E. Boston
Sharkin, Mildred, 344 West Broadway, Switchboard-Receptionist, Mass. Indemnity Life Ins. Co., 654 Beacon St., Boston
Shaughnessey, Charles W., 254 E. St., Order Filler, American Girl Shoe Co., 288 A St., Boston
Shaughnessy, Edward S., 161 West Third St., Inspector, Standard Thomson Co., 52 Grove St., Waltham
Shaughnessy, Joseph A., 404 W. Broadway, Meter Reader, Boston Edison Co., Head Place, Boston
Shaulis, Joseph, 210 Silver St., Laborer, Int. Paper Co., Somerville
Sheehan, John M., 52 West Seventh St., Accountant, Mass. General Hosp., Fruit St., Boston
Sidlauskas, Alphonse K., 916 East Broadway, Clerk, Columbia Cleaning Co., 232 Summer St., Boston
Sisson, Robert D., 788 East Sixth St., Dispatcher, Boston Edison Co., 325 Cambridge St., Boston
Slater, Robert B., 63 Dalessio Court, Machine Operator, James H. McManus, 244 Needham St., Newton
Slicis, Anthony J., 239 W. Fifth St., Laborer, Amer. Sugar Refining Co., 47 Granite St., So. Boston
Slowe, Thomas J., 189 West Broadway, Bookbinder, Tremblay Trade Bindery, 375 Broadway, Boston
Smith, Francis A., 823 East Second St., Set-up Man, Clifford Mfg. Co., 152 Grove St., Waltham
Spicer, Hugh C., 375 West Fourth St., Machinist, General Electronic Lab., 18 Ames St., Cambridge
Stevens, Sidney A., 3 Newhill Place, Expressman, Railway Express Agency, 710 Atlantic Ave., Boston
Struzik, Chester F., 496 E. Sixth St., Roofer, Self, 496 E. Sixth St., So. Boston
Stuart, John C., 6 Peters St., IBM Supervisor, Cities Service Oil Co., 660 Beacon St., Boston
Studley, William E., 852 East Broadway, Clerk, Federal Reserve Bank, 30 Pearl St., Boston
Sullivan, James P., 211 West Third St., Checker, Rexall Drug, 201 Rivermore St., W. Roxbury
Sullivan, Joseph B., 28 P Street, Machine Operator, Walworth Co., Braintree
Sullivan, Joseph E., 209 West Fifth St., Postal Clerk, U. S. Post Office, Boston
Sullivan, Michael F., 83 Emerson St., Bus Operator, M. T. A., 31 St James Ave., Boston
Sullivan, Thomas P., 839 East Fifth St., Salesman, Household Appliance Inc., 356 Washington St., Boston
Sutherland, Irene E., 554 East Fourth St., Bookkeeper, Trans. Audio Corp., 45 Bromfield So. Boston

Tamburino, Joseph, 301 K Street, Guard, M. T. A., Park Sq., Bldg., Boston
Tedekis, Robert D., 148 M Street, Musician, Local 9 (Self Employed) 56 St Botolph St., Boston
Tomilson, Joseph E., 925 East Fourth St., Baker, Continental Baking Co., 65 E. Cottage St., Dorchester
Tomilson, Robert F., 925 East Fourth St., Chauffeur, Liberty Motor Freight Lines, 30 Ninth St., Medford
Trainor, John F. 628 East Third St., Saw Maker, Simonds Saw & Steel Co., 1350 Columbia Rd., So. Boston
Travis, Edward J., 90 Emerson St., Machine Operator, Usen Canning Co., 44 Binford St., Boston
Tutkus, Peter J., 40 N St., Clerk, Boston Terminal Corp., So. Station, Boston
Tyler, Richard R., 783 East Broadway, Waiter, Black Angus Restaurant, 42 Stuart St., Boston

Valli, George P., 776 East Broadway, Meat Packer, Fred Stearn, 115 Newmarket Sq., Roxbury

Walker, Paul F., 643 East Fifth St., Spray Painter, Samuel Saltzberg, 57 Cliff St., Roxbury
Wallace, Mary, 704 E. Sixth St., Clerk–Typist, Treasury Dept., 174 Ipswich St., Boston
Walsh, Martin H., 130 P Street, Shipper & Receiver, James Ellis Furniture Co., 405 Broadway So. Boston
Washburn, Katherine B., 885 East Fourth St., Clerk–Typist, U. S. Federal Government, 495 Summer St., Boston

Ward 6, continued.

Williams, Robert C., 125 Flaherty Way, Wireman, Electronics Corp. of America, 1 Memorial Drive, Cambridge
Wiseman, Robert K., 81 O Street, Elec. Operator, Boston Edison Co., L Street Sta., So. Boston

Yankauskas, Vincent G., 701 East Second St., Mail Handler, U. S. Post Office, So. Postal Annex, Boston
Yanovich, Paul L., 5 Swallow St., Machine Operator, Cambridge Screw Co., 120 Potter St., Cambridge
Young, Samuel, 108 Crowley–Rogers Way, Salesman, Branded Liquor Inc., 25 Buick St., Boston

Zulon, John C., 11 Monks St., Assistant Steward, Albianis Lunch Co., 3 Maitland St., Boston
Zungolo, Frank L., 85 Baxter St., Electronic Tool Mechanic, Service Sales Corp., 52 Brookline Ave., Boston

WARD 7.

Abbis, Dominic C., 537 East 6th St., Maintenanceman, Mass. Horticultural Society, 300 Mass. Ave., Boston
Accardi, Bernard, 22 Humphreys St., Compositor, Rapid Service Press, 375 Broadway, Boston
Adomunes, Stella, 5 Sayward Place, Clerk, Aetna Casualty & Surety Co., 10 Post Office Square, Boston
Allen, George, 759 E. 7Th St., Tallyman, Friend Lumber Corp., 29 Gibson St., Medford
Anderson, Coleman J., 19½ Vinton St., Janitor, Boston University, 785 Commonwealth Ave., Boston
Angelone, Mary C., 159 I St., Toll Operator, N. E. Tel. & Tel. Co., 185 Franklin St., Boston
Antonova, August J., 8 Rev. Richard A. Burke St., Glass Grinder, Boston Instrument Mfg. Co., 50 Thayer St., Boston
Ardagna, Paul J., 15 Humphreys Place, Clerk, N.Y.N.H. & H.R.R., Readville
Aries, Joseph, 34 Elder St., Waiter, Union News Co., Logan Air Port, East Boston
Ashman, Lena, 10 Harvest St., Housewife
(Husband) Proprietor, F & L Restaurant, 860 Dorchester Ave., Dorchester
Atwood, Arthur L., 55 Rev. Richard A. Burke St., Laborer, National Laundry, 1248 Dorchester Ave., Dorchester
Averka, Francis, 555 E. Sixth St., Millwright, Hersey Mfg. Co., 250 Elm St., Dedham
Ayube, Joseph Jr., 10 Mons. Denis F. O'Callaghan Way, Electronics Technician, Indikon Co., College Hill Rd., Watertown

Baga, Gerard, 7 Cottage St., Die Maker, Boston Cutting Die Co., 55 Freeport St., Dorchester
Baldwin, James E., 569 East 8th St., Clerk, N.Y.N.H. & H.R.R., 569 East Eighth St., So. Boston
Balis, George B., 446 East 6th St., Operator, John Carter Co., Inc., 420 Rutherford Ave., Charlestown
Ball, Joseph, 87 Roseclair St., Clerk, Thomas Long Corp., 46 Summer St., Boston
Balon, Stanley, 102 Boston St., Repair Man, Gillette Safety Razor Co., Gillette Park, So. Boston
Baltrusunas, John, 402 East 8th St., Storekeeper, Self Employed, 753 Broadway, So. Boston
Barnacle, Leonard W., 80 Mercer St., Shipper, Boston Sausage & Prov. Co., 519 Hanover St., Boston
Barra, Rita D., 74 E. Cottage St., Embroiderer, Nat. Uniform Sales Service, 791 Tremont St., Boston
Barry, Mary J., 39 Story St., Secretary, Nordblom Co., 50 Congress St., Boston
Bassill, Robert W., 12 Leeds St., Baker, Commonwealth of Mass., 200 Trapello Rd., Waverley
Baszkiewicz, John E., 39 Ward St., Draftsman, Sylvania Elect. Products, Inc., 189 B St., Needham
Baumeister, George R., 39 Mayhew St., Mechanical Engineer, Plymouth Engineering Corp., 143 Shirley St., Roxbury
Beatty, Thomas P., 630 Dorchester Ave., Shipping Clerk, Colonial Paper Co., 201–207 Purchase St., Boston
Beauchesne, Roger F., 812 Dorchester Ave., General Foreman, American Sugar Refinery Co., 47 Granite St., South Boston
Beltramini, Henry P., 8 Baker Court, Printer, Trade Printing Corp., 38 Athens St., Boston
Bernatonis, Joseph P., 68 Thomas Park, Shipper, Rodley Co., 437 D St. South Boston
Beytes, Roland J., 6 Groom St., Machinist, N.Y.N.H. & H.R.R., Dover St. Yards, Boston
Bogdan E. Carolyn, 50 Middle St., I. B. M. Supervisor, Mills Transfer Co., 51 Sleeper St., South Boston
Bonanno, Leo J., 837A Dorchester Ave., Machinist, Pneumatic Scales, Norfolk Downs
Bonito, Lorenzo R., 161 West 8th St., Shear Operator, A. L. Smith Iron Works, 200 Bent St., Cambridge
Borowski, Edward J., 11 Dorset St., Toolmaker, Boston Gear Works, Inc., 15 Hayward St., North Quincy
Bosse, Henry J., 14 St. Margaret St., Clerk, General Foods Corp., 4 River St., Mattapan
Bowe, Gerald G., 663 Columbia Rd., Salesman, Metropolitan Life Ins. Co., 215 Adams St., Dorchester
Boyle, Anna M., 1618 Columbia Rd., Tel–Operator, N. E. Tel. & Tel. Co., 185 Franklin St., Boston
(Husband) Mailman, U. S. Post Office, Roxbury
Brabants, John, 31 Jenkins St., Inspector, Bethlehem Steel Co., Fore River Yards, Quincy
Brady, Peter J., 25 Clapp St., Painter, M. T. A., 31 St. James Ave., Boston
Brady, Rita M., 40 Harvest St., Clerk, Department of Public Health, 88 Broad St., Boston
Bubencik, Theodore R., 121 Boston St., Moulder, Neponset Brass Foundry, 115 Boston St., Dorchester

Ward 7, continued.

Buckley, Henry A., 7 Pilsudski Way, Houseman, Sheration Plaza Hotel, 470 Atlantic Ave., Boston
Burgess, John R., 127 G St., Truck Driver, Clark & White, 1083 Commonwealth Ave., Boston
Burm, Richard F., 5 Henry Sterling Square, Plasterer, National Construction Co., 767 East Third St., So. Boston
Burns, John R., 59 Story St., Stock Supervisor, Gillette Safety Razor Co., Gillette Park, South Boston
Burokas, Alphonse A., 159 H St., U. S. Postman, U. S. Post Office, Boston
Byrnes, Frederick T. Jr., 202 N St., Sheetmetal Worker, Boston Naval Shipyard, Boston
Byrnes, Margaret, 133 Mercer St., E. C. G. Technician, Lahey Clinic, 605 Commonwealth Ave., Boston
(Husband) Office Manager, Weise Engineering Equip., Co., 308 Congress St., Boston
Byrnes, Paul J., 440 East 8th St., Foreman, Whiting Milk Co., 570 Rutherford Ave., Charlestown

Caeran, Anthony A., 394 K St., Machinist, Godfrey L. Cabot, 38 Memorial Drive, Cambridge
Cameron, Robert A., 1244 Columbia Rd., Steelworker, Ward Steel Company, 60 Old Colony Ave., So. Boston
Campbell, Charles F., 289 West Fifth St., Stockman, W. T. Grant Co., 429 West Broadway, South Boston
Campbell, Crawford, 610 East 8th St., House Painter, Boston Edison Company, Boston
Campbell, James E., 368 E. Eighth St., Truck Driver, Jordan Marsh Co., Washington St., Boston
Campbell, Joseph P., 27 Col. M. J. McDonough Way, Clerk, Comm. Ice & Cold Storage, 220 Northern Ave., Boston
Campbell, Robert F., 12 W. Bellflower St., Accountant, Security Mills, Newtonville
Cannata, Edmund J., 50 St. Margaret St., Asst. Claims Manager, American Motors Sales Corp., 151 Third Ave., Needham
Canny, James F., 415 Old Colony Ave., Inspector, Clifford Mfg. Co., Ipswich St., Boston
Capeless, John L., 491 East Fourth St., Clerk, American Storage, Inc., 12 Pittsburg St., Boston
Carey, Harold, 22 Eastman St., Salesman, Whitehead Metals Co., 281 Albany St., Cambridge
Carney, Robert J., 20 Camody Court, Driver, Daniels Prtg. Co., 77 No. Washington St., Boston
Carroll, Walter D., 18 Bellflower St., Night Watchman, Keystone Mfg. Co., 151 Hallet St., Boston
Carson, Edward W., 453 East 6th St., Inspector, Hersey Mfg. Co., 250 Elm St., Dedham
Carter, Thomas J., 761 Dorchester Ave., Maintenance Mechanic, Keystone Mfg. Co., 151 Hallet St., Dorchester
Cavanagh, Barbara A., 1544 Columbia Rd., Floor Server, Mass. General Hospital, Fruit St., Boston
Cavanagh, Terence G., 371 Old Colony Ave., Clerk, Baird–Atomic, Inc., 7 University Rd., Cambridge
Celi, Joseph J., 61 Clapp St., Dealer, Lifetime Stainless Steel, 1661 Washington St., Holliston
Chaisson, Lester W., 253 East Ninth St., Hotel Clerk, Broadway Hotel, 315 Tremont St., Boston
Chapin, Joseph J., 229 M Street, Central Office Equipment Inst., New England Tel. & Tel., 233 State St., Boston
Cherry, Charles E., 375 Old Colony Ave., Clerk, Boston Terminal Co., South Station, Boston
Cherry, John A., 13 Pacific St., Lineman, Boston Edison Co., 39 Boylston St., Boston
Ciccone, John J., 364 K St., Sheetmetal Worker, Thorsen Steel Products, 45 L St., South Boston
Clancy, Joseph M., 85 Mercer St., Laborer, Boston Housing Authority, 115 Standard St., Mattapan
Clarke, Francis H., 39 Edison Green, Collector, M. T. A., Sullivan Sq., Charlestown
Cleary, Lance J., 5 Hamlet St., Bartender, Daniel Cocomazzi, 693 Dudley St., Boston
Clune, Robert, 12 Chase St., Clerk, Wm. Filenes & Sons, Washington St., Boston
Coleman, John J., 241 East Ninth St., Ship Fitter, Boston Naval Shipyard, Charlestown
Concannon, Thomas N., 242 Old Colony Ave., Postal Worker, U. S. Post Office Dept., Boston
Conley, Joseph J., 273 Gold St., Accountant, Livingston & Haynes, 60 State St., Boston
Conley, Virginia M., 16 Ticknor St., Clerk, Boston Edison Co., 39 Boylston St., Boston
Conley, William H., 72 Belden St., Pipe Fitter, Boston Navy Yard, Charlestown
Connelly, Martin J. Jr., 22 Chase St., Printer, Self Employed, 859 Dorchester Ave., Dorchester
Connolly, Henry J., 215 West Ninth St., Clerk, Gilchrist Co., 6 Winter St., Boston
Connolly, Jean M., 1 Hart Place, Typist, Jackson & Moreland, 31 St. James St., Boston
(Husband) Policeman, City of Boston, Station 2, Boston
Connolly, John F., 242 Old Colony Ave., Car Shifter, Met. Transit Authority, Park Sq., Boston
Connolly, Joseph P., 266 Dorchester St., Auditor, Joseph Middleby Jr., Inc., 327 Summer St., Boston
Connolly, Patrick, 32 Patterson Way, Platform Sorter, Railway Express Agency, 710 Atlantic Ave., Boston
Connolly, Thomas F., 6 Mercer St., Painter, Boston & Albany R. R., Allston
Connolly, Thomas J., 312 East Eighth St., Engineer, Shell Oil Co., 441 Stuart St., Boston
Connors, John, 50 Thomas Park, Moulder, A. and J. M. Anderson, 289 A St., So. Boston
Connors, Lawrence J., 679 Columbia Rd., Letter Carrier, U. S. Post Office, Boston

Ward 7, continued.

Constien, Roger W., 2 Fourth St. Place, Machine Operator, Folding Box, Inc., 129 Corporation Way, Medford
Coolidge, Raymond H., 18 Holden Stl, Warehouse Clerk, Liggett Drug Co., 43 Leon St., Roxbury
Corliss, John J., 200 Dorchester Street, Asst. to Personal, Swift Inst., Inc., 952 Dorchester Ave., Dorchester
Cosgrove, Albert, 32 Rogers St., Electrician, Boston Naval Shipyard, Boston
Costello, Martin J. Jr., 137 H St., Service Clerk, American Airlines, Inc., Logan Airport, E. Boston
Cotter, Edward J., 307 East Eighth St., Telephone Maintenanceman, N. E. Tel. & Tel. Co., 41 Belvidere St., Boston
Cottis, Leonard D., 11 Col. Michael J. McDonough Way, Buffer, Keystone Camera Co., Hallet Square Dorchester
Coyne, Patrick, Rear 18 Hamlet St., Laborer, N.Y.N.H. & H.R.R., 69 Sleeper St., So. Boston
Crockan, Thomas J., 126 Mon. Denis F. O'Callaghan Way, Car Inspector, New York Central R. R., So. Station, Boston
Cronin, Leo G., 17 Annabel St., Rubber Worker, Hood Rubber Co., Watertown
Crossen, Manassas F., 221 I St., Mach. Helper, Meisel Press Mfg. Co., 944 Dorchester Ave., Dorchester
Cuddyer, Barbara E., 14 Atlantic St., Supervisor, R. H. Donnelly Corp., 110 Arlington St., Boston
Cunniff, Paul W., 187 East Cottage St., Ticket Manager, Boston Red Sox, 4 Jersey St., Boston
Curtis, Albert E., 565 E. 8th St., Clerk, Star Market Co., Walnut St., Newtonville

Dacko, Stefan, 15 West Bellflower St., Machinist, Bairol Atomic, University St., Cambridge
Daley, Edward S., 191 L St., Saw Maker, Simond Saw Steel, 191 Columbia Rd., So. Boston
Daley, Walter J., 818 Dorchester Ave., Ship Fitter, Boston Naval Ship Yard, Charlestown
D'Amico, Jeannie, 34 Mt. Vernon St., Stitcher, M. Hoffman's 51 Chardon St., Boston
Davidson, Thomas W., 8 Dorset St., Driver–Salesman, Elmer Levine, 24 Batchelder St., Roxbury
DeFaria, Jose A., 10 Bellflower St., Electronic Technician, Tracer Lab. Co., 1501 Trapelo Rd., Waltham
DeLisle, Theodore E., 51 Story St., Baker, Dorothy Muriels, 33 Everett St., Allston
DeMille, Edward A., 19 Eastman St., Operator, M. T. A., 31 St. James Ave., Boston
DeMille, James J., 96 East Cottage St., Machinist, Meisel Press & Mfg. Co., 944 Dorchester Ave., Dorchester
DeMolitor, Catherine R., 2 Mt. Vernon St., Accounting Supervisor, N. E. Tel. & Tel. Co., 245 State St., Boston
Dennis, Helen, 172 Boston St., Supervisor, Stone & Webster Engineering Corp., 49 Federal St., Boston
Deren, Vincent A., 9 Knowlton St., Engineer, Boston Naval Shipyard, Charlestown
Devine, John, 6 Howell St., Heat Treater, N. E. Metallurgical, 475 Dorchester Ave., Dorchester
Devine, Paul T., 1754 Columbia Rd., Commercial Rep., New Eng. Tel. & Tel. Co., 547 Columbia Rd., Dorchester
DiBernardini, Richard, 20 Bellflower St., Assembler, Clifford Mfg. Co., 152 Grove St., Waltham
DiMaggio, Peter S., 147 L St., Office Manager, F. W. Webb Mfg. Co., 1544 Columbus Ave., Boston
Dineen, Joseph J., 93 F St., Warehouseman, First National Stores, 5 Middlesex Ave., Somerville
Dirrane, Patrick, 46 Woodward St., Houseman, Hotel Bradford, Tremont St., Boston
Doherty, Frank J., 41 Gen. Lawrence J. Logan Way, Utility Worker, Museum of Fine Arts., 465 Huntington Ave., Boston
Doherty, Frederick J., 318 K St., Mail Carrier, U. S. Post Office, Back Bay, Boston
Doherty, George F., 262 Mon. Denis F. O'Callaghan Way, Foreman, M. S. Walker, Inc., 35 Wareham St., Boston
Donahue, John A. Jr., 6 Ward Court, Metalurgical Technician, Nuclear Metals, Inc., Concord
Donahue, Thomas F., 1492 Columbia Rd., Model Maker, Cole–Hersee Co., 20 Old Colony Ave., So. Boston
Donald, David E., 595 East 7th St., Lithographer, Mass. Inst. of Technology, 77 Mass. Ave., Cambridge
Donato, Henry J., 425 Old Colony Ave., Punch Press Operator, Hersey Mfg. Co., 250 Elm St., Dedham
Donn, James A., 31 Gen. L. J. Logan Way, Structural Designer, Cleredon, Varney & Pike, 120 Tremont St., Boston
Donovan, James F., 3 Atlantic St., Telephone Worker, New Eng. Tel. & Tel. Co., 50 Oliver St., Boston
Donovan, Timothy J., 35 Mt. Vernon St., Chauffeur, Motor Mart Garage, Park Square, Boston
Doran, Francis X., 66 Middle St., Glass Worker, Karas & Karas Glass Co., 455 Dorchester Ave., Boston
Doran, John M., 347 East Eighth St., Electronic Technician, Baird Atomic, University Rd., Cambridge
Dorion, Francis W., 19 Colebrook St., Engineer, Lewis–Shepard Co., 125 Walnut St., Watertown
Dorion, John J., 559 East 4th St., Sub Station Operator, Met. Trans. Authority, Park Square, Boston
Doyle, Helen M., 501 East Seventh St., Clerk, N. E. Tel. & Tel. Co., 8 Harrison Ave., Boston
Doyle, John, 557 East 4th St., Laborer, First National Bank, 161 Milk St., Boston
Duffy, Mary E., 18 Atlantic St., Saleslady, Jordan Marsh Co., Washington St., Boston

Ward 7, continued.

Duncan, Neill A., 764 Columbia Rd., Clerk, U. S. Government, Treasury Dept., 174 Ipswich St., Boston
Durgin, Chester W., 91 F St., Senior Inspector, Polaroid Corporation, Waltham
Dwyer, John Charles Jr., 40 Marine Rd., Truckman, Barry, Inc., 423 East Eighth St., South Boston

Eames, Paul Francis, 17 Sanger St., Store Manager, S. S. Pierce Co., 133 Brookline Ave., Boston
Eary, Richard E., 541 East 4th St., Salesman, Monroe Co., 20 Raymond St., Quincy
Egan, Walter B., 53 Old Harbor St., Collector, M. T. A., Park Square Bldg., Boston
Elwood, Joseph J., 149 H St., Electrician, Bethleham Steel Co., Fore River Yard, Quincy

Faherty, Vincent E., 12 Jenkins St., Yard Brakeman, N. H. Railroad, New Haven, Conn.
Fahey, John F., 467 East 8th St., Telegraph Supervisor, New Eng. Tel. & Tel. Co., 230 Congress St., Boston
Fahey, Patrick, 10 Elder St., Painter, Continental Baking Co., 65 East Cottage St., Dorchester
Fallon, Robert E., 102 Mon. Denis F. O'Callaghan Way, Asst. Dept. Manager, William Filenes, Washington St., Boston
Farmer, Lawrence, 431 West Fourth St., Shipper, Vanity Sportwear, 79 Sudbury St., Boston
Fay, Arthur L., 687 Columbia Rd., Utilityman, Boston Edison Co., 39 Boylston St., Boston
Fay, Thomas H., 1196 Columbia Rd., Clerk, Bethlehem Steel Co., Howard St., Quincy
Fee, James C., 1190 Columbia Rd., Truck Driver, E. F. Barry Co., 423 East Eighth St., So. Boston
Feeney, Helen T., 447 E. Sixth St., Clerk, New Eng. Tel. & Tel. Co., 175 Adams St., Dorchester
Feeney, Robert L., 20 Mount Vernon St., Cost Accountant, Helio Aircraft Corp., Canton Air Port, Norwood
Ferrari, John, 18 Mitchell St., Saladman, Warmuth's Restaurant, 280 Devonshire St., Boston
Finn, John, 454 East 6th St., Longshoreman, Nacirema Operating Co., 131 State St., Boston
Finn, Thomas F., 208 L St., Sheet Metal Worker, W. J. Maguire Co., 544 Washington St., Brighton
Finnegan, John F., 44 Wendover St., Cement Finisher, J. F. Rand & Son, 67 Sudbury St., Boston
Fitzgerald, John J., 26 Darius Court, Construction Inspector, M. D. C., 20 Somerset St., Boston
Fitzgerald, John P., 1 Dr. Michael Gavin Way, Custodian, U. S. Government Post Office, South Postal Station, Boston
Fitzmaurice, Michael, 11 Gen. L. J. Logan Way, Glass Cutter, Boston Plate Glass Co., 40 Wormwood St., So. Boston
Flaherty, Daniel J., 20 Patterson St., Shipper, Atlantic & Pacific Tea Co., 151 Northern Ave., Boston
Flaherty, John C., 283 East Eighth St., Police Guard, Boston Naval Shipyard, Charlestown
Flaherty, John H., 147 West Eighth St., Oiler, Met. Trans. Authority, Park Square, Boston
Flaherty, Maurice C., 124 Buttonwood St., Molder, Hunt Spiller Mfg. Co., 383 Dorchester Ave., South Boston
Fleming, John, 672 E. 8th St., Grain Sampler, Boston Grain & Flour Exchange, 177 Milk St., Boston
Fleming, Peter J., 24 Washburn St., Truck Driver, James Russell Eng. Works, 9 Dewar St., Dorchester
Fletcher, David G., 21 Mayhew St., Electronic Engineer, Raytheon Co., Spencer Lab., Burlington
Flynn, Joseph F., 187 L St., Truck Driver, James Ellis Co., 405 Broadway, So. Boston
Foley, Thomas J., 109 Mercer St., Riveter, Boston Navy Yard, Charlestown
Foley, William A., 28 St. Margaret St., Collector, M. T. A., 31 St. James Ave., Boston
Ford, Albert R., 7 Carmody Court, Messenger–Guard, First Boston Corp., 75 Federal St., Boston
Ford, Edward E., 25 Dr. Michael Gavin Way, Foundry Laborer, Hersey Mfg. Co., 250 Elm St., Dedham
Ford, Michael F., 44 Thomas Park, Maintainance Pipe Fitter, Gillette Safety Razor Co., Gillette Park, Boston
Forde, Virginia G., 10 Humphreys Place, Secretary, U. S. Navy, 495 Summer St., South Boston
Forget, Hervey J., 1202 Columbia Rd., Steelworker, A. O. Wilson Co., Smith Place, Cambridge
Foster, Myra F., 655 E. Seventh St., Machine Operator, United–Carr Fastener Corp., 31 Ames St., Cambridge
Fougere, Paul G., 14 Holden St., Printer, Lewis Printing Co., 17 Edinboro St., Boston
Fowler, James P., 7 Winfield St., Longshoreman, American Stevedore Corp., 131 State St., Boston
Fowler, Theodore J., 35 Mercer St., Laborer, Boston Naval Shipyard, Charlestown
Fraser, George J., 11A Mt. Vemon St., Cab Driver, Ralph Peters, 20 Winter St., Dorchester
Fredericks, William J., 2 Mercer St., Mechanic, D. J. Cutter & Co., 88 Freeport St., Dorchester

Gambon, John F., 15 Locust St., Shipper, Geo. Wm. Bentley Co., 192 State St., Boston
Gaspa, Edward F., 278 Old Colony Ave., Truck Driver, Walter Baker's Chocolate & Coco Co., Pierce Sq., Dorchester
Gentile Michael D., 37 Telegraph St., Tire Builder, Harry Raymond, 2079 Mass. Ave., Cambridge
Gill, James E., 36 Saint Margaret St., Letter Carrier, U. S. Post Office Dept., G. P. O., Boston

Ward 7, continued.

Gillis, Edwin D., 16 Ward St., Mechanic, Carney Hospital, 2100 Dorchester Ave., Dorchester
Glennon, Frederick J., 25 Dr. Michael Gavin Way, Installer, Jordan Marsh Co., 27 Commercial Ave., Cambridge
Gogan, Francis J., 12 Elder St., Clerk, John F. Curran, 80 Boylston St., Boston
Golden, Albert W., 551 E. Sixth St., Mail Handler, U. S. Post Office Dept., Boston
Gorman, Joseph H., 56 Gen. Lawrence J. Logan Way, Armored Car Messenger, Brink's, Inc., 165 Prince St., Boston
Gould, John, 866 Dorchester Ave., Engineer, N. E. Tel. & Tel. Co., 1070 Hancock St., Quincy
Graceffa, Suzanne, 590 East Seventh St., Hand Sewer, Harry Cohen, 11 Leon St., Roxbury
Greene, Joseph P., 111 H St., Set up Man, Clifford Mfg. Co., 175 Ipswich St., Boston
Greene, Martin J., 26 Roseclair St., Foreman, United Waste Co., 90 Milton St., Dedham
Gregor, Claire M., 551 E. Eighth St., Clerk, Elm Farm, 500 Columbia Rd., Dorchester
(Husband) Foreman, New England Floor Covering Co., 197 Portland St., Boston
Griffin, Joseph R., 63 Gates St., Special Police Guard, General Services Administration, 174 Ipswich St., Boston
Griffin, William F. Jr., 206 L St., Sub Carrier, U. S. Post Office, Federal Bldg., Boston
Guerriero, Frederick T., 42 Thomas Park, Statistician, Walworth Co., Washington St., Braintree
Halloran, Walter L., 31 Bellflower St., Purchasing Agent, Boston Naval Shipyard, Charlestown
Hamilton Edwin F., 594 East 7th St., Motor Operator, American Sugar Co., 47 Granite St., So. Boston
Hanley, Patrick J., 133 Mercer St., Clerk, U. S. Post Office, Federal Bldg., P. O. Square, Boston
Hannon, William P., 22 Marine Rd., Pipefitter, Boston Naval Shipyard, Charlestown
Hansen, Richard A., 5 Alvan Terr., Purchasing Agent, Warren Bros. Roads Co., 33 Cambridge Parkway, Cambridge
Hanson, George E. C., 24 Marine Rd., Starter, M. T. A., 31 St. James Ave., Boston
Harris, William R., 1262 Columbia Rd., Shipper, Rustmaster Chemical Corp., 56 Creighton St., Cambridge
Hastings, Mary M., 42 Gen. L. J. Logan Way, Clerk, N. E. Tel. & Tel. Co., 125 Milk St., Boston
Hayes, Bernard, 24 Ticknor St., Apprentice Electrician, Wilkinson Electric Co., 128 Oliver St., Boston
Hayes, Joseph A., 170 Mon. Denis F. O'Callaghan Way, Line–Assigner, New England Tel. & Tel. Co., 8 Harrison Ave., Boston
Hayes, Michael J., 586 E. 8th St., Operator, Boston Edison Co., L St. Station, So. Boston
Henry, Edmund P. Jr., 7 Pilsudski Way, Report Dispatcher, Boston Edison Co., 39 Boylston St., Boston
Hicks, John E., 1780 Columbia Rd., Electrical Designer, Stone & Webster Eng. Co., 114 Federal St., Boston
Higgins, John J., 2 Conrad St., Staff Assistant, Boston Gas Co., 144 McBride St., J. P.
Hogan, Thomas F., 108 Mon. Denis F. O'Callaghan Way, Motor Man, M. T. A., Park Sq., Boston
Holland, Frank J., 34 Mons. D. F. O'Callaghan Way, Typewriter Mechanic, Smith–Corona, Inc., 221 Columbus Ave., Boston
Holland, Robert J., 204 N St., Auditor, U. S. Government, 150 Causeway St., Boston
Horgan, Leo F., 204 N St., Mechanical Engineering Tech., U. S. Naval Shipyard, Boston
Hunter, Robert A., 138 Mons. D. F. O'Callaghan Way, Machine Operator, F. W. Zinn Co., 65 Shirley St., Roxbury
Hurlebaus, William H. Jr., 604 East Eighth St., Statistician, Boston Naval Shipyard, Boston
Hurley, Mary A., 12 Cawfield St., Forelady, Mr. Boston Distillers, Inc., 1010 Mass. Ave., Boston
(Husband) Foreman, Mr. Boston Distillers, Inc., 1010 Mass. Ave., Boston
Hurney, Joan A., 15 Groom St., Accounting Clerk, Boston Edison Co., 39 Boylston St., Boston

Ingram, Horatio N., 20 Darius Court, Stockman, Boston Edison Co., 1165 Mass. Ave., Boston

Jackson, Herman B., 266 East 9th St., Truck Driver, Minneapolis–Honeywell Reg. Co., 15 Guest St., Brighton
Jakstas, Anthony G., 19 Thomas Park, Butcher, John P. Jakstas, 257 West Fifth St., South Boston
Jakubajtys, Joseph A., 785 Dorchester Ave., Inspector, N. E. Tel. & Tel. Co., 50 Oliver St., Boston
Jenkins, William J., 313 K St., Production Controller, Raytheon Co., Waltham
Johnson, Rose M., 49 Rev. Richard A. Burke St., Saleslady, Wm. Filenes, Boston
Jones, Franklin C., 106 G St., Glass Grinder & Polisher, Wilfrid O. White Co., 178 Atlantic Ave., Boston
Jones, Robert A., 722½ E. 8th St., Sheet Metal Worker, M. F. Green, 31 Bay State Rd., Boston
Jordan, Michael J., 641 East 8th St., Utility Man, United Airlines, Inc., Logan Airport, E. Boston
Joy, Charles, 24 Jenkins St., Maintenanceman, Clifford Mfg. Co., 175 Ipswich St., Boston
Joyce, Edna F., 69 Old Harbor St., Clerk, Boston Edison Co., 39 Boylston St., Boston

Ward 7, continued.

Kaminski, Edward W., 37½ Middle St., Radio T. V. Serviceman, Self, 37 Middle St., So. Boston
Kane, James F., 24 Ticknor St., Laborer, Arthur R. Lally, 46 Mayhew St., Dorchester
Karle, Harold L. Jr., 11 Edison Green, Systems Analyst, Boston Edison Co., 182 Tremont St., Boston
Kearney, James, 71 Willow Court, Machinist, Boston Gear Works, 14 Haywood St., No. Quincy
Keegan, John J., 503 East Sixth St., Shipper, Hunt Spiller Mfg. Co., 383 Dorchester Ave., South Boston
Keenan, John J., 105 Marine Rd., Newspaper Pressman, Globe Publishing Co., Morrissey Blvd. Dorchester
Kemp, Ernest, 37 Dorset St., Electrician, General Electric Co., River Works, Lynn
Kennedy, Joseph P., 524 East 7th St., Grocery Clerk, Stop & Shop, Inc., 393 D St., So. Boston
Kennedy, Thomas P., 601 East 7th St., Truck Dispatcher, Hertz Truck Rental, 600 Commercial St., Boston
Kerrigan, James A., 213 West 8th St., Revenue Officer, U. S. Internal Revenue Service, 174 Ipswich St., Boston
Kiewicz, Edwin M., 55 Middle St., Mechanic, U. S. Post Office, Dorchester Ave., Dorchester
Kinski, Anna, 825 Dorchester Ave., Payroll Clerk, Socony Motor Oil Co., Inc., 648 Beacon St., Boston
Knapp, Barney J., 4 Conrad St., Route Salesman, Boston Herald–Traveler, 80 Mason St., Boston
Knox, Richard T., 473 East 8th St., Operator, M. T. A., Reservoir Station, Brighton
Koscinski, Joseph P., 506 East Seventh St., Letter Carrier, U. S. Post Office, Boston
Kotelly, Arthur, 1716 Columbia Road, Insurance Broker, Self, 1716 Columbia Rd., South Boston
Kowalker, John I., 1788 Columbia Rd., Lithographer, Wright Offset, 112 First St., Cambridge
Kropas, Albin F., 4 Hardy St., Draftsman, General Electric Co., Lynn River Works, Lynn
Kruger, Charles P., 2 Fields Court, Fire Alarm Tester, Boston Auto Fire Ct., 61 Battery March St., Boston

Laffin, John P. Jr., 763 Columbia Rd., Automobile Tester, Cadillac Auto Co., 808 Commonwealth Ave., Boston
Lally, John T., 54 G St., Maintenanceman, Self, 54 G St., So. Boston
Lane, Robert J., 20 Bellflower St., Moulder, Neponset Brass Foundry, 115 Boston St., Dorchester
Lannan, Richard A., 19 Hillsboro St., Accountant, National Shawmut Bank, 40 Water St., Boston
Leary, Ellen, 145 L St., Cashier, John Kelley, 22 Scollay Sq., Boston
Leary, John J., 121 Old Harbor St., Selector, Stop & Shop, 100 Meadow Lane, Readville
Lee, Howard, 535 East 7th St., Die Finisher, Boston Cutting Die Co., 50–60 Freeport St., Dorchester
Lehan, Walter A., 84 Mt. Vernon St., General Work, Coca Cola, 400 Soldiers Field Rd., Allston
Lennon, Henry J., 86 Mons., D. F. O'Callaghan Way, Dispensing Optician, Montgomery–Frost Co., 40 Bromfield St., Boston
Leonard, J. Ward, 29 Dexter St., Salesman, Hines–Galvin Co., 53 State St., Boston
Leone, Arthur J., 14 Cawfield St., Shipper, Walter Baker Co., Pierce Sq., Dorchester
Lepre, Dominic, 17 Washburn St., Machinist, Boston Naval Shipyard, Charlestown
Letvinchuk, Peter, 49 Middle St., Machine Operator, Gillette Safety Razor Co., Gillette Park, South Boston
Levesque, Robert, 591 East 4th St., Punch Press Room Foreman, M. W. Carr Co., Inc., 63 Gorham St., W. Somerville
Lewis, Philip C., 166 Mon. Denis F. O'Callaghan Way, Salesman, E. F. Drew & Co., Inc. 61 Battery March St., Boston
Lockhart, Robert J., 1514 Columbia Rd., Carpenter, Western Electric Co., 705 Mt. Auburn St., Watertown
Loncich, George L., 580 E. Seventh St., Spice Miller, Stickney & Poor Spice Co., 50 Cambridge St., Charlestown
Lucas, Alphonse F., 38 Harvest St., Real Estate Broker, Patterson Real Estate, 707 Centre St., Jamaica Plain
Lutz, Ernest V., 133 Mercer St., Electrician, Boston Naval Shipyard, Charlestown

McCallum, George, 32 Sumner St., Foreman, Boston Edison Co., 39 Boylston St., Boston
McCarthy, Charles J., 20 Howell St., Factory Worker, B. & B. Chemical Co., 784 Memorial Drive, Cambridge
McCarthy, Dennis J., 7 Rev. R. A. Burke St., Bus Operator, M. T. A., 31 St. James Ave., Boston
McCarthy, Edward M., 194 H St., Tavern Owner, Self Employed, 501 H St., So. Boston
McCarthy, Gerald E., 343 K St., Cabinet Maker, Self, 343 K St., South Boston
McCarthy, John J., 554 E. 8th St., Letter Carrier, U. S. Post Office Dept., Brookline
McCarthy, Joseph J., 427 East 6th St., Checker, Acme Fast Freight, Inc., 261 Franklin St., Boston
McCarthy, William J. Jr., 47 G St., Metal Polisher, H. R. Porter, Inc., 74 Foley St., Somerville
McColgan, Donald L., 1772 Columbia Rd., Salesman, Automatic Heating Corp. of Mass., 880 Commonwealth Ave., Boston
McColgan, Kathleen M., 1740 Columbia Rd., Secretary, Eastern Gas & Fuel Assoc., 250 Stuart St., Boston

Ward 7, continued.

McColgan, Lawrence J., 115 Buttonwood St., Newspaper Pressman, Boston Record–American, 5 Winthrop Sq., Boston
McCormack, George V., 28A Story St., Substation Operator, Boston Edison Co., 183 Tremont St., Boston
McCormick, William F., 224 M St., Machinery Planner, Boston Naval Shipyard, Charlestown
McDade, Frank, 28 Gen. L. J. Logan Way, Retired Baker, (last) Continental Baking Co., 65 East Cottage St., Dorchester
McDonald, Doris C., 421 Old Colony Ave., Secretary, Mass. Hospital Serv., Inc., 38 Chauncey St., Boston
McDonald, John V., 33 Gen. Lawrence J. Logan Way, Freight Handler, Lifschultz Co., 500 Congress St., Boston
McDonald, William, 119 G St., Machine Operator, Hersey Mfg. Co., 250 Elm St., Dedham
McDonough, Joseph P., 1 Jason Terrace, Repairman, Western Electric Co., Watertown
McDonough, Michael F., 525 East 7th St., Cableman, Boston Edison Co., 178 Tremont St., Boston
McGinn, Francis B., 411 East Seventh St., Clerk, Old Colony Bottling Co., 259 Dorchester St., South Boston
McGinn, John J., 29 Jenkins St., Technician, Baldwin–Lima–Hamilton, Waltham
McGonagle, Andrew, 186 Mons. D. F. O'Callaghan Way, Installer, N. E. Tel. & Tel. Co., 23 Marion St., Brookline
McGrath, William H., 464 East Sixth St., Post Office Clerk, U. S. Gov. P. O., So. Boston Sta., Boston
Maciejewski, Stanley C., 7 Cottrell St., Warehouseman, Stern Can Corp., 71 Locust St., Dorchester

Macierowski, Edward A., 629 Dorchester Ave., Custodian, St. Mary's School, Dorchester Ave., So. Boston
McKenna, Francis J., 7 Bellflower St., Truck Driver, St. Johnsbury Trucking Co., 40 Erie St., Cambridge
McLaughlin, Edwin O., 7 Darius Court, Valve Assembler, Walworth Co., 1515 Washington St., Braintree
McLaughlin, Richard, 96 Preble St., Gasman, Boston Consolidated Gas Co., 100 Arlington St., Boston
McMakin, William J., 19 Darius Court, Electrician, Boston Naval Shipyard, Charlestown
Madek, Charles V., 6 Dawes Terrace, Technician, Gillette Safety Razor Co., A St., South Boston
Magaldi, Louis A., 296 West Fifth St., Shoe Repairer, Self Employed, 592 East Broadway, South Boston
Mahoney, John Joseph, 56 Mon. Denis F. O'Callaghan Way, Brewery Worker, Haffenreffer and Co., 30 Bismark St., Ja. Plain
Mahoney, Walter F., 254 Mon. Denis F. O'Callaghan Way, Collector, M. T. A., 31 St. James Ave., Boston
Majocka, Walter S., 170 Boston St., Machine Operator, Meisel Press, 944 Dorchester Ave., Dorchester
Makauskis, Frank, 63 Thomas Park, Machinist, National Pneumatic Co., 125 Amory St., Roxbury
Maliff, Henry J., 470 East Sixth St., Inspector, Quincy Market & Cold Storage Co., 178 Atlantic Ave., Boston
Mallard, Francis X., 25 Vinton St., Printing Pressman, Recording & Statistical Corp., 55 Morrissey Blvd., Dorchester
Malpiede, Leah E., 493 East Sixth St., Clerk, N. E. Tel. & Tel. Co., 125 Milk St., Boston
Manuel, William J., 401 Old Colony Ave., Punch Press Operator, Court Square Press, 14 Greenbaum St., South Boston
Marino, Angelo A., 188 I St., Routine Inspector, Boston Gear Works, Haywood St., No. Quincy
Marotta, Samuel, 759 Columbia Rd., Barber, Self, N. E. Deaconess Hospital, Boston
Martin, John R., 110 Mercer St., Mechanic, General Electric Co., 1000 Western Ave., Lynn
Martin, Joseph E., 278 East Ninth St., Steel Fabricator, Avery & Saul, 115 Rindge Ave. Ext., Cambridge
Martin, Richard C., 442 East 5th St., Tabulating Operator, M. T. A., 31 St. James Ave., Boston
Mascal, Robert L., 379 K St., Clerk, Y.M.C.A., So. Station, Boston
Mason, George J., 307 East Eighth St., Houseman, Boston University, 4 Charlesgate East, Boston
Mastrangelo, Elmer V., 1244 Columbia Rd., Postal Clerk, U. S. Post Office, Boston
Mastricola, Clifford F., 395 K St., Sheetmetal Worker, Boston Naval Shipyard, Charlestown
Matheson, Neil E., 37 Humphreys St., Foreman, B. F. Goodrich Co., 98 Nicholas Ave., Watertown
Mazarillo, Patrick J., 190 L St., Price Clerk, Boston Supply Co., 160 Southampton St., Boston
Meehan, Joseph E., 131 G St., Ramp Agent, Mass. Port Authority, Logan International Airport, Boston
Michneawicz, Stanley R., 111 G St., Technician, Mass. Inst. of Tech., 77 Mass. Ave., Cambridge
Mickevich, Francis A., 407 East 7th St., Toolmaker, General Electric Co., 920 Western Ave., West Lynn
Mirisola, Frank P., 1518 Columbia Rd., Insurance Agent, Boston Mutual Life, 598 Columbia Rd., Dorchester
Mitchell, Albert F., 811 Dorchester Ave., Cab Driver, Checker Taxi, 10 Gainsborough St., Boston
Mitchell, Alfred J., 226 M St., Truck Driver, Jordan Marsh Co., Washington St., Boston
Mitchel, William F., 730 Columbia Rd., Nickel Plater, Boston Nickel Plating 160 Portland St., Boston
Montanes, John, 2 Mt. Vernon St., Stuffer, Armour & Co., 301 Southampton St., Boston

Ward 7, continued.

Moore, Andrew G., 16 Holden St., Construction Inspector, Boston Edison Co., 1165 Mass. Ave., Roxbury
Morancy, Charles A., 121 Old Harbor St., Letter Carrier, West Roxbury Post Office, Boston
Moriarty, John J., 374 East Eighth St., Sub. Station Operator, M. T. A., Park Square Bldg., Boston
Moynihan, Eleanor F., 416 E. Fifth St., Supervisor, New England Tel. & Tel. Co., 6 Bowdoin Sq., Boston
Mullen, Barbara, 6 Leeds St., I.B.M. Keypunch Operator, Autg. Corp of America, 260 Newbury St., Boston
Mulloy, William E., 764 East Eighth St., Machine Operator, Boston Gear Works, Hayward St., Quincy
Mulvey, William E., 11 Cawfield St., Postal Clerk, G.P.O. Carrier's Section, Boston
Murphy, Thomas J., 167 W. 8th St., Longshoreman, Various Stevedores, Boston
Murray, William J., 226 East Cottage St., Warehouseman, First National Stores, 5 Middlesex Ave., Somerville

Nazzaro, Eugene A., 68 Marine Rd., Department Head, Colonial Tanning Co., Inc., 195 South St., Boston
Neary, John H., 103 Mercer St., Invoice Clerk, M. T. A., 31 St. James Ave., Boston
Nee, Joseph W., 557 East 4th St., Factory Worker, Linde Co., Rte. 20, So. Sudbury
Nevins, Thomas R., 194 Dorchester St., Truckman's Helper, Boston Edison Co., 1165 Mass. Ave., Dorchester, Boston
Newcomb, Albert N. Jr., 242 East 9th St., Yard Motorman, M. T. A., 31 St. James Ave., Boston
Newcomb, Paul G., 39 Marine Rd., Passenger Service Representative, United Airlines, Inc., Logan Airport, East Boston
Newman, John C., 374 Dorchester St., Selector, Western Electric Co., 705 Mt. Auburn St., Watertown
Nihill, Eileen M., 29 Lark St., Stenographer, R. H. Stearns Co., 140 Tremont St., Boston
Newman, William A., 671 East Eighth St., Salesman, J. A. Armstrong & Son, 114 Bedford St., Boston
Noble, George, 20 Eastman St., Carman, New York, New Haven R. R., South Boston
Noble, Henry J., 7 Sumner St., Clerk, Pullman Co., South Station, Boston
Norton, Martin O., 65 Telegraph St., Truck Driver, U. S. Post Office, Boston

O'Bre, Henry, 26 Pilsudski Way, Steelworker, Boston Naval Shipyard, Charlestown
O'Brien, Joseph A., 74 G St., Assistant Cashier, Moors & Cabot, 111 Devonshire St., Boston
O'Connor, Thomas P. Jr., 215 N St., Accountant, Boston Edison Co., 182 Tremont St., Boston
O'Donnell, Anna M., 189 N St., Cashier, F. W. Woolworth Co., 417 West Broadway, South Boston (Husband) Bricklayer, Frank E. Ross, Boston
O'Donnell, Coleman J., 8 Eastman St., Installer, N. E. Tel. & Tel. Co., 26 Waverly St., Roxbury
O'Leary, Arthur W., 289 West Fifth St., Electrician, Mace Electric, 123 Terrace St., Roxbury
O'Leary, Patrick J., 464 East 7th St., Operator, Lever Bros. Co., 164 Broadway, Cambridge
Olevitz, John J., 75 Gates St., Marine Electrician, Boston Naval Shipyard, Charlestown
O'Neil, Joseph P., 290 West Fifth St., Factory Worker, Standard Thomson Mfg. Co., 152 Grove St., Waltham
O'Neil, Michael J., 12 Tuckerman St., Machine Operator, Keystone Camera, 151 Hallet St., Dorchester
O'Neill, Herbert F., 74 Roseclair St., Salesman, Gulf Oil Corp., 3593 Washington St., J. P.
O'Rourke, John J., 511 East 6th St., Postal Clerk, U. S. Government, Charlestown Station, Boston
O'Sullivan, James M., 576 East 8th St., Clerk, The Gillette Co., Gillette Park, Boston
O'Sullivan, John J., 8 Cawfield St., Rubber Worker, Boston Woven Hose Co., Hampshire St., Cambridge

Palmer, Dorothy J., 238 L St., Inspector, Gillette Safety Razor Co., Gillette Park, So. Boston
Panus, Chester S., 32 Washburn St., Sheet Metal Mechanic, Metron Eng. Co., 175 Lamartine St., Boston
Patton, Stanley F., 258 West Sixth St., Illustrator, Dept. of the Army, Army Base, So. Boston
Peacock, Howard L., 256 Bowen St., Chauffeur, Albert A. Gurwitz, 44 Maverick Sq., E. Boston
Pecci, Anthony, 108 Boston St., Shipper, Henry Gorfinkle, 460 Albany St., Boston
Perry, Anthony M., 23 Bellflower St., Mechanical Inspector, General Electric Co., 72 Tremont St., Everett
Perry, Dorothy V., 4 Linden St., Bookkeeper, The Graham Corp., 300 Middlesex Ave., Medford (Husband) Clerk, Boston Naval Shipyard, Charlestown
Petersen, Roland C., 99 Mon. Denis F. O'Callaghan Way, Elevator Operator, United Carr Fastener Corp., 195 Binney St., Cambridge
Peterson, Frank N., 366 K St., Machinist, Barnstead Still & Stenhger Co., Lanesville Terr., Forest Hills
Peterson, Herbert R., 427 East Seventh St., Assembler, Reece Corp., 200 Prospect St., Waltham
Pinero, Joseph W., 178 L St., Radio Mechanic, Boston Naval Shipyard, Charlestown
Pistorino, Robert W., 253 East Ninth St., Motor Repairman, Westinghouse, 235 Old Colony Ave., So. Boston

Ward 7, continued.

Podell, Zigmund J., 21 Dr. Michael Gavin Way, Auxilary Tender, Boston Edison Co., 1 Bridge St., North Weymouth
Pohl, Albert, 182 L St., Inspector, Gillette Co., Gillette Park, So. Boston
Pottie, Arthur J., 120 G St., Machinist, Bethlehem Steel Corp., Marginal St., East Boston
Preskins, William G., 699 East Seventh St., Messenger, New England Trust Co., 135 Devonshire St., Boston
Price, Martin J., 734 Columbia Rd., Carman Helper, New York New Haven R. R., Dover St., So. Boston
Pumphret, John M., 190 I St., Custodian, V. A. Hospital, 150 So. Huntington Ave., J. P.

Quirk, Paul A., 6 Henry Sterling Sq., Machine Operator, William Underwood Co., 85 Walnut St., Watertown
Quirke, John M., 21 Roseclair St., Turbine Tender, Boston Edison, 776 Summer St., Boston

Rancourt, Adolphis, 6 Shepton Terrace, Shipfitter (Civilian), U. S. Coast Guard, Boston
Reardon, Leo P., 6 Hart Place, Operator, Joseph Pollak, 81 Freeport St., Dorchester
Regan, Michael, 7 Cottrell St., Maintenance Worker, Boston College, Chestnut Hill, Newton
Rooney, Frederick M., 51 Gates St., Truck Driver, F. W. Rooney, 849 Main St., Reading
Rose, George A., 33 St. Margaret St., Receiver, Simonds Saw & Steel Co., 1350 Columbia Rd., South Boston
Rosignolo, Angelo R. Jr., 176½ I St., Driver, Corey Hill Garage, 56 Winchester St., Brookline
Ross, James J., Jr., 630 Dorchester Ave., Street Car Operator, Met. Transit Authority Park Sq., Bldg., Boston
Rudinsky, Charles V., 611 East Seventh St., Repairman, Black & Decker Electric Tool, 12 Market St., Brighton
Rumble, Herbert F. Jr., 19 Linden St., Carpenter, Raytheon Co., Rt. 20, Wayland
Russell, Edward A., 24 Elder St., Pressman, Hood Rubber Co., Bigelow Ave., Watertown
Russo, Salvatore J., 3 Dorset St., Auto Mechanic, Coombs & McBeath, Inc., 971 Commonwealth Ave., Boston
Ryan, John M., 18 Telegraph St., Store Manager, Woodrow & Wire & Liquor Store, 18 Morrissey Blvd., Dorchester

Sadowski, Charles Z., 770 Columbia Rd., Salesman, Ross Motor Parts Co., 346 Broadway, South Boston
Salamanian, John, 170½ N St., Technician, General Communications Co., 677 Beacon St., Boston
Saniuk, Stanley S., 346 Dorchester St., Clerk, John T. Saniuk, 342 Dorchester St., So. Boston
Sarafinas, George A., 181 H St., Design Engineer, Raytheon Co., Box 87, Maynard
Sarno, Alfred, 137 Boston St., Glazier, Economy Glass Co., 315 Columbus Ave., Boston
Saroka, Vincent W., 17 Barrett Ave., Elevator Operator, Traders Trust Co., Bldg., 256 Summer St., Boston
Schneiderman, Samuel J., 53 Sumner St., Clerk, Newmarket Produce, Clinton St., Boston
Schulze, Herbert, 558 East 7th St., Electrician, Clark & Mills Electric Co., 75 Newbury St., Boston
Schumann, Anthony H., 322 K St., Lineman, Boston Edison Co., 39 Boylston St., Boston
Schwabe, Edmund A. Jr., 382 East Eighth St., Assistant Foreman, United Carr Fastener Corp., 31 Ames St, Cambridge
Shannon, Walter T., 368 Dorchester St., Bus Operator, M. T. A., St. James St., Boston
Shaw, Robert A., 115A E. Cottage St., Offset Pressman, Albert M. Smith, 51 Melcher St., Boston
Shea, Joseph T., 19 Locust St., Foreman Piper, Boston Tidewater Term, Inc., 666 Summer St., South Boston
Sheedy, Louis V., 43 Saint Margaret St., Inspector, General Electric Co., Western Ave., Lynn
Sheridan, John P., 40 Gates St., Plant Worker, Linde Co., South Sudbury
Shertick, Joseph J., 19 Old Harbor St., Factory Worker, Hub Folding Box Co., Inc., 16–18 Binford St., S. B.
Shine John T., 224 West 7th St., Clerk, Railway Express Agency, 710 Atlantic Ave., Boston
Shirko, Vincent P., 241 L St., Stockman, Jordan Marsh Co., Washington St., Boston
Skobeloff, William, 25 Pilsudski Way, Shipfitter, Boston Naval Shipyard, Charlestown
Slater, John, 241 East Ninth St., Welder, Bethlehem Steel Co., Fore River, Quincy
Smith, Loretta J., 26 Dr. Michael Gavin Way, At Home
Stack, Edmond, 22 Roseclair St., Elevator Operator, U. S. Post Office, South Postal, Boston
Stack, Frank M., 17 Old Harbor St., Maintenanceman, Marion Manor, 40 Old Harbor St., So. Boston
Stacy, John H., 728 East Eighth St., Truck Driver, Federal Warehouse Trucking Co., 34 Midway St., South Boston
Stafford, Joseph J., 48 Marine Rd., Production Clerk, Manning Maxwell & Moore, Inc., 65 Grove St., Watertown
Stafford, Leo E., 5 Baker Court, Production Manager, Boston Woven Hose & Rubber Co., Hampshire St., Cambridge
Stakutis, Alphonse P., 1 Colebrook St., Electrical Engineer, Stone & Webster Eng. Corp., 49 Federal St., Boston
Stearns, William J., 26 Eastman St., Testman, N. E. Tel. & Tel. Co., 23 Marion St., Brookline
Stein, George J., 87 Old Harbor St., Shipfitter, Boston Naval Shipyard, Charlestown

Ward 7, continued.

Still, Horace G., 505 E. 7th St., Accounting Clerk, Director of Internal Revenue, 174 Ipswich St., Boston
Stockbridge, Willis J., 753 Dorchester Ave., Baker, First National Stores, Inc., 5 Middlesex Ave., Somerville
Stracuzzi, Frank, Jr., 2 Henry Sterling Sq., Cleaner, Boston Gear Works, Hancock St., North Quincy
Strumm, Clarence E., 777 Columbia Rd., Warehouseman, Bigelow & Dowse Co., Needham Heights
Sullivan, Timothy J. Jr., 635 East Seventh St., Clerk Typist, Standard Auto Gear Co., Inc., 531 Columbia Rd., Dorchester
Sullivan, William J., 20 Carmody Court, Welder, Boston Naval Shipyard, Charlestown
Sully, Francis A., 3 Groom St., Assembler, Singer Sewing Machine Co., 360 First Ave., Needham
Sutherland, Joseph W., 23 Mt. Vernon St., Warehouseman, Quincy Market Cold Storage Warehouse, 178 Atlantic Ave., Boston
Sweeney, George J., 153 L St., Theater Manager, Smith Management Co., Framingham

Thomasell, Albert, 37 Dorset St., Machinist, Boston Naval Shipyard, Boston
Thompson, Henry C., 17 Dr. Michael Gavin Way, Freight Handler, Railway Express Agency, 720 Atlantic Ave., Boston
Thurston, Harold G., 19 Pilsudski Way, Warehouseman, Ward Steel Co., 87 Rindge Ave. Ext., Cambridge
Tierney, John J., 18 Mayhew St., Bookkeeper, Institution for Savings 2343 Washington St., Roxbury
Tobin, George H., 55 Telegraph St., Sheet Metal Worker, Boston Naval Shipyard, Boston
Tobin, John F., 258 Mon. Denis F. O'Callaghan Way, Truck Driver, Stern Can Co., 71 Von Hillern St., Dorchester
Toury, Anthony, 7 Viking St., Supply Inspector, Air Force Cambridge Research Center, Hanscom Field, Bedford
Tracy, Thomas James, 19 Ticknor St., Manager, First National Stores, Inc., 330 Bowdoin St., Dorchester
Trainor, Richard J., 564 East 7th St., Meat Cutter, Mal Luffler, 380 Main St., Malden
Travis, Robert H., 438 East 5th St., Foreman, Whiting Milk Co., 5 Waltham St., Watertown
Trawinski, Henry, 104 Boston St., Laborer, Gillette Safety Razor Co., South Boston
Tuminski, Anthony W., 8 Trimount Place, Machine & Die Setter, Harry C. Woods, 201 Bridge St., Cambridge

Ustach, Francis R., 22 Thomas Park, Parts Counterman, Perkins Machine Co., Inc., Permil Rd., Needham Hgts.
Utera, Dominic A., 13 Carpenter St., Service Mechanic, William H. Field Co., Inc., 323 Dorchester Ave., South Boston

Vangel, Victor J., 690 E. 8th St., Clerk, Samuel Vangel, 250 E St., So. Boston
Van Hoewjk, Cornelius J., 283 W. Fifth St., Night Manager, Jay-N Corp., 95 Causeway St., Boston
Van Osdol, Gilbert F., 338 K St., Sheet Metal Worker, Boston Naval Shipyard, Charlestown
Varner, Charles L., 5 Quincefield St., Security Guard, William J. Burns, 31 St. James Ave., Boston
Vicari, Michael J., 417 East 8th St., Shipper, Gillette Safety Razor Co., 15 Gillette Pk., So. Boston
Viscarello, Clement C., 37 Telegraph St., Carpenter, Boston Naval Shipyard, Charlestown
Voelkel, Gustave H., 27 Jenkins St., Saw Filer, Simond Saw & Steel Co., 1350 Columbia Rd., South Boston

Wachack, Alfred J., 16 Sanger St., Paint Sprayer, United Carr Fastener, 31 Ames St., Cambridge
Wade, James, 2 Viking St., Masons Helper, Arnold Barrow, Inc., 6 Whitney Rd., Medford
Waggett, Charles A., 84 Marine Rd., Substation Operator, Boston Edison Co., 39 Boylston St., Boston
Walsh, Joseph W., 461 E. Sixth St., Electrician, M. T. A., Park Square Bldg., Boston
Walsh, Patrick Joseph, 680 Columbia Rd., Shipping Clerk, Arthur Kellaway, 39 Necco St., South Boston
Walunas, Brone M., 1776 Columbia Rd., Engineer, Raytheon Co., River St., Waltham
Weathers, Harvey G., 19 Patterson Way, Stationary Fireman, Boston Naval Shipyard, Charlestown
Wellbrock, Gertrude E., 221 Boston St., Secretary, Boston Insurance Co., 88 Pearl St., Boston
White, Albert A., 249 L St., Salesman, Goode Ford Co., 13 Summer St., Hingham
White, Helen M., 200 I St., Bond Typist, Mass. Bonding Ins. Co., 10 Post Office Sq., Boston
White, Mary, 636 E. Eighth St., Examiner, Cable Raincoat Co., 741 East Sixth St., South Boston
(Husband) Truck Driver, P. F. Carey, Inc., 416 West Broadway, South Boston
White, Patrick J., 48 Mon. Denis F. O'Callaghan Way, Shipper, Rexall Drug Co., 201 Rivermoor St., W. Roxbury
White, Thomas J., 184 L St., Stock Clerk, Gillette Co., 15 West First St., South Boston
Wiech, Frank, 12 Washburn St., Sheet Metal Worker, Andrews & Goodrich, 336 Adams St., Dorchester
Wieneck, Henry J., 55 Harvest St., Pipefitter, Jarvis Eng. Co., 51 Ellery St., So. Boston
Wilkins, Theodore, 8 Bellflower St., Stockman, Walworth Co., First & O Sts., South Boston

Ward 7, continued.

Witas, John S., 447 East 7Th St., Guard, Walter Baker Chocolate, Pierce Sq., Dorchester
Wobett, Frederick F. X., 789 Columbia Rd., Elevator Operator, Minot, DeBlois & Maddison, 294 Washington St., Boston
Wozniak, Frank S., 9 Liberty Place, Analyst & Scheduler, Boston Naval Shipyard, Charlestown
Zawadzki, John T., 38 Mt. Vernon St., Assembly Work, Westinghouse, 235 Old Colony Ave., South Boston
Zyntell, James I., 15 Bellflower St., Life Insurance Rep., Metropolitan Life Ins. Co., 469 W. Broadway, South Boston

WARD 8.

Alkins, Charles L., 14 Woodrow Wilson Court, Chauffeur, M. I. T., 68 Albany St., Cambridge
Allen, James W., 82 East Lenox St., Truck Driver, Vet. Admin. Hospitalk 150 So. Huntington Ave., Roxbury
Allen, Peter J., 676 Massachusetts Ave., Porter, El Morroco Night Club, 243 Tremont St., Boston
Allen, Wilhelmina F., 11 East Newton Street, Hostess, Franklin Square House, 11 East Newton St., Boston
Andrade, Joseph, 4 East Brookline St., Mattress Maker, Eclipse Mattress Co. of N. E., 22 Farnsworth St., So. Boston
Antonino, Daniel P., 121 Shirley St., Letter Carrier, U. S. Gov. P. O. Green & Myrtle St., Jamaica Plain
Arrington, Payton R., 4 Mount Pleasant Terrace, Laborer, General Services Adm., P. O. Bldg., Boston
Attles, Eugene, 1468 Washington St., Presser, Jordan Marsh Co., Washington St., Boston

Baglio, Rocco, 6 Shetland St., Electronics Technician, Raytheon Co., Waltham
Bailey, Ruth, 11 East Newton St., Hostess, Franklin Square House, 11 East Newton St., Boston
Barrett, Mary J., 15 Clifton St., Laundry Worker, Standard Laundry, Langille St., Roxbury
(Husband) Pipefitter, Boston Naval Shipyard, Charlestown
Barrett, William, 57 Newcomb St., Casket Trimmer, N. E. Casket Co., 1141 Bennington St., East Boston
Batch, Allen J., 122 Hampden St., Driving School Manager, Self Employed, 4199 Washington St., Roslindale
Beck, Norman, 11 Forest St., Upholsterer, Harry Hablow, 834-842 Summer St., So. Boston
Bejune, Paul F., 29 West Cottage St., Assembler, Walworth Mfg. Co., 1515 Washington St., Braintree
Benjamin, Kenneth A., 12 Fairland St., Receiver, Radio Shack, 790 Commonwealth Ave., Boston
Bergen, John J., 1154 Harrison Ave., Mechanic, Boston Clutch Works, 791 Tremont St., Boston
Bertozzi, Warren A., 39 West Cottage St., Starter, M. T. A., 31 St. James St., Boston
Bifano, Josephine C., 7 Cluney Court, Saleslady, Crescent Home Bakery, 193 Crescent St., Brockton
Blackstead, Victoria Rita, 20 Bean Court, Receptionist, Dr. Walter M. Harne, 59 Temple Place, Boston
Bobinsky, George F., 2 Woodville Park, Sales Supervisor, Continental Baking Co., 65 East Cottage St., Dorchester
Bonavita, Sebastian, 200b Hampden St., Steam Box Operator, A. & P. Tea Co., 1 Fitchburg St., Somerville
Bowes, Arthur L., 441 Dudley St., Testman, National Pneumatics, 125 Armory St., Jamaica Plain
Brienzi, Barbara, 12 Chesterton St., Housewife
(Husband) Maintenanceman, Rail Mailway Club, 24 Bulfinch St., Boston
Burke, Cornelius W., 25 Blue Hill Ave., Instrument Assembler, Standard Thermometer Co., 952 Dorchester Ave., So. Boston

Cafano, Daniel C., 104 George St., Guard, Federal Reserve Bank, 30 Pearl St., Boston
Campbell, Thomas V., 36 Chadwick St., Foreman, Morgan Linen Service, 941 Massachusetts Ave., Boston
Caprio, John Jr., 36 Northampton St., Bartender, Caprio's Tavern, Inc., 36 Northampton St., Boston
Carbone, John M., 66 Magazine St., Train Agent, Union News Co., South Station, Boston
Carey, Francis J., 6 Longmeadow St., Maintenance & Fireman, Dy Dee Service, Inc., 20 Webster St., Brookline
Carney, Frederick A., 306 Dudley St., Mail Handler, U. S. Post Office, So. Postal Annex, Boston
Carpeno, Gilbert A., 4 Langdon Terrace, Stockman, Boston Edison Co., 843 Hyde Park Ave., Hyde Park
Carrega, John A., 275 Norfolk Ave., Bartender, Parker House, School St., Boston
Chetwynd, James T., 8 Stafford St., Builder, Self 8 Stafford St., Roxbury
Clarke, Othniel F., 42 Woodville St., Painter, S. S. Pierce Co., 133 Brookline Ave., Boston
Colucci, John J., 88 George St., Chef, Hotel Lenox, Exeter St., Boston
Colwill, John L., 54 Adams St., Bus Operator, M. T. A., 31 St. James Ave., Boston
Conley, Charles R., 475a Dudley St., Truck Driver, Perfection Spring Co., 1172 Commonwealth Ave., Boston
Connors, Patrick, 204 Hampden St., Drill Operator, Minneapolis-Honeywell, 40 Life St., Brighton
Cosgrove, Leo J., 94 East Newton St., Air-Conditioning Maintenance, Liberty Mutual Ins., Berkeley St., Boston
Cotter, Thomas E., 1154 Harrison Ave., Bell Hop-Asst. Auditor, 1200 Beacon St., Boston
Coyle, Terence, 8 Adams St., Inspector, Merriman Bros., 185 Amory St., Jamaica Plain
Crowley, Charles H. Jr., 19 Stafford St., Bookkeeper, Casey & Hayes, 295 Franklin St., Boston

Ward 8, continued.

Crump, Jack W., 14 East Brookline St., Welder, Bethlehem Steel Corp., Winter St., Quincy
Cunningham, Thomas J., 175 Hampden St., Storekeeper, Albert & J.M. Anderson Mfg. Co., 289 A St., So. Boston
Curley, Thomas J., 7 Worcester Square, Manager, First National Stores, 115 Hampden St., Roxbury
Cushing, Robert I., 34 Vine St., Salesman, Huse-Liberty Mica Co., Lynnfield St., Peabody

Daley, Walter F., 551 Dudley St., Shoe Cutter, Green Shoe Co., Harrison Ave., Boston
Davis, Eligah, 31 Eustis St., Porter, Boston Insurance, 89 Kilby St., Boston
DeMars, Marion E., 12 East Brookline St., Clerk, Boston Naval Shipyard, Charlestown
DeSantis, Edward J., 22 Clarence St., Garage Foreman, M.D.C., 20 Somerset St., Boston
Devin, Robert C., 13 Stafford St., Supervisor, M.T.A., 31 St. James St., Boston
DiPillo, Alfred N., 30 Shirley St., Technician (Mech.) M.I.T., Cambridge
Doherty, Margaret T., 45 Burrell St., Clerical Assistant, N.E. Tel. & Tel. Co., 185 Franklin St., Boston
Donahue, Hugh F. Jr., 611 Harrison Ave., Storekeeper, New England Conf. Co., 254 Mass. Ave., Cambridge
Donahue, John J., 14 Orchard Park St., Taxi Driver, Town Taxi Co., 160 Ipswich St., Boston
Donahue, Thomas, 29 East Concord St., Heel Compressor, Atlantic Heel Co., 71 Amory St., Jamaica Plain
Downey, Thomas J., 23 West Cottage St., Bakery Worker, Continental Baking Co., 65 E. Cottage St., Boston
Doyle, John J., 105 Mount Pleasant Ave., Marine Painter, U.S. Naval Shipyard, Charlestown
Driscoll, Anne L., 53 East Concord St., Assistant Bookkeeper, A.E. Halperin Co., Inc., 75 Northampton St., Boston
Duggan, John J., 447 Dudley St., Drug Clerk, Samuel Lourie, 457 Dudley St., Roxbury

Egleston, Harry S., 4 Flagg St., Fish Packer, Peter See, 1876 Atlantic Ave., Boston
Ellis, Willard N., 125 Zeigler St., Guard, Paine Furniture Co., 81 Arlington St., Boston

Feagin, Leo, 2 Dayton Ave., Mechanic, Harvard Motors, Inc., 145 Fellsway, Somerville
Feeley, Francis G., 14 Adams St., Stockman, Wm. Filene's & Sons Co., Kendrick St., Needham
Feeley, George, 699 Massachusetts Ave., Postal Clerk, U.S. Post Office, Federal Bldg., Boston
Ferris, James A., 18 Shetland St., Cloth Cutter, Cable Rain Coat Co., 68 Northampton St., Boston
Finamore, Donald L., 2 Bataan Court, Apprentice Barber, Walk Hill Barber Shop, 1341 Blue Hill Ave., Mattapan
Fitzpatrick, Arthur P., 2 Cluney Court, Porter, Little Building, 80 Boylston St., Boston
Fitzpatrick, Margaret, 43 East Concord St., Supervisor, Sears, Roebuck & Co., 201 Brookline Ave., Boston
Foley, John T., 448 Dudley St., Chauffeur, Checker Taxi Co., 10 Gainsborough St., Boston
Forte, Joseph G., 6 Cedric St., Printer, Samuel Ward Mfg. Co., 29 Melcher St. So. Boston
Foy, John T., 251 Dudley St., Postal Worker, U.S. Post Office Dept., Chestnut St., Needham
Francescon, Jacqueline L., 15 Marshfield St., Bookkeeper, Atlantic Bearings Corp., 73 First St., Cambridge
Fusato, Angelo, 8 Longmeadow St., Waiter, Black Angus, 42 Stuart St., Boston

Gallagher, John L., 34 Burrell St., Shipper, M.S. Walker, Inc., 35 Wareham St., Boston
Garrity, John E., 39 Vine St., Warehouseman, Sears Roebuck, 201 Brookline Ave., Boston
Garzone, George, 12 Perch St., Die-Setter, Cambridge Screw Co., 120 Potter St., Cambridge
Gately, Calvin H., 1136 Harrison Ave., Packer, Jordan Marsh Co., 450 Washington St., Boston
Gathwright, Walter B., 30 Forest St., Rubber Worker, Hood Rubber Co., 90 Nichols St., Watertown
Gavin, Patrick A., 1 James St., Maintenance Clerk, Boston Housing Authority, 230 Congress St., Boston
Ghiringhelli, Alfred C., 26 Clifton St., Radio Mechanic, Boston Naval Shipyard, Boston
Giambo, Antonio A., 9 Thorndike St., Electrician Foreman, General Electric Co., 69 Norman St., Boston
Gillies, Victor L., 99 East Canton St., Student, Northeastern University, Huntington Ave., Boston
Gillis, Joseph P., 3 Jarvis Place, Brewery Worker, Carling Brewery, Natick
Gilmore, Louise F., 11 East Newton St., Receptionist, Jesuit Seminary Guild, 111 Devonshire St., Boston
Giovanniello, Aaron, 4 Brown St., Packer, Supreme Wine Co, 340 C St., So. Boston
Goodwin, Harry, 1 Fairland St., Mechanic, Self Employed, 1 Fairland St., Roxbury
Gordon, Michael M., 127 Eustis St., Power Plant Fireman, Boston Edison Co., 39 Boylston St., Boston
Guyette, Arthur C., 14 Orchard Park St., Retired, H.F. Livermore Corp., 20 Linden St., Allston

Haley, Edward T., 432 Dudley St., Car Packer, Railway Express Agency, 710 Atlantic Ave., Boston
Hanafin, John F., 40 Mount Pleasant Ave., Repairman, N.E. Tel. & Tel. Co., 10 Ware St., Cambridge
Hanna, Ralph, 31 Bataan Court, Mail Handler, U.S. Government, So. Postal Annex, Boston
Hatem, Naheim A., 1734 Washington St., Tailor & Presser, Sturgis Cleaners, 212 West Broadway, So. Boston

Ward 8, continued.

Hickey, Frank, 94 East Brookline St., Chauffeur, Walworth Co., 1515 Washington St., So. Braintree
Higgins, Francis E., 110 Mount Pleasant Ave., Waterproofer, Stanley Newman, Main St., Cambridge
Hill, Norman, 48 Burrell St., Porter, Colonial Bldg., 100 Boylston St., Boston
Hines, Leo, 33 Woodville St., Machine Ooerator, S. C. Clayton Co., 803 Summer St., Boston
Hislop, James D., 46 Woodville St., Custodial Laborer, Veterans Administration, 150 So. Huntington Ave., Jamaica Plain
Hulsman, Roland, 39 Island St., Auto Mechanic, Harold B. Church, 909 Massachusetts Ave., Roxbury

Johnian, Virginia, 72 East Brookline St., Examiner on Men's Clothing, Sam Shapiro, 18 Station St., Roxbury
Johnson, Ernest J., 42 East Springfield St., Kitchen Worker, U. S. Veteran's Hospital, West Roxbury
Jones, Luther, 621 Harrison Ave., Motor Vehicle Operator, U. S. Post Office, P. O. Garage, A St., So. Boston
Joseph, George E., 42 Mount Pleasant Ave., Laborer, Coker Constr. Co., Malden

Keenan, Earl, 908 Harrison Ave., Kitchenman, Statler Hilton Hotel, Park Square, Boston
Kelley, William P., 182 Norfolk Ave., Foreman, Cole-Hersee Co., 20 Old Colony Ave., So. Boston
Kelliher, Robert E., 101 Mount Pleasant Ave., Accountant, Pepperell Mfg. Co., 160 State St., Boston
Kelly, Bernard F., 109 Eustis St., Laborer, N. Y. N. H. & H. R. R., Dover St., Boston
Kennedy, John B., 482 Dudley St., Helper, N. E. Road Machinery Co., 807 E. Sixth St., So. Boston
Kenney, William H., 35 East Concord St., Retired Porter, City of Boston Water Dept., Boston
Khirallah, Ruffet T., 107 East Brookline St., (Retired) Barber, Self Employed, 107 East Brookline St., Boston
Korte, Alfons, 3 Worcester Square, Machinist, International Vulcanizing Co., 104 Brookline Ave., Boston
Kundanis, John, 41 Shirley St., Postal Clerk, U. S. Post Office, So. Postal Annex, So. Boston

Laberheim, Emil N., 73 Reading St., Assembler, National Pneumatic Co., 125 Amory St., Boston
Lally, John M., 26 Langdon St., Maintenanceman, Boston Gas Co., 100 Arlington St., Boston
Laskey, Walter J., 8 Bataan Court, Mechanic, Modern Sewing Machine & Supply, 253 Roxbury St., Roxbury
Lavoie, Armand H., 24 Burrell St., Technician, Baldwin-Lima-Hamilton, 4 th Ave., Waltham
Lavoie, Percy, 664 Massachusetts Ave., Counterman, Harrison Supply Co., 1011 Harrison Ave., Boston
Leyland, Herbert F. Jr., 2 Bataan Court, Ropemaker, Boston Naval Shipyard, Charlestown
Llewellyn, John, 20 Prescott St., Window Washer, Suburban Window Cleaning, 61 Whitman Ave., Revere
Lomax, Edward G., 4 East Brookline St., Meat-Cutter, Somerville Dressed Meat Co., 128 Newmarket Square, Boston

McCarthy, Austin J., 473a Dudley St., Cargo Handler, U. S. Government Treasury Dept., 408 Atlantic Ave., Boston
McClafferty, Neil J., 28 Burrell St., Shipfitter, Boston Naval Shipyard, Charlestown
MacDonald, Lester J., 146 Moreland St., Route-Supervisor, Standard Linen Service, 80 Langdon St., Roxbury
MacDonald, Lloyd J., 275 Dudley St., Guard, M. T. A., Park Square Bldg., Boston
McDonald, Thomas V., 46 Forest St., Floorman, Hertz Truck Rental, 600 Commercial St., Boston
McDonough, Mary, 617 Harrison Ave., Bookkeeping Machine Operator, Rockland-Atlas National Bank, 199 Washington St., Boston
McGinty, Thomas E., 9 Fremont Ave., Sales Clerk, Carpenter-Morton Co., 376 Third St., Everett
McHugh, George, 30 Mount Pleasant Ave., Receiver, Brown-Durrell Co., 75 Cambridge Parkway, Cambridge
MacInnis, Marshall H., 4 Longmeadow St., Carpenter, McInnis Construction Co., 499 Hancock St., Quincy
Mahoney, Daniel J., 95 West Cottage St., Warehouseman, Boston Herald Traveler Corp., 80 Mason St., Boston
Malatesta, William J., 91 Burrell St., Design Engineer, Polaroid Corp., 730 Main St., Cambridge
Maloof, Lorraine K., 8 Sharon St., Secretary, Allied Kid Co., 209 South St., Boston
Maloof, William K., 8 Sharon St., Clerk, Mr. H. Brass (Pharmacy), Boston Dispensary, Bennett St., Boston
Manganiello, Alexander, 2 Chesterton St., Time Recorder Sales & Service, Self-Employed, 1126 Boylston St., Boston
Marino, Michael, 10 Longmeadow St., Iron Worker, Harold Merrifield, 440 Somerville Ave., Somerville
Meany, Cameron S., 686 Massachusetts Ave., Margin Clerk, Schirmer Atherton Co., 50 Congress St., Boston
Milkey, George J., 76 East Brookline St., Aluminum Extruder, Trim Alloy, Inc., 40 W. 3 rd St., So. Boston
Milkey, Josephine R., 76 East Brookline St., Stitcher, Jack Green, 888 Washington St., Boston
(Husband) General Worker, Trim Alloys, 40 West 3rd St., So. Boston
Miskel, Joseph E., 14 Dunmore St., Asst. Foreman, W. F. Schrafft's & Sons Corp., 529 Main St., Charlestown
Money, Kenneth R., 448 Dudley St., Pipefitter, Bethlehem Steel Corp., Howard St., Quincy
Morganelli, Pellegrino, 66 Burrell St., Truck Driver, Boston Edison Co., 1165 Massachusetts Ave., Boston
Morley, Bernard A., 629 Harrison Ave., Maintenanceman, Folsom Engraving Co., 212 Summer St., Boston
Morrison, Julius C., 67 Dennis St., Gateman, M. T. A., 31 St. James Ave., Boston

Ward 8, continued.

Morrison, Robert P., 31 Adams St., Clerk, General Service Administration, 620 Federal Bldg., Boston
Murphy, Evelyn M., 100 East Newton St., Telephone Operator, Mass. General Hospital, Fruit St., Boston
Murphy, Margaret B., 294 Dudley St., General Worker, J.L. Hammett School Supply, 290 Main St., Cambridge
Murray, Gladys A., 104 Hampden St., Housewife
(Husband) Sheet Metal Worker, American Sheet Metal Works, 1132 Columbus Ave., Boston

Najjar, George, 92 East Brookline St., Electric Welder, A.L. Smith Iron Co., 200 Bent St., Cambridge
Nardone, Alfred, S. J., 2 Forest Place, Foreman (Meat) Somerville Dressed Meat Co., 128 New Market Sq., Roxbury
Nicholson, Colin J., 2050 Washington St., Meat Cutter, Folsom's Market, Inc., 1803 Washington St., Boston
Nickerson, Samuel M., 851 Albany St., Laundry Worker, Veterans Administration, V.A. Hosp. So. Huntington Ave., Boston
Nocera, Felix J., 32 Adams St., Reclaim Rubber Inspector, Boston Woven Hose & Rubber Co., 29 Hampshire St., Cambridge

O'Brien, John J., 206 Hampden St., Shipper, Ward Steel Co., 60 Old Colony Ave., So. Boston
O'Brien, Leo A., 1 Forest Place, Service Station Operator, Michel Letteri, 871 Massachusetts Ave., Cambridge
O'Byck, Robert W., 20 Pompeii St., Wireman, Gamewell Co., 1238 Chestnut St., Newton
O'Keefe, Joseph C., 93 George St., Washman, Pilgrim Laundry, 65 Allerton St., Roxbury
O'Neil, Albert L., 86 Winthrop St., Adviser, Comm. of Mass., State Housing, 120 Tremont St., Boston
O'Neill, John T., 79 East Canton St., Salesman, National Biscuit Co., 190 Albany St., Cambridge
Owens, Bernard H., 7 Adams St., Postal Transportation Clerk, Postal Transportation Service, U.S.P.O., Boston

Parsons, Edward, 455 Dudley St., Bakery Salesman, Gentles Baking Co., 35 Mildred Ave., Mattapan
Paynter, Eleanor S., 11 James St., Clerk, Andy Boy Produce, Boston Market-Terminal, So. Boston
Pichon, Raymond, 302 Dudley St., Warehouseman, S.S. Pierce Co., 133 Brookline Ave., Boston
Pilotte, Patricia C., 902 Harrison Ave., Clerk, Liberty Mutual Insurance, 175 Berkeley St., Boston
(Husband) Bookkeeper, Green Shoe Manufacturing Co., 960 Harrison Ave., Boston
Podeiko, Walter J., 62 Forest St., Assembler, Ford Motor Co., Bernhardt Rd., Lorain, Ohio
Proctor, Charles H., 26 Mount Pleasant Ave., Mechanic, Greyhound Bus Co., 571 East First St., So. Boston
Proctor, Raymond E., 2 Newman Place, Maintenance-Carpenter, Statler-Hilton Hotel, Providence St., Boston

Qualter, Timothy J., 153 Eustis St., Office Manager, Manufacturers Shippers Co–Operative Assoc., 51 Sleeper St., Boston

Raynor, John H.D. Jr., 28 Greenville St., Engineering Aide, Honeywell - Boston Division, 1200 Soldiers Field Road, Brighton
Reardon, Richard A., 158 Eustis St., Stock Clerk, Keystone Mfg. Co., 151 Hallet Square, Dorchester
Remick, John, 145 Winthrop St., Operator, M.T.A., Car House, East Boston
Rezk, Ferris, 108 East Brookline St., Truck Mechanic, Highway Express Co., 827 McGrath Highway, Somerville
Rindone, Charles J., 368 Dudley St., Sheetmetal Worker, Boston Naval Shipyard, Boston
Rizzo, Jennie M., 19 East Lenox St., Bank Clerk, Federal Reserve Bank, 30 Pearl St., Boston
Rodrigues, Louis M., 11 Dennis St., Clerk, Truck Center, Inc. 1033 Massachusetts Ave., Roxbury
Rose, Charles J., 111 Union Park St., Cleaner, Clean-Rite Co., 58 Burbank St., Boston
Ruff, Robert L., 20 East Brookline St., Welder, Keystone Mfg. Co., 151 Hallet St., Dorchester

Sacco, Joseph A., 130 Shirley St., Dental Technician, Mass. Dental Porcelain Laboratories, Inc., 530 Commonwealth Ave., Boston
Saia, Anthony J., 45 Thorndike St., Display Man, Sears, Roebuck & Co., 201 Brookline Ave., Boston
Sceviour, Alice, 158 Eustis St., Waitress, Mrs. Kaplan, 1386 Mass. Ave., Boston
Schubert, John H., 68 Winthrop St., Set-up Man, Zane Mfg. Co., 20 East Concord St., Boston
Seitsinger, Rudolph J., 144 Winthrop St., Stockman, Radio Shack Corp., 730 Commonwealth Ave., Boston
Selden, Warren, 37 Vine St., Postal Clerk, U.S. Post Office Dept., South Postal, Boston
Singer, Louis, 19 Bataan Court, Shoe Worker, , Fenton Shoe Co., 120 Potter St., Cambridge
Singletary, Clifton, 30 Flagg St., Die Caster, Lady Cornell Cambridge Co., 125 Harvard St., Cambridge
Smart, Maurice Harvey, Jr., 106 East Newton St., Commercial Artist, Herald Traveler Corp., Mason St., Boston
Snuffer, Clifton K., 1 Zeigler Place, Deisel Engineer, N.J. Hudon, 171 Tenean St., Dorchester

Ward 8, continued.

Springer, Vincent M., 8 Albion St., Welder, Boston Steel Fabricators, Inc., 17 Robey St., Dorchester
Stinson, Edward J., 28 Shirley St., Stationary Engineer, Robert Breck Brigham Hospital, 125 Parker Hill Ave., Boston
Storms, Alvin T., 80 Eustis St., Postal Clerk, U.S. Post Office, South Postal Annex, Boston
Struthers, Robert E., 84 Eustis St., Pressman, Plympton Press, Lenox St., Norwood
Sullivan, Joseph, 1124 Harrison Ave., Maintenanceman, John Hancock Ins. Co., 200 Berkeley St., Boston
Sullivan, P. Joseph, 109 Union Park St., Laborer, U.S. Post Office Dept., South Postal, Boston

Tammero, Francis L., 175 Norfolk Ave., Electrician, Boston & Maine R. R., Boston
Thompson, Frederick F., 11 Rollins Court, Domestic, Mrs. Schnieder, 167 Babcock St., Brookline
Thurston, Bernard C., 32 Adams St., Produce Manager, First National Stores, Inc., 5 Middlesex Ave., Somerville
Tolini, Bruno, 38 Shirley St., Sales Clerk, Wm. Filene Sons & Co., Washington St., Boston
Toohey, Edward T., 290 ½ Eustis St., Laborer, Boston Gas Co., McBride St., Jamaica Plain
Triolo, Antonino, 93 Northampton St., Mechanic, Cadillac-Olds Co., 808 Commonwealth Ave., Boston

Venturi, Armando P., 41 Batchelder St., Bartender, Norfolk Tap Co., 322 Norfolk Ave., Dorchester
Victor, Gustave R., 25 Woodrow Wilson Court, Technician, Lab. for Electronics, 1079 Commonwealth Ave., Boston
Vigneau, William H., 102 East Canton St., Electrician, Mass. Electric Const. Co., 25 Irvington St., Boston
Vollor, Harold C., 291 Eustis St., Painter, Tom Singer, 36 Greenough Ave., Jamaica Plain

Webster, William A., 47 West Cottage St., Operator, M.T.A., 31 St. James Ave., Boston
Weiss, Harry, 37 Monsignor Reynolds Way, Machinist, (Retired) U.S. Arsenal, Watertown
Wentworth, Roger I., 8 Adams St., Truck Driver-Carrier, U.S. Post Office Dept., Boston
Whitaker, Albert, Jr., 14 East Brookline St., Pressman, Davidson Rubber Co., 50 Brighton St., Charlestown
Whittaker, E. Clayton, 21 East Concord St., Janitor, M.I.T., 77 Massachusetts Ave., Cambridge
Wiley, Mary B., 14 East Brookline St., Stitcher, B. F. Goodrich Co., Nichols Ave., Watertown
Willett, Edward F., 37 Adams St., Trimmer, Vatco Mfg. Co., 109 Brookline Ave., Boston
Williams, Robert W., 65 Dennis St., Waiter, Top Co., 470 Atlantic Ave., Boston
Wilson, Edward B., 915 Harrison Ave., Gas Attendant, Merit Gas Co., 299 Prospect St., Cambridge
Winstanley, James D., 19 Fellows Court, Guard, Walworth Co., 800 First St., So. Boston
Wipperman, Ruth M., 76 East Canton St., Waitress, Huyler's Restaurant, 146 Tremont St., Boston
(Husband) Freight Handler, Market Handler, Market Terminal, Fargo St., So. Boston
Wooten, Cleo W., 283 Dudley St., Shipping Clerk & Maintenance, Montgomery-Frost-Lloyd, 300 Washington St., Boston
Wright, Arthur E., 13 Adams St., Clerk, Market Basket, Inc., 315 Harvard Ave., Dorchester

Yanelli, Albert M., 19 Monsignor Reynolds Way, Bookkeeper, M. Abelman Co., 84 Stanley Rd., Jamaica Plain

Zonak, Mitchell J., 49 Robey St., Baker, Gentles Baking Co., 35 Mildred Ave., Mattapan

WARD 9.

Barnes, Charles, 31 Ball St., Elevator Operator, E. L. Snider, 259 Summer St., So. Boston
Beal, Leavy I., 4A Rockledge St., Packer, Revere Sugar, 333 Medford St., Charlestown
Bennett, George E., 42 Juniper St., Assembler, General Motors Corp., Western Ave., Framingham
Bernier, Edward J., 68 Bartlett St., Group Leader, Barry Controls, 700 Pleasant St., Watertown
Black, Edna E., 64 Westminster St., Matron, Dr. Arthur Shaw, 79 Montfort St., Boston
Blackman, Nathaniel, 427 Mass. Ave., Janitor, Christian Science Monitor, 107 Falmouth St., Boston
Blackwell, Hardy, 66 Highland St., Butcher & Houseman, Pine Brook Country Club, 142 Weston St., Weston
Bobin, William, 4 Terry St., Stockman, Gillette Safty Razor Co., 15 West First St., So. Boston
Bolt, Walter, 9 Ditmus Court, Clerk, Bolt Supply Co., 675 Shawmut Ave., Roxbury
Borum, Sidney W., 8 Ray St, Nursing Assistant, U. S. Vet. Admin. Hospital, West Roxbury
Busby, Warren, 41 Weston St., Design Tester, Raytheon Mfg. Co., Willow St., Waltham
Butler, Frank, 585 Shawmut Ave., Food Supervisor, U. S. Vet. Admin. Hospital, 150 South Huntington Ave., Boston

Campbell, Dositheous, 94 W. Springfield St., Chef, Daniel Brecker, 79 Gardner St., Allston
Carmos, John, 11A Roxbury Court, Chef, Mitchells Resteurant, Roxbury Crossing, Roxbury
Carroll, Avery, 610 Columbus Ave., Foreman, N. E. Electrotype Co., 470 Atlantic Ave., Boston
Carroll, Gerald, 37 Cedar St., Laborer, Town of Brookline, Hwy, Dept., Brookline
Casey, James F., 33 W. Dedham St., Carman, N. Y. Central R. R., South Station, Boston
Cataldo, Paul, 22 W. Dedham St., Truck Driver, Gold Key Trucking Co., 5 W. Canton St., Boston
Chase, Clifton, 9 Linden Park St., Laundry Worker, Capitol Laundry, 65 Linden Park St., Roxbury
Chinn, Pembroke B., 415 Mass. Ave., Draftsman, Westinghouse Electric Corp., Damon St., Hyde Park
Chislett, Albert, 449 Shawmut Ave., Freight Handler, Mystic Terminal Co., Hoosac Dock Pier 1, Charlestown
Christy, Roger G., 4 Greenwich Court, Musician, Self Employed, 4 Greenwich Court, Roxbury
Chute, Ralph M., 599 Columbus Ave., Cook, Neisners Bros, Inc., 349 Washington St., Boston
Clark, Marvin W., 90 Vernon St., Garageman, Rose Liftshitz, 1243 Blue Hill Ave., Boston
Clegg, John F., 720 Shawmut Ave., Presser, Whitney Feltnate, 922 High St., Westwood
Cloy, Charles E., 2161 Washington St., Shipper, Libbie Printing Co., 465 Cambridge St., Allston
Cobb, John A., 28 Lamont St., None, Formerly in the U. S. Army
Cole, George A., 4 Terry St., Clerk, Museum of Fine Arts, Huntington Ave., Boston
Coleman, George J., 6 Roxbury Terrace, Starter, M. T. A., 31 St. James Ave., Boston
Coleman, Raymond T., 12 Millmont St., Compositor, Machine Composition Co., 470 Atlantic Ave., Boston
Collier, Edward L., 144 W. Concord St., Grinding & Snaging, Hersey Mfg., 250 Elm St., Dedham
Collins, Elaine C., 44 Guild St., Special Machine Operator, Favorite Overall Co., 301 Congress St., Boston
(Husband) Electrician, Navy Yard, Charlestown
Conroy, Jane J., 39 Vernon St., Supervisor, Filene's, Washington St., Boston
(Husband) Truck–Driver, Railway Express, So. Station, Boston
Cooper, Joseph R., 18 Trotter Court, Carpentry Contractor, Self Employed, 18 Trotter Court, Roxbury
Cowan, Fred, 57 Windsor St., Laborer, N. E. Confectionary Co., 254 Mass. Ave., Cambridge
Cronin, Marguerite A., 80 Lambert Ave., Typist, Harvard Union, 5 Felton St., Cambridge
(Husband) Maintenanceman, Harvard University, Cambridge
Crosby, Harold E., 279 Roxbury St., Driver & Salesman, Pilgrim Laundry, 85 Allerton St., Boston

Daley, Frederick E., 371 Shawmut Ave., Custodian, Bartender Diningroom Emp. Local 34, 184 West Canton St. Boston
Dalton, William F., 41 Prentiss St., Coremaker, Hersey Mfg., Co., 250 Elm St., Dedham
Daniels, Charles A., 24 Dilworth St., Janitor, First Church of Christ Science, 107 Falmouth St., Boston
Dantley, Wesley, 645 Shawmut Ave., Taxi Driver, Fred Russo, 645 Shawmut Ave., Boston

Ward 9, continued.

Darby, James, 142 Cabot St., Bakers Helper, Jimmie Cole, Blue Hill Ave., Dorchester
Davidson, Albert, 448 Shawmut Ave., Clerk, Rexall Drug, 200 Rivermore Drive, W. Roxbury,
Davidson, John P. Jr., 80 Thornton St., Transportation Manager, A. Morton Co., 99 Chauncy St., Boston
Davis, Gertrude, 1947 Washington St., Billing Machine Operator, Jordan Marsh Co., Washington St., Boston
Davis, Mattie, 40 Dudley St., Chambermaid, Sheraton Plaza Hotel, 138 St. James Ave., Boston
Dawson, Eva M., 3 Cedar St., Medical Technician, N. Eng. Center Hospital, 171 Harrison Ave., Boston
(Husband) Porter, National Braille Press, 88 St Stephen St., Boston
Deans, Edward L., 94 W. Springfield St., Machinist, American Sugar Refining Co., 47 Granite St., So. Boston
Devine, Walter S. Jr., 16 Blanchard St., Pastry Baker, Lemuel Shattuck Hospital, 170 Morton St., Jamaica Plain
DiBlasio, Orlando R., 621 Mass. Ave., Postal Employer, Postmaster, Federal Building Boston
Diggs, Joseph A., 180 Ruggles St., Rug Cutter, Raymond's Dept. Store Inc., Washington St., Boston
DiNicola, Amerigo, 15 Oakland St., Truck Driver & Shipper, Quinzani Bros., 24 LaGrange St., Boston
Dixon, James W., 9 Highland St., Truck Driver, Sylvania Electric, 100 First Ave., Waltham
Donelan, Clarence W., 15 Haskins St., Spray Painter, Keystone Camera Co., 155 Hallet St., Dorchester
Driscoll, William J., 103 Hampshire St., Instructor, B. F. Goodrich Flooring Co., 36 Nichols Ave., Watertown
Dukes, Abram Jr., 32 Hammond St., Elevator Operator, N. E. Dressed Meat & Wool Co., 174 Somerville Ave., Somerville
Dunlop, Henry B., 51 Thornton St., Meter Reader, Boston Edison Co., 39 Boylston St., Boston

Eliopoulos, George, 21 Juniper St., Manager, Honey Bee, 700 Mass. Ave., Cambridge
Estrella, Frank M., 39 Cunard St., Sheet Metalwkr., Roy Edwards, 18 Maywood St., Roxbury
Estrella, Maria, 672 Shawmut Ave., Factory Worker, Entin Dress, 35 Kneeland St., Boston

Fairfax, Charles E., 633 Shawmut Ave., Caterer, Hyman Jacobson, 575 Warren St., Roxbury
Faison, Charles H., 992 Tremont St., Food Handler, Self Employed, 900 Tremont St., Boston
Farrar, Garnett B., 15 Whittier St., Spinner, Mr. Parker, 60 K St., So. Boston
Farris, Robert, 97 Camden St., Shipper, Morgan Laundry Co., 941 Mass. Ave., Boston
Fay, Peter V., 59 Bartlett St., Student, Boston University, Boston
Federick, Samuel, 30 Westminster St., Porter, M. T. A., St James St., Boston
Fermino, Cesar N., 5 Oakland St., Building Superintendant, Temple Emeth, 194 Grove St., Brookline
Ficklin, John A., 589 Shawmut Ave., Retired, Neisner Bros., 349 Washington St., Boston
Fields, Charles D., 14 Millmont St., Elevator Operator, Ben. J. Jorklund, 110 Milk St., Boston
Fisher, Olive, 623 Columbus Ave., Machine Attendant, N. E. Confectionary Co., 254 Mass. Ave., Cambridge
Floyd, Bernetha M., 690 Shawmut Ave., Clerk Stenographer, U. S. Dept. of Labor, 18 Oliver St., Boston
Floyd, Lewis, 16 Sussex St., Presser, Orkids Cleaning Co., 1175 Walnut St., Newton
Foran, Patrick E., 3 Dudley St., Desk Clerk, Lawrence Albertelli, 68 Causeway St., Boston
Ford, Jay, 1180 Tremont St., Porter, Pullman Co., 214 So. Station, Boston
Foster, Herbert S., 38 Kenilworth St., Painter, Self Employed, 38 Kenilworth St., Roxbury
Fowler, Francis, 18 Morley St., Electronic Mechanic, Boston Naval Shipyard, Charlestown
Freeman, Hollis S., 394 Mass. Ave., Structural Engineer, Bethlehem Steel Co., 97 E Howard St., Quincy

Gallagher, Arthur J., 277 Roxbury St., Truck Driver, Charles Gilman & Sons, 2419 Mass. Ave., Cambridge
Galvin, Robert, 81 Roxbury St., Warehouseman, First National Stores Inc., 15 Middlesex Ave., Somerville
Gelmo, Marvin P., 99 Camden St., I. B. M. Operator, Gillette Safety Razor Co., Gillette Park, So. Boston
George, Abraham A., 36 Upton St., Salesman, First National Stores, 15 Middlesex Ave., Somerville
Giles, Andrew C., 599 Columbus Ave., Machine Operator, B. F. Goodrich Co., 36 Nichols Ave., Watertown
Gilfillian, Eugene S., 399 Mass. Ave., Elec. Tester, Raytheon Mfg. Co., River Street, Waltham
Gillespie, John M., 30 W. Dedham St., Truck Driver, Brinks Inc., 165 Prince St., Boston
Ginwright, Samuel, 212 W. Springfield St., Pastry Baker, Statler Hilton Hotel, 50 Providence St., Boston
Gittens, Charles B., 34 Trotter Court, Postal Clerk, U. S. Post Office, Boston
Gladney, John L., 2 Madison St., Cab Driver, Sam Hushman, I. T. O. A., Blue Hill Ave., Roxbury
Govey, Audrey L., 676 Tremont St., Maintenance Worker, Y. W. C. A., 410 Stuart St., Boston
Griffin, William N., 81 Prentiss St., Laborer, General Services Admin., 620 Post Office Bldg., Boston
Gumes, William D., 111 Hammond St., Electronic Technician, Lincoln Labratory, 77 Wood St., Lexington

Ward 9, continued.

Hall, William E., 1043 Tremont St., Utility Man, William Dunn, 149 Mass. Ave., Lexington
Hamilton, Clarence, 9 Trotter Court, Bar Boy, Storyville, Huntington Ave., Boston
Hamilton, Helen R., 762 Tremont St., Elevator Operator, Christian Science Church, 107 Falmouth St., Boston
(Husband) Reciever, Paine Furniture Co., 181 Arlington St., Boston
Hammond, Leroy, 3 Dilworth St., Bailer, Container Corp. of America, 200 Boston Ave., Medford
Harding, Evans L., 32 Wellington St., Chemical Worker, F. P. Bartlett Co., 130 Jackson St., Canton
Hawkins, Robert B., 606 Columbus Ave., Barber, E. B. Holloway, 553 Columbus Ave., Boston
Haynes, C. Vincent, 25 Whittier St., Shipper, Merchandise Outlet Co., 7 Portland St., Boston
Hill, Benjamin, 25 Hammond St., Taxi Driver, Checker Taxi Co., 10 Gainsborough St., Boston
Hill, Floyd, 618A Shawmut Ave., Machine Operator, Summer Williams Inc., 1190 Bennington St., E. Boston
Hines, Julian S., 2 Osgood Court, Social Worker, United Prison Assoc., 33 Mount Vernon St., Boston
Hollingsworth, Leonard, 47 Linden Park St., Cabinet Maker, L. Hablon, 1220 Columbus Ave., Boston
Holt, Rogers L., 88 Hammond St., Mechanic, Sears Roebuck Co., 1370 Boylston St., Boston
Horner, Lucy, 31 Cunard St., Machine Operator, Joseph Breck & Sons Co., 111 Summer St., Boston
(Husband) Presser, Gross Cleaners, Mystic Ave., Somerville
Horton, James, 114 W. Springfield St., Sheet Metal Worker, Revere Sugar Refinery, Charlestown
Huether, Frank J., 48 Centre St., Accountant, Gillette Safety Razor Co., Gillette Park, So. Boston
Hurley, William A., 28 Windsor St., Rubber Worker, Hood Rubber Co., Bigelow Ave., Watertown
Hynes, Helen, 1607 Washington St., At Home

Ingram, Nathan, 19 Hammond St., Laborer, John Reardon & Sons, 51 Waverly St., Cambridge
Irish, William, 15 Haskins St., Porter, Grayson's, 511 Washington St., Boston

Jackson, Charles W., 417 Mass. Ave., Caterer, Self Employed, 417 Mass. Ave., Boston
Jackson, Nathaniel W., 35 Woodbury St., General Worker, Samuel Horowitz, Southampton St., Boston
Jenkins, Robert W., 21 Thornton St., Machinist, F. W. Zinn Co., 65 Shirley St., Roxbury
Johnson, Barbara, 615 Columbus Ave., Ediphone Operator, Liberty Mutual Ins. Co., 175 Berkeley St.,
Johnson, Boston Jr., 125 W. Concord St., Machine Operator, Dillon Rubber Co., 205 St Mary St., Needham
Johnson, Louis L., 633 Shawmut Ave., Janitor, Lincoln Lab., Wood St., Lexington
Johnson, Raymond, 503 Shawmut Ave., Pantry Man, Huylers Resturant, 14 Milk St., Boston
Jones, Elmer H., 482 Mass. Ave., Electrician, Bethlehem Steel Co., Quincy
Jones, Lawrence T., 115 Dale St., Plater, American Anodizing Corp., 65 Weston Ave., Quincy
Jordan, Gid Gilton, 35 Brannon–Harris Way, Elevator Operator, V. A. Hospital, 150 So. Huntington Ave.,
Jamaica Plain
Joseph, Donald R., 98 Vernon St., Clerk, Louis, 470 Boylston St., Boston
Joseph, Harold E., 72 Williams St., Clerk, State Parlor Frame Co., 36 Whittier St., Roxbury

Kane, Walter, 1469 Washington St., Mover, Aero Mayflower Transit, 3175 Washington St., Boston
Keazirian, Martin M., 31 Sterling St., C. P. A. George N. Descoteaux, 10 High St., Boston
Kellett, Richard, 1241 Tremont St., Manager, Merit Oil Co., 946 Columbus Ave., Boston
Kellett, William, 7 Worcester St., Counterman, James Lalooses, 1641 Washington St., Boston
Kelly, Charles H., 81 Windsor St., Boiler–Maker, Boston Naval Shipyard, Charlestown
Klesaris, Peter B., 868 Columbus Ave., Auto Salesman, Healer Motors Inc., 43 North Beacon St., Watertown

Labrosse, Donald E. Jr., 37 Linden Park St., Order Clerk, B. F. Goodrich Co., Nichols Ave., Watertown
Lalooses, Peter, 1677 Washington St., Postal Clerk, U. S. Post Office, Newton Center, Newton
Lamberto, Virginia M., 373 Shawmut Ave., Tube Tester, Raytheon Mfg., Co., 55 Chapel St., Newton
(Husband) Handyman, Childrens' Hospital, 300 Longwood Ave., Boston
Lane, Charles F., 43 Greenwich St., Steward, Crotty Bros., 137 Newbury St., Boston
Lane, Harold, 29 Cedar St., Clerk, First National Stores, 1056 Tremont St., Roxbury
Lawson, Napoleon, 3 Cunard St., Houseman, Alan Steniert, 48 Fayeweather St., Cambridge
Level, Jimmie, 981A Tremont St., Floorman, Boston & Albany R. R., Marginal St., E. Boston
Levy, Durant J., 86 Worcester St., Truck Driver, Rob't Feinberg, 86 Worcester St., Boston
Lewis, Hyman, 478 Mass. Ave., Salesman, Lewis Co., 478 Mass. Ave., Boston
Lombardo, John P., 1241 Tremont St., Automotive Machinist, Everett Ave., Auto Parts Co., 70 Webster Ave.,
Somerville

Ward 9, continued.

Lowery, Richard Jr., 450 Mass. Ave., Janitor, Eastern Greyhound Bus Line, 10 St James Ave., Boston
Lynch, Joseph F., 25 Lambert Ave., Clerk, Mass. Inst. of Technology, 77 Mass. Ave., Cambridge

McElroy, Harold J., 612 Tremont St., Supervisor, Allen's Restaurant, Quincy
McElwain, Arthur L., 30 Linden Park St., Elevator Opr., Hotel Statler–Hilton, Providence St., Boston
McGillivray, William N. A., 37 W. Newton St., Truck Driver, Jordan Marsh Co., 450 Washington St., Boston
McIntyre, Marion E., 11 Dudley St., Cashier, Astor Theatre, Tremont St., Boston
(Husband) Lineman, M. T. A., St James Ave., Boston
McLaughlin, Paul J., 34 Juniper St., Crane Operator, Wes Julian Const. Co., 850 Providence Hywy., Norwood
MacLeod, Donald J., 128 W. Brookline St., Bookbinder, Bay State Bindery Inc., 51 Melcher St., S. Boston
McMahon, Richard, 22 Gurney St., Animal Care Taker, Childrens Cancer Reseach Fond., 462 Brookline Ave.,
McNeil, Paul L., 1 Elmwood Place, Bookbinder, Robert Burlen & Son Inc., 301 Congress St., Boston
Martin, Margaret V., 514 Mass. Ave., Shoeworker, Variety Footwear Co., 368 Congress St., Boston
Mealey, Michael, 967 Columbus Ave., Porter, Waldorf Commissary, 169 High St., Boston
Midgett, Charles F., 27 Arnold St., Maintenance Man, Baird Atomic Inc., 33 University Rd., Cambridge
Miles, Willie J., 111 Dale St., Waiter, V. A. Hospital, 150 So. Huntington Ave., Jamaica Plain
Moore, Willie L., 457 Mass. Ave., Bakers Helper, Bob Ware Food Shop, 7 Center St., Brookline
Morle, Ruth L., 18 Auburn St., Clerk, John Hancock Mutual Life Ins. Co., 200 Berkeley St., Boston
Morris, Joseph R., 1081 Tremont St., Office Porter, Remington Rand Co., 631 Commonwealth Ave., Boston
Mosley, Walter M., 1133A Tremont St., Cook, Frank N. Cardullo, 4 Boylston St., Cambridge

Nelson, Joseph H., 4 Wellington St., Clerk, Internal Revenue, 174 Ipswich St., Boston
Nichols, Harold, 2 Ditmus Court, Laborer, Joseph Pollack Inc., 85 Freeport St., Dorchester

O'Keefe, James W., 606 Tremont St., Machinist, M. I. T., 77 Mass. Ave., Cambridge
Oldham, William N., 390 Shawmut Ave., Janitor, Allis Chalmers Co., 1344 Hyde Park Ave., Hyde Park
Oliver, Elsie J., 623 Columbus Ave., Hairdresser, Arizona Beauty Shop, 563 Columbus Ave., Boston

Parker, Norman, 367 Northampton St., House Cleaner, Self, 367 Northampton St., Boston
Parker, William B., 9 Centre St., Warehouseman, Liggett Drug Co., 300 Stillwater Ave., Stamford, Conn.
Penn, Jimmie, 146 Cabot St., Nursing Aide, U. S. Vets. Admin. Hospital, 150 S. Huntington Ave., Boston
Phillips, Arthur, 50 Camden St., Postal Worker, U.S. Post Office Dept., South Postal, Boston
Plunkett, Thomas F., Jr., 21 Highland St., Mechanic, General Electric Co., 156 Porter St., E. Boston
Porter, Anthony C., 1019 ½ Tremont St., Inspector, Hood Rubber Co., Watertown
Pridgen, Joseph, 20 Fenwick St., Compounder, Hood Rubber Co., Watertown
Pridgen, William F., 35 Cunard St., Retail Merchant, Self, 35 Cunard St., Roxbury
Pritchard, Thaddeus W., 2 Trotter Court, Meat Packer, Colonial Provision Co., 1100 Mass. Ave., Boston
Pulley, Charles L., 61 Prentiss St., Barber & Beautician, Lady Louise Simmons, 2418 Washington St., Boston
Pumphery, George, 567 Columbus Ave., Kitchen Man, Mass. Memorial Hospital, 750 Harrison Ave. Boston

Range, Lena, 505 Mass. Ave., Dental Assistant, Dr. John B. Garrett Jr., 782 Tremont St., Boston
Reddick, Charles, 84 Williams St., Welder, Grid Flat Slab Corp., 761 Dudley St., Boston
Reed, Walter B., 81 Camden St., Sign Writer, Bethlehem Steel Co., Howard St., Quincy
Reynolds, James W., 592 Columbus Ave., Postal Clerk, U. S. Government, 390 Stuart St., Boston
Rhoden, Norman A., 66 Hammond St., Mechanic, Domino Sugar Ref. Co., 47 Granite St., So. Boston
Richardson, Norris L. Jr., 33 Ball St., Postal Clerk, U.S. Post Office Dept., Back Bay, Boston
Ridley, Frederick D. Jr., 84 Sterling St., Porter, Trailways New England, 10 Park Sq., Boston
Riley, John B., 59½ Bartlett St., Bus Operator, M.T.A., 31 St. James Ave., Boston
Rivers, Jesse B., 1 Thornton St., Postal Worker, So. Postal Annex, So. Station, Boston
Robinson, Emanuel, 39 Hammond St., Wrapper, Allied Kid Co., 145 South St., Boston
Roche, Joseph H., 12 Dorr St., Assistant Field Engineer, The Powers Regulator Co., 295 Columbia Road, Dorchester
Rose, Lindo, 4 Lambert Ave., Pneumatic Tool Operator, Boston Naval Shipyard, Charlestown
Ross, Harry, 82 West Canton St., Electrician, Pieroni Sea Grill, 7 Park Sq., Boston

Ward 9, continued.

Russell, Eugene, 496 Shawmut Ave., Storekeeper, Self, Employed, 499 Shawmut Ave., Boston
Russell, Herschell E., 9 Lattimore Court, Postal Worker, U. S. Govt., Washington St., Newtonville
Ryner, John P., 10 Lattimore Court, Janitor, Boston Whark Co., 259 Summer St., So., Boston

Sanders, Robert, 72 Rutland St., Porter, Conrad & Chandler, 31 Winter St., Boston
Saxon, Helen, 565 Mass. Ave., Lodginghouse Keeper, Self Employed, 565 Mass. Ave., Boston
(Husband) Teacher, School Dept., City of Boston
Scroggie, John W., 17 Oakland St., Trackman, N. Y. Central R. R., Beacon Park, Allston
Shearion, Reginald M., 1435 Washington St., Pot Washer, Fender's Cafeteria, 95 Broad St., Boston
Silin, Emma E., 17 Highland Ave., Clerk, John Hancock Life Ins., Berkeley St., Boston
Silva, William Barboza, 505 Shawmut Ave., Mill Man, Boston Wovan Hose Rubber Co., 29 Hampshire St., Cambridge
Skeffington, Ralph, 435 Shawmut Ave., Printer, Court Sq., Press, Greenbaum St., So. Boston
Skeldon, Edward, 9 Linden Park St., Orderly, Wollaston Rest Home, 8 Old Colony Ave., Wollaston
Smalls, Wilson J., 200 Northampton St., Road Worker, Warren Brothers Road Co., Cambridge
Smith, Annie Belle, 69 Cabot St., Shoe Cleaner, Joe Smith, 20 Vernon St., Somerville
(Husband) General Factory Worker, U. S. Gypsum Co., 600 Chelsea St., Charlestown
Smith, Elmer W., 813 Columbus Ave., Waiter, Bellevue Hotel, 21 Beacon St., Boston
Smith, James A., 7 Thornton St., Office Equip. Installer, Hammond Stationary Co., 1293 Tremont St., Boston
Smith, Thomas S., 101 Hammond St., Chef, Slades Barbecue, 958 Tremont St., Boston
Stafford, Murphy, 1170 Tremont St., Cook, U.S.V.A. Hospital, 150 So. Huntington Ave., Boston
Steele, James E., 38 Lambert St., Mason, George Steele, 237 Northampton St., Boston
Stickney, Edward, 205 Camden St., Janitor, Christian Science Church, 107 Falmouth St., Boston
Sudler, Catherine V., 571 Columbus Ave., Threader, General Electric Co., 156 Porter St., E. Boston
Sullivan, Michael J., 35 Cedar St., Mason, N. Y. C. Railroad, Lincoln St., Allston
Swain, Eddie, 25 Whittier St., Elevator Oper., Subert Management Corp., 470 Stuart St., Boston

Talbert, Jessie C., 14 Windsor St., Domestic, Mrs. Sylvia Freeman, 14 Woodheaven Rd., Woban
Taylor, Brodie H., 575 Shawmut Ave., Stitcher, Julius & Sons, 31 Beach St., Boston
Theodore, Paskal P., 32 Thornton St., Clerk, Folsom's Market, 1803 Washington St., Boston
Thomas, Jeremiah, 218 Northampton St., Mess Attendant, Chelsea Naval Hospital, Chelsea
Thompson, Harold R., 2 A Wellington St., Porter, N. Y. N. H. & H. Railroad, So. Station, Boston
Tolliver, James D., 396 Northampton St., Electronic Technician, M. I. T. Lincoln Lab., 211 Mass. Ave., Cambridge
Triplett, Nathaniel, 1060 Tremont St., Maintenanceman, U. S. Vets. Admis. Hospital, West Roxbury
Tyson, Artice J., 91 W. Springfield St., Longshoreman, Revere Sugar Co., 333 Medford St., Charlestown

Vanderhoop, Arnold C., 613 Columbus Ave., Operator, Service Bureau Corp., 50 Franklin St., Boston
Vaughn, Gordon, 802 Tremont St., Bail Press Operator, Hood Rubber Co., Watertown
Vickers, George W., 606 Columbus Ave., Clerk, Frigidaire Sales Corp., 25 Blandford St., Boston

Ward, Robert E., 80 West Dedham St., Commercial Artist, Raytheon Mfg., Co., Hartwell Road, Bedford
Washington, Eugene, 16 Linwood Square, Meat Packer, Colonial Provision Co., 1100 Mass. Ave., Boston
Washington, Pauline I., 68 Highland St., Dressmaker, Morton's, 89 Causeway St., Boston
Washington, Royell L., 1176 Tremont St., Finisher, Mario Genevesses, 15 Tudor St., Cambridge
Watkins, James E., 15 Brannon–Harris Way, Receiver, Paine Furniture Co., 81 Arlington St., Boston
Welch, Alfonso, 394 Mass. Ave., Truck Driver, William Ziskend, 888 Commonwealth Ave., Boston
Wells, William C., 1196 Tremont St., Taxi Driver, Mrs. Maxwell, 205 Camden St., Boston
West, Lewis J. Sr., 84 W. Brookline St., Painter, Sol Rotenberg Estate, 1650 Commonwealth Ave., Boston
White, Eula Mary, 36 Williams St., Hairdresser, Self, 786 Tremont St., Boston
White, Flossie S., 102 Camden St., Clerk–Typist, 18 Tremont St., Boston
(Husband) Maintenanceman, Boston Offset Co., Terrace St., Roxbury
White, James C., 4 Derby Place, Mail Lifter, D. R. Campbell, 55 Mildred Ave., Mattapan
White, Leroy, 4 Burke St., Cook, Charlie Chaprales Restaurant, 1274 Mass. Ave., Cambridge
White, Madeline E., 48 Rutland St., Social–Worker, United South End Settlements, 20 Union Park, Boston

Ward 9, continued.

Wiggins, Rayman, 47 Hammond St., Laborer, B.& A. R. R., Beacon Park, Allston
Wilkerson, Katie, 599 Columbus Ave., Domestic, Carl Havers, 12 Greenwood Rd., Boston
(Husband) Presser Carey Clothing Co., 9 Knapp St., Boston
Williams, Charles Crawford, 610 Columbus Ave., Porter, New York Central R. R., River St., Cambridge
Williams, Ernest K., 19 Highland St., Cook, Hayes & Bickford Rest., Inc., 603 Boylston St., Boston
Williams, Fred D., 85 W. Springfield St., Kitchen Helper, St Anthonys Shrine, 100 Arch St., Boston
Williams, Frederick, 73 Ruggles St., Cook, Bob Nevee, 143 Stuart St., Boston
Williams, Lawrence, 979 A Tremont St., Truck Driver, Max Robbrish Laundry, 716 Columbus Ave., Boston
Wilson, William R., 60 Ruggles St., Stock–man, American Biltrite Rubber Co., Portland & Binney St., Cambridge
Wollman, William D., 20 Roxbury Court, Printer, Globe Publishing Co., 135 Morrissey Blvd. Boston
Woolfirk, William, 36 Windsor St., Artist, Self, 36 Windsor St., Boston
Woods, Wallace Arthur, 606 Tremont St., Clerk, Meisel Press Mfg. Co. Inc., 944 Dorchester Ave., Boston
Wright, Benjamin, 129 Lenox St., General House Work, Self–Employed, 129 Lenox St., Boston
Wright, Franklin W., 975 A Tremont St., Waiter, Parker House, School St., Boston

Yancy, Frederick R. Jr., 10 Ditmus Court, Postal Worker, U. S. Govt., P. O. Dept., So. Postal Annex., Boston

WARD 10.

Ahern, Michael J., 49 Worthington St., Bartender, Mr. Kostick, 460 Stuart St., Boston
Albee, Edward A., 26 Mansur St., Paper Cutter, John A. Lowell Bank Note Co., 289 Congress St., Boston
Aligio, Joseph, 326 Centre St., Stockman, Wm. Filene's, 426 Washington St., Boston
Allegretto, Angelo, 73 Smith St., Junior Accountant, Laboratory for Electronics, Inc., 1079 Commonwealth Ave., Boston
Allen, Howard S., 74 Ward St., Mechanic, Royal McBee Corp., 1280 Soldiers Field Rd., Boston
Antaya, John E., 181 Heath St., Operator, M. T. A., Park Sq., Boston
Arakelian, William E., 276 Parker Hill Ave., Cab. Technician, Raytheon Co., Foundry Ave., Waltham
Armstrong, Paul B., 54 Fenwood Rd., Mail handler, Boston Terminal Corp., South Station, Boston
Aronson, Frances, 873 Huntington Ave., Bookkeeper, Sovereign Rest., Inc., 1358 Boylston St., Boston

Badgett, William R., 114 Heath St., Truck Helper, Roxbury Bottle Co., 129 Ruggles St., Roxbury
Baker, Ann J., 123 Hillside St., Senior Clerk, Mass. State Employees Asso., 31 Mt. Vernon St., Boston
Baker, Daniel J. Jr., 112 Bynner St., Coppersmith, National Research, 160 Charlemont St., Newton
Baker, William H., 36 Fenwood Rd., Food Shop Proprietor, W. H. Baker, 1554 Tremont St., Roxbury
Barry, Katherine A., 48 Alleghany St., Chief Clerk, New England Tel. & Tel. Co., 23 Marion St., Brookline
Barry, Patrick J., 814 Parker St., Steam Engineer, Bethlehem Steel Co., 256 Marginal St., East Boston
Bene, W. Francis, 40 Evergreen St., Accountant, Boston Edison Co., 39 Boylston St., Boston
Bodi, Alfred, 32 Lawn St., Traffic Manager, Boston Offset Co., 166 Terrace St., Roxbury
Bordonaro, Peter, 88 Francis St., Presser, Jason Gibbs, 89 Beach St., Boston
Bosinger, William L., 59 Round Hill St., Rubber Worker, Andier Adhesives, 120 Potter St., Cambridge
Boudrot, Eileen, 40 Fenwood Rd., Waitress, Litchfield's Sea Grill, 105 Summer St., Boston
(Husband) Show Business, Self, 40 Fenwood Road, Boston
Bradt, Arthur G., 2 Stockwell St., Ham Boner, Columbia Packing Co., 155 Southampton St., Boston
Brady, Evelyn F., 172 Saint Alphonsus St., Supervisor, American Tel. & Tel. Co., 185 Franklin St., Boston
Brady, Thomas P., 275 Centre St., Waiter, Jacob Wirth, 37 Stuart St., Boston
Bravos, Michael N., 230 So. Huntington Ave., Pipefitter, Bethlehem Steel Co., 93 E. Howard St., Quincy
Brill, Edward S., 1 Gay Head St., Stock Supervisor, Emile Bernat & Sons Co., 117 Bickford St., Jamaica Plain
Brill, Elizabeth B., 7 Frawley St., Clerk, N. E. Tel. & Tel. Co., 175 Adams St., Dorchester
Browne, Jeremiah, 183 Calumet St., Mechanic, Scott & McDonald Co., 108 East Dedham St., Boston
Buchanan, Susanne W., 33 Hayden St., Cook, Samuel Rottenburg, 34 Hammond St., Newton Center
Buckley, John F., 54 Calumet St., Clerk, Boston Gas Co., 100 Arlington St., Boston
Bukoiemski, Joseph, 2 French Terrace, Diamond Toolmaker, Rel–Tok Diamond Tool Co., 10 Franklin St., Allston
Bulgaris, Arthur, 155 Hillside St., Clerk, United Cork Companies, 122 Arren St., Watertown
Bunker, Walter E., 10 Carmel St., General Mechanic, V. A. Hospital, 150 South Huntington Ave., Boston
Burrell, Wilbur C., 29 Worthington St., Pumpman, Boston Gas Co., 100 Arlington St., Boston

Cabral, Frank, 88 Fisher Ave., Steam Fireman, Boston Naval Shipyard, Charlestown
Cahill, Mary C., 49 Worthington St., Telephone Operator, N. E. Tel. & Tel. Co., 26 Waverly St., Roxbury
Callahan, John F., 14 Alleghany St., Plasterer, Chippissi Bros., 199 Hillside Ave., Needham
Callanan, Joseph F., 33 Fenwood Rd., Operator, Met. Trans. Authority, Park Square Bldg., Boston
Cannata, John S., 8 Tobin Court, Grocery Clerk, A & P Tea Co., 530 Atlantic Ave., Boston
Carey, William A., 24 Castleton St., Salesman, Self Employed, 24 Castleton St., Roxbury
Carroll, David J., 4 Zamora St., Sales Engineer, H. F. Eastman, 945 Great Plain Ave., Needham
Carroll, George E., 41 Lawn St., Laborer, Walter Baker Co., Adams St., Dorchester
Carver, Joseph, 173 Hillside St., Taxi Driver, Boston Cab Co., 845 Beacon St., Boston
Casey, Catherine D., 12 Wensley St., Stenographer, Boot & Shoe Workers Union, 246 Summer St., Boston
Cassio, Joseph J., 607 Parker St., Warehouseman, Boston Naval Shipyard, Boston
Casteris, John C., 20 Wigglesworth St., Machinist, Andrew Alford, 299 Atlantic Ave., Boston

Ward 10, continued.

Ceci, Helen, 14 Armstrong St., Printer, Bernats & Sons Co., 117 Bickford St., Jamaica Plain
(Husband) Chef, Perrone's, Park Square, Boston
Clark, Earl H., 74 Lawn St., Laborer, American Cleaning Co., 48 Brookline St., Cambridge
Clark, Mary L., 783 Huntington Ave., Secretary, U. S. Internal Revenue, 55 Tremont St., Boston
Clifford, Patrick D., 100 Day St., Laborer, Thomas O'Connor & Co., 238 Main St., Cambridge
Clifford, Thomas, 108 Hillside St., Waiter, Union Local 34, 34 West Canton St., Boston
Cohen, Herbert, 15 Perkins Sq., Illustrator–Designer, Bruce Campbell & Assoc., 177 Milk St., Boston
Colbert, Thomas, 5 Sunset St., Laborer, Harvard University, Cambridge
Cole, Lorenzo S., 203 Hillside St., Package Store Clerk, Blanchard Co., Inc., 874 Harrison Ave., Roxbury
Condon, William J., 47 Hillside St., Installer, N. E. Tel. & Tel. Co., 41 Belvidere St., Boston
Coneys, Walter F., 22 Sunset St., Supr. of Maintenance, Lawler Realty Corp., 69 Gainsboro St., Boston
Connell, Frank J., 20 Bickford St., Bartender, Colonial Inn, Monument Square, Concord
Connolly, Francis, 13 Sachem St., Steam Engineer, Boston Gas Co., Arlington St., Boston
Connors, John J., 43 Parkton Rd., Shoe Cutter, Green Shoe, 960 Harrison Ave., Boston
Connors, Joseph F., 314 Centre St., Unemployed Clerk, Cody Dist. Co., 54 Clayton Ave., Dorchester
Conroy, John F. Jr., 4 Hoffman St., Checker Receiver, Jordan Marsh Co., 450 Washington St., Boston
Conway, John, 715 Parker St., Bartender, Thompsons Spa, 14 Court Sq., Boston
Cooke, Fred, 1567A Tremont St., Painter, H. P. Hood & Sons, 500 Rutherford Ave., Charlestown
Corcoran, Thomas F., 56 Delle Ave., Bricklayer, R. M. Martin & Co., 254 Washington St., Boston
Cosseboom, Jefferson, 16 Eldora St., Machinist, D. R. Campbell Machine Co., 55 Mildred Ave., Mattapan
Cox, John W., 224 Calumet St., Auditor, Boston Edison Co., 178 Tremont St., Boston
Coyle, Michael, 228 Calumet St., Compressor Operator, Boston Gas Co., 144 McBride St., Jamaica Plain
Craig, Gordon, 84 Day St., Automobile Mechanic, Bough Motors, Dedham
Cream, Ellen C., 67 Hillside St., Credit Supervisor, Sears, Roebuck & Co., 201 Brookline Ave., Boston
Cronin, Anna F., 11½ Wait Street, Supervising Clerk, N. E. Tel. & Tel. Co., 51 Inman St., Cambridge
Cross, George E., 6 Mission St., Salesman, Bond's Clothing Co., 52 Summer St., Boston
Curreri, Jerome A., 16 So. Huntington Ave., Machinist, Boston Naval Shipyard, Charlestown
Currie, Charles, 9 Kenney St., Milkman, Weiler Sterling Farms Co., 3600 Washington St., J. P.
Curtin, John, 87 Hillside St., Fisherman, Thomas Thivethal, New Bedford, Mass.
Czaja, Michael J., 8 Racine Court, Reservations Service Agent, American Airlines, 470 Atlantic Ave., Boston

Davis, Thomas A., 3 Evergreen St., Car Shifter, Metropolitan Transit Authority, Park Square Bldg., Boston
Day, John L., 868 Huntington Ave., Mechanic, Connolly Buick Co., 1019 Commonwealth Ave., Boston
DeBassio, Alexander K. Jr., 33 Fenwood Rd., Rigger, Fore River Shipyard, Quincy
DeMont, Marguerite P., 33 Sunnyside St., Saleslady, Raymonds, Inc., Washington St., Boston
DeVasto, Cosmo M., 51 Lawn St., Rubber Worker, Hood Rubber Co., Watertown
DeVeer, George E., 752 Huntington Ave., Food Packer, Walton–Wilbur Corp., 1083 Washington St., Boston
Devine, Gertrude E., 244 Jamaica Way, Saleslady, Conrad & Chandler, Winter St., Boston
Dillon, Edward F. Jr., 97 Smith St., General Work, Boston Industrial Wire Co., Bay St., Dorchester
Dillon, Edward M., 59 Calumet St., Shipper, Old Mr. Boston, 1010 Mass. Ave., Boston
Doherty, Cornelius, 63 Lawn St., Porter, T. D. Whitney, 37 West St., Boston
Doherty, Henry J., 15 Parkton Rd., Salesman, Hobbs & Warren, Inc., 34 Hawley St., Boston
Doherty, Patrick, 19 Round Hill St., Machinist's Helper, N.Y.N.H.R.R., Readville
Dolan, John M., 1 Waymount St., Foreman Textile Machinery, Proctor & Schwartz, Inc., 275 Needham St.,
Newton Upper Falls
Dolan, Martin T., 11 Zamora Court, Salesman, U. S. Sanitary Specialties, Inc., 37 Harvard St., Brookline
Donahue, Francis J., 273 Parker Hill Ave., Electrician, The Pullman Co., South Station, Boston
Donahue, Thomas J., 90 Bynner St., Chauffeur, V. A. Hospital, 150 So. Huntington Ave., Boston
Donnelly, George, 2 Buckley Ave., Furniture Finisher, Business Equipment Corp., 153 Federal St., Boston
Donovan, Gerard F., 17 Iroquois St., Coal Plant Man, Boston Edison, 39 Boylston St., Boston
Donovan, John J., 25 Tobin Court, Machine Operator, Rivett Lathe & Grinder, Inc., 18 Riverview Rd., Brighton
Donovan, Stanley F., 226 Jamaicaway, Building Supt., Carol Ann Corp., 209 Washington St., Boston
Dooling, Thomas, 5 Sachem St., Truck Driver, Hinkley Rendering Co., 34 Shore Drive, Somerville
Dunbar, Everett A., 35 Ellingwood St. Photographer, George M. Cushing Jr., 17 Stanhope St., Boston
Dunn, James F., 58 Pontiac St., Salesman, Self Employed, 58 Pontiac St., Roxbury
Durrane, Walter M., 128 Ward St., Clerk, Boston Herald–Traveler Corp., 300 Harrison Ave., Boston

Ward 10, continued.

Egersheim, Paul F., 275 Centre St., Truck Driver, Boston Linotype Print, Inc., 270 Congress St., Boston
Eldridge, Howard G., 162 Heath St., Warehouseman, Hood Rubber Co., 270 Congress St., Boston

Fallon, Mary A., 28 Castleton St., Record Clerk, Watertown Arsenal, Watertown
Farmer, Francis J., 96 Lawn St., Operator, National Pneumatic Co., 125 Amory St., Jamaica Plain
Farrell, Bernard J., 812 Parker St., Asst. Manager, Brighams, Inc., 40 Amos St., Cambridge
Favaloro, Thomas, 351 South Huntington Ave., Clerk, Elm Farms Food Co., 600 Columbia Rd., Dorchester
Fawkes, Leslie, 205 Hillside St., Maintenance Mechanic, National Biscuit Co., 129 Franklyn St., Cambridge
Fennessey, George F., 33 Delle Ave., Shipper, Harvard University, 79 Garden St., Cambridge
Fidler, Stanley V., 60 Mozart St., Supervisor (Receiving Room), Jordan Marsh Co., Washington St., Boston
Finnell, William, 73 Horadan Way, Draftsman, Mitre Corp., Burlington
Fitzgerald, William, 950 Parker St., Garage Man, New England Tel. & Tel. Co., 50 Oliver St., Boston
Flannery, David J., 2 Stockwell St., Manager, First National Stores, 5 Middlesex Ave., Somerville
Florentine, Henry P., 107 St. Alphonsus St., Carpenter, James Farina, 120 Adams St., Newton
Flynn, Daniel, 104 Horadan Way, Porter, Sears, Roebuck & Co., 201 Brookline Ave., Boston
Flynn, Myles M., 50 Tobin Court, Porter, Parker House, School St., Boston
Flynn, Richard J., 7 Tobin Court, Waiter, University Club, 40 Trinity Place, Boston
Foley, Bartholomew J., 4 Chestnut Ave., Traffic Manager, Waltham Screw Co., 77 Rutherford Ave., Waltham
Foley, Joseph, 72 Parkton Rd., Painter, Boston Naval Shipyard, Boston
Ford, Madeline M., 660 Huntington Ave., Supervisor, Gertrude Kelley, 23 Marion St., Brookline
Ford, Robert, 10 Edge Hill St., Cashier, Warren Bros. Roads Co., 33 Cambridge Parkway, Cambridge
Ford, Thomas J., 729 Parker St., Mailman, U. S. Post Office, Wellesley Hills
Forde, John P., 61 Whitney St., Govt. Clerk, Veterans Administration, 1 Beacon St., Boston
Forrester, Herbert U., 778 Huntington Ave., Painter, Hotel Statler, Park Sq., Boston
Forrester, Susanna P., 778 Huntington Ave., Photostat Duplicator, John Hancock Ins. Co., 200 Berkeley St., Boston
(Husband) Painter, Norwood Hospital, Norwood
Fowler, George, 26 Horan Way, Die Grinder, General Alloys, West First St., So. Boston
Francis, Donald J., 18 Day St., Food Service Worker, V. A. Hospital, 150 So. Huntington Ave., Boston
Franklin, William Edward, 26 Kempton St., Electric Welder, Manning Maxwell Morse, 65 Grove St., Watertown
Fuery, John E., 94 Calumet St., Laborer–Maintenance, Boston Housing Authority, 230 Congress St., Boston
Furst, Dorothy, 85 Smith St., Stenographer, Cambridge Sheet Metal Co., 295 Cambridge St., Allston

Gallagher, Edward J., 7 Edge Hill St., Reproduction Machine Operator, N. E. T. & T., 50 Oliver St., Boston
Gallagher, Joseph J., 17 Hillside St., Commercial Agent, Railway Express Agency, Inc., 710 Atlantic Ave., Boston
Galvin, Daniel J., 238 South Huntington Ave., Guard, E. I. Dupont Co., 59 Waters Ave., Everett
Galvin, Edward, 104 Calumet St., Carpenter, Canter Constr. Co., 25 Corey Rd., Brookline
Gardner, W. Drew, 62 Chestnut Ave., Textile Foreman, Garland Knitting Mills, Inc., 117 Bickford St., Jamaica Plain
Gately, James E., 103A Lamartine St., Maintenanceman, Boston American League Baseball Co., 24 Jersey St., Boston
Gazda, John W., 24 Lawn St., Baker, Hayes Bickford, 32 Garrison St., Boston
Gentile, Carolina, 2 Gay Head St., Saleslady, Hoffman's Bakery, 298 Centre St., Jamaica Plain
Gibson, Sarah J., 120 Fisher Ave., Supt. of Home for Aged, Resthaven Corp., 1 Joy St., Boston
Gildea, Francis W., 278 Parker Hill Ave., Broker, Self Employed, 763 Huntington Ave., Boston
Gilmore, Francis A. Jr., 4 Gore St., Truck Driver, United Farmers of N. E., Inc., Cambridge St., Charlestown
Girard, Armand L., 1567A Tremont St., Shoe Worker, Fenton Shoe Mfg. Co., 120 Potter St., Cambridge
Goulding, Daniel J., 158 Ward St., Messenger, Rueben Donnelley Corp., 110 Arlington St., Boston
Grant, M. Constance, 48 Wait St., Clerk, N. E. Tel. & Tel. Co., 50 Oliver St., Boston
Greenan, William J., 7 Hillside St., Bartender, Sportsman Tavern, Inc., 260 Huntington Ave., Boston
Greene, James L., 364 Riverway, Salesman, Mr. R. Diakebic Laboratory, Inc., 625 Cleveland, Columbus, Ohio
Griffin, Eugene E., 8 Sunset St., Stockman, Boston Edison, 1165 Mass. Ave., Boston

Hamman, John A., 830 Parker St., Laundry Worker, Pilgrim Laundry, 14 Lenox St., Boston
Hampston, John W., 38 Hillside St., Dispatcher, Gray Lines, 25 Huntington Ave., Boston

Ward 10, continued.

Hannan, John J., 28 Mozart St., Machinist, (Last) E. F. Nelson Co., 40 Washington St., Melrose
Hannon, Lawrence J., 95 Hillside St., Shipper, Armour & Co., 775 Columbus Ave., Roxbury
Harran, John J., 26 Smith St., Operator, M. T. A., 31 St. James Ave., Boston
Harrington, John F., 813 Parker St., Mail Handler, U. S. Post Office Dept., Army Base, So. Boston
Harris, George A., 97 Hillside St., Civil Engineer, Corps of Engineers, 424 Trapelo, Waltham
Harris, Harold J., 89 Hillside St., I.B.M. Operator, Employers Liability Ins. Co., 110 Milk St., Boston
Hart, Vincent J., 24 Priesing St., Bus Driver, M. T. A., Fields Corner Station, Dorchester
Harwood, Robert, 2 French Terrace, Packer, Jordan Marsh Co., Washington St., Boston
Hatch, Glendon, 86 Day St., Electronic Salesman, A. W. Mayer Co., 895 Boylston St., Boston
Hathaway, Harold J., 38 Hillside St., Bus Driver, The Gray Lines, Inc., Sheraton Plaza Hotel, Boston
Hayes, Francis J., 13 Kenney St., Sheet Metal Mechanic, James E. McCusker Co., 77 Hurley St., Cambridge
Hayes, William M., 339 So. Huntington Ave., Investments, Wall St. Planning Corp., 89 State St., Boston
Haynes, Charles A. Jr., 17 Bickford St., Shipper, Belle Mode Footwear, Leon St., Boston
Healy, Michael J., 21 Round Hill St., Oiler, National Pneumatic Co., 125 Amory St., Roxbury
Hearn, Robert W., 40 Kempton St., Warehouseman, Sears Roebuck & Co., 201 Brookline Ave., Boston
Hering, Irene, 337 Centre St., Asst. Bookkeeper, Karl A. H. Hering, 337 Centre St., Jamaica Plain
(Husband) Plumbing Contractor, Self Employed, 337 Centre St., Jamaica Plain
Hernon, Peter J., 15 Schiller St., Chauffeur, Haffenreffer & Co., Inc., 30 Germania St., Roxbury
Hewes, Harry E. Jr., 47 Bynner St., Installer, N. E. Tel & Tel. Co., 23 Marion St., Brookline
Hickey, Anne J., 98 Calumet St., Housewife
Higgins, Robert B., 78 Francis St., Retired, U. S. Government, Army Base, So. Boston
Hill, Helen, 21 Bucknam St., Housewife
(Husband) Retired Machinist
Hogan, Catherine E., 55 Fenwood Rd., Supervisor, Metropolitan Life Ins. Co., 44 School St., Boston
Hogan, Leo B., 25 Horan Way, Salvager, Self, 25 Horan Way, Jamaica Plain
Hogan, Thomas W., 16 Parkton Rd., Letter Carrier, U. S. Post Office, Jamaica Plain
Hohmann, Joseph N., 198 Fisher Ave., Assembler, International Equipment Co., 1284 Soldiers Field Rd., Brighton
Hojlo, Lawrence F., 20 Fenwood Rd., Student
Holland, Joseph G., 56 Francis St., Estimator, Boston Naval Shipyard, Charlestown
Horan, Leo F., 40 Fenwood Rd., Painter, Peter Petaro, 53 Parker Hill Ave., Roxbury
Hourihan, Joseph M., 10 Westerly St., Supervisor, Boston Naval Shipyard, Charlestown
Hurlburt, Peter A., 85 Lawn St., Assembler, Boston Gear Works, 17 Harvard St., Quincy
Hurley, Julia M., 1562 Tremont St., Saleslady, R. H. Stearns Co., 140 Tremont St., Boston
Hutchinson, Paul L., 17 Horan Way, Installer, N. E. Tel. & Tel. Co., 23 Marion St., Brookline

Jelloe, Gerard L., 127 McGreevey Way, Mechanic, Raytheon Co., Waltham
Johnson, Curtis W., 10 Bickford St., Dairyman, Great A & P Tea Co., 467 Centre St., J. P.
Joyce, Michael J., 41 Calumet St., Laborer, Com. of Mass. Dept. of Public Works, 100 Nashua St., Boston

Kane, Michael, 133 Calumet St., Warehouseman, Boston Naval Shipyard, Charlestown
Kasprzak, Adam N., 34 Delle Ave., Repairman, Western Electric Co., 705 Mt. Auburn St., Watertown
Kean, John F., 68 Horadan Way, Engineer, High Voltage Eng. Corp., Burlington
Kelley, Mary V., 133 Calumet St., Telephone Operator, United Fruit Co., 80 Federal St., Boston
Kelly, Charles, 19 Tobin Court, Janitor, Harvard University, Cambridge
Kelly, Edmund F., 124 Fisher Ave., Clerk, Boston Edison Co., 39 Boylston St., Boston
Kelly, Edward J., 107 Calumet St., Accountant, J. J. Reddington Elec. Sew Co., 20 Blue Hill Ave., Roxbury
Kilday, John A., 9 Westerly St., Accountant, Boston City Hospital, 818 Harrison Ave., Boston
Kilday, Joseph P., 47A Creighton St., Letter Carrier, U. S. Post Office, Post Office, Jamaica Plain
Kiley, James, 137 Saint Alphonsus St., Route Foreman, McCarthy Milk Co., 72 Linden Park St., Roxbury
Kimpinsky, Carl H., 8 Bynner St., Supervisor, Remington Rand, Inc., 631 Commonwealth Ave., Boston
Kineavy, Roger P., 33 Round Hill St., Salesman, Canada Dry Corp., 80 Second Ave., Waltham
Kirker, Edward John, 56 Horadan Way, Meat Smoker, Harry Boonstein, 197 Quincy St., Roxbury
Knadler, Mary M., 12 Carmel St., Compotemeter Operator, H. P. Hoods, 500 Rutherford Ave., Charlestown
(Husband) Clerk, S. S. Pierce, Brookline Ave., Boston
Korman, Agnes M., 43 Parkton Rd., Statistician, Sears Roebuck & Co., 201 Brookline Ave., Boston
Kuhn, Edmund J., 149 Calumet St., Guard, Met. Trans. Authority, St. James Ave., Boston

Ward 10, continued.

Laird, Ruth C., 95 Lawn St., Flamer, Bonahardy, 43 Leon St., Boston
Lamb, Claude C., 141 Hillside St., Janitor, General Electric Co., 156 Porter St., East Boston
Lambert, Walter J., 9 Wigglesworth St., Bank Teller, National Shawmut Bank Co., 40 Water St., Boston
Langner, Richard, 251 Heath St., Chef, Boston College, Commonwealth Ave., Newton
Lannon, Paul G., 15 Carmel St., Advertising Solicitor, Boston Herald, 80 Mason St., Boston
Lelos, Paul, 55 Oregon Court, Electronics Technician, Raytheon Co., Waltham
Lennon, Thomas G., 45 Hillside St., Machinist (Marine), Boston Naval Shipyard, Charlestown
Leonard, James H., 34 Heath St., Paint Maker, Beacon Paint Work, Inc., 76 Stonely Rd., Jamaica Plain
Lescord, Edward L., 30 Gay Head St., Set Up Man, Cliffords Mfg. Co., 152 Grove St., Waltham
Lesslie, Gordon G., 3 Round Hill St., Warehouseman, Stahleker Steel, 320 Bent St., Cambridge
Levey, Albert J., 31 Horadan Way, Bank Guard, Federal Reserve Bank, 30 Pearl St., Boston
Lewis, Henrietta I., 34 Chestnut Ave., Bank Clerk, First National Bank of Boston, 67 Milk St., Boston
(Husband) Truck Driver, George W. Ellis, Inc., 673 Canton Ave., Milton
Lichtenberg, Louis J., 36 Priesing St., Clerk, Esso Standard Oil Co., 135 Clarendon St., Boston
Linehan, Michael J., 20 Huban Court, 2nd Class Fireman, M. D. C. Pumping Service, Newton St., Brookline
Littlejohn, Arthur T., 24 Creighton St., Postal Clerk, U. S. Post Office, Back Bay, Boston
Lopes, John T., 140 Ward St., Caretaker, C. C. Converse Estate, Magnolia
Loughran, Patrick J., 55 Pontiac St., Stationary Engineer, Harvard University, Cambridge
Lowder, Cecelia B., 111 Heath St., Clerk Typist, S. D. Prince Co., 79 Essex St., Boston
(Husband) Mail Carrier, U.S.P.O. Dept., Jamaica Plain
Lucas, Joseph W., 22 Delle Ave., Draftsman, Laboratory for Electronics, Inc., 75 Pitts St., Boston
Lydon, William F., 11 Perkins Sq., Commercial Artist, Donnelly Elec. & Mfg. Co., 35 Pontiac St., Boston

McAlerney, Owen, 17 Sachem St., Labor Foreman, Dennis Driscoll & Co., Inc., 50 White Place, Brookline
McCaig, Harold, 6 Gore St., Taxi Driver, Jack Barew, 38 Redlands Road, West Roxbury
McCarthy, James J., 18 Francis St., Interviewer, First National Bank of Boston, 67 Milk St., Boston
McCarthy, Michael, 32 Smith St., Press Operator, Eastern Fixture Co., 170 Vernon St., Roxbury
McCarthy, Michael W., 154 Calumet St., Protection Man, Wm. Filene's Sons., Washington St., Boston
McCarthy, Evelyn L., 55 Delle Ave., Bookkeeper, Mooers Machine Co., Inc., 837 Columbus Ave., Boston
McCormack, William F., 75 South Huntington Ave., Starter, M. T. A., 31 St. James Ave., Boston
McDonald, Archie D., 91 Fenwood Rd., Bank Messenger, First National Bank, 67 Milk St., Boston
McDonald, Mary C., 9 Oswald St., Typist, Federal Reserve Bank, 30 Pearl St., Boston
McDonald, Orvil P., 49 Chestnut Ave., Laborer, F. Demling, 195 East St., Dedham
McDonough, John, 15 Priesing St., Salesman, Henry August, 7 Boylston St., Newton
MacDougall, Ronald J., 18 Kempton St., Guard, B. F. Goodrich Co., Watertown
MacDougall, Francis L., 29 Wigglesworth St., Electrician, New York Central Railroad, South Station, Boston
McEleney, Alexander W., 68 Parkton Road, Letter Carrier, U. S. Post Office, Chestnut Hill
McEleney, Owen P., 9 Nira Ave., Serviceman's Helper, Boston Gas Co., 100 Arlington St., Boston
McGarry, Edward, 42 Walden St., Printer, Rust Craft Pub., Rust Craft Road, Dedham
McGillicuddy, Timothy F., 5 Oswald St., Engineer, Hotel Kenmore, 490 Comm. Ave., Boston
McGloin, John J., 63 Pontiac St., Credit Investigator, Dun & Bradstreet, Inc., 6 St. James Ave., Boston
McGloughlin, Gerard P., 607 Parker St., Mechanic, Zurback Steel Co., Foley St., Somerville
McGonagle, James, 8 Cherokee St., Painter, William Ferguson, 210 Heath St., Jamaica Plain
McGrath, Edward T., 71 Parkton Rd., Credit Manager, Plymouth Shoe Machinery Corp., 352 Meridian St., East Boston
MacIver, John T., 70 Forbes St., Mechanic, G. S. Whitham, 144 Charles St., Boston
McLaughlin, Dennis J., 24 Creighton St., Warehouseman, Self, 24 Creighton St., Jamaica Plain
MacLean, Earl B., 61 Horadan Way, Chauffeur, Boston Cab Co., 845 Beacon St., Boston
McManus, Clementina D., 19 Sachem St., Bank Clerk, First National Bank of Boston, 67 Milk St., Boston
(Husband) Court Officer, Suffolk County, Pemberton Sq., Boston
McManus, Henry P., 8 Carmel St., Electrician, Bethlehem Steel Co., Marginal St., East Boston
MacMaster, Robert L., 87 Lamartine St., Laborer, Cambridge Sign Co., 80 Milton St., East Dedham
McMullen, Thomas J., 28 Fisher Ave., Construction Inspector, Boston Edison Co., 39 Boylston St., Boston
McNally, Edward F., 692 Huntington Ave., Clerk, E. F. Hutton & Co., 50 Congress St., Boston
McPhee, Henry B., 69 Hillside St., Mechanic, Monsanto Chemical Co., Everett Station Everett
Magee, John E., 5 Cherokee St., Retail Foreman, H. P. Hood & Sons, 111 Alley St., Lynn

Ward 10, continued.

Mahoney, Michael C., Rear 201 Hillside St., Press Operator, Mass. Machinery, Inc., 817 Albany St., Roxbury
Malcolm, John H., 1460 Tremont St., Salesman, M. J. Leahy, Inc., 1249 Tremont St., Boston
Mallory, Raymond S., 47 Walden St., Shipper, Basco Mfg. Corp., 1 West 3rd St., So. Boston
Martell, Wallace P., 8 Priesing St., Checker, Jordan Marsh Co., 450 Washington St., Boston
Martin, Robert E. Jr., 76 Hillside St., Insurance Agent, Mill Owners Mutual Ins. Co., 30 Depot Sq., Lexington
Matson, Walter, 182 Fisher Ave., Gardener, N. E. Baptist Hospital, 91 Parker Hill St., Roxbury
Matthews, Louis, 146 Calumet St., Truck Driver, Elm Farm Foods Co., 600 Columbia Rd., Boston
Miller, Daniel J., 196 Hillside St., Baker, Frank Shattuck Co., 16 West St., Boston
Moore, William A., 8 Carmel St., Pipefitter, U. S. Navy Yard, Charlestown
Moran, Esther L., 16 Delle Ave., Typist, Boston Edison Co., 1165 Mass. Ave., Dorchester
Morgan, Gertrude E., 376 Riverway, Clerk, Corp of Engineers New England Division, 424 Trapelo Rd., Waltham
Moriarty, James J., 20 Parkton Rd., Warehouseman, Austin Hastings Co., 226 Binney St., Cambridge
Morrison, Chester C., 220 Jamaicaway, Bank Teller, First National Bank of Boston, 114 Dudley St., Boston
Morrison, Madison E., 11 Kempton St., Etcher–Plater, Electra Lab., Inc., Needham Hts.
Muldoon, George M., 60 Bickford St., Postal Clerk, U. S. Post Office, Jamaica Plain
Mullin, William, 3 Torpie St., Electronic Technician, Raytheon Co., Waltham
Mulrean, John A., 18 Perkins Sq., Telephone Worker, N. E. Tel. & Tel. Co., 175 Adams St., Dorchester
Murphy, Paul F., 91 Parkton Rd, Taxi Driver, Checker Taxi Co., 15 Gainsborough St., Boston
Murphy, Thomas E. Jr., 34 Calumet St., Janitor, Y.M.C.A., 316 Huntington Ave., Boston
Murray, William A., 25 Tobin Court, Milkman, Whiting Milk Co., 40 Cambridge St., Boston
Murray, William J., 20 Forbes St., Clerk, Stop & Shop, Inc., D St., South Boston

Nelmes, George D., 7 Frawley St., Painter, Veterans Administration, V. A. Hospital, S. Huntington Ave., Boston
Nolan, Paul J., 1 South Whitney St., Roofer, Paul E. Dutel, 135 Pearl St., Newton
Nolte, Caroline A., 109 Horadan Way, Lab Worker, P. B. Brigham Hospital, Parker Hill Ave., Roxbury
Noonan, William L., 51 Creighton St., Stock Clerk, Signet Club Plan, 265 Third St., Cambridge
Noone, Rita C., 731 Parker St., Bank Teller, Union Savings Bank, 216 Tremont St., Boston

O'Brien, Gerard M., 111 Hillside St., Rate Clerk, Boston & Maine Transp. Co., Causeway St., Boston
O'Brien, Paul F., 121 Hillside St., Crane Operator, Boston Edison Co., 1165 Mass. Ave., Boston
O'Brien, William C., 8 Parker Hill Ave., Warehouseman, Boston Naval Shipyard, Charlestown
O'Connell, Helen J., 7 Bolster St., Secretary, Robert, Finnegan & Lynch, 136 Federal St., Boston
O'Connell, John T., 24 Stockwell St., Liquidator, Collector of Customs, Custom House, Boston
O'Connell, William J., 26 Tobin Court, Custodian, N. E. Conservatory of Music, 290 Huntington Ave., Boston
O'Connor, James, 62 Calumet St., Blacksmith, Groisser & Shlager, 84 Washington St., Somerville
O'Halloran, James J., 103 Calumet St., Collector, M. T. A., St. James Ave., Boston
O'Hara, Francis W., 197 Heath St., Supervisor, Jordan Marsh Co., 450 Washington St., Boston
O'Hara, Marie C., 60 Whitney St., Secretary, Liberty Mutual Ins. Co., 124 St. James Ave., Boston
O'Keeffe, Timothy F., 139 St. Alphonsus St., Accountant, Carters Ink Co., 239 First St., Cambridge
O'Neil, Daniel F., 98 Day St., Clerk, Union Sq. Bev. Co., 63 Union Sq., Somerville
O'Neil, John E., 47 Creighton St., Steel Worker, Bethlehem Steel Co., Rindge Ave. Ext., Cambridge
O'Sullivan, Francis, 61 Smith St., Elevator Operator, John Hancock Ins. Co., 200 Berkeley St., Boston

Papahagis, Nicholas, 733 Parker St., Chef, Peter Calimeris, 473 Southern Artery, Quincy
Papas, Arthur M., 107 Fisher Ave., Draftsman, Boston Naval Shipyard, Charlestown
Parker, Harold J., 49 Alton Court, Supervisor, Canada Dry Corp., 80 Second Ave., Waltham
Pasquale, Angelo A., 13 Sunnyside St., Layout & Metal Fabrication, Middlesex Welding Co., 58 Washington St., Somerville
Patterson, Arthur M., 17 Sunset St., Taxi Driver, McCann Taxi, Inc., 59 Queensbury St., Boston
Pender, John J., 6 Castleton St., Operator, M. T. A., 31 St. James Ave., Boston
Peterson, Edith T., 339 South Huntington Ave., Clerk, New England Home for Little Wanderers, 161 South Huntington Ave., Jamaica Plain
(Husband) Underwriter, Mass. Bonding & Insurance Co., 10 Post Office Sq., Boston
Petrulavage, Benjamin E., 55 Whitney St., Postal Clerk, U. S. Post Office, Wellesley Hills
Pickett, Herbert J., 2 Wigglesworth St., Milkman, Whitings Milk Co., East Milton St., Hyde Park
Pierce, James J., 275 Centre St., Cab Driver, Congress Taxi, Inc., 1890 Columbus Ave., Roxbury

Ward 10, continued.

Polito, Florence, 26 Darling St., Waitress, Steuben's Restaurant, 114 Boylston St., Boston
Power, William S., 14 Day St., Mechanic, Kasanofs Bakery, Inc., 55 Edgewood St., Roxbury
Prendergast, Dorothy J., 807 Parker St., Clerk, Boston Gas Co., 144 McBride St., Jamaica Plain
Psyhogeos, James, 7 Arcola St., Supervisor, M. I. T., 68 Albany St., Cambridge

Rajunas, Joseph, 875 Huntington Ave., Baker, S. S. Pierce Co., 133 Brookline Ave., Boston
Ramsden, Charles W., 347 Centre St., Multilith Operator, John Hancock Life Ins. Co., 200 Berkeley St., Boston
Regan, Joseph P., 120 Day St., Clerk, Sanborn Co., Winter St., Route 128, Waltham
Reidy, William, 10 Sachem St., Painter, Self Employed, 10 Sachem St., Roxbury
Rendal, Antonio B., 215 Heath St., Welder, Boston Naval Shipyard, Boston
Reynolds, Mary C., 76 Day St., Telephone Operator, New England Tel. & Tel., 185 Franklin St., Boston
Richardson, Herman, 30 Bickford St., Postal Clerk, U. S. Post Office, South Postal Annex, Boston
Ricketson, Arthur C., 20 Bickford St., Foundry Worker, Hunt Spiller Mfg. Corp., 383 Dorchester Ave., Boston
Rigney, Dorothy F., 37 Hillside St., Bank Clerk, Merchants National Bank, 28 State St., Boston
Riley, Gerard M., 27 Worthington St., Apprentice Lineman, N.Y.N.H. & H.R.R., South Station, Boston
Rivers, Rogers E., 16 Edge Hill St., Branch Operating Mgr., Westinghouse Elec. Supply Co., 95 Brookline Ave., Boston
Roberts, Mary R., 137 Smith St., Library Assistant, Mass. Dept. of Education, 625 Huntington Ave., Boston
Robery, Charles E., 16 Schiller St., Mechanic, N.Y.N.H. & H.R.R., Readville
Robinson, William Herbert, 90 Heath St., Receiver & Shipper, Raytheon Co., Waltham
Roche, Gerald F., 104 Calumet St., Foreman, Wagner Electric Corp., 120 Third Ave., Waltham
Roche, Michael, 15 Mission St., Watch Captain, Sears Roebuck & Co., 201 Brookline Ave., Boston
Rock, Thomas W., 83 Day St., Meter Reader, Boston Gas Co., 100 Arlington St., Boston
Rogers, Frank W., 16 Priesing St., Electrical Technician, Raytheon Co., Willow St., Waltham
Rollins, George L., 26 Tobin Court, Electrician, A. J. Wolfe, 2 Harris Ave., Jamaica Plain
Rorke, John J., 111 Fenwood Rd., Checker, The Great A & P Tea Co., 1 Fitchburg St., Somerville
Rossi, Marie C., 9 Sunset St., Secretary, McKesson & Robbins, Inc., 385 Summer St., Boston
Rowley, Patrick, 6 Kenney St., Brewery Worker, Haffenreffer & Co., Inc., 30 Germania St., Jamaica Plain
Rubin, David M., 652 Huntington Ave., Hairdresser, Irving Karp, 404 Harvard St., Brookline
Russell, William, 37 Parker Hill Ave., Packer, Revere Sugar Refinery, 333 Medford St., Charlestown
Russo, John P., 5 Castleton St., Electronics Technician, Bell Telephone Labs., Inc., West St., New York City
Ryan, Henry J., 8 Estrella St., Painter, L. F. Perry & Sons, 18 Mica Lane, Wellesley
Ryan, Michael J., 8 Sunset St., Painter, Nordbloom Co., 50 Congress St., Boston

Salvucci, Anthony, 86 Forbes St., Printer, Rapid Service Press, 375 Broadway, South Boston
Scholpp, Robert S., 25 Castleton St., Teller, First National Bank, 677 Centre St., Jamaica Plain
Schoen, Otto A., 69 Mozart St., Millwright, B. F. Goodrich Co., Watertown
Shea, Rita E., 23 Evergreen St., Secretary, V. A. Hospital, 150 So. Huntington Ave., Boston
Sheehan, Eugene, 1605 Tremont St., Undertaker, Self, 1605 Tremont St., Roxbury
Sheehan, John E., 118 Conant St., Maintenance Engineer, Hotel Essex, 695 Atlantic Ave., Boston
Sigman, Maude, 285 Centre St., Housewife, At Home
(Husband) Musician, (Last) Pat Lynch's Cafe, Tremont St., Boston
Simpson, James H., 704 Parker St., Letter Carrier, U. S. Post Office, Wellesley Hills
Smalley, Samuel C., 10 Bickford St., I.B.M. Operator, N. E. Confectionery Co., 254 Mass. Ave., Cambridge
Smith, Alfred R., 33 Horan Way, Shipping Supervisor, Addressograph Multigraph Corp., 221 Columbus Ave., Boston
Smith, John J. Jr., 962 Parker St., Receiving Clerk, Liggett Drug Co., 43 Leon St., Roxbury
Smith, Joseph R. Jr., 306 Centre St., Cabinet Maker, Berger & Son Co., 11 Williams St., Roxbury
Spikes, Evelyn, 62 South Huntington Ave., Garment Maker, William Filene's & Sons, Washington St., Boston
Sullivan, Christopher, 40 Hillside St., Contractor, Self Employed, 40 Hillside St., Roxbury
Sullivan, Daniel, 56 Horadan Way, Freight Handler, N.Y.N.H. & H.R.R., 65 Sleeper St., Boston
Sullivan, Gertrude V., 220 Jamaicaway, Secretary, Boston College High School, 150 Morrissey Blvd., Dorchester
(Husband) Maintenanceman, Raytheon Co., River St., Waltham
Sullivan, James Edward, 26 Armstrong St., Stationary Fireman, M. T. A., Park Square, Boston
Sullivan, Marion G., 364 Riverway, Clerk, First National Bank, 67 Milk St., Boston
Sullivan, Mary F., 1474 Tremont St., Supervisor, New England Tel. & Tel. Co., 8 Harrison Ave., Boston
Sullivan, Michael J., 126 Smith St., Mail Handler, U. S. Post Office, South Postal, Boston

Ward 10, continued.

Sullivan, Robert F., 706 Parker St., Machinist, Sanborn Co., 175 Wyman St., Waltham
Sullivan, Timothy, 51 Pontiac St., Packer, Rexall Drug Co., 201 Rivermore Rd., West Roxbury
Sullivan, William J. Jr., 37 Parker Hill Ave., Bus Operator, M. T. A., Park Square, Boston

Tankle, Benjamin, 57 Horan Way, Meat Cutter, Chamberlain Co., 301 Southampton St., Boston
Towsey, Helen V., 101 Fenwood Rd., Telephone Operator, U. S. Naval Shipyard, Charlestown
(Husband) Crane Operator, U. S. Naval Shipyard, Charlestown
Tracey, George F., 7 Cornelia Court, Serviceman, Royal McBee Corp., 1280 Soldiers Field Rd., Brighton
Tradd, Alexander, 9 Horan Way, Cab Driver, Boston & Dedham Line Taxi Co., 3 Washington St., Dedham
Trahan, Rodolph O., 56 Alleghany St., Foreman, United Farmers Milk Co., 142 Cambridge St., Charlestown
Tucker, Earl C., 154 Calumet St., Manager, New England Baptist Hospital, 91 Parker Hill Ave., Roxbury

Vazakas, George A., 159 Hillside St., Writer, Edgerton, Germeshausen & Grier, Inc., 160 Brookline Ave., Boston

Walenter, Frank J., 120 Day St., Time Study Man, Manning, Maxwell & Moore, Inc., 65 Grove St., Watertown
Walsh, John A., 121 Hillside St., Operator, M. T. A. Park Sq. Bldg., Boston
Walsh, Michael, 45 Saint Albans Rd., Bartender, Self Employed, 688 Columbia Rd., Dorchester
Walsh, Peter P., 51 Fenwood Rd., Construction Laborer, Imrie Forrest, 60 Lenox St., Norwood
Ward, Joseph J., 111 Bynner St., U. S. Postman, U. S. Post Office Dept., P.O. Building, Boston
Weidman, Gerard A., 328 Centre St., Auditor, Boston Edison Co., 178 Tremont St., Boston
Welch, James F. Jr., 18 Nira Ave., Sales Dept., N.E. Tel. & Tel. Co., 114 Adams St., Milton
Welchin, Robert G., 13 Sachem St., Pipe Fitter, Boston Housing Aut., 230 Congress St., Boston
Werner, Paul Jr., 70 Forbes St., Plumber, H.N. Gorin & Leeder Mgt. Co., 318 Harvard St., Brookline
White, Thomas S., 182 Fisher Ave., Delivery Clerk, Western Union Telegraph Co., 230 Congress St., Boston
Williams, George J., 46 Francis St., Traffic Manager, George J. Doran, 425 Dorchester Ave., So. Boston
Williams, Henry L., 42 Walden St., Carpenter (Asst. Supt.) Thomas O'Connor Co., Inc., 238 Main St., Cambridge
Wilson, Albert F., 74 Day St., Accountant, Dewey & Almy Chemical Co., 62 Wittemore Ave., Cambridge
Winston, Bartlett L, 8 Day St., Millman, Boston Woven Hose Rubber Co., Hampshire St., Cambridge
Wolfman, Muriel F., 10 Jamaicaway, Secretary, Temple Israel, Longwood Ave., Boston

Young, Robert C., 9 Bynner St., Electronic Technician, Pickard & Burns, Inc., 240 Highland Ave., Needham

Yurawecz, Norbert, 39 Whitney St., Shipper, Raytheon Co., Foundry Ave., Waltham

WARD 11.

Ajemian, Leon B., 70 Peter Parley Rd., Private Investigator, Merit Protective of Mass., Inc., 224 Park Sq. Bldg., Boston
Aldred, Charles J., 42 Lourdes Ave., Stationary Engineer, Boston Gas Co., Rover St., Everett
Allen, Robert O., 66 School St., Painter-Buffer, Northeastern Malden Barrell Co., 96 Suffolk St., Malden
Allgaier, Patricia A., 16 Dalrymple St., Supervisor, Mass. Horticultural Society, 300 Mass. Ave., Boston
Alward, Eugene H., 19 Lourdes Ave., Operator, M. T. A., Park Square Bldg., Boston
Anderson, William F., 50 Hampstead Road, Chief Clerk, American District Telegraph Co., 60 State St., Boston
Ariel, Edward J., 41 Dorr St., Realtor, Self-Employed, 1 John Eliot Sq. Roxbury
Arthur, Frank E., 8a Woodlawn St., Clerk, F. W. Webb Mfg. Co., 1544 Columbus Ave., Boston
Arthur, Sarah M., 8a Woodlawn St., Housewife
(Husband) Office Worker, F. W. Webb Co., 1540 Columbus Ave., Roxbury
Aube, Roland E., 2 Brookside Ave., Printer, Libbie Printing Co., Cambridge St., Allston

Baier, Aloysius, 6 Fort Ave. Terr. Wool Sorter, Lawrence Eaton, 11 Farnsworth St., So. Boston
Balboni, Harry B., 24 Thwing St., Maintenanceman, Federal Reserve Bank, 30 Pearl St., Boston
Bamberry E., Herbert, 39 Iffley Road, Operator, Yellow Cab Company, 1890 Columbus Ave., Boston
Bampton, Norman W., 8 Burnett St., Boilermaker, Boston Naval Shipyard, Charlestown
Barnaby, Frederick J., 24 Brookside Ave., Route Foreman, H. P. Hood & Sons., 500 Rutherford Ave., Charlestown
Barnett, Allen, 449 Walnut Ave., Advertising Executive, Self, 449 Walnut Ave., Roxbury
Barry, William F., 70 Glen Road, Collector, M. T. A., Boston
Bartsch, Adolph P., 14 St. Rose St., Salesman, McCarthy Bros., 74 Linden Park St., Roxbury
Basabe, Donald B., 148 Williams St., Printer, Gordon Taylor Co., 871 Commonwealth Ave., Boston
Bellew, Mary J., 21 Lee St., Elevator Operator, Minot, DeBlois & Maddison, 294 Washington St., Boston
(Husband) Retired, Dr. McCarthy Nursing Home, Cambridge
Benirowski, Theodore F., 3151 Washington St., Locksmith, National Key Co., 4515 Superior Ave., Cleveland, Ohio
Bennett, Francis W., 1853 Columbus Ave., Accountant, Radio Corp. of America, 64a St., Needham
Berrenberg, Alfred A., 16 Thwing St., Machinist, Mechanics Iron Foundry, 38 Kemble St., Roxbury
Bersin, Carl J., 58 Boynton St., Rubber Worker, Converse Rubber Co., Pearl St., Malden
Bird, Alfred J., 33 Tower St., Traffic Clerk, General Electric Co., 950 Western Ave., Lynn
Blaxland, John H., 8 Glade Ave., Painter, Beth Israel Hospital, 330 Brookline Ave., Boston
Boughter, Edwin E., 50 McBride St., Dispatcher, George A. Hormel, Constitution Wharf, Boston
Boure, William R., 30 Dalrymple St., Baggageman, Railway Express Agency, 710 Atlantic Ave., Boston
Bourque, Lucian P., 7 Sylvia St., Electrician, Armature & Coils, Inc., 22 Fordham Road, Allston
Boynton, Reuben F., 80 Brookley Road, I. B. M. Operator, Fireman's Fund Insurance Co., 10 P. O. Sq., Boston
Bradbury, Richard S., 21 Cobden St., Machine Operator, J. L. Hammett Co., Main St., Cambridge
Brady, Columba, 29 Beech Glen St., Moulder, T. F. McGann, 27 Village St., Somerville
Brandt, Gustav R., 83 Fulda St., Painter, H. Newton Marshall Co., 522 Harrison Ave., Boston
Brauneis, Henry, 76 Weld Hill St., Construction Superintendent, Lord & Miller, Inc., 68 Essex St., Melrose
Bravoco, Ralph, 20 Walnut Park, Salesman, Armour & Company, 301 Southampton St., Boston
Briggs, Raymond, 174 Forest Hills St., Laborer, Norman & Eliot Harstone, 5 Maywood St., Roxbury
Brinkert, Frederick, 219 Amory St., Shipper, Merriman Bros., 185 Amory St., Roxbury
Brittain, Saul M., 30 Walnut Park, Grinder & Polisher, H. E. Wright Co., 4 Barten Lane, Woburn
Brown, Gerald F., 69 Hampstead Rd., Electro Plater, Boston Naval Shipyard, Charlestown
Browne, Kenneth L., 56 Bradgon St., Leather Cutter, Philip Charm, 39 Sudbury St., Boston
Browne, Rita, 56 Bragdon St., Examiner, Wales Mfg. Co., 89 Bickford St., Jamaica Plain
(Husband) Cutter, Charm Leather Products, Sudbury St., Boston
Bryant, William N., 37 Boynton St., Bus Driver, M. T. A., 31 St. James Ave., Boston
Buchta, Max, 177 School St., Machinist, United Farmers Milk, 86 Cambridge St., Charlestown
Buckley, Dorothy E., 22 Robeson St., Tel. Service Assistant, American Tel. & Tel. Co., 185 Franklin St. Boston

Ward 11, continued.

Buckley, Timothy, 54 School St., Repairman, M. T. A., 31 St. James Ave., Boston
Buie, William C., 53 Marcella St., Stripper, Hood Rubber Co., 36 Nichols Ave., Watertown
Bundley, Horace S., 37 Dorr St., Foundry Worker, Huntz Spiller Mfg. Co., 383 Dorchester Ave., So. Boston
Busby, Ella, 42 Marcella St., Elevator Operator, A. Dresser, 3 Park St., Boston
(Husband) Laborer, U. S. Post Office, U. S. P. O., So. Station, Boston

Cadigan, Mary E., 7 Carolina Ave., Secretary, Donnelly Mfg. Co., 580 Winter St., Waltham
Cadlick, Joseph A., 3 Minton St., Pressman, Sherman Paper Products, 156 Oak St., Newton Upper Falls
Cairnes, Robert L., 75 Peter Parley Rd., Sheet Metal Worker, Westinghouse Electric Corp., Hyde Park
Calevro, John, 5 Valentine St., Furniture Dealer, Self, 55 Adams St., Roxbury
Callahan, James E., 6 Metcalf Court, Foreman, A. & E. Paper Company, 32 South Market St., Boston
Callahan, Joseph H., 26 Boynton St., Guard, American District Telegraph Co., 60 State St., Boston
Calvey, Walter John, 12 Wardman Road, Sheet Metal Foreman, Winthrop Metal Co., 268 Northampton St., Boston
Canady, James, Jr., 26 Fulda St., Laborer, Mark Emon, 4 Irland St., Newton
Caprio, Joseph, 71 Brookley Rd., Clerk, The National Shawmut Bank, 40 Water St., Boston
Careless, Kathleen G., 8 Haverford St., Photo-static Operator, Aetna Casual & Surety Co., 10 P. O. Sq., Boston
Carroll, Peter H., 121 Williams St., Sheet Metal Worker, Boston Naval Shipyard, Charlestown
Carson, Ambrose H., 182 Boylston St., Cable Splicer, New Eng. Tel. & Tel. Co., 33 Chelsea St., Everett
Casey, David F., 18 Weld Ave., Rubber Worker, Hood Rubber Co., Watertown
Casey, Joseph B., 71 Brookley Rd., Checker-Packer, S. S. Pierce Co., 133 Brookline Ave., Boston
Cavalieri, Anthony G., 8 Atherton St., Steelmetal Worker, Donnelley Mfg. Co., 530 Winter St., Waltham
Cavossa A. Lawrence, 1545 Columbus Ave., Caretaker, Harvard University, Cambridge
Chancholo, Anna P., 2754 Washington St., Checker, Sidney Sacks, 435 Geneva Ave., Dorchester
Chiampa, Salvatore, 142 School St., Building-Wrecker, Hub Bldg. Wrecking Co., Commercial Ave., Cambridge
Choate, Eleanor J., 55 Montebello Road, Typist, Boston Edison Co., 178 Tremont St., Boston
Chute, Paul E., 33 Rosemary St., Furnace Operator, Newman Bros. Inc., 185 Amory St., Jamaica Plain
Clancy, Joseph D., 1 Jess St., Assistant Director, Beth Israel Hospital, 330 Brookline Ave., Boston
Coffey, Joseph D., 21 Plainfield St., Ironworker, E. T. Ryan Iron Works, Inc., 20 Brintree St., Allston
Colleton, Robert J., 198 Highland St., Supply Clerk, Filenes & Sons, Needham
Collins, Arthur F., 171 Forest Hills St., Engineer, Gillette Safety Razor Co., 15 Gillette Park, So. Boston
Collins, Dennis W., 15 New Heath St., Cook, N. E. Deaconess Hospital, 65 Pilgrim Road, Boston
Connor, Charlie, 53 Fort Ave., Janitor, Hecht Neighborhood House, 160 Amer. Legion Highway, Dorchester
Connors, Charles A. 77 Centre St., Meter Repairman, Boston Gas Co., 144 McBride St., Jamaica Plain
Connors, James J., 19 Woodlawn St., Picker of Parts, General Motors Co., 111 Needham St., Needham
Cook, Benjamin F., 3118 Washington St., Time Keeper, Sheraton Plaza, 21 St. James Ave., Boston
Corbett, Charles A., Rear 30 Union Ave., Machinist, N. E. Tel. & Tel. Co., 50 Oliver St., Boston
Corbett, Theresa V., Rear 30 Union Ave., Secretary, Cabot, Cabot & Forbes Co., 60 State St., Boston
Cordeau, Arthur A., 8 New Heath Street, Operator, Albert K. Goldman Co., 215a St., So. Boston
Crawford, Thomas M., 4 O'Leary Way, Accountant, Negea Service Corp., 727 Mass. Ave., Boston
Crehan, Matthew P., 4 Centre Street Terrace, Gas Serviceman, Boston Gas Co., 144 McBride St., Jamaica Plain
Cronin, Francis X., 3 Metcalf Court, Clerk, M. T. A. Park Square Bldg., Boston
Crosby, A. Clare, 4 Cardington St., I. B. M. Operator, Mass. Hospital Service, 38 Chauncy St., Boston
(Husband) Truck Mechanic, H. P. Hood & Sons, 500 Rutherford Ave., Charlestown
Crummie, John, 17 Dixwell St., Janitor, Simmons College, 321 Brookline Ave., Boston
Cummings, Beatrice, 6 Woodside Ave., Machine Operator, Farrington Mfg. Co., Needham
(Husband) Laborer, Walter Baker Chocolate Co., Pierce Sq., Dorchester
Curley, Chester W., 112 South St., Chief Blood Custodian, Amer. National Red Cross, 314 Dartmouth St., Boston
Curtin, Joseph L., 96 Brookley Road, Millwright, Raytheon Co., Willow St., Waltham
Cushing, Sherman J., 9 Beethoven St., T. V. Mechanic, Self Employed, 3088 Washington St., Boston

Daley, John P., 82 South St., Purchasing Agent, Wheeler Reflector Co., Hanson
Daly, Edmond A., 3 Hampstead Road, Manager, First National Stores, 1050 Washington St., Norwood
Davis, Clifford S., 2 Galena St., Bakers Helper, Brigham, Inc., 33 Everett St., Allston
DeFilippis, Nicholas, 4 Germania St., Candy Maker, N. E. Confectionery Co., 254 Mass. Ave., Cambridge
D'Entremont, James J., 158 School St., Carpenter, Grid Flat Slab Corp., 761 Dudley St., Boston
DeSimone, Virgil P., 121 Marcella St., Stockman, N. E. Tel. & Tel. Co., 705 Mt. Auburn St., Watertown

Ward 11, continued.

Devine, John M., 28 Montebello Rd., Salesman, Self Employed, Route 1, Norwood
Devlin, George J., 84 Brookley Rd., Mechanic, Gillette Safety Razor Co., 15 Gillette Park, Sol Boston
DeVogel, Hendrik, 116 Williams St., Serviceman, Boston Gas Co., 100 Arlington St., Boston
Dexter, Hollis W., 199 South St., Supervisor, N. E. Tel. & Tel. Co., 185 Franklin St., Boston
Dillion, William H., 101 Marcella St., Installer, Crown Shade & Screen Co., 46 Lochdale Road, Roslindale
DiPietro, Louis J., 10 Rossmore Road, Laborer, Quincy Market Cold Storage Warehouse, 178 Atlantic Ave., Boston
Donovan, Albert F., 120 McBride St., Computer Operator, R. C. A., Burlington
Dooley, John E., 140 Highland St., Machinist, Lewis Sheppard, Walnut St., Watertown
Dorgan, John J., 80 Fulda St., Mill Worker, Walter Baker Chocolate Co., Pierce Sq., Dorchester
Driscoll, Rita, 61 Marcella St., Clerk, Shoppers Garage, 40 Beach St., Boston
Druva, Arturs O., 19 Park Lane, Factory Worker, Daggett Chocolate Co., 400 Main St., Cambridge
Dubuque, Frederick, 15 Granada Park, Typewriter Repairman, Standard Maintenance Co., 87 Summer St., Boston
Duff, William G., 163 South St., Auditor, Shop & Shop, Inc., 393 D St., So. Boston
Dunn, Herbert G., 4 Glines Ave., Truck Driver, John E. Kinchla, 103 Arlington St., Brighton
Dunnet, James W., 76 Child St., Foreman Carpenter, Boston Gas Co., 18 Rover St., Everett

Evans, William, 68 Jamaica St., Freight Handler, Joseph Timpany, Cohasset
Farrell, William M. Jr., 35 Gartland St., Lineman, Boston Edison Co., 39 Boylston St., Boston

Fettig, Henry H., 36 Atherton St., Draftsman, Stone & Webster, Boston
Fitzgerald, Mary B., 105 School St., Accountant, U.S. Navy, Boston Naval Shipyard Charlestown
Fitzgibbon, Jeremiah W., 36 Gartland St., Training Supervisor, Boston Gas Co., 144 McBride St., Jamaica Plain
Fiumara, Domenico, 38 Olmstead St., Barber, Aontonio Correnti, 646 Blue Hill Ave., Dorchester
Fleury, Elizabeth, 20 Woodlawn St., Supervisor, Raytheon Co., 55 Chapel St., Newton
Flynn, Daniel James, 39 Boynton St., Sheet Metal Layout, Westinghouse Electric, Damon St., Hyde Park
Flynn, William A., 7 Bremen Terr. Engineer, N. E. Tel. & Tel. Co., 959 Concord St., Framingham
Foley, John, 139 Centre Street, Asst. Traffic Mgr., Jordan Marsh Co., 450 Washington St., Boston
Fonseca, John, 102 Williams St., Chief Cook, Sprague Steamship Co., 10 P.O. Sq., Boston
Force, Edward J., 146 Boylston St., Painter, N.Y.N.H. & H.R.R., 95 Sprague St., Readville
Ford, Sumner M., 10 Egleston St., Shipper, Louis M. Herman, 885 Boylston St., Boston
Ford, William F., 17 Copley St., Warehouseman, First National Stores, Inc., 5 Middlesex Ave., Somerville
Forde, Joseph, 22 Forest Hills St., Shipper, Continental Baking Co., 65 East Cottage St., Dorchester
Forsyth, William, Jr., 6 Kingsbury St., Die Stamper, Wards Stationery, 69 Franklin St., Boston
Franz, Edward J., 17 Egleston St., Shipper & Receiver, W.H. Cole Co., 240 Commercial St., Boston
Frawley, Leo T., 7 Ennis Road, Iron Worker, Watertown Arsenal, Watertown
Freeman, Fred O., 71 Forest Hills St., Metal Specialist, Mead-Morrison Service Co., Inc., 179 Bent St., E. Cambridge

Galvin, Thomas J. Jr., 29 Child St., Operator, M.T.A., Park Sq. Bldg., Boston
Gardner, George W., 79 Rossmore Road, Vault Attendant, First National Bank, 67 Milk St., Boston
Garrity, Patricia A., 27 Iffley Road, Secretary, Boston Gas Co., 144 McBride St., Jamaica Plain
Gause, Gerald A., 247 Walnut Ave., Electronic Engineer, Raytheon Co., 190 Willow St., Waltham
Gaynor, Richard J., 9 Rossmore Rd., Stationary Engineer, Gum Products, Inc., 150 Orleans St., E. Boston
Gearin, Cornelius P., 18 Marbury Terrace, Truck Driver, Mystic Motors, 12 Bow St., Everett
Gendrolius, Edward J., 86 Forest Hills St., Printer, George H. Jaques, Inc., 145 High St., Boston
Gerstel, James A., 95 Amory St., Night Shipper, White Rock Bottling Co., 1705 Columbus Ave., Roxbury
Gerstel, Lawrence E., 95 Amory St., Polisher, Merriman Bros., 185 Amory St., Jamaica Plain
Getz, Arlene, 3235 Washington St., Supervisor, N. E. Tel. & Tel. Co., 26 Waverly St., Roxbury
Gibson, Reginald E., 1 Cobden St., Lithographer, Wright Offset Co., 215 First St., Cambridge
Gillis, Francis R.I., 26 Weld Hill St., Air Conditioning Engineer, Second Bank State St. Trust Co., 53 State St., Boston
Glynn, John, 18 Anson St., Laborer, Boston Gas Co., 144 McBride St., Jamaica Plain
Glynn, Lillian R., Rear 74 Jamaica St., Buyers Assistant, First National Stores, Inc., 5 Middlesex Ave., Somerville
Gover, Walter F., 175 Amory St., Foreman, Revere Sugar Refinery, 333 Medford St., Charlestown
Goyette, Helen H., 83 St. Rose St., Clerk, Laboratory for Electronics, 79 Pitt St., Boston

Ward 11, continued.

Griffin, John V., 40 Custer St., Office Manager, Heggie Iron & Metal Co., 170 Freeport St., Dorchester
Gulino, Marie S., 69 Montebello Road, Secretary, Cox Engineering Co., 625 Putnam Ave., Cambridge

Haasis, Frederick W., 18 Copley St., Production Engineer, Gillette Safety Razor Co., 15 Gillette Park, So. Boston
Haasis, Paul J., 7 Arcadia St., Electrician, Northeast Airlines, Inc., Logan Airport, E. Boston
Hawkins, Samuel, 19 Atherton St., Shoe Worker, Paul Lerman, 72 Second St., Cambridge
Hayes, Robert L., 8 Weld Avenue, Cement Worker, Boston Naval Shipyard, So. Boston Annex, So. Boston
Healey, Thomas M., 13 Spaulding St., Retired Letter Carrier, U. S. Post Office, Kenmore Postal Station, Boston
Heavern, John J., 94 Montebello Rd., Restaurant Owner, Hibernia Cafe, 191 Dudley St., Roxbury
Hoey, James M., 18 St. Rose St., Telephone Installer-Repairman, N. E. Tel. & Tel. Co., 41 Belvidere St., Boston
Holland, Francis G., 1849 Columbus Ave., Laboratory Technician, Radio Corp. of America, 64 A St., Needham
Hoyt, Raymond E., 22 Spaulding St., Operator, M. T. A., 31 St. James Ave., Boston
Hubbard, Leroy M. Jr., 6 Jess St., Stockman, N. E. Tel. & Tel. Co., 705 Mt. Auburn St., Watertown
Hudson, Ronald J., 68 Brookside Ave., Mechanic, Gerard Wolfe Lundermac Co., 32 Braintree St., Allston
Hunter, Frank L. Jr., 10 Westminster Avenue, Military Personnel Clerk, U. S. Navy, 495 Summer St., Boston
Hunter, Henry J., 5 Thwing St., Lather, Union Partition Co., Long Island, N. Y.

Jackson, John H., 9 Kensington St., Garageman, Hoover Motors, 20 Buckingham St., Boston
Jaynes, Calvin W., 223a Walnut Ave., Draftsman, General Electric Co., 1000 Western Ave., Lynn
Jefferson, Clarence, 15 Elmore St., Laborer, Revere Sugar Refinery, 333 Medford St., Charlestown
Johanson, Karl P., 289 Forest Hills St., Carpenter, White Partition, Inc., 56 East Glenwood Ave., Hyde Park
Johnson, John A., 29 Dennison St., Electrician, Boston Naval Shipyard, Charlestown
Johnson, Leroy, 67 Highland St., Laborer-Shipper, Alles & Fisher, Inc., 716 Columbus Ave., Boston
Jones, James R. Jr., 127 Centre St., Machinist, Kinney Mfg. Co., 3529 Washington St., Boston
Jones, James S., 17 Marcella St., Truck Driver, American Can Container, 200 Boston Ave., Medford
Joyce, John J., 68 Brookside Ave., Accountant, James W. Eadie Co., 141 Milk St., Boston

Kearney, Michael J., 14 Miles St., Watertender, Boston Gas Co., Rover St., Everett
Kearns, Harold J., 60 Bragdon St., Mechanic, B. F. Goodrich Co., 98 Nichols Ave., Watertown
Keating, Timothy D., 178 Thornton St., Stock Clerk, Pierce Perry Co., 236 Congress St., Boston
Keets, Harry C., 27 Marcella St., Service Station Operator, Self, 507 Warren St., Roxbury
Kelley, Elsie I., 98 Brookside Ave., Machine Operator, Farrington Mfg. Co., Needham
Kelley, Ferdinand T., 360 Arborway, Wholesale Salesman, S. S. Pierce Co., 133 Brookline Ave., Boston
Kenneally, James X. 78 Saint Rose St., Salesman, Schlitz Dist. Co. of Mass., 301 Vassar St., Cambridge
Kenney, Edward J., 6 O'Leary Way, Truck Operator, New England Transportation, 402 Congress St., Boston
Keough, Charles R., 33 Union Ave., Truck Driver, William P. Keough, 4 Cambria St., Boston
Kiernan, John P., 71 Rossmore Rd., Mail Handler, Postal Transportation, No. Station, Boston
Kilduff, John J., 8 Marbury Terrace, Draftsman, Boston Edison Co., 1165 Mass. Ave., Boston
Kilduff, Thomas, 95 Rossmore Rd., Bartender, Quarterdeck Cafe, 3098 Washington St., Jamaica Plain
Kingston, Donald F., 35 Fulda St., Bricklayer, Turner Construction Co., Boston
Kinlin, Mary E., 17 Copley St., Stator Winder, National Pneumatic Co., 125 Amory St., Boston
(Husband) Truck Driver, National Pneumatic Co, 125 Amory St., Jamaica Plain
Koenig, Robert L., 41 Rossmore Rd., Machine Operator, Kenney Mfg. Co., 3529 Washington St., Roxbury
Kudryk, Eugene B., 86 Montebello Rd., Machinist, Howes Engineering, 1594 Hyde Park Ave., Hyde Park
Lake, Patricia E., Rear 53 Glen Road, Asst. Supervisor, The First National Bank of Boston, 67 Milk St., Boston
Lambert, Margaret M., 64 Williams St., Salesday, Union News Co., So. Station, Boston
(Husband) Assembler, Gamewell Co., Newton Upper Falls
Lamos, Alfred A., 18 New Heath St., Porter, Mortons Specialty Shop, 89 Causeway St., Boston
Landry, Francis X., 2nd, 97 Montebello Rd., Steward, Waldorf Astoria Hotel, New York City
Larassa, William S., 81 Amory St., Lathe Operator, National Pneumatic Co., 125 Amory St., Boston
Larson, Gustav F., 195 South St., Terminal Agent, Socony-Mobil Oil Company, 648 Beacon St., Boston
Laspesa, Lawrence A., 6 New Heath St., Electrical Supervisor, Sanborn Co., Waltham
Le Blanc, Edgar A., 10 Codman Park, Machinist, Lewis Shepard Co., 125 Walnut St., Watertown
Lee, Joseph W., 1 Miles St., Dyer, Emile Bernat & Sons Co., 117 Bickford St., Jamaica Plain
Lennon, Andrew R., 79 Tower St., Serviceman, Boston Gas Co., 100 Arlington St., Boston

Ward 11, continued.

Lennon, James R., 151 Forest Hills St., Repairman, New Eng. Tel. & Tel. Co., 6 Bowdoin Sq., Boston
Lennon, Mary A., 46 McBride St., Secretary, Met. Coal & Oil Co., 65 State St., Boston
Leonard, Joseph W., 2045 Columbus Ave., Printer, Globe Publishing Co., 135 Morrissey Blvd., Boston
Levreault, William A., 10 Egleston St., Salesman, Lewis M. Herman Co., 885 Boylston St., Boston
Lightning, Susan B., 58 Townsend St., Clerk Typist, Comm. of Mass., 150 Tremont St., Boston
(Husband) Electronics, General Communications, 681 Beacon St., Boston
Lohrer, Ruth L., 3 Mendell Way, Secretary, Second Bank State St. Trust Co., Corner State & Congress St., Boston
LoRusso, Lucy G., 170 Amory St., Elevator Operator, Salvy Moccia, 101 Tremont St., Boston
Love, Thomas W., 46 Walnut Park, Tailor, A. Gam Co., 14 Church St., Wellesley
Lydon, Clifford P., 146 Cedar St., Junk Dealer, Self Employed, 146 Cedar St., Roxbury
McCabe, Edward J., 20 Egleston St., Chipper, Boston Naval Shipyard, Charlestown
McCabe, Francis, 21 Rosemary St., Rigger, U.S. Govt., Charlestown Navy Yard, Charlestown
McCarthy, Donald J., 40 St. Joseph St., Maintenanceman, Boston Edison Co., L St., So. Boston
McCarthy, Irene T., 4 View South St., Secretary, Colonial Management Assoc., Inc., 75 Federal St., Boston
McCormack, Leo F., 40 Gartland St., Manager, Walton-Wilbur Restaurant, 1083 Washington St., Boston
McCormack, Ruth L., 13 Spaulding St., Stenographer, Goodyear Tire & Rubber Co., 66 B St., Needham Heights
McDonagh, Edward C., 20 Rosemary St., Charge Clerk, Boston Herald-Traveler, 80 Mason St., Boston
MacDonald, John M., 28 Weld Hill St., Truck Driver, Pearson's Express, Maxwell St., Dorchester
McGough, William H., 7 Brinton St., Bean Roaster, Walter Bakers, Pierce Sq. Dorchester
MacInnis, William A., 43 Beech Glen St., Clerk, H. Harris & Co., Inc., 145 Northern Ave., So. Boston
McIntyre, Eileen M., 19 Wardman Road, Bookkeeper, Comm. of Mass., 37 Sourt Sq., Boston
McKenna, John J., 75 Rossmore Road, Set-up Man, Tubular Rivet & Stud Co., Quincy
McKinnon, Phillip J., 99 West Walnut Park, Student Northeastern Univ., The Foxboro Co., Foxboro
McLoughlin, Joseph P., 76 Woodlawn St., Garageman, H.P. Hood & Sons, 500 Rutherford Ave., Charlestown
MacLean, Walter A., 5 Codman Park, Sanitation, B.F. Goodrich Tire Co., Bigelow Ave., Watertown
McManus, Thomas J., 4 Boylston Place, Asst. Manager, A.& P. Tea Co., 530 Atlantic Ave., Boston
McMaster, Douglas J., 22 Iffley Rd., Salesman, Kraft Foods Co., 37 A St., Needham
McNeil, Michael T., 31 Woodlawn St., Roofer, Cavanaugh-Earley, 19 Grove Ave., Cambridge
McNulty Peter H., 141 South St., Processor, Recordak Corp., 99 Bedford St., Boston
Magee, Francis J., 63 Kenton Rd., Assembler, Kinney Mfg. Div., 3527 Washington St., Boston
Malley, John, 131 Williams St., Pipeman, Boston Gas Co., 133 Williams St., Jamaica Plain
Malone, Thomas P., 266 Arborway, Steamfitter, U.S. Vets. Admin. Hospital, South Huntington Ave., Boston
Maniscalco, Domenic L., 30 Walnut Park ,Brushmaker, Star Brush Co., Inc., 700 Harrison Ave., Boston
Marcano, John J., 2773 Washington St., Carpenter, Self, 2773 Washington St., Roxbury
Mason, Luoneal F., 6 Haley St., Postal Clerk, U.S. Post Office Dept., 1472 Washington St., Roxbury
Masules, Paul John, 132 Williams St., Machine Operator, Amer. Sugar Ref. Co., 47 Granite St., So. Boston
Matroni, Joseph W., 78 Rossmore Road, Bookkeeper, Portland Pipe Co., 104 Portland St., Boston
Mawn, John J., 41 Haverford St., Linotype Operator, Carr Composition Co., 7 Landsdown St., Boston
Miller, Cyril, 107a Cedar St., Compounder, B.F. Goodrich Co., 36 Nicholas Ave., Watertown
Mitchell, James E., 78 Rossmore Rd., Banker, Second Bank-State St., Trust Co., 53 State St., Boston
Mitchell, John, 22 Rosemary St., Foreman, Boston Gas Co., 144 McBride St., Jamaica Plain
Molloy, Thomas M., 106 Rossmore Rd., Sales Supervisor, H. P. Hood & Sons, 20 Anson St., West Roxbury
Morrison, Millicent D., 39 Elmore St., Typist, John Hancock Ins. Co., 200 Berkeley St., Boston
Morrison, Woodbury W., 20 Marbury Terr., Accounting Clerk, E.I. DuPont Co., 59 Waters Ave., Everett
Mortelliti, Frank A., 12 Germania St., Mechanic, Hartman Trans., 36 Union Wharf, Boston
Mosbey, Julian H., 20 Cobden St., Postal Clerk, U.S. Govt., South Postal Annex, Boston
Moylan, James Jr., 2 Marbury Terrace, Division Manager, Sears-Roebuck & Co., 1815 Mass. Ave., Cambridge
Moynihan, James J., 50 Weld Hill St., Stillman, Esso Standard Oil Co., 30 Beacham St., Everett
Mulholland, Andrew J., 115 Williams St., Painter, Gordon Lightfoot, 44 Malcolm Rd., Jamaica Plain
Mulvey, James J., 98 Call St., Shipper, N.E. Confectionery Co., 254 Massachusetts Ave., Cambridge
Murphy, Edward J., 60 Bragdon St., Shipping Clerk, Redrum Fabrics, 64 Stanhope St., Boston
Murphy, Julia, 33 Cornwall St., Tax Examiner, Internal Revenue Service, 174 Ipswich St., Boston
Murphy, Timothy J., 190 Highland St., Guard, First National Bank, 67 Milk St., Boston

Needham, Francis P., 54 McBride St., Serviceman, Dictaphone Co., 1161 Boylston St., Boston
Nesmith, Mingo, 36 Marcella St., Stockman, Chickland Barbecue, 806 Broadway Saugus

Ward 11, continued.

Newton, Andrew E., 10 Ashworth Park, Clerk, U.S. Govt., So. Postal Annex, Boston
Nixon, Frederick W., 26 Rosemary St., Production Clerk, American Sugar Refinery, 47 Granite St., So. Boston
Noonan, James J., 38 West Walnut Park, Drill Press Operator, Elliott Addressing Co., Albany St., Cambridge
Norton, Lawrence H. Jr., 14 Haverford St., Checker, Salada-Shirriff-Horsey, Inc., 155 Berkeley St., Boston

O'Brien, John T., 2 Copley St., Freight Elevator Operator, Sears-Roebuck & Co., 201 Brookline Ave., Boston
O'Brien, Stephen J., 143 Williams St., Technical Supervisor, Raytheon Co., Willow St., Waltham
O'Connor, Richard W., 83 Jamaica St., Machinist, Sturtevant Mill, Park & Clayton St., Dorchester
O'Connor, Roderick J., 3 Woodman St., Foreman, Arthur Johnson, Johnson Brass Foundry, 65 Cornwall St., Jamaica Plain
O'Donnell, Henry E., 8 Olmstead St., Shipper, Merrimac Bros., 85 Amory St., Jamaica Plain
O'Hanlon, Rosemary, 49 Rossmore Rd., Clerk, N.E. Tel. & Tel. Co., 245 State St., Boston
O'Keefe, David A., rear 3425 Washington St., Laborer, Civitarese-Piatelli Const. Corp., 139 Providence St., Hyde Park
O'Kraska, John S., 58 St. Rose St., Sheet Metal Worker, Boston Naval Shipyard, Charlestown
O'Leary, John J., 4 View South Ave., P.O. Clerk, U.S. Post Office, So. Postal Annex, Boston
Olsen, Glenn, 5 Cedar Park, Bed Laster, Green Shoe Co., 960 Harrison Ave., Boston
Osh, Howard R., 21 Glade Ave., Purchasing Co-ordinator, Charles T. Main, Inc., 80 Federal St., Boston
Ouellette, Joseph R., 6 Dimock St., Painter, Self employed, 6 Dimock St., Roxbury

Packenham, Daniel R., 42 Lee St., Installer, N.E. Tel. & Tel. Co., 23 Marion St., Brookline
Papastavros, Peter George, 20 Dalrymple St., Proposal Eng., Baldwin-Lima-Hamilton, 42 Fourth Ave., Waltham
Pedersen, Karl J., 10 Plainfield St., Painter, Self, 10 Plainfield St., Boston
Pellett, Harold L. Jr., 41 Iffley Rd., Art Director, John C. Dowd, Inc., 212 Park Sq. Bldg., Boston
Perry, Clarence B., 210 Highland St., Janitor, Spencer-Kennedy Lab., Brighton
Peteros, Paul J., 102 Marcella St., Musician, Boston Musicians Assoc., 56 St. Botoloh St., Boston
Peterson, Harold F., 98 Brookside Ave., Tool & Die Maker, Farrington Mfg. Co., Needham
Pezzuolo, Carlo A., 79 Hampstead Rd., Piano Worker, M. Steinert Co., 162 Boylston St., Boston
Phillips, Alice M., 412 Amory St., Teletype Operator, Sears, Roebuck & Co., Brookline Ave., Boston
(Husband) Color Matcher, Columbia Leather Finish, Everett St., Allston
Porter, Andrew F., 2 Jamaica Place, Clerk, Railway Express Agency, North Station, Boston
Povilaitis, Frank A., 102 Rossmore Rd., Lithographer, Rust Craft Pub. Co., Dedham Plaza, Dedham
Power, Henry J., 91 Bragdon St., Baker, S.S. Pierce, Brookline Ave., Boston
Prentice, Grace M., 51 Elmore St., Saleslady, Jordan Marsh Co., Washington St., Boston
(Barber) Hub Shaving Parlor, 105 Humboldt Ave., Roxbury
Price, Gerald F., 61 Hampstead Rd., Car Inspector, Boston & Albany R.R., So. Station, Boston
Princi, Eugene, 29 Yale Terrace, Dental Technician, Dr. Charles S. Paraskis, 41 Spring St., Brockton
Puleo, Anne M., 11 Meehan St., Chief Clerk, Merchants Mutual Ins. Co., 137 Newbury St., Boston

Quinn, Margaret M., 30 St. Rose St., Comptometer Operator, Industrial Mutual Ins. Co., 89 Broad St., Boston

Raymond, Edward V., 14 Beethoven St., Steel Worker, Thompson Wire Co., 41 Mildred Ave., Mattapan
Reil, Joseph C., 31 Beech Glen St., Machinist, E.C.A. of America, Broadway St., Cambridge
Reilly, Edward, 83 Tower St., Mail Handler, U.S. Post Office, Boston
Robinson, Leon, 42 Cedar St., Clerk, Edwin Case Shoe, 39 Winter St., Boston
Rogers, Joseph E., 60 Union Ave., Foreman, H.P. Hood & Sons, Inc., 500 Rutherford Ave., Charlestown
Rollins, William A., 5 Marcella St., Garageman, U.S. Post Office, 135 A St., So. Boston
Rossborough, Charles, 408 Amory St., Machinist, Eyelet Tools, Inc., 236a Broadway, Cambridge
Rutter, Robert E., 75 South St., P.O. Clerk, U.S. Post Office, Boston
Ryan, John, 185 South St., Clerk, Dick Russell Pontiac, Inc., 870 Commonwealth Ave., Boston
Salami, Ruth B., 83 Forest Hills St., Clerk Stenographer, Boston Air Procurement District, U.S.A.F., Army Base, Boston
Sanceau, Mary J., 39 St. Joseph St., At Home
Santoro, James V., 107 St. Rose St., Shipfitter's Helper, Boston Naval Shipyard, Charlestown
Sasche, Walter J., 78 St. Rose St., Auditor, Robert Finnegan & Lynch, 124 Federal St., Boston
Savill, Sidney, 31 Dalrymple St., Salesman, Electrical Supply Corp., 205 Alewife Brook Parkway, Cambridge
Savitz, Morris I., 7 Wardman Rd., Draftsman, Badger Mfg. Co., 363 Third St., Cambridge

Ward 11, continued.

Scarcella, Joseph, 5 Gartland St., Steam Service Man, Boston Edison, 39 Boylston St., Boston
Schell, John Leo, 61 Beech Glen St., Printer, Schell Printing Co., Inc., 3166 Washington St., Jamaica Plain
Scherer, Joseph G., 8 Woodside Ave., Salesman, H. P. Hood & Sons, 56 Roland St., Charlestown
Schilling, Frances, 167 Forest Hills St., Comptometer Operator, United Farmers of New England, 86 Cambridge St., Charlestown
Schmitz, Henry T., 46 Atherton St., Clerk, United-Carr Fastener Co., 31 Ames St., Cambridge
Schmoker, Raymond A., 46 Haverford St., Carpenter, Patrick O'Leary Construction Co., 3 Pleasant St., Dedham
Schwener, Richard J., 270 Arborway, Claims Agent, Norton Lilly & Co., Inc., 131 State St., Boston
Serrecchia, Angelo N., 110 School St., Postal Worker, U. S. Post Office Dept., Boston
Shea, Joseph I., 82 Rossmore Rd., Tool & Die Maker, Farrington Mfg. Co., 77A St., Needham
Shea, Peter, 11 Anson St., Service Man, Boston Edison Co., 1165 Mass. Ave., Boston
Sheehan, Denis, 5 Dalrymple St., Rubber Worker, Hood Rubber Co., 36 Nichols Ave., Watertown
Shields, Richard J., 149 South St., Substation Operator, Boston Edison Co., Boylston St., Boston
Silins, Rudoloh, 39 Yale Terrace, Carpenter, Bechtel Construction Co., 425 Medford St., Charlestown
Simms, Alexander, 171 Green St., Rigger, Mass. Inst. of Technology, 77 Massachusetts Ave., Cambridge
Simonini, Alfred, rear 3425 Washington St., Meat Packer, Colonial Provision Co., 1100 Massachusetts Ave., Roxbury
Smith, Albert E., 9 View South Avenue, Development Tester, General Electric, S. A. E. D., 920 Western Ave., Lynn
Smith, Henry J., 40 West Walnut Park, Janitor, Christian Science Church, 107 Falmouth St., Boston
Smith, Kenneth J., 174 Cedar St., Chemist, Lab Technician, Union Paste Co., 1605 Hyde Park Ave., Hyde Park
Smith, Olen A., 52 Haverford St., Rope Maker, U. S. Govt., Navy Yard, Boston
Snow, Edward F., 368 Arborway, Tool Maker, Kinney Mfg. Co., 3440 Washington St., Jamaica Plain
Spillane, James C., 192 Boylston St., Maintenance, New England Mutual Life Ins. Co., 501 Boylston St., Boston
Steeves, Vaughan M., 105 Forest Hills St., Management, George M. Romanis, Jr., 67 Westland Ave., Boston
Stewart, Marjorie F., 93 Brookside Ave., Inspector, White Card Co., 369 Congress St., Boston
Stewart, Ralph D., 5 Woodside Ave., Machinist, New Haven R. R., Dover St., Boston
Stinson, Lyman A., 95 Bragdon St., Draftsman, Boston Gas Co., 144 McBride St., Jamaica Plain
Sullivan, Francis C., 178 Boylston St., Machine Operator, Holtzer Cabot Co., 125 Amory St., Jamaica Plain
Sullivan, Joseoh L., 14 ½ Hyde Park Ave., Truck Driver, Jas. F. Morse Co., 66 Norfolk Ave., Roxbury
Sullivan, Michael J., 14 Olmstead St., Laborer, First National Warehouse, Middlesex Ave., Somerville

Tedeschi, Louis J., 37 Atherton St., Machine Operator, General Electric Co., Western Ave., Lynn
Terrell, James L., 16 Wardman Rd., Cleaner, Self, 16 Wardman Road, Roxbury
Thebado, Charles E., 10 Codman Park, Millman, American Biltrite Rubber, 10 Willow St., Chelsea
Themmen, Alfred T., 16 Linwood St., Printer, Thomas Todd Co., 14 Beacon St., Boston
Thompson, Paul A., 112 Brookside Ave., Assembler, National Pneumatic Co., Inc., 125 Amory St., Jamaica Plain
Tobin, James Leo, 81 Highland St., Truckman, August A. Busch, 111 Sixth St., Cambridge
Trabucco, Jennie, 8 Glenside Ave., Production Worker, Farrington Mfg. Co., Needham
(Husband) Service Station Operator, Self Employed, 690 Dorchester Ave., Dorchester
Twohig, Francis J., 40 Jamaica St., Stockman, Sears Roebuck, 201 Brookline Ave., Boston
Tyler, Norman L., 14 Atherton St., Handler, Colonial Prov. Co., 1100 Massachusetts Ave., Roxbury
Varenais, Herta S., 18 Atwood Sq., Assistant Librarian, Boston College, St. Thomas More Drive, Brighton
Varvaroff, George, 77 Walnut Park, Stitcher, Wales Mfg. Co., 117 Bickford St., Jamaica Plain
Vasiliauskas, Jonas, 144 Williams St., Structural Engineer, C. A. Maguire & Assoc., 14 Sourt Sq., Boston
Vasilopoulos, John P., 1 Bancroft St., Stockman, S. S. Pierce Co., 133 Brookline Ave., Boston
Venus, Martin O., 11 Olmstead St., Electro Plater, Allis-Chalmers Co., Hyde Park Ave., Hyde Park
Violette, Gilbert J., 20 Lee St., Operator, Civitarese & Piatelli Const. Corp., 169 Providence St., Hyde Park
Voytek, Paul V., 10 Hyde Park Ave., Warehouseman, A. & P. Tea Co., D St., So. Boston

Walsh, John F. Jr., 14 Germania St., Illustrator, Sylvania Electric Co., 100 First St., Waltham
Walsh, Joseph P., 49 Tower St., Order Picker, Sears, Roebuck & Co., Brookline Ave., Boston
Walsh, Mary T., 16 Hampstead Road, Secretary, Jordan Marsh Co., 465 Washington St., Boston
Walsh, Thomas, 11 Rossmore Road, Janitor, N. E. Tel. & Tel. Co., 50 Oliver St., Boston
Washington, Robert L., 15 Kensington St., General Contractor, Self Employed, 15 Kensington St., Roxbury
Watkins, Benjamin F., 31 Bainbridge St., Rigger, U. S. Govt., U. S. P. O. Water St., Boston
Watson, Norman C., 52 Townsend St., Postman, U. S. Post Office, Boston

Ward 11, continued.

Watts, Robert E., 41 School St., Meat Packer, North American Packing Co , 255 Southampton St., Boston
Welch, David E., 25 Lourdes Avenue, Bartender, Centre Lounge, 3 33 Centre St. Randolph
West, Robert P., 6 Codman Park, Operator, William Peck, 222 Columbus Ave., Boston
Williams, Isaiah D., 6 Atherton Place, Technician, Bethlehem Steel Co., Quincy
Williams, Matthias A., 71 Forest Hills St., Clerk, J. E. M. Engineering, Inc., 600 Park Sq. Bldg., Boston
Wilson, Arthur J. Jr., 152 Williams St., Sales Supervisor, H. P. Hood & Sons, 20 Anson St., Jamaica Plain
Wilson, Ralph W., 9 Erie Place, Clerk, Federal Reserve Bank, 30 Pearl St., Boston
Wood, Irving L., 1 Cardington St., Operator, Simplex Wire & Cable Co., 79 Sidney St., Cambridge
Wood, James C., 14 Porter St., Baker, General Baking Co., 62 Bunker Hill St., Charlestown
Wynohradnyk, John, 8 Highland Park Ave., Printer, Joseoh Salloway, 105 Washington St., Boston

Yeroian, John S., 18 Yale Terrace, Presser, Alex Hoffman, 536 River St., Mattapan
Young, Ralph T., 174 Forest Hills St., Chauffeur, Self Employed, 174 Forest Hills St., Jamaica Plain
Yuskiw, Theodore, 148 Williams St., Printer, A. T. Johnson Co., 15 Tremont Place, Boston

Zahn, Frederick, 30 Dalrymple St., Plater, National Pneumatic Co., 125 Amory St., Roxbury
Zinnell, Arthur O., 166 Boylston St., Dispatcher, Manning-Maxwell & Moore, Inc., 65 Grove St., Watertown

WARD 12.

Abbott, Charles P., 72 Copeland St., Mail Handler, U.S. Post Office, Back Bay Annex, Boston
Abelow, Leonard, 5 Nazing Ct., Salesman–Collector, Leo Abelow, 207 Harvard St., Dorchester
Abrams, Benton D., 2 Nazing Ct., Salesman, Sadie Abrams, 669 Centre St., Jamaica Plain
Abramson, Maurice, 2 Nazing Court, Assistant Manager, Hub Carriage, Inc., 1598 Hancock St., Quincy
Alberti, Bruno J., 43 Dale St., Clerk, R.H. Donnelly's, 110 Arlington St., Boston
Alford, Vernal Jr., 67 Crawford St., Floorman, Central Beef Company, 255 Southampton St., Boston
Allen, Viola, 2 St. James St., Marker, Wm. Filene's Sons Co., 426 Washington St., Boston
Allen, Winifred B., 62 Homestead St., Typist–Multilith Operator, Mass. S.P.C.C., 43 Mt. Vernon St., Boston
(Husband) Welder, General Electric, Everett
Anderson, Henry, 108 Harold St., Controller, Trans. Canada Airlines, Logan Airport, East Boston
Anderson, John L., 82 Walnut Ave., Foundry Worker, General Alloys, East First St., Boston
Anderson, Samuel, 8 Circuit St., Forklift Operator, Revere Sugar Refinery, 333 Medford St., Charlestown
Andrews, Clifford F., 6 Herman St., Laborer, American Sugar Refinery Co., Granite St., So. Boston
Anthony, King C., 15 Mayfair St., Laborer, Sammer Meads, 68 Fargo St, Boston
Arrington, Floyd, 21 Elm Hill Avenue, Porter, Sharaf Restaurant, 57 Court St., Boston

Baldwin, Edward L., 17 Laurel St., Welder, Boston Naval Shipyard, Charlestown
Banks, Ralph J., 66 Harold St., Foreman, P.O. Dept. Federal Bldg., Boston
Baptista, Arthur, 17 Rockland Ave., Machinist, Packard Paper Box Co., 166 Commercial St., Malden
Barboza, Henry, 47 Ottawa St., Presser, McLaughlin Bros. Cleaners, 357 Adams St., Dorchester
Baron, Louis, 100 Maple St., Public Accountant, Louis J., Rosenthal & Co., 294 Washington St., Boston
Barry, Leo A., 44 Regent St., Packer, Revere Sugar Refinery, 333 Medford St., Charlestown
Bartlett, Curtis L., 7 Copeland St., Chemical Worker, Dodge Chemical Co., Inc., 656 Beacon St., Boston
Baugh, Dalton L., 4 Aspen St., Mechanical Engineer, M.I.T., 77 Massachusetts Ave., Cambridge
Bayard, Joseph, 14 Sonoma St., Meat Cutter, Bernard Harris, 100 Norfolk Ave., Roxbury
Beattie, Helen M., 33 Holworthy St., Secretary, Smithsonian Institution, 60 Garden St., Cambridge
(Husband) Truck Driver, Hartman Transportation Co., Union Wharf, Boston
Bellamy, Oswald T., 39 Moreland St., Spotter, Coolidge Cleansers, 110 Coolidge Road, Watertown
Bennett, Merton D., 49 Humboldt Ave., Painter, Tracer Lab. Inc., 1601 Trapelo Road, Waltham
Berry, Kenneth R., 166 Townsend St., Paper Trimmer, Christian Science Pub. Society, 1 Norway St., Boston
Boren, Sam, 32 Seaver St., Printer, Daniels, 7-9 North Washington St., Boston
Boyce, Gordon L., 38 Wayne St., Tax Examiner, Internal Revenue Service, 174 Ipswich St., Boston
Branker, Julian C., 22 Montrose St., Draftsman, U.S.A.N.E. Div. Corps. of Engineers, 424 Trapelo St., Waltham
Bridgeforth, Arthur O., 25 Schuyler St., Electronic Eng., Raytheon Co., Sudbury
Bromfield, Myer, 124 Ruthven St., Laundry Operator, Self, 124 Ruthven St., Roxbury
Broomfield, George, 250 Walnut Ave., Salesman, Self, 250 Walnut Ave., Roxbury
Brown, Celia, 28 Seaver St., Housewife,
(Husband) Self, 515 Washington St., Boston
Brown, Donald, 28 Park View St., Medical Records Supervisor, Mass. General Hospital, Fruit St., Boston
Brown, George C., 440 Warren St., Distributor, B.F. Goodrich Co., Watertown
Brown, Jacob, 28 Park View St., Foreman, Revere Sugar Refinery, 33 Medford St., Charlestown
Brown, Luther, 25 Munroe St., Presser, Arthur Hintlain, 39 Mass. Ave., Arlington
Brown, Robert, 13 Rockland Ave., Butcher, Somerville Dressed Meat Co., Newmarket Square, Boston
Brown, Thomas J., 82 Howland St., Advertiser, Allied Advertising Agency, 100 Boylston St., Boston
Brown, Walter M., 66 Rockland St., Buffer, Rust Proofing & Metal Finishing Corp., 75 Commercial Ave., Cambridge
Browne, Aline V., 24 Laurel St., Typist, Robert P. Cable, 72 Northampton St., Boston
(Husband) Chemist, General Electric Co., Everett
Burdett, Morgan, 2 Silva Place, Core Maker, Specialty Alum. Corp., 339 Washington St., Revere

Ward 12, continued.

Buresh, Charles A., 6 Murray Ave., Plumber's Helper, Joseph T. Buresh, 485 Dudley St., Roxbury
Burke, George W. Jr., 3 Woodbine St., Engineer, S. & A. Allen Construction Co., Rutherford Ave., Charlestown
Burton, Oscar L., 42 Waverly St., Skycap, American Airlines, Logan Airport, East Boston
Bush, John, 32 Fountain St., Meat Handler, Somerville Dressed Meat Co., 122 New Market Square, Roxbury
Butcher, Cicily, 101 Harrishof St., Clerk-Typist, Dept. of Health, Education and Welfare, 120 Boylston St., Boston
Butler, Lee G., 17 Rockland St., Painter, Cambridge Res. Center Air Force, Hanscom Field, Bedford
Byrd, Ralph, 39 Hartwell St., Auto Painter, Hub Motors, 1283 Washington St., Boston

Cacciola, Biagio, 95 Dale St., Tailor, Self, 2666 Washington St., Roxbury
Cain, John W., 82 Regent St., Laborer, American Sugar Refinery, 47 Granite St., So. Boston
Caine, John J., 39 Homestead St., Pattern Maker, Atlantic Footwear & Pattern Co., New England Industrial Center, B St., Needham
Campbell, Jackson W., 90 Harrishof St., Field Investigator, Div. of Employment Security, 881 Commonwealth Ave., Boston
Carey, Paul F., 41 Winthrop St., Bartender, Iron Horse Restaurant, Route I, Norwood
Carrington, James E., 24 Laurel St., Steward, N.H.R.R. Dining Car Dept., 163 Dorchester Ave., Boston
Carter, Grace G., 16 Harold St., Food Supervisor, Haynes Memorial Hospitak ,296 Allston St., Brighton
Case, Earl W., 617 Warren St., Age Tube Man, Raytheon Co., 55 Chaple St., Watertown
Cassell, Peter, 30 Whiting St., Elevator Operator, Western Union, 230 Congress St., Boston
Chadwick, Lester E., 4 Murray Ave., Supervisor, Boston Edison Co., 1165 Massachusetts Ave., Dorchester
Chapman, Cyril, 39 Copeland St., Machinist, International Shoe Machine Corp., 1380Soldiers Field Road, Brighton
Chengrian, Sarkis, 481 Blue Hill Ave., Machine Operator, Godfrey L. Cabot, Inc., 224 Arsenal St., Watertown
Clark, Edwin B., 515 Warren St., Warehouse Manager, Boston Sales & Trading Co., 322 Summer St., Boston
Clark ,Vernon, 5 Holborn St., Spray Painter, Maintain Store Eng. Serv. Inc., 22 Crane Court , Woburn
Clay, Robert S., 9 Alaska St., Warehouseman, Elm Farm Foods Co., 600 Columbia Road, Dorchester
Clouse, Walter F., 17 Kearsarge Ave., Mechanic, Clevite Transistor Products, 241 Crescent St., Waltham
Cohen, Frank, 228 Seaver St., Taxi Driver, Self, I.T.O.A., 228 Seaver St., Roxbury
Cohen, Louis M., 23 Sonoma St., Mail Man, U.S. Government, Post Office, Boston
Cohen, Maurice, 47 Nazing St., Cloth Cutter, Shipply & Finer, 68 Essex St., Boston
Collins, Willis E., 79 Humboldt Ave., Floorman, Cory Hill Garage, 56 Winchester St., Brookline
Cook, Jasper, 22 Clifford St., Machinist, Mason-Neilan, Norwood
Cooke, William E., 10 Holborn St., Factory Worker, B.F. Goodrich Co., 36 Nichols Ave., Watertown
Costa, Edwin, 215 Walnut Ave., Commissary Manager, Southern House Hotel, 1443 Beacon St., Brookline
Crahan, William J., 8 Regent Court, Storekeeper, U.S. InternalRevenue, 176 Ipswich St., Boston
Cuffee, Carleton O., 620 Warren St., Postal Clerk, U.S. Post Office Dept., South Postal, Boston
Cullen, William F., 44 Regent St., Rubber Tester, Biltrite Rubber Co., Hampshire St., Cambridge
Cummings, Albert J., 117 Warren St., Painter, Harry Berry, 60 Catherine St., Roslindale

Darden, Johnny, 14 Gannett St., Bender & Driller, Bunny Bear, Inc., 210 Broadway, Everett
Dash, Clyde C. Jr., 10 Gannett St., Repairman N. E. Tel & Tel Co., 185 Franklin St., Boston
Davis, George E., 99 Munroe St.,Supervisor, Gilchrist Company, 417 Washington St., Boston
DeBoise, Charles J.W., 6 Waumbeck St., Printer, Charles Solov, 49 Melcher St., Boston
Denniston, Gerald G., 76 Perrin St., Claims Examiner, U.S. Veterans' Administration, 1 Beacon St., Boston
Denniston, Olive N.L., 76 Perrin St., Tech. Editor, U.S. Govt. Dept. of Air Force, L.G. Hanscom Field, Bedford
Devine John F., 5 Kearsarge Ave., Baggage Handler, N.Y.N.H. & H. R.R., South Station, Boston
Dickerson, Eva, 5 Holborn St., Clerk, R.H. Stearns Co., 140 Tremont St., Boston,
(Husband) Maintenance Man, Glaser & Sons, 73 Essex St., Boston
Dixon, Grover, 1 Fountain Place, Cook, Joseph Middleby Co., 327 Summer St., Boston
Dixon, Thomas J., 6 Waverly St., General Worker, Boston Sausage & Provision Co., Commercial St., Boston
Dixon, William L., 56 Seaver St., Shipfitter, U.S. Naval Shipyard, Charlestown
Dobkin, Israel, 36 Hartwell St., Shipper, M. Abelman Co., 81 Stanly Road, Jamaica Plain
Dolan, Michael, 74 Regent St., Porter, Merchants National Bank, 28 State St., Boston
Dowdy, James B., 35 Abbotsford St., Carrier, U. S. P. O., Grove Hall
Drew, Thomas, 7 Greenville St., Truck Driver, Metropolitan Coal Co., 65 State St., Boston
Driscoll, John J., 42 Regent St., Baggage & Mail Handler, Boston Terminal Corp., So. Station, Boston

Ward 12, continued.

Druckman, Max, 14 Abbotsford St., P.O. Clerk, U.S. Post Office, General P.O., Boston
Duarte, Antone, 154 Walnut Ave., Porter, Mass. Institute of Technology, Cambridge
DuBois, Leo A.P., 13 Wabon St., Meat Cutter, George A. Fields Co., 22 North St., Boston

Early, Eleanor T., 39 Regent St., Clerk, New York Life Ins. Co., 470 Atlantic Ave., Boston
Eaton, Cornell T., 5 Holbom St., Welder, General Electric Co., Tileston St., Everett
Edmonds, George W., 35 Woodbine St., Porter, N.Y. Central R.R., Beacon Park, Allston
Ellison, Charles, 30 Wenonah St., Stockman, Sears Roebuck Co., 201 Brookline Ave., Boston
Epstein, Joseph, 7 Nazing Court, Laborer, Moulton Ladder Co., Harding St., Somerville
Evans, Wilbur, 118 Hutchings St., Cloth Cutter, Lincoln Textile Co., 19 Bartlett Square, Jamaica Plain
Ewell, Thomas, 35 Humboldt Ave., Box Spring Maker, Don's Mattress Service, Portland St., Boston
Ezrin, Anna, 55a, Sherman St., Assistant Buyer, Jays, 11 Temple Place, Boston

Factor, Paul, 10 Carlisle St., Sales Representative, Medwed Footwear, Inc., Skowhegan, Maine
Farrington, Walter P., 3 St. James Place, Draftsman, Gillette Safety Razor Co., Gillette Park, So. Boston
Felson, John A., 2440 Washington St., Clerk, Ford Motor Co., Natick
Fergus, Leroy R., 105 Townsend St., Postal Worker, U.S. Post Office Dept., Boston
Fishman, Oscar, 2 Nazing Court, Laundry Owner, Self Employed, 329a Broadway, Somerville
Fleming, Norris, 341 Warren St., Linen Boy, Sherry-Biltmore Hotel, 150 Massachusetts Ave., Boston
Ford, Andrew L., 20 Crawford St., Supervisor, Veterans Administration Hospital, 150 So. Huntington Ave., Roxbury
Foreman, Eric H., 4 Jewell Place, Truck Driver, Boston Herald-Traveler Corp, 80 Mason St., Boston
Forman, Paul M., 1 Wyoming St., Machine Operator, Salada, Sherriff & Horsey, 155 Berkeley St., Boston
Foster, Irving A., 7 Elm Hill Park, Electrician, Boston Naval Shipyard, Boston
Fowler, Clyde M., 8 Crestwood Park, Buffer, Modern Plating Co., 57 Cliff St., Roxbury
Franks, Jerome, 38 Ottawa St., Machine Operator, American Sugar Refinery, 47 Granite St., So. Boston

Gaines, James H., 48 Bower St., Porter, Segalis, 730 Dudley St., Dorchester
Garson, Anna, 51 Brookledge St., Housewife
(Husband) Manager, Commonwealth of Mass., 400 Stuart St., Boston
Gaston, James, 6 Aspen St., House Cleaner, Self, 10 Aspen St., Roxbury
Gatlin, Bernard, 172 Walnut Ave., Design Engineer, Raytheon Co., Hartwell Road, Bedford
Gibbons, Ellen C., 89 Blue Hill Ave., Billing Clerk, Rex Venetian Blind Co., 817 Albany St., Roxbury
Giller, Jacob B., 35 Schuyler St., President, Electronic Assembly Co., 5 Prescott St., Roxbury
Gilliland Carl E., 9 Woodbine St., Instructor, B.F. Goodrich Co., 36 Nichols Ave., Watertown
Godsell, John, 58 Alpine St., Stockman, Gilman Bros., 100 Shawmut Ave., Boston
Goldings, Israel L., 266 Seaver St., Warehouseman, Berke Bros., 1010 Massachusetts Ave., Boston
Goldman, Herbert N., 28 Seaver St., Engineer, Transistron Electronics Corp., 168 Albion St., Wakefield
Gordon, Bernard, 35 Brunswick St., Industrial Engineer, Fradon Packaging Corp., 176 Middle St., E. Weymouth
Grant, Earl L., 203 Harold St., Electrician's Helper, Boston Navy Yard, Charlestown
Green, Roger, 46 Catawba St., Housework, A.B. Fine, 77 Walnut Hill Ave., Brookline
Greenberg, Harold, 249 Humboldt Ave., Salesman, Martinson's Coffee, Inc., 190 Franklin St., New York
Griffiths, Mary E., 93 Moreland St., Packer, Necco, 254 Landsdown St., Cambridge

Harris, Ralph, 90 Waumbeck St., Buff Maker, Beacon Supply Co., 110 Marginal St., Chelsea
Harris, Walter H., 263a Blue Hill Ave., Aircraft Cleaner, American Airlines, Inc., Logan Airport, East Boston
Harrison, Norman, 55 Hollander St., P.O. Clerk, U.S.P.O., South Postal Annex, Boston
Hawkins, John D., 51 Elm Hill Ave., Spray Painter, American Barrell Co., Inc., 207 Carter St., Chelsea
Hector, Harold R., 55 Brunswick St., Letter Carrier, U.S. Post Office, Brookline
Henley, Julius, 24 Montrose St., Furniture Mover, Self Employed, 24 Montrose St., Roxbury
Herndon, Ernest, 5 Mills St., Production Worker, Modern Die & Machine, 166 Pleasant St., Dorchester
Hodge, Francis F., 115 Harrishof St., Machinist, Hicks Corp., Hyde Park Ave., Hyde Park
Hoffman, John H., 82 Rockland St., Electrical Contractor, Self, 48 Waumbeck St., Roxbury
Holt, Angelyn D., 71 Dale St., Proprietor Card Shop, Self Employed, 303 Warren St., Roxbury
(Husband) Proprietor Card Shop, Self Employed, 303 Warren St., Roxbury
Hopper, Arthur K., 17 Circuit St., Welder, Kenmore Cleaning Co., 132 Essex St., Boston
Howes, Winifred G., 67 Winthrop St., Clerk-Stenographer, Registry of Motor Vehicles, 100 Nashua St., Boston
(Husband) Stockman, Union Oyster House, 143 Stuart St., Boston

Ward 12, continued.

Huculak, Peter J., 44 Quincy St., Postal Clerk, U.S. Post Office, Boston
Huff, Florence, 37 Holborn St., Laboratory Assistant, Raytheon Co., Seon Bldg., Waltham
(Husband) Porter, Boston Terminal Co., So. Station, Boston
Hughes, James, 11 Intervale St., Chemical Operator, Monsanto Chemical Co., Everett

Iacobucci, Michael, 40 Clifford St., T.V. Repairman, Sears, Roebuck & Co., 115 Cambridge St., Allston
Isles, Walter A., 52 Brunswick St., Cook, U.S. Vet. Administration Hospital, 150 South Huntington Ave., Boston

Jackson, Garnett A., 15 Humboldt Ave., Ironworker, Priggen Steel Building Co., 100 Gerard St., Roxbory
Jackson, Philip, 162 Harold St., Foundry Worker, General Alloy Co., 405 W. First St., So. Boston
Jackson, Thomas F., 81 Harrishof St., Presser, Albany Cleaning, 162 Sidney St., Cambridge
Jackson, Walter, 33 Fairland St., Presser, J. Fleisher, Inc., 25 Central Ave., Milton
Jacobs, Herbert B., 20 Munroe St., Domestic, Mrs. Leo Hart, 45 Randolph Rd., Chestnut Hill
Jenkins, Edward L., 130 Bower St., Upholsterer, Lounge, Inc., 836 Summer St., Boston
Jimpson, Lawrence E., 113 Harrishof St., Electronic Tech., Boston Naval Shipyard, Charlestown
Johns, Samuel H. Jr., 12 Gannett St., Camera Repairman, Polaroid Corp., Main St., Cambridge
Johnson, Catherine, 21 Hollander St., Housewife
(Husband) Porter-Painter, Jewish Home for the Aged, 21 Queen St., Dorchester
Jones, Thomas E., 83 Bower St., Porter, Amalgamated Clothing, 85 Essex St., Boston
Jones, Virgil T., 28 Wyoming St., Laborer, American Sugar Refinery Co., 47 Granite St., So. Boston
Joseph, Herbert, 34 Schuyler St., Restaurant Manager, William Joseph, 15 Harrison Ave., Boston

Kantrovitz, Isadore M., 33 Holworthy St., Clerk, Martin Golden, 1870 Washington St., Roxbury
Kaplan, Herman, 547 Blue Hill Ave., Meat Cutter, Beacon Packing Co., 109 Clinton St., Boston
Katz, Coleman, 119 Homestead St., Machinist, General Electric Co., Lynn
Kaufman, Nora R., 65 Homestead St., Office Clerk, Conrad & Chandler, 17-33 Winter St., Boston
(Husband) Printer, Sherriff Press, 53 Hanover St., Boston
Kellum, Booker T., 32 Fountain St., Clerk, Beth Israel Women's Aux., 330 Brookline Ave., Boston
Key, John H. Jr., 37 Catawba St., Machinist, Raytheon Co., Foundry Ave., Waltham
Kimbrough, Willie H., 56 Quincy St., Machinist, Manning, Maxwell & Moore, Inc., 65 Grove St., Watertown
King, Daniel, 24 Montrose St., Chauffeur, North American Packing Co., Southampton St., Boston
King, Everton F., 68 Clifford St., Shipper, Dunleavy Co., 87 Rumford St., Waltham
Kirchthurn, Frank R., 5 Dabney Place, Supervisor, Stone & Webster Eng. Corp., 49 Federal St., Boston
Kleinerman, Irving L., 56 Holworthy St., Railway Mail Clerk, Postal Trans. Serv., Federal Bldg., Boston
Knowles, Charles A., 1 Wabon St., Salesman, Gilchrist Co., Washington St., Boston

Landa, Solomon C., 17 Sonoma St., Pipefitter, Gorin & Leeder, 10 Post Office Sq., Boston
Landrum, Ruben, 39 Gaston St., Door Man, Paine Furniture Co., 81 Arlington St., Boston
Lane, Gorden L., 69 Homestead St., Supervisor, U. S. Navy Yard, Charlestown
Langley, Edgar A., 27 Wabon St., Window Washer, First Church Christian Science, 107 Falmouth St., Boston
Large, Catherine, 246 Warren St., Machine Operator, Clifford Mfg. Co., 173 Ipswich St., Boston
(Husband) Truck Driver, R. E. Cronin Co., 80 Spring St., W. Roxbury
Latta, Mary C., 2 St. James St., Bank Clerk, Boston Penny Savings Bank, 1375 Washington St., Boston
Lee, Allen, 69 Maywood St., Utilityman, Paramount Baking Co., 55 Edgewood St., Roxbury
Lee, Willie B., 2 Quincy Place, Housewife
(Husband) Rubber Worker, Hood Rubber Co., Watertown
Lemon, Otis, 1 Tolman Place, Welder, Bethlehem Steel Co., Quincy
Levine, Harry H., 144 Seaver St., Retired P.O. Clerk, U.S. Government, G.P.O. Boston
Levinson, Myer E., 19 Brunswick St., Insurance Broker, Self Employed, 126 State St., Boston
Levison, Bernard L., 38 Waumbeck St., Postal Worker, U.S. Post Office Dept., Boston
Levister, Lerlaine M., 136 Harrishof St., Secretary, Mass. General Hospital, 32 Fruit St., Boston
Levy, Nathan, 36 Brookledge St., P.O. Clerk, P.O. Dept., G.P.O. Boston
Lewis, Homer D., 43 Georgia St., Photographer, Fred Stone, 26 Church St., Cambridge
Lewis, Rayford B., 16 Holborn St., Meat Packer, Berry-Wales Co., 75 South Market St., Boston
Lewis, Richard H., 265 Humboldt Ave., Mechanical Assembler, National Pneumatic Co., 125 Armory St., Jamaica Plain
[illegible]hter, Albert H., 5 Franklin Garden, Cutter, Hyman Blacker, 15 Columbia St., Boston

Ward 12, continued.

Lindsay, Lionel O., 169 Ruthven St., Accountant, Kaplan Furniture Co., 91 Albany St., Cambridge
Lindsay, Thomas D., 2 Copeland Place, Machinist, Lawson Machine & Tool Co., 120 Mountain Ave., Malden
Little, James C., 20 Ruthven St., Cutter & Burner, Boston Naval Shipyard, Charlestown
Long, George W., 37 Munroe St., Supply Clerk, Internal Revenue, 174 Ipswich St., Boston
Lord, Louis, 106 Regent St., Baker, Hull Baking Co., 86 Joy St., Somerville
Lowery, Robert E., 36 Whiting St., Chemist, Raytheon Co., Willow St., Waltham
Lynch, Dorothy L., 55 Dale St., Clerk, New Eng. Mutual Life Ins. Co., 501 Boylston St., Boston

MacDonald, John J., 140 Townsend St., Groundman, M. T. A., Park Square Bldg., Boston
McFarlane, Stanley E., 18 Waumbeck St., Engineer Technical, General Electric Co., 1000 Western Ave., Lynn
McLaughlin, Francis J., 59 Waverly St., Clerk, Boston Edison Co., 39 Boylston St., Boston
McMahon, Stanley, 295 Blue Hill Ave., Outside Machinist, General Ship & Engine Works, Inc., 336 Border St., East Boston
Magrath, William H., 19 Maple St., Fur Estimater, Wm. Filene's Sons Co., 426 Washington St., Boston
Male, John W., 16 Munroe St., Machinist, Minneapolis-Honeywell, Elmwood St., Newton
Marshall, George W., 10 Homestead St., Salesman, Slade Gauton Co., 75 Central St., Boston
Mayers, David A. Jr., 39 Dunreath St., Designer, Electronics Systems Inc., 105 Chauncy St., Boston
Merriweather, William 108 Humboldt Ave., Waiter, United States Lines Co., 1 Broadway, N.Y. City
Miller, Abraham M., 42a Crawford St., Salesman, Jerry Rich, 301 Essex St., Salem
Miller, Lawrence A., 23 Maywood St., Foreman, First National Stores, Inc., 5 Middlesex Ave., Somerville
Miranda, Frank J. Jr., 51 Brookledge St., Aide, Dept. of the Army U.S. Govt., Army Base, Boston
Moore, Archibald A., 46 Laurel St., Cleaner, A. T. C. Theatre Corp., 646 Washington St., Boston
Moore, Daniel, 13 Wyoming St., Draftsman, Boston Naval Shipyard, Charlestown
Moore, Edwin J., 15 Homestead St., Cook, N.Y.N.H. & H.R.R., 163 Dorchester Ave., Boston
Morrison, Thomas J. Jr., 100 Walnut Ave., Electrical Engineer, Vacuum Specialties Co., 34 Linden St., Somerville
Murphy, James M., 107 Blue Hill Ave., Stockman, Boston Edison Co., 1165 Massachusetts Ave., Dorchester

Needle, Eva, 26 Irwin Ave., Cashier, Paul Herbert, 620 Huntington Ave., Roxbury
Nelson, Raphael A., 91 Munroe St., Printer, Rust Craft Greeting Cards, Rust Craft Park, Dedham
Newsome, Howard A., 79 Homestead St., Meat Cutter, Central Beef Co., New Market Sq., Roxbury
Niss, Philip W., 236 Seaver St., Packer, Morris Gordon & Son, Inc., 112 Sudbury St., Boston
Nuciforo, Leonard J., 81 Blue Hill Ave., Machine Operator, Keystone Mfg. Co., Hallet Sq., Dorchester

O'Brien, Catherine L., 33 Waverly St., Egg Candler, A & P Warehouse, 1 Fitchburgh St., Somerville
O'Bryant, Charles Jerry, 11A Wabeno St., Porter, Mass. Inst. of Tech., 77 Mass Ave., Cambridge
Oliver, Allen, 37 Dale St., Chauffeur, Mrs. Peter Groper, 80 Park St., Brookline
Onley, William, 25A Wabon St., Carpenter, Lilly Construction Co., Western Ave., Allston
Orlando, Frank, Jr., 18 Hartwell St., Baker, Chelsea Naval Hospital, Chelsea
Owens, Joseph L., 32 Gaston St., Line Assigner, N. E. Tel. & Tel. Co., 787 Washington St., Newtonville
Ozelis, Andrew, 27 Woodbine St., Laborer, Boston Naval Shipyard, Charlestown

Palmer, Walter, 37 Abbotsford St., Machine Operator, Dorothy–Muriel, 33 Everett St., Allston
Panacy, Peter A., 9 Alaska St., Clerk, Railway Express Agency, North Station, Boston
Parham, Robert L., 111 Harold St., Hospital Attendant, V. A. Hospital, West Roxbury
Pazol Leonard, 2 Nazing Ct., Shipper, Sherry Hill, Inc., 120 Harrison Ave., Boston
Pelowsky, Morris E., 100 Ruthven St., Operator, Apahouser Corp. of N. Eng., 1312 Boylston St., Boston
Pendleton, Bernard, 38 Elm Hill Park, Social Worker, U. S. Vets. Admin. Hospital, Bedford
Perry, Samuel P. Jr., 1 Walkullah St., Journalist, Self Employed, 1 Wakullah St., Roxbury
Perryman, Charles M., 48 Laurel St., Bartender, Alonozo Thompson 892 Tremont St., Boston
Peters, David L., 51 Homestead St., Printer, S. Kesell Printing Co., 69 Everett Ave., Chelsea
Peters, Melvin S., 3 Maple Court, Planner, Kinney Mfg. Div., 3529 Washington St., J. Plain
Peters, Paul D., 49 Waverly St., Cash Dept. Head, Stop & Shop, Inc., 90 Washington St., Dorchester
Peters, Theodore R., 41 Munroe St., Clerk, Eastern S. S. Lines, Inc., 40 Central St., Boston
Petrilli, Felix, 177 Blue Hill Ave., Truck Driver, Elm Farm Foods, 600 Columbia Rd., Dorchester
Philpot, Thomas W., 24 Alaska St., Pullman Porter, The Pullman Co., South Station, Boston
Platt, Homer B., 120 Homestead St., Field Representative, U. S. Government, 333 Washington St., Boston

Ward 12, continued.

Poorvu, George, 97 Ruthven St., Clerk, G. M. C. Paper Supplies, Inc., 46 Fulton St., Boston
Powell, Edward W., 31 Catawba St., Truck Driver, Self Employed, 340 Warren St., Roxbury
Pozzi, Josephine, 242 Warren St., Housewife
(Husband) Interstate Driver, Freight Service, Peabody

Ramos, John A., 8 Maple St., Machinist, Tracer–Lab, Inc., 1601 Trapelo Rd., Waltham
Reed, William E., 281 Humboldt Ave., Floorman, Westinghouse Elec. Supply, 95 Brookline Ave., Boston
Richardson, James A., 4 Burton Ave., P. O. Clerk, U. S. Government, Back Bay Postal Annex, Boston
Ridley, Oscar M., 22 Holborn St., Laborer, Gen. Electric Co., 920 Western Ave., Lynn
Riley, Cecil A., 57 Crawford St., Commercial Artist, Hub. Mailing Co., 1000 Washington St., Boston
Ritchie, Mary E., 14 Irwin Ave., Clerk, AFCRC – Hanscom Field, Bedford
Roberts, Harold F., 51 Rockland St., Laborer, Boston Naval Shipyard, So. Boston
Roberts, John W., 19 Park View St., Supervisor, Paine Furniture Co., 81 Arlington St., Boston
Robinson, David, 2548 Washington St., Bakers Helper, Peter Bent Brigham Hospital, 721 Huntington Ave., Boston
Rockland, Joseph, 55 Brookledge St., Interior Decorator, Chesterfield Studio, 318 Washington St., Brookline
Rodman, George, 107 Homestead St., Manager–Food Mart, Robert Foilb, 213 Bunker Hill St., Charlestown
Rollins, Edward B., 40 Maywood St., Pipe Fitter, Bethelehem Steel Corp., Quincy
Rosenberg, Richard S., 4 Wellington Ct., Insurance Salesman, John Hancock Mut. Life Ins., 161 Harvard Ave., Allston
Ross, James C., 26 Wakullah St., Weight Compounder, B. F. Goodrich Co., Watertown
Rudsit, Alfon L., 56 Cliff St., Electronics Engineer, Raytheon Co., Wayland Lab., Waltham
Russell Wilson, 58 Holworthy St., Truck Driver, Sunny Side Foods, 428 Harvard St., Brookline

Santoro, Henrietta, 2 Akron Place, Saleswoman, Wm. Filene's Co., Washington St., Boston
Sapp, James C., 30 Wyoming St., Welder, Cole–Hersey, Inc., 20 Old Colony Ave., So. Boston
Saunders, Edward, 17 Elm Hill Park, Payroll Supervisor, Boston Naval Shipyard, Charlestown
Saunders, Leonard, 73 Ruthven St., Cook, Statler Hilton Hotel, Boston
Saunders, Walter E., 24 Elbert St., Construction Worker, Frank Driscoll Co., Inc., Newark, New Jersey
Savoy, Sterling F., 14A Circuit St., Painter, J. P. Spillane, Malden
Schneider, Theodore, 5 Wayne St., Musician, Self, 5 Wayne St., Roxbury
Scott, Joseph, 52 Munroe St., Laborer, Park Construction Co., 40 Court St., Boston
Seliber, Donald L., 1 Maple Court, Surgical Supplies, Salesman, Samuel Seliber, 30 Burr Rd., Newton
Shapiro, Joseph, 34 Deckard St., Baker, Kassnof Model Bakery, 55 Edgewood St., Roxbury
Shepherd, Kenneth N., 202 Townsend St., Spray Painter, Zane Mfg. Co., 20 East Concord St., Boston
Shepherd, Nathaniel, 202 Townsend St., Auto Spray Painter, James A. Kiley Co., 15 Linwood St., Somerville
Sherman, Leon, 47 Nazing St., Upholsterer, Diamond Co., 49 Stamford St., Boston
Shore, Maxwell, 38 Waumbeck St., Mail Clerk, U. S. Army Base, 666 Summer St., Boston
Showstead, George, 83 Blue Hill Ave., Truck Driver, S. S. Pierce Co., 133 Brookline Ave., Boston
Shuman, Albert, 18 Glenburne St., Shipper, Bell Sportswear, 400 Northampton St., Boston
Sidwell, Minnie L., 53 Homestead St., Elevator Operator, Paine Furniture Co., 81 Arlington St., Boston
Sims, Edward, 3 Abbotsford St., Electronics Technician, Raytheon Mfg. Co., Hartwell Rd., Bedford
Singer, Max J., 6 Nazing Ct., Supervisor–Internal Revenue, Treasury Dept. U. S. Government, 55 Tremont St., Boston
Small, Fred, 19 Wabon St., Baker, Simpson House, 1114 Beacon St., Newton
Smith, Constance C., 62 Crawford St., Customers Service Manager, Gilchrist Co., 417 Washington St., Boston
(Husband) Maintenance, Church Realty Co., Norway St., Boston
Smith, Dorothy, 224 Harold St., Cashier, I. Ort, 680 Washington St., Boston
Smith, Harold S., 158 Walnut Ave., Retired Postal Worker, U. S. P. O. Dept., Boston
Smith, Harry D., 25 Crawford St., Service Station, Self, 1144 Tremont St., Roxbury
Smith, Henry J., 88 Humboldt Ave., Clerk, John Donnelly & Sons, 3134 Washington St., Roxbury
Smith, Sallie M., 2 Copeland Park, Hairdresser, S. S. Beauty Salon, 132 Camden St., Roxbury
(Husband) Pullman Porter, N.Y.N.H. & H.R.R. Co., So. Station, Boston
Soltz, Irving, 162 Seaver St., Upholsterer, Commonwealth Bedding, 60 K St., South Boston
Sparks, Irving H., 76 Georgia St., I.B.M. Operator, Commonwealth of Mass., Treasury Dept., State House, Boston
Sterrett, Richard V., 80 Waumbeck St., Mechanic, Robert Kaiser, 1065 Commonwealth Ave., Boston

Ward 12, continued.

Stewart, Alfred, 18 Harold St., Machinist, Walworth Mfg. Co., Washington St., Braintree
Stone, Robert L. Jr., 40 Hartwell St., Machinist, Watertown Arsenal, Arsenal St., Watertown
Sullivan, Lewis M., 26 Montrose St., Foreman, Whitings Milk Co., 570 Rutherford Ave., Charlestown
Sweeney, Mary S., 10 Abbotsford St., Clerk, New England Hospital, Dimock St., Roxbury
(Husband) Lawyer, Self Employed, 10 Abbotsford St., Roxbury
Sykes, Lawrence E., 60 Crawford St., Operator, M. T. A., 9 St. James Ave., Boston

Taylor, A. Christine, 15 Elm Hill Park, Bookkeeper, U. S. Trust Co., 30 Court St., Boston
(Husband) Machinist, R. K. Porters Co., Everett
Taylor, Judge W., 35 Edgewood St., Hospital Aide, V. A. Administration Hospital, Jamaica Plain
Taylor, Thomas R., 46 Deckard St., Clerk, U. S. Post Office, South Postal, Boston
Thomas, Dorothea, 40 Deckard St., Clerk, Wm. Filene's & Sons Co., Washington St., Boston
(Husband) Truck Driver, United Laundrys, 59 West Newton St., Boston
Thomas, Henry, 92 Harrishof St., Electronic Technician, M. I. T.–Lincoln Lab., Bedford
Thomas, Norman, 162 Humboldt Ave., Photographer, Self Employed, 979 Tremont St., Boston
Thompson, Elwood V., 12 Rockville Park, Letter Carrier, U. S. Post Office, Boston
Thompson, Marie P., 31 Georgia St., Bookkeeper, Met. Ice Co., 34 Cottage Park Ave., N. Cambridge
Townes, Frank W., 120 Harrishof St., Supervisor, U. S. Post Office Dept., Boston
Townes, Mildred, 119 Howland St., Clerk, Commonwealth of Mass., Room 38 State House, Boston
(Husband) Railway Postal Clerk, Railway Mail, So. Station, Boston
Tucker, Charles E., 31 Howland St., Floorman, Morris Blinder Co., 32 North St., Boston
Tucker, Fred, 10 Kensington Street, Checker, Whiting Milk Co., 570 Rutherford Ave., Charlestown
Tursky, Norman, 25 Hutchings St., Foreman, Grason–Stadler Co., 15 Winthrop St., W. Concord

Valentine, Roger R., 40 Howland St., Clerk, U. S. Post Office Dept., South Postal, Boston
Vanover, John, 67 Crawford St., Steelworker, Underwood Machine Co., 444 Somerville Ave., Somerville
Vaughn, Raymond C., 69 Howland St., Floor Worker, P. R. Larson, 83 East Cottage St., Dorchester
Venable, Robert, 32 Fountain St., Lithographer, Court Square Press, 16 Greenbaum St., So. Boston
Venson, John E., 19 Wayne St., Public Relations, United Negro College Fund, Inc., 126 State St., Boston

Walker, Beatrice F., 425 Warren St., Medical Secretary, Mass. General Hospital, Fruit St., Boston
(Husband) Attendant, Dr. D. Landeau, 350 Beacon St., Boston
Wallace, John H., 7 Pleasanton St., Research Associate, Harvard Medical School, 25 Shattuck St., Brookline
Wallin, Kurt D., 3 Alpine St., Custodian, V. A. Hospital, 150 So. Huntington Ave., J. P.
Walsh, William H., 39 Whiting St., Bartender, Tom's Cafe, 477 River St., Mattapan
Ward, Joseph H., 55 Alpine St., Stillman, Esso Standard Oil, Everett
Warren, Paul, 25 Greenville St., Cab Driver, Checker Taxi Co., 10 Gainsborough St., Boston
Washington, Samuel, 9 Harold St., Buffer, Trim Alloys, Inc., 40 West Third St., South Boston
Watkins, Ethel, 33 Humboldt Ave., Housewife
(Husband) Machinist's Helper, Navy Yard, Boston
Watkins, Peril P., 33 Humboldt Ave., Laborer, U. S. Naval Shipyard, Charlestown
Watson, Dudley C. D., 24 Whiting St., Auto–Mechanic, Lewis Motor Co. (Last), 3039 Washington St., Roxbury
Wayne, Walter C. Jr., 84 Waumbeck St., Machinist, Raytheon Co., Waltham
Weaver, Curtis S., 24 Maywood St., Handyman, Jewish Community Centre, 50 Sutherland Rd., Brighton
Webb, Henry A., 44 Edgewood St., Porter, New Haven R. R., So. Station Bldg., Boston
Wells, Robert E., 4 Humboldt Ave., Polisher, Hoover Motors, Buckingham St., Boston
Wesson, John E., 41 Sherman St., Laborer, Revere Sugar Refinery, 333 Medford St., Charlestown
Westbrooks, Robert L., 51 Munroe St., Jr. Accountant, Mr. Boston Distiller, Inc., 1010 Mass. Ave., Boston
Wheeler, Abner L., 108 Harold St., Machine Operator, Star Brush Mfg. Co., Inc., 700 Harrison Ave., Boston
Whipple, Milton O., 63 Regent St., Taxi Driver, McCann Taxi, 59 Queensberry St., Boston
White, Edwin P., 39 Schuyler St., Industrial Engineer, Raytheon Mfg. Co., 465 Centre St., Quincy
Whitehead, James, 3 Gannett St., Machine Operator, Hood Rubber Co., 36 Nichols Ave., Watertown
Wiener, Ralph, 257 Humboldt Ave., Burner, Bethleham Shipbuilding, Quincy
Williams, Albert, 21 Sonoma St., Electrician's Helper, Boston Naval Shipyard, Boston
Williams, Herbert M. 246 Harold St., Laborer, Boston Naval Shipyard, Charlestown

Ward 12, continued.

Williams, Jake, 62 Whiting St., Laborer, Gillette Razor Co., Gillette Park, So. Boston
Williams, John E., 100 Maywood St., Polisher, Cambridge Plating, Prospect St., Cambridge
Williams, Lionel, 105 Homestead St., Physicist, General Electric Co., 1000 Western Ave., West Lynn
Williams, Robert, 240 Humboldt Ave., Foreman, Lowell Rendering Co., Lowell
Williams, Walter, 63 Bainbridge St., Custodian, American Unitarian Assoc., 25 Beacon St., Boston
Winer, Benjamin, 8 Montana St., Postal Clerk, U. S. Post Office, Kendall Square, Cambridge
Winston, Francis, 17 Montrose St., Cook, New England Baptist Hospital, 91 Parker Hill Ave., Roxbury
Wise, Charles F., 164 Homestead St., Postal Clerk, U. S. Post Office, Boston
Wolpe, Sarah I., 10 Crawford St., Clerk, Veteran's Administration, 1 Beacon St., Boston
Wood, Nathaniel J., 18 Gaston St., Mechanic, Hydromatic Sales & Service, 4 Joy St., Somerville
Wood, Thomas A., 47 Clifford St., Mechanic, Self Employed, 943 River St., Haverhill
Wright, Joseph, 280 Humboldt Ave., Machinist, Manning–Maxwell–Moore, 65 Grove St., Watertown

Zax, Louis D., 31 Crawford St., Pressman, Vose Swain Engraving Co., 530 Atlantic Ave., Boston
Zeidman, Solomon, 236 Seaver St., Salesman, Elm Hill Market, 216 Humboldt Ave., Roxbury

WARD 13.

Abbott, John L., 14 Morrill St., Sheetmetal Worker, Boston Naval Shipyard, Charlestown
Allen, John T., 4 Windemere Road, Oxygen Operator, Air Reduction Sales Co., Lawsbrook Rd., So. Acton
Amado, Raymond, 51 Woodcliff Street, Welder, Bethlehem Steel Co., E. Howard St., Quincy
Anderson, Edward, 18 Carson St., Printer, Daniels Printing Co., 77 Washington St., North Boston
Anglin, John F., 14 Elton St., Dispatcher, Glendale Coal & Oil Co., 295 Broadway, Somerville
Antonuccio, Michael G., 82 Sudan St., Warehouseman, Boston Naval Shipyard, Boston
Aries, Joseph, 4 Arion St., Hoisting Engineer, A. Brassard, Central Falls, R.I.
Arrington, Robert B., 56 Julian St., Rubber Worker, B. F. Goodrich, Watertown
Arris, William E., 35 Sudan St., Laborer, Arro Cont. Co., 332 Main St., Cambridge
Arsenault, Edmund C., 37 Folsom St., Machine Operator, Shawmut Engineers, 195 Freeport St., Dorchester
Auffray, Joseph S., 20 Grafton St., Machinist, Compo Shoe Mach. Corp., 125 Roberts Road, Waltham
Austin, Irene A., 15 Magnolia St., Clerk, Wm. Filene's Sons Co., 426 Washington St., Boston
(Husband) Foreman, Lynn Umbrella Co., 65 Bedford St., Boston
Aylward, William F., 29 Woodford St., Bakery Worker, First National Stores, Inc., 5 Middlesex Ave., Somerville

Babcock, Fred A. Jr., 29 Hartford St., Frame Worker, Sprague Hathaway, 86 Day St., Somerville
Babel, Charles W., 45 Bakersfield St., Asst. Night Manager, Steuben's Restaurant, Inc., 114 Boylston St., Boston
Bagley, Peter J., 37 Folsom St., Bus Operator, M.T.A., Park Sq. Building, Boston
Baker, Francis A., 176 Sydney St., Clerk, Federal Reserve Bank, 30 Pearl St., Boston
Baker, John K., 58 Saxton St., Pipeman, Boston Gas Co., 144 McBride St., Jamaica Plain
Baker, Raymond S., 8 Wayland St., Laborer, Frank J. Cavaliere, 213 Hanover St., Boston
Baker, Richard L., 20 Spring Garden St., Truck Driver, Paul McKeever, Lowell Bros. & Bailey Co., 47 So. Market, Boston
Barry, John J., 14 Harbor View St., Checker, Bethlehem Steel Corp., 97 East Howard St., Quincy
Barry, Patrick J., 29 Raven St., Utility Man, Clifford Mfg. Co., 152 Grove St., Waltham
Barry, Paul J., 43 Sagamore St., Salesman, Roddis Plywood Corp, 229 Vassar St., Cambridge
Barry, Paul V., 119 Monticello Ave., Storekeeper, Air Reduction Co., 122 Mt. Vernon St., Dorchester
Barry, William F., 928 Dorchester Ave., Truck Driver, Haffenreffer & Co., Germainia St., Jamaica Plain
Bartholomew, William J., 5 Kevin Road, Supervisor, (Receiving & Shipping) Signet Club Plan Co., 265 Third St., Cambridge
Bass, Joseph, 902 Dorchester Ave., Machine Operator, Cummings Machine Co., 81 Terrace St., Roxbury
Bearse, Walter G., 917 Dorchester Ave., Account Clerk, United Shoe Machinery Corp., 140 Federal St., Boston
Beauregard, Horace A., 15 Fox Point Road, Safe Mfgr. & Repairs, Self Employed, 37 India St., Boston
Bennett, Winfield H., 5 Woodward Park St., Electrician, Boston Edison Co., 200 Calvery St., Waltham
Benoit, Louis H., 677 Dudley St., Delicatessen Man, Pasquale DiMinico, 1053 Dorchester Ave., Dorchester
Benson, Thomas A., 32 Harbor View St., Welder, Beth Steel Co., Marginal St., E. Boston
Berg, Joseph A. Jr., 53 Harbor View St., Plant Engineer, Northern Industrial Chemical Co., 11 Elkins St., So. Boston
Berg, Robert A., 51 Harbor View St., Chief Serviceman, Spaulding Moss Company, 401 Summer St., Boston
Bernard, Arthur J., 10 Brandon Ave., Laundry Worker, National Laundry Co., 1208 Dorchester Ave., Dorchester
Bernazzani, Louis, 22 Spring Garden St., Painter, Mass. General Hospital, Fruit St., Boston
Bertucci, Dorando, 49 Newport St., Carpenter, James A. Glass Co., 30 Lawrence St., Charlestown
Bey, Rosa S., 21 Balfour St., Presser, George H. Mouer, 20 Boylston St., Boston
(Husband) Laborer, Warren Pipe Co., 16 Kippy St., Everett
Bilodeau, Lucian Gerard, 843 Columbia Road, Machine Operator, Stern Can Co., Inc., 171 Locust St., Dorchester
Bishara, Leontina, 5 Nonquit St., Office Clerk, W.T. Grant Co., 395 Washington St., Boston
(Husband) Machine Operator, American Can Co, Needham
Bolen, Meredith E., 25 Sagamore St., Foreman, Hugh Nawn, Inc., 194 Freeport St., Boston

Ward 13, continued.

Bouchea, John Alfred, 11 Doris St., Shipper, Michael F. Driscoll Co., 3a Douglas St., So. Boston
Bowen, Edward P., 174 Monticello Ave., Laborer, Boston City Hospital, Harrison Ave., Boston
Bowen, Genevieve M., 20 Arion St., Telephone Operator, Samuel Robinowitz, 1100 Mass. Ave., Boston
Brauer, Joseph 44 Sagamore St., Carpenter, Self, 44 Sagamore St., Dorchester
Brewer, William H., 66 Romsey St., Moulder, Walworth Co., 1515 Washington St., So. Braintree
Brissenden, Alfred H., 85 Pleasant St., Salesman, Mitchell Baking Co., 8 Vine St., Somerville
Brooke, Francis R., 31 Downer Ave., Machine Operator, John Hancock Mutual Life Ins. Co., 200 Berkeley St., Boston
Brovelli, Charles, 1 Randlett Place, Office Manager, Underwood Corp, 211 Congress St., Boston
Buckley, Thomas J., 262 East Cottage St., Laborer, N. D. C. Const. Co., Natick Industrial Centre, Natick
Buker, Gerold A., 25 Windemere Road, Carpenter, Greenlodge Realty Trust, 45 Ledgewood Road, Dedham
Bulmer, Paul R., 637 Dudley St., Printer, National Tag & Label Corp., 26 Bridge St., Watertown
Burbank, Llewellyn, 11 Woodford St., Meat Clerk, Pearce's Market, 776 Dudley St., Dorchester
Burdick, Walter F. Jr., 125 Pleasant St., Inspector, Gillette Safety Razor Co., 1 Gillette Park, So. Boston
Burke, Edward L., 12 Hesston Terrace, Repairman, Gillette Safety Razor, Gillette Park, Boston
Bush, Raymond, 75 Wayland St., Carpenter, Corman Construction Corp., Albany, N.Y.
Butts, William E., 15 Woodward Park St., Laborer, U.S. Government, P.O. Bldg, Boston
Byrnes, Paul F., 505 Columbia Road, Printer's Helper, New England Newspaper Pub. Co., 5 Winthrop Sq., Boston

Cahalane, Patrick J., 114 Saxton St., Stationary Engineer, M. T. A., 365 Commercial St., Boston
Calderone, Donald, 80 Mayfield St., Pressman, Spaulding-Moss Co., 401 Summer St., Boston
Campbell, John J., 54 Sumner St., Longshoreman, Nacirema Operating Co., 131 State St., Boston
Canavan, Michael, 12 Elton St., Laborer, Boston Gas Company, 144 McBride St., Jamaica Plain
Capone, Joseph A., 90 Wayland St., Trucker, United Carr. Fastener Corp., 31 Ames St., Cambridge
Carbone, Carmen, 14 Wilbur St., Mechanic, U.S. Pressing Machine Co., 76 Hudson St., Boston
Carignan, Gerard N., 30 Taft St., Printer, Star Printing Co., 40 Broad St., Boston
Carlson, Carl A., 41 Pleasant St., Maintenanceman, Herald Traveler Corp., 80 Mason St., Boston
Carroll, Clarence J., 254 East Cottage St., Truck Worker, Morse Body Co., 69 Howard St., Watertown
Casey, James J., 41 Woodford St., Office Manager, The Gates Rubber Co., 15 Main St., Waltham
Casey, Joseph L., 39 Downer Ave., Plasterer, Austin Burgess, Inc., 22 Mt. Auburn St., Watertown
Cassidy, John P., 32 Salcombe St., Bartender, Dublin Pub., Inc., 9 Stoughton St., Dorchester
Chambers, Curtis, 22 Cunningham St., Stitcher, Shapiro Bros. & Gordon Co., 330 Binney St., Cambridge
Chambers, Kathleen M., 24 Spring Garden St., Bindery Worker, Mr. McDonald, 51 Melcher St., So. Boston
Chaplik, Mary R., 12 Alexander St., Countergirl, E.H. Epstein, 15 Huntington Ave., Boston
Chapman, Vera L., 677 Dudley St., Bookkeeper, Singer Sewing Machine Co., 55 Temple Place, Boston
Ciavola, Richard, 132 Quincy St., Paper Cutter, Court Square Press, 14 Greenbaum St., So. Boston
Cleary, Madeline E., 9 Denny St., Waitress, Federal Reserve Bank, Boston
(Husband) Salesman, Pencraft, Inc., 5 Bromfield St., Boston
Coan, Peter J., 23 Sudan St., Receiving Clerk, Webster Thomas Co., 221 State St., Boston
Coffey, John F., 57 Sudan St., Clerk, Gillette Co., Gillette Park, Boston
Cole, Martha, 14 West Cottage St., Addressograph Operator, Conrad & Chandler Co., 33 Winter St., Boston
Coleman, Joseph, 30 Woodford St., Pipefitter, Boston Naval Shipyard, Charlestown
Collins, Daniel, 18 Woodward Park St., Mill Hand, General Foods-Walter Bakers, White Plains, N.Y.
Collins, James F., 78 Sawyer Ave., Dispatcher, Raytheon Co., 130 River St., Waltham
Comaschi, John J., 999 Dorchester Ave., Shipper, The Frito Co., 678 Columbus Ave., Boston
Conley, Joseph B., 52 Sawyer Ave., Wharfman, A. & P. Tea Co., 151 Northern Ave., So. Boston
Conley Leo J., 88 Magnolia St., Shipper, N. E. Tea Packing Co., 645 Dudley St., Dorchester
Conley, Thomas J., 45 Stoughton St., Custodian, Msgr. Dalton St. Kevins School, 35 Virginia St., Dorchester
Connelly, Francis W., 22 Willis St., Clerk, Folsom's Market, 1803 Washington St., Roxbury
Connolly, John T., 35 Downer Ave., Electronic Technician, M. I. T., 77 Mass. Ave., Cambridge
Connor, Lorenzo L. Jr., 128 Stoughton St., Bank Officer, First National Bank, 67 Milk St., Boston
Cook, James M., 29 Spring Garden St., Meter Reader, Boston Edison Co., 39 Boylston St., Boston
Cook, Thomas J., 29 Spring Garden St., Laborer, Stop & Shoo, 420 D St., So. Boston
Corbett, William J., 79 Harbor View St., Clerk, Procter & Gamble Mfg. Co., 780 Washington St., Quincy
Corcoran, Patrick J., 2 Woodward Park St., Pipefitter, U.S. Navy Dept., First Naval Dist., Boston
Costello, Thomas B., 65 Saxton St., Civil Engineer, Fay Spofford & Thorndike, 11 Beacon St., Boston
Cotter, A. Philip, 8 Napier Park, Set-up Man, Avery & Saul Co., 115 Ringe Ave., Cambridge

Ward 13, continued.

Cotter, Philip P., 8 Napier Park, Methods & Time Stndt. Eng., Westinghouse Electric, 262 Old Colony Ave., Dorchester
Coughlin, William H., 8 Thornley St., Shipping Clerk, Chase Brass & Copper Co., 411 D St., So. Boston
Creeden, Arthur, 31 Moseley St., Checker, S. S. Pierce Co., 133 Brookline Ave., Boston
Cristadoro, Louis, 119 Sydney St., Receiving Foreman, Brighams, Inc., 40 Ames St., Cambridge
Crowley, James F., 132 Stoughton St., Maintenanceman, M. T. A., Park Sq. Bldg., Boston
Crowley, Patrick H., 12 Castle Rock St., Clerk, U. S. Post Office, South Postal Annex, Boston
Curley, Joseph G., 20 Edison Green, Starter-Special Police, M. T. A., 31 St. James Ave., Boston
Curley, Margaret M., 65 Magnolia St., Collector, M. T. A., 31 St. James Ave., Boston
(Husband) Title Examiner, New England Power, 420 Stuart St., Boston
Curran, John J., 68 Bakersfield St., Custodian, St. Kevin's School, 35 Virginia St., Dorchester
Curry, Lawrence, 15 Newport St., Inspector, Meisel Press Co., 944 Dorchester Ave., Dorchester
Curry, Robert E., 22 Edison Green, Helper, Casey & Hayes, 295 Franklin St., Boston
Curtis, Dorothy M., 98 Hancock St., Stenographer, White Fuel Corp., 900 East First St., Boston
Curtis, James H., 15 Playstead Road, Gear Shaver, General Electric Co., Lynn

Daly, William F., 37 Sudan St., Machine Adjuster, Gillette Safety Razor Co., West Second St., So. Boston
Dames, Gertrude, 144 Blue Hill Ave., Dressmaker, Self Employed, 144 Blue Hill Ave., Dorchester
(Husband) Presser, Boston Dye House, Everett
Daszewski, John J., 20 Pearl St., Accountant, American Anodizing Corp., 65 Weston Ave., Quincy
Davison, Thelma M., 3 Everett Ave., Research Worker, Gillette Safety RazorCo., Gillette Park, So. Boston
Delaney, William V., 69 Sagamore St., Postal Clerk, P.M. Mr. Finn, Boston 9
Dennis, Henry E., 24 Hubbardston Road, Clerk, Boston Record, American, Sun, Advertiser, 5 Winthrop Square, Boston
DeWitt, Norma H., 165 Monticello Ave., Saleswoman, S. S. Pierce Co., Brookline Ave., Boston
Dexter, John N., 18 Letterfine Terrace, Truck Driver, Perrin & Seamanns Co., 606 Atlantic Ave., Boston
Dillis, Blanche, 15 Hinckley St., Time Clerk, Hersey Mfg. Co., 250 Elm St., Dedham
Dittmer, Frederick C., 40 West Cottage St., Plumber, Codman Square Plumbing, 4 Epping St., Dorchester
Doherty, Patrick, 19 Ceylon St., Fireman (Stationary), Washington & Essex Realty Trust, 600 Washington St., Boston
Donahue, Mary G., 13 Robin Hood St., Telephone Supervisor, N. E. Tel. & Tel. Co., 26 Waverly St., Roxbury
Donovan, Albert J., 12 Harlow St., Paint Mixer, Carpenter & Morton Second St., Everett
Donovan, Thomas J., 7 Half Moon St., Clerk, New England Trust Co., 24 Milk St., Boston
Doucette, Walter, 9 Mayfield St., Meter Maker, American Meter Co., 455 Commercial St., Boston
Douglas, Mary, 11 Sargent St., Bookkeeper, Manpower, Inc., 37 Temple Place, Boston
Doyle, James, 18 Woodcliff St., Warehouseman, White Rock Beverages, Columbus Ave., Roxbury
Driscoll, Francis W., 32 Sagamore St., Machinist, Gillette Safety Razor Co., 15 Gillette Park, So. Boston
Driscoll, James L., 98 Hancock St., Cable Splicer, Boston Edison Co., 1165 Massachusetts Ave., Roxbury
Driscoll, James L. Jr., 771 Dudley St., Plumber, James F. McQuade, 35 Clarendon St., Boston
Driscoll, John J., 68 Saxton St., Production Checker, Swift & Co., 7 Medford St., Somerville
Duggan, Patrick J., 276 East Cottage St., Assistant Manager, First National Stores, 5 Middlesex Ave., Somerville
Duggan, Paul J., 9 Howard Ave., Trackman, M. T. A., Arlington Ave., Charlestown
Dunham, Kenneth E., 4 Woodward Park St., Carpenter, M. I. T., Cambridge, Mass.
Dustin, Donald Q., 62 Downer Ave., Tool Grinder, A. & P. Tea Co., 151 Northern Ave., So. Boston
Dybko, Walter J., 56 Tuttle St., Salesman, Boston Gas Co., Arlington St., Boston

Elia, Alexander J., 29 South Sydney St., Restaurant Owner, Self Employed, 41 Worcester Square, Boston
Elliott, Rose, 3 DeWolf St., Clerk, Indemnity Ins. Co. of N. A., 40 Broad St., Boston
Ellis, Charles A., 4 Woodward Park St., Carpenter, M. I. T., Massachusetts, Cambridge
Elwood, Creighton S., 25 Thornley St., Engineer, American Sugar Refining Co., Granite St., So. Boston
Emery, John H. Jr., 22 Downer Ave., Salesman, Salem Products Co., 21 Lewis St., E. Boston
Enos, William D., 63 Bakersfield St., Lineman, M. T. A. Power Dept., 536 Harrison Ave., Boston

Fairbanks, Franklin J., 113 Cushing Ave., Asst. Division Manager, John Hancock Mutual Life Ins. Co., 200 Berkeley St., Boston
Farrar, Vincent H., 1 Sumner Court, Machine Tool Operator, Raytheon Co., 100 River St., Waltham
Feeney, Michael, 76 Crescent Ave., Watchman, Boston Gas Co., 100 Arlington St., Boston
Feetham, Albert E., 8 Sargent St., Technician, Raytheon Co., 150 California St., Newton

Ward 13, continued.

Feneno, Joseph R., 19 Saint William St., Machinist, Watts Machine Co., Inc., 4 Portland St., Cambridge
Fernandez, Francis X., 21 Victoria St., Clerk, Railway Express Agency, 710 Atlantic Ave., Boston
Ferri, Nicholas, 380 Mt. Vernon St., Bartender, Leonard Mullen, 2366 Massachusetts Ave., Cambridge
Ferzoco, Benjamin H., 5 Hartford Court, Machinist, Boston Naval Shipyard, Charlestown
FitzGerald, Virginia, 119 Magnolia St., Secretary, John Hancock Mutual Life Ins. Co., 200 Berkeley St., Boston
Flaherty, Charles R., 268 East Cottage St., Truck Driver, Downes Lumber Co., 100 Southampton St., Boston
Flaherty, John J., 37 Mayfield St., Bar Tender, Clifford Tavern Inn, 161 Blue Hill Ave., Roxbury
Flanagan, John J., 143 Pleasant St., P.O. Clerk, U.S. Govt., P.O. Dept., 170 Stuart St., Boston
Flynn, Joseph P., 83 Alexander St., Clerk, United Shoe Machinery Corp., 140 Federal St., Boston
Foley, Coleman W., 56 Bakersfield St., Pressman, Hood Rubber Co., Watertown
Foley, John, 35 Howard Ave., Electroplater, Consolidated Metal Corp., 39 Fern St., Cambridge
Ford, Jeremiah, 107 Quincy St., Cook, Hotel Kenmore, Commonwealth Ave., Boston
Fowler, John P., 40 Saxton St., Shipper, Paul C. Collidge, 216 Milk St., Boston
Fraser, Charles A., 22 Midland St., Salesman, Boyd's, Inc., 87 Pleasant St., Malden
Freedman, Evans L., 38 Cunningham St., Postal Worker, U.S. Post Office, So. Station, Boston
Frost, Bernice W., 18 Newport St., Machine Operator, Mr. Malley, 568 First St., So. Boston
(Husband) Shipper, Eastern Distributors, 51 Kneeland St., Boston
Frost, Lawton A., 18 Newport St., Machine Operator, Boston Ins. Wire & Cable Co., 65 Bay St., Dorchester
Furlong, Nora C., 65 Woodford St., Clerk, First National Warehouse, 5 Middlesex Ave., Somerville
(Husband) Merchandise Man, Brockway, Smith, Haigh, Lovell Co., Medford St., Charlestown

Gaffney, Charles J., 10 Newport St., Salesman, Frank D'Orlando, 57 Pickering St., Needham
Gallagher, Patrick J., 60 Romsey St., Laborer, Boston Gas Co., McBride St., Jamaica Plain
Galvin, Irene E., 16 Sargent St., Saleslady, Continental Baking Co., 65 East Cottage St., Dorchester
(Husband) U. S. Navy,
Garrity, Bernard F., 26 Trescott St., Chauffeur, Brink's, Inc., 165 Prince St., Boston
Garvey, Martin Francis, 31 Sawyer Ave., Letter Carrier, U.S. Post Office, 218 Adams St., Dorchester
Gatie, John T., 34 Montpelier Road, Commercial Artist, L. Grossman Sons, 130 Granite St., Quincy
Gaughan, Thomas, 12 Hesston Terrace, Foreman, Revere Sugar Co, 333 Medford St., Charlestown
Gauthier, Raymond J., 95 Monticello Ave., Technical Inspector, American Sugar Refinery, 47 Granite St., So. Boston
Gauthier, William 71 Saxton Street, Truck Driver, Atlas Transportation, 12 Norfolk St., Cambridge
Geddis, Andrew E., 10 Rand St., Builder, Miller & Miller, 20 Pemberton Sq., Boston
Geoffrion, Robert J., 88 Howard Ave., Milkman, H.P. Hood & Sons, 23 Anson St., Jamaica Plain
Giguere, Romeo J., 17 Pleasant St., Millwright, American Sugar Refining Co., Granite St., Boston
Gittens, Preston E., 151 Magnolia St., Mail Handler, U.S. Government, So. Postal Annex, Boston
Glowacki, Helen A., 263 East Cottage St., Saleslady, Fanny Farmer Candy, 503 Washington St., Boston
(Husband) Carmen, N.Y.N.H. & H. R. R., So. Boston
Glynn, Margaret M., 33 Woodford St., General Cashier, Jordan Marsh Co., 450 Washington St., Boston
Goggin, Michael, 20 Raven St., Maintenanceman, Boston Ins. Co., 87 Kilby St., Boston
Graham, John C., 4 Rowell St., Laborer, Ford Motor Co., 183 Middlesex Ave., Somerville, Mass.
Green, Wilfred W., 10 Hartland St., Embosser, Eastman Kodak, 22 Franklin St., Boston
Greene, Colman J., 14 Carson St., Maintenanceman, R. M. Bradley, 84 State St., Boston
Greene, Earle W., 14 Woodward Park St., Shop Helper, M.I.T., 77 Massachusetts Ave., Cambridge
Griffin, James H., 25 Thornley St., Clerk, Sears Roebuck Co., 201 Brookline Ave., Boston
Gryglik, Stanley A., 16 Harbor View St., Machinist, Boston Naval Shipyard, Charlestown
Gudbrandsen, James H., 18 Magnolia Square, Machine Operator, Thomas English, 709 Dudley St., Dorchester
Guida, Henry J., 10 Cushing Ave., Tool & Die Maker, Clifford Mfg. Co., Grove St., Waltham
Gustafson, Christy A., 113 Stoughton St., Housewife,
(Husband) Carpenter, Woolworth's Co., Boston

Hallinan, William F., 191 Sydney St., Train Guard, M.T.A. Sullivan Sq., Charlestown
Hanlon, John F., 637 Dudley St., Guard, Gillette Safety Razor, So. Boston
Hannon, Thomas F., 70 Romsey St., Clerk, Luggage Distributors Co., 333 Washington St., Boston
Hanscom, Edward B., 11 Sudan St., Meat Packer, Colonial Provision Co., 1100 Massachusetts Ave., Boston
Hanson, Herbert E., 195 Savin Hill Ave., Model Maker, Sanborn Co., Wyman St., Waltham
Harkin, James A., 18 Jerome St., Sign Erector, F. H. Birch Co., 216 Tremont St., Boston

Ward 13, continued.

Harrington, John, 113 Magnolia St., Shipper, John E. Cain, 4040 Mystic Valley Parkway, Medford
Healey, Anne F., 10 Folsom St., Clerk, Federal Reserve Bank, 10 Pearl St., Boston
(Husband) Retired, Associated Transport, Binney St., Cambridge
Heanue, John W., 314 Savin Hill Ave., Office Manager, Phelps Dodge Copper Products Corp., 175 Albany St., Cambridge
Hegarty, Cornelius, 11 Romsey St., Baker, First National Stores, 5 Middlesex Ave., Somerville
Hegerty, Michael, 9 Pleasant St., Custodian, Polaroid, 730 Main St., Cambridge
Hennessey, Joseph H., 114 Hancock St., Salesman, Hall Baking Co., 86 Joy St., Somerville
Herr, Louise M., 4 Pleasant St., Bookkeeping Machine Operator, The Reece Corp., 200 Prospect St., Waltham
Higgins, Martin F., 38 Woodford St., Bank Guard, Merchants National Bank, 28 State St., Boston
Holland, Agnes G., 19 Hinckley St., Service Representative, New Eng. Tel. & Tel. Co. 547 Columbia Rd., Dorchester
Holland, Jeremiah T., 32 Alexander St., Waiter, Red Coach Grill, 43 Stanhope St., Boston
Hollings, Louise M., 45 Monadnock St., Claim Approver, John Hancock Mutual Life Ins. Co., 200 Berkeley St., Boston
Holmberg, Olaf, 15 Gayland St., Press Brake Operator, Avery Saul, 115 Ringe Ave., Cambridge
Hooley, James F., 14 Mt. Cushing Terrace, Truck Driver, Boston Edison Co., 39 Boylston St., Boston
Howard, Theodore, 28 Dewey St., Pot Washer, Colstone Restaurant, 88 Hawley St., Boston
Hunter, Joseph M. Jr., 3 Monadnock St., Industrial Engineer, B. F. Goodrich Co., 36 Nichols Ave., Watertown
Hutchinson, Robert M., 16 Castle Rock St., Postal Clerk, U. S. Post Office, So. Postal Annex, Boston
Hyde, Jeremiah J., 10 Crescent Ave., Lithographer, Boston Blue Print Co., 777 Boylston St., Boston

Jarzembowski, Stanley J., 1085 Dorchester Ave., Janitor, North American Packing Corp., 225 Southampton St., Boston
Johnson, Mary E., 102 Howard Ave., Hospital Worker, N. E. C. Hospital, Harrison Ave. & Bennett St., Boston
Johnson, Robert H., 105 Pleasant St., Heat & Frost Insulator, New England Insulator, 839 Albany St., Boston

Kalistian, Peter T., 27 Taft St., Maintenance Mechanic, New Eng. Spun Silk Co., 342 Western Ave., Brighton
Karwowski, Antoni, 1079 Dorchester Ave., Butcher, New England Dressed Meat, Somerville Ave., Somerville
Keane, John H. Jr., 9 Hallam St., Equipment Installer, New England Tel. & Tel. 125 State St., Boston
Keeler, Charles E., 147 Magnolia St., Mechanic, American Oil Co., 464 Ringe Ave., Cambridge
Kehoe, Mary, 30 Montpelier Road, At Home
Kelley, Jeanette, A. P., 13 Chamblet St., Waitress, David Fernandez, 99 State St., Boston
(Husband) Gas Station Manager, A. Paradis, 1071 Mass. Ave., Roxbury
Kelley, Susan M., 54 Savin Hill Ave., Diaper Folder, W. R. Rosenfield, 1260 Dorchester Ave., Dorchester
Kelly, Joseph F., 15 Midland St., Clerk, William E. Smith, Inc., 138 Mass. Ave., Boston
Kemmitt, Roger T., 28 Windemere Road, Railroad Inspector-Union Official, New Haven R. R., 54 Meadows St., New Haven, Conn.
Kenny, James P., 16 Southview St., Electrician, N. Y. N. H. & H. R. R. Dover St., So. Boston
Kersanske, Joseph, 8 Grant St., Accountant, Boston & Maine Railroad, 150 Causeway St., Boston
Kirwin, Robert J., 35 Julian St., Mail Carrier, U. S. Post Office, Roxbury St., Boston
Korgal, Jennie, 919a Dorchester Ave., Inspector, Gillette Co., Gillette Park, So. Boston
Kozar, Peter, 37 Buttonwood St., Technical Inspector, American Sugar Refinery, Granite St., So. Boston
Kulesco, Edmund, 19 Wayland St., Carpenter, Sylvania Electric, 100 First Ave., Waltham
Kuskoski, Chester E., 65 Grampian Way, Mechanic, General Electric Appliance Co., 55 Cambridge Parkway, Cambridge

Lanata, Louis J., 10 Davitt St., Compositor, Boston Globe Newspaper Co., Morrissey Blvd., Boston
Langenfeld, Andrew J., 88 Summer St., Electrician, Bethlehem Steel Co, Quincy
LaVangie, Richard K., 37 Taft St., Service Man, General Electric Co., 55 Cambridge Pkwy., Cambridge
Lawson, Timothy G., 65 Wayland St., Machinist, General Electric Co., Western Ave., Lynn, Mass.
Leonard, John J., 8 Woodcliff St., Shipper, Drakes Bakeries, Inc., 65 Savin St., Roxbury
Leydon, James L., 154 Savin Hill Ave., Engineer, Raytheon Co., 55 Chapel St., Newton
Limerick, Thomas F. Jr., 54 Magnolia St., Bank Teller, First National Bank of Boston, 677 Centre St., Jamaica Plain
Lipinski, Theodore J., 92 Sydney St., Welder, Bethlehem Steel Corp, Fore River Yard, Quincy
Lippincott, Richard W., 2 Gouldville Terr., Shipper, H. P. Hood & Sons, 500 Rutherford Ave., Boston
Litchfield, Lydia C., 6 Mt. Cushing Terrace, Machine Operator, Joseph Breck & Sons, Inc., 401 Summer St., Boston
(Husband) Auto Electrician, A. J. Auto Ignition, 50 Brighton Ave., Brighton
Long, John G. Jr., 18 Thornley St., Asst. Supervisor, Mass. Div. of Employment, 135 Clarendon St., Boston

Ward 13, continued.

Loupovitz, Louis, 12 Fayston St., Maintenance Helper, Alles & Fisher, 716 Columbus Ave., Boston
Lowe, Cuthbert L., 9 Balfour St., Porter, Old Mr. Boston Distillers, 1010 Massachusetts Ave., Boston
Lydon, Mary B., 58 Bakersfield St., Manager, Paul Cifrino, 540 Gallivan Blvd., Dorchester
Lynch, Bartholomew J., 180 Sydney St., Machinist, Meisel Press Mfg. Co., 944 Dorchester Ave., Dorchester
Lynskey, Peter V., 43 Sargent St., Burner & Cutter, Boston Naval Shipyard, Charlestown
Lyons, John J., 10 Wave Ave., Tractor Man, First National Stores, Inc., 5 Middlesex Ave., Somerville

McAuley, Walter E., 102 Sydney St., Truck Driver, Pennsylvania Oil Co., Middlesex Ave., Somerville
McCarthy, Daniel D., 26 Mayfield St., Letter Carrier, U.S. Post Office, Boston
McCarthy, Daniel J., 38 Belfort St., Postal Clerk, U.S. Post Office, So. Boston
McCarthy, Eleanor K., 18 Peverell St., Secretary, Federal Reserve Bank of Boston, 30 Pearl St., Boston
McCarthy, John J., 30 Playstead Road, Stower, N.Y. Central R.R., South Station, Boston
McCarty, Francis X., 2 Woodward Park St., Tender, Boston Edison C ,, Tremont St., Boston
McClafferty, John, 677 Dudley St., Truck Driver, Batchelder-Whittemore Co., 183 Talbot Ave., Dorchester
MacCurtain, Pearse, 23 Harbor View St., Upholster, Harvard University, 175 N. Harvard St., Cambridge
McDonagh, Mathias, 15 Everett Ave., Stationary Fireman, Fanny Farmer Candy Shop, 84 Sidney St., Cambridge
McDonald James, 29 Robin Hood St., Foreman, Boston Edison Co., 1165 Mass. Ave., Roxbury
MacDonald, Richard T., 23 Rowell St., Control Buyer, Sears Roebuck & Co., 201 Brookline Ave., Boston
McDonough, Martin J. Jr., 5 Sagamore St., Carrier, P. O. Dept., So. Postal, Boston
MacFarlane, Robert V., 23 DeWolf St., Cashier, Boston Gas Co., 100 Arlington St., Boston
McGann, John J., 52 Sudan St., Serviceman, Geo. R. Bascom Co., 950 Wm. T. Morrissey Blvd., Dorchester
Maciejewski, Leo S., 31 Doris Street, Engineer, Stone & Webster Eng. Corp., 49 Federal St., Boston
McIntyre, John L., 176 Monticello Ave., Serviceman, United Water Cooler, 81 Boylston St., Brookline
MacKay, William R., 35 Buttonwood St., Shipper, Jennings Linen Co., 76 Essex St., Boston
McKeen, Richard E., 34 Edison Green, Asst. Grocery Store Manager, Elm Farm Food Co., 600 Columbia Road, Dorchester
McKibben, John W., 12 Danube St., Molder, Northern Industrial Co., 11 Elkins St., Boston
Mackiewicz, Carl J., 33 Mayfield St., Laboratory Technician, Avco Research & Advanced Dev., So. Union St., Lawrence
McLaughlin, Joseph T., 21 Taft St., Draftsman, Boston Edison Co., 200 Calvary St., Waltham
McLaughlin, Michael, 12 Belfort St., Serviceman, Boston Edison Co., 39 Boylston St., Boston
McLellan, Donald W., 18 Grampian Way., Safety Supervisor, Boston Edison Co., 1165 Mass. Ave., Boston
McManus, Francis C., 15 Salcombe St., Steward, Hotel Statler, Park Square, Boston
MacNeil, Mabel W., 179 Magnolia St., Clerk, Joseph Breck & Son, 401 Summer St., So. Boston
McQuade, John J., 32 Pleasant St., Photographer, Museum of Fine Arts, 469 Huntington Ave., Boston
McTigue, Marguerite M., 74 West Cottage St., Saleslady, Raymond's, Inc., Washington St., Boston
Madej, Stanley J., 73 Sagamore St., Mechanics Helper, Artisan Metal Products, 400 Border St., E. Boston
Maglio, Locandro A., 14 Dacia St., Baker, Dorothy Muriel's, 33 Everett St., Allston
Mallett, Bernard F., 12 Grant St., Analyst & Scheduler, Boston Naval Shipyard, Charlestown
Mannion, Patrick, 63 Downer Ave., Laborer, Boston Gas Co., 100 Arlington St., Boston
Marcelonis, Martha M., 105 Savin Hill Ave., Housewife
(Husband) Truck Driver, W.J. Hill, Washington St., East Walpole
Marchocki, Thaddeus A., 128 Howard Ave., Woodworker, Boston Naval Shipyard, Charlestown
Martel, Philip A., 17 Magnolia Square, Warehouseman, Boston Naval Shipyard, Charlestown
Maschio, Vincent, 27 Pleasant St., Presser, National Hollis Dress Co., 786 Washington St., Boston
Mathey, Mary E., 72 Bakersfield St., Clerk, Wm. Filene's Sons Co., Washington St., Boston
(Husband) Factory Worker, General Foods, Dorchester Lower Mills
Mayall, Laurence F., 15 Wayland St., Draftsman, Bethlehem Steel Co., Shipbuilding Division, E. Howard St., Quincy
Maynard, Joseph E., 25 Taft St., Warehouseman, First National Stores, 5 Middlesex Ave., Somerville
Meroth, Paul, 112 Magnolia St., Grinder, Neisl Press, 944 Dorchester Ave., Boston
Metivier, Alfred L., 15 Harbor View St., Laborer, Morris Spiegal, 1252 Mass. Ave., Dorchester
Michalowski, Dennis, 11 Emrose Terrace, Underwriter, American Casualty Ins. Co., 470 Atlantic Ave., Boston
Mirabella, Carl A., 142 Quincy St., Electronic Technician, American Machine & Foundry Cor., 1085 Commonwealth Ave., Boston
Mirabito, Helen, 2 Chamblet St., Machine Operator, Gillette Safety Razor Co., 15 Gillette Park, So. Boston

Ward 13, continued.

Mitchell, John J., 41 Auckland St., Audit Confirmation Analyst, John Hancock Mutual Life Insurance Co., 200 Berkeley St., Boston
Montague, Mary A., 124 Stoughton St., Telephone Supervisor, New England Tel. & Tel. Co., 175 Adams St., Dorchester
Moore, John J., 2 Pearl St., Postal Clerk, P.O. Dept., So. Postal Annex, Boston
Moore, William J. C., 945 Dorchester Ave., Precision Grinder, Meisel Press Mfg. Co., 942 Dorchester Ave., Dorchester
Moran, Bernard G., 1 Victoria St., Cent. Off. Equip. Installer, New Eng. Tel. & Tel. 6 Bowdoin Sq., Boston
Morrissey, Celine F., 25 Taft St., Secretary, Boston Edison Co., 39 Boylston St., Boston
Morrissey, Leo J., 44 Virginia St., Maintenance Worker, Liberty Mutual Ins. Co., 175 Berkeley St., Boston
Mosca, Sabino Joseph, 34 Pleasant St., Self Employed, Vanette Cleansers, 507 E. Broadway, So. Boston
Mulcahy, Timothy, 7 Sudan St., Telephone Cable-Splicer, New Eng. Tel. & Tel. Co., Broadway, Arlington
Mulkern, Patrick J., 4 Belfort St., Line Assigner, New Eng. Tel. & Tel. 10 Ware St., Cambridge
Munsey, Edward J., 19 Moseley St., Rubber Worker, Boston Woven Hose & Rubber Co., Hampshire St., Cambridge
Murphy, Alice M., 10 Trescott St., Editor, New England Tel. & Tel. Co., 185 Franklin St., Boston
Murphy, John J., 56 Monadnock St., Railroad Clerk, New York, New Haven R.R., 400 Congress St., So. Boston
Murphy, Paul J., 78 Mayfield St., Funeral Director, James A. Murphy & Son, 1020 Dorchester Ave., Dorchester
Murphy, Robert T., 3 Hartford St., Shipper, St. Margaret's Hospital, 90 Cushing Ave., Dorchester

Nameika, Frank J., 37 Buttonwood St., Machinist, Corbert Mfg. Co., 140 Sidney St., Cambridge
Nee, Denis, 30 Romsey St., Pipeman, Boston Gas Co., 100 Arlington St., Boston
Nee, James J., 28 Sudan St., Ticket Agent, Eastern Greyhound Lines, 10 St. James Ave., Boston
Neill, Walter T., 24 Spring Garden St., Meter Reader, Boston Gas Company, 100 Arlington St., Boston
Norden, Andrew E., 677 Dudley St., Furniture Mover, Freeman Furniture Co., 756 Dudley St., Dorchester
Norton, Mary J., 50 Virginia St., Assistant Buyer, Sears Roebuck Co., 201 Brookline Ave., Boston

Oakhem, William, 257 East Cottage St., Shipper, Acme Novelty Co., 294 Devonshire St., Boston
O'Brien, John G., 81 Mayfield St., Meter Reader, Boston Gas Co., 100 Arlington St., Boston
O'Connell, Edmund W., 35 Downer Ave., Advertising, Self, 35 Downer Ave., Dorchester
O'Connell, William H., 1061 Dorchester Ave., Salesman, Delano & Co., 246 Boylston St., Boston
Olsen, George M., 17 Annapolis St., Painter, The Pullman Co., 212 So. Station, Boston
Olson, Margaret, 8 Elton St., Factory Worker, Mr. Boston Distillery, 1010 Mass. Ave., Boston
O'Sullivan, Cornelius, 24 Virginia St., Railroad Worker, N.Y.N.H. & H.R.R., Dover St., Boston
O'Sullivan, Jeremiah, 15 Dean St., M.T.A. Operator, M.T.A. Sullivan Sq., Charlestown

Pabich, Joseph, 19 Downer Ave., Assembler, Blanchard Machine Co., 64 State St., Cambridge
Palaza, Joseph, 22b Dacia St., Commercial Liquor Operator, Revere Sugar Refinery, 333 Medford St., Charlestown
Patrician, Marie, 3 Manadnock St., Machine Operator, Northern Industrial Chemical, 11 Elkins St., So. Boston
(Husband) Molder, Unknown
Pendleton, Raymond M., 24 Treadway Road, Electronic Mechanic, Boston Naval Shipyard, Charlestown
Peters, Arthur M., 53 Monadnock St., Guard, M.T.A., Sullivan Sq., Charlestown
Peters, Bernard J., 40 Woodcliff St., Printer, Hub Mail Printing Co., 1000 Washington St., Boston
Peters, Kenneth F., 104 Wayland St., Mail Handler, U.S.P.O., So. Postal Annex, Boston
Petrilli, Albert R., 13 Dacia St., Meat Cutter, Elm Farms Foods Co., 600 Columbia Road, Dorchester
Petruzzelli, Alfred S., 42 Romsey St., Shipper, Western Newspaper Union, 144 High St., Boston
Phillips, James F., 3 Half Moon St., Maintenanceman, Gorin Leader Real Estate, 10 Post Office Sq., Boston
Pienton, Walter J., 18 Hartland St., Accountant, Old Mr. Boston, Inc., 1010 Massachusetts Ave., Boston
Piotti, Louis, 36 Pearl St., Salesman, Fas-Ners, Inc., 454 Geneva Ave., Dorchester
Plowman, Lloyd F., 26 Brookford St., Tabulation Clerk, United Shoe Machinery Corp., 140 Federal St., Boston
Powell, Joseph P., 23 Raven St., Warehouseman, Mills Transfer co., 51 Seeper St., So. Boston
Powers, John E., 17 Magnolia Square, Guard, Burke Service, Inc., Metropolitan Bldg., Boston
Pritchard, James C., 32 Balfour St., Truck Driver, Colonial Provision Co., 1100 Massachusetts Ave., Boston
Proctor, Wilbur L., 17 DeWolf St., City Lineman, Western Union Telegraph Co., 230 Congress St., Boston
Puricelli, Elio A., 42 Monadnock St., Stencil Cutter, Buck Printing Co., 145 Ipswich St., Boston

Quinn, John F., 26 Romsey St., Accountant, New England Medical Centre, 185 Harrison Ave., Boston

Ward 13, continued.

Ray, Leon, 86 Fayston St., Buffer, Tim Alloys, Inc., 40 West Third St., So. Boston
Reams, George M., 995 Dorchester Ave., Machinist, Meisel Press Mfg. Co., Inc., 944 Dorchester Ave., Boston
Reardon, George, 1 Grant St., Marine Machinist, Boston Naval Shipyard, Charlestown
Reardon, Joseph D., 8 Downer Ave., Turbine Tender, Boston Edison Co., 39 Boylston St., Boston
Reardon, Robert F., 19 Cunningham St., Checker, Elm Farm Foods Co., 19 Guest St., Brighton
Regan, Catherine, 7 Alexander St., Waitress, Long Island Hospital, Long Island, Boston
Reilly, Patrick J., 5 Moseley St., Cafe Owner, Self, 541 Columbia Road, Dorchester
Reynolds, Charles F. Jr., 9 Annapolis St., Assistant Traffic Manager, John Hancock Mutual Life Ins. Co., 200 Berkeley St., Boston
Rivera, Modesto, 1023 Dorchester Ave., Lard Maker, Chamberlain & Co., 301 Southampton St., Boston
Rizzo, Michael J., 346 Savin Hill Ave., Insurance Agent, Met. Life Ins. Co., 469 W. Broadway, So. Boston
Robbins, Stuart, 30 Magnolia St., Salesman, Jordan Marsh Co., Washington St., Boston
Roche, Mary E., 7 Half Moon St., Supervisor, Western Union Tel. Co., 230 Congress St. Boston
Rodden, Joseph F., 677 Dudley St., P.O. Clerk, U.S. Government, P.O. Bldg., Boston
Rose, George D., 24 Buttonwood St., Foreman, Lincoln Mfg. Co. Inc., 32 Dock St., Cambridge
Rose, Lawrence A., 14 Woodford St., Supervisor, S.S. Pierce Co., 144 Tremont St., Boston
Rosselli, Santino, 45 Woodford St., Inspector, New Eng. Metallurgical Corp., 475 Dorchester Ave., So. Boston
Ruplenas, Robert J., 90 Sawyer Ave., Radio Engineer Asst., General Radio Co., 22 Baker Ave., W. Concord
Ryan, Henry S., 112 Sawyer Ave., Claims Representative, U.S. Soc. Sec. Administration, 2 Kearsage Ave., Roxbury
Ryan, James J., 38 Romsey St., Postal Clerk, U.S. Government, Boston

Salvo, Mary G., 713 Dudley St., At Home
Sands, Francis B., 15 Dacia St., Checker, Mr. Boston Distillers, Inc., 1010 Massachusetts Ave., Boston
Santospirito, Frank, 257 E. Cottage St., Merchant, Self, 949 Dorchester Ave., Dorchester
Sartoris, Margaret M., 25 Pleasant St., Bookkeeper, Society of Arts & Crafts, 145 Newbury St., Boston
(Husband) Retired, Little Charmer Blouse Co., 115 Chauncy St., Boston
Sava, Salvatore, 76 Downer Ave., Musician, Self, 76 Downer Ave., Dorchester
Schuler, Frank V., 56 Sawyer Ave., Clerk, Boston Naval Shioyard, Charlestown
Scott, James J., 30 Sawyer Ave., Social Worker, St. Margaret's Hospital, 90 Cushing Ave., Dorchester
Scott, Walter J., 4 Carson St., Nursing Assistant, Vet. Adm. Hospital, 150 So. Huntington Ave., Boston
Sempolinski, Stanley J., 22 Raven St., Assistant Shipper, Colony Furniture Co., 210 Broadway, Cambridge
Shamaly, John F., 908 Dorchester Ave., Dry Cleaner, Self Employed, 918 Dorchester Ave., Dorchester
Shaw, Richard, 24 Windemere Road, Wood Pattern Maker, General Electric Co., 69 Norman St., Everett
Shawlis, Stanley S., 54 Edison Green, Foreman Mech. Maintenance, Hood Rubber Co., Nichols Ave., Watertown
Shea, James J., 113 Sawyer Ave., Postal Clerk, U.S.P.O. Dept., So. Postal Annex, Boston
Shea, John F., 16 Tuttle St., Asst. Foreman, Gillette Safety Razor Co., Gillette Park, So. Boston
Slattery, Catherine F., 27 Trescott St., Insurance Underwriter, Zurick Ins. Co., 18 Oliver St., Boston
Slyva, Michael, 120 Stoughton St., Carrier, U. S. Govt., 211 Sumner St., Newton Centre
Small, Albert A., 246 Quincy St., Grocer, Self, 236 Quincy St., Dorchester
Smith, Dorothy M., 56 Alexander St., Sales Clerk, Jordan Marsh Co., Washington St., Boston
Smith, Etta Rose, 104 Woodledge St., Saleswoman, Gilchrist Co., Washington St., Boston
(Husband) Junkman, 106Woodledge St., Dorchester
Smith, Frances A., 6 Alexander St., Office Clerk, S.S. Pierce Co., 133 Brookline Ave., Boston
Smith, Frederick, 6 Fayston St., Receiver & Shipper, Boston Naval Shipyard, Charlestown
Somers, Rita E., 835 Columbia Road, Housewife
(Husband) Bus Driver, M. T. A., 31 Saint James Ave., Boston
Spence, Harriet O., 915 Dorchester Ave., Bench Worker, Cole-Hersee Co., 20 Old Colony Ave., So. Boston
Staelens, Emile, 58 Edison Green, Machinist, Houghton Mifflin, 480 Memorial Drive, Cambridge
Stafford, Walter, Jr., 20 Magnolia St., Salesman, Ward Baking Co., 100 Albany St., Cambridge
Starr, John, 10 Woodcliff St., Truck Driver, Leon Greenberg, 279 Blue Hill Ave., Roxbury
Stella, Benjamin, 19 Hallam St., Tool Crib Attendant, Market Forge Company, Garvey St., Everett
Stenstrom, Peter Eric, 38 Howard Ave., Foreman Painter, Hanson Contracting Co., Lakeville Rd., Boston
Stephenson, Letitia E., 12 Howes St., Clerk, Metropolitan Life Ins. Co., 215-217 Adams St., Dorchester
Stokes, Thomas V., 112 Magnolia St., Electrician, Coca-Cola Bottling Co., 400 Soldiers Field Rd., Boston
Stokowski, Alexander, 263 East Cottage St., Maintenance Carpenter, Elm Farm Foods, 500 Columbia Rd., Dorchester

Ward 13, continued.

Strachan, John W. Jr., 145 Pleasant St., General Laborer, New England Confectionary Co., 465 Massachusetts Ave., Cambridge
Sullivan, John W., 60 Moseley St., Clerk, Eastman Kodak Stores, Inc., 22 Franklin St., Boston
Sutherland, Howard C., 21 Peverell St., Security Guard, Orbit Dept. Stores, 725 Morrissey Blvd., Dorchester
Swanson, Carl W., 35 Buttonwood St., Machinist, Westinghouse, Damon St., Hyde Park
Swenson, Stanley P. 16 Virginia St., Sheet Metal Worker, John J. Hourihan, 27 Dixwell St., Roxbury
Swierk, John C., 1085 Dorchester Ave., Restaurant Worker, Ralph's Cafeteria, 288 Washington St., Brookline

Teehan, John J., 104 Monticello Ave., Bartender, O'Donnell's Tavern, Inc., 840 Dorchester Ave., Dorchester
Tellier, Clarence A., 18 Alexander St., Cook, Englewood Diner, 1895 Dorchester Ave., Dorchester
Thies, Frank Raymond, 44 Monadnock St., Salesman, Sears, Roebuck Co., 24 Fullerton St., Boston
Tuohey, Charles G., 160 Monticello Ave., Switchboard Mechanic, Westinghouse Electric Co., 235 Old Colony Ave., So. Boston
Tyler, Cecil A., 19 Dewey St., Printer, Murfal Print, 74 India St., Boston

Ulrich, Joseph, 19 Trescott St., General Manager, Sumner Williams, Inc., 1190 Bennington St., East Boston

Vahey, Thomas P., 15 Saint William St., Oiler, M.T.A., 31 St. James Ave., Boston
Vosolo, Vincent A. Jr., 19 Sudan St., Presser, Hy-Style Clothing Co., 137 Washington St., Boston
Votruba, Walter J., 81 Romsey St., Hectograph Operator, Boston Naval Shipyard, Charlestown

Wadluga, Alphonse P., 6 Trescott St., Sheet Metal Worker, Boston Naval Shipyard, Charlestown
Waldman, Dorothy N., 11 Ceylon St., Secretary, Cole-Hersee Co., 20 Old Colony Ave., So. Boston
Waldman, Herbert, 11 Ceylon St., Manager, Carol Cravats, 144 Newbury St., Boston
Waldron, Francis X., 72 Grampian Way, Machinist, Bethlehem Steel Co., Quincy
Wallace, John W.M. 10 Blair Road, Insurance Clerk, Mass. Bonding & Insurance Co., 10 P.O. Sq., Boston
Wasel, Robert I., 15 Annapolis St., Payroll Clerk, Aeolian Skinner Organ Co., Inc., 549 East Fourth St., So. Boston
Weekes, Dorothy, 208 Howard Ave., Demonstrator, Self Employed, 208 Howard Ave., Dorchester
Welch, Philip D., 30 Grant St., Payroll Supervisor, American Sugar Refining Co., 47 Granite St., Boston
Welch, William R., 106 Stoughton St., Press Operator, Stern Can Co., 71 Locust St., Dorchester
West, Earl P., 8 Hubbardston Rd., Checker, Continental Baking Co., 65 East Cottage St., Roxbury
Westwater, Marion, 19 Windemere Road, Quality Inspector, Sylvania Electric Products Co., 100 Sylvan Road, Woburn
Whalen, Thomas J., 38 Harbor View St., Clerk, Walworth Company, 1515 Washington St., Braintree
Whalen, Thomas W., 7 Morrill St., Watchman, M.T.A. Park Square Bldg., St. James Ave., Boston
White, William, 16 Grant St., Platform Sorter, Railway Express Agency, 710 Atlantic Ave., Boston
Wielhouwer, Gysbrecht, 7 Woodward Park St., Maintenanceman, Boston Edison Co., 39 Boylston St., Boston
Wolusky, Charles A., 9 Hesston Terrace, Supervisor, U.S. Gypsum Company, 600 Chelsea St., Charlestown
Wyrostek, Henry A., 926 Dorchester Ave., Rubber Worker, B.F. Goodrich Co., Nichols Ave., Watertown

Zemaitis, Anthony W., 116 Stoughton St., Bartender, John Balakonis, So. Boston Cafe, So. Boston
Zilonis, Andrew E., 49 Buttonwood St., Meat Cutter, Blairs Foodland, 2214 Washington St., Roxbury
Zoladkowski, Michael J., 9 Raven St., Woodworker, National Casket Co., 122 First St., E. Cambridge
Zukowski, Edward, 1085 Dorchester Ave., Assembly Worker, Armour & Chamberlain, 311 Southampton St., Boston

WARD 14.

Abbatangelo, Dominic, 5 Wyola Place, Truck Driver, S. S. Pierce Co., 133 Brookline Ave., Boston
Abramson, Allen I., 14 Arbutus St., Baker, Hy Diamond Bakers, Blue Hill Ave., Roxbury
Abramson, Robert, 5 Page St., District Executive, Boston Council Boy Scouts of America, 27 Marlborough St., Boston
Adelstein, Joseph, 112 Greenwood St., Salesman, H. Scheft Co., 150 Lincoln St., Boston
Akell, Sidney D., 11 Brenton St., Section Head, Production Control, Raytheon Company, Waltham
Akell, William, 7 Estella St., Production Engineering, Raytheon Company, Waltham
Alfano, Anthony, 11 Vaughan Ave., Baggage Handler, Boston Terminal Co., South Station, Boston
Alford, Francis, 99 Ellington St., Bldg. Superintendent, Minot Deblais & Maddison, 294 Washington St., Boston
Allen, John W., 19 Bradshaw St., Clerk, Internal Revenue, 174 Ipswich St., Boston
Alleva, Francis L., 204 Columbia Rd., Waiter, Herbert Erlich, 271 Dartmouth St., Boston
Alpert, Melvin, 16 Ellington St., Electronic Technician, Raytheon Mfg. Co., 55 Chapel St., Newton
Ambrose, Florence M., 31 Angell St., Bookkeeping Machine Operator, B. F. Goodrich Company, 101 Bigelow Ave., Watertown
Ames, Bernard D., 4 Esmond St., Cutter, Century Sportswear Co., Inc., 20 Boylston St., Boston
Anapol, Allan J., 37 Westmore Rd., Chemist, Harry Butler & Co., Inc., 151 Mt. Vernon St., Dorchester
Anderson, Delrue L., 4 Harlem St., Core Maker, Hunt, Spiller Mfg. Co., 383 Dorchester Ave., South Boston
Anderson, Edward R., 96 Lawrence Ave., Houseman, Dr. S. Sunshine, 34 Green St., Brookline
Appleberg, Jacob, 14 Pasadena Rd., Cutter, Western Upholstery Co., 173 Warren St., Roxbury
Arbeiter, Mack, 50 Bicknell St., Tailor, Mack Arbeiter (Self Employed), 6 Talbot Ave., Dorchester
Arluck, Myron, 520 Harvard St., Printer, Colour Picture Publishers, 400 Newbury St., Boston
Arnold, David, 610 Walk Hill St., Hardware Salesman, Standard Hardware Co., Inc., 295 Bennington St., East Boston
Aronoff, Sadie, 30 Evelyn St., Head Clerk, Division of Employment Security, 881 Commonwealth Ave., Boston
Aronson, Abraham, 79 Columbia Rd., Executive, Resilient Floors, Inc., 81 Columbia Rd., Dorchester
Aubry, Francis B., 108 Brunswick St., Heavy Equipment Operator, U. S. Force, Cambridge Research Center, Hanscom Field, Bedford
Ausevich, John A., 235 Columbia Rd., Die Setter, Cole Hersee Company, 20 Old Colony Ave., South Boston

Bacalenick, Liby, 10 Abbot St., Work Distributor, Garland Knitting Mills, 117 Bickford St., Jamaica Plain
Bahn, Joseph, 1 Ames St., Salesman, Nathan Shiffman, 116 Adams St., Dorchester
Bailey, Regina M., 160 Geneva Ave., Payroll Cost Clerk, Standard Thomson Corp., 152 Grove St., Waltham
Baines, Fred M., 24 Fernboro St., Chef. Wilbur's 1083 Washington St., Boston
Baker, Beverly C., 162 Harvard St., Office Manager, Plastichrome Greetings, Inc., 400 Newbury St., Boston
Baker, James G., 21 Abbot St., Fire Fighter, Boston Naval Shipyard, Charlestown
Baker, Leon J., 140 Stratton St., Shipping Clerk, Henry Swolking Co., 716 Columbus Ave., Roxbury
Baler, Samuel, 100 Nightingale St., Warehouse Manager, Allied Shoe Co., 179 Lincoln St., Boston
Balian Hagop A., 402 Washington St., Chipper–Grinder, Dept. of Defense–Watertown Arsenal, Arsenal St., East Watertown
Barkin, David, 12 Sutton St., Ironworker, Grossier & Shlager Iron Works, 84 Washington St., Somerville
Barkin, William 150 Washington St., Photo Engraver, Wright Co., 215 First St., Cambridge
Baron, Max, 11 Clarkwood St., Salesman, Kneeland Supply Co., 600 Washington St., Boston
Barry, Nathan, 64 Clarkwood St., Baker, Morton Bakery, 1664 Beacon St., Brookline
Bashner, Morris, 82 American Legion Highway, Taxi Driver, Checker Taxi Co., 10 Gainsborough St., Boston
Baum, Sayre Ida, 1208 Blue Hill Ave., Stenographer, U .S. Government P. O., Post Office Sq., Boston
Bayard, David, 27 Jones Ave., Letter–Carrier, U. S. Post Office, Boston
Baylor, John P., 97 Woodrow Ave., Manager, First National Stores, Inc., 189 Lamartine St., Jamaica Plain
Bender, Morris D., 107 Deering Rd., Insurance Salesman, Mutual of Omaha, 100 Boylston St., Boston

Ward 14, continued.

Bennett, Robert D., 51 Ballou Ave., Plant Manager, Gilman Bros., Inc., 100 Shawmut Ave., Boston
Berenson, Rose, 55 Glenway St., Clerk, Gilchrist Company, 417 Washington St., Boston
Berkowitz, Joseph, 23 Hansborough St., Retail Ladies Shoe Salon Mgr., A. S. Beck Shoe Corp., 25 W. 43rd St., New York 36, N. Y.
Berman, Harry, 67 Washington St., Baker, Bickford Baking Co., 67 Bickford St., Jamaica Plain
Berman, Jerome G., 26 Johnston Rd., Photographer, Self Employed, 1040 Blue Hill Ave., Dorchester
Berman, William N., 4 Maybrook St., Roofer, Self Employed, 4 Maybrook St., Dorchester
Bernstein, Hyman B., 48 Deering Rd., Woodworker Helper, Boston Naval Shipyard, Charlestown
Bertman, Maurice D., 37 Jacob St., Salesman, William Filene's Sons Co., Washington St., Boston
Berzon, Perry, 416 Norfolk St., Fuel Dealer, Ballou Oil Co., 418 Norfolk St., Dorchester
Beshansky, Aaron, 3 Marden Ave., Vehicle Operator, Post Office Department, 135 A St., South Boston
Betterman, Maurice, 219 Harvard St., Public Accountant, Self Employed, 131 State St., Boston
Bickwid, Sylvia, 31 Wales St., Secretary, Plymouth Manufacturing Co., 500 Harrison Ave., Boston
Blend, Shirley, 52 Mascot St., Hair Dresser, Florence Kaplan, 116 Blue Hill Ave., Mattapan
Bloom, Anna, 32 Clarkwood St., Buyer, S. S. Kresge Co., 477 Washington St., Boston
(Husband) Purchasing Agent, Jordan Marsh Co., Washington St., Boston
Bloom, Bertram, 12 Vassar St., Clerk, Tucker Anthony & R. L. Day Co., 74 State St., Boston
Bluthe, Ludwig L., 2 Winston Rd., Supervisor, Bunny Bear, Inc., 210 Broadway, Everett
Bongiorno, Frank J., 27 Hewins St., Camera–Repairman, Keystone Mfg. Co., 151 Hallet St., Dorchester
Boone, William Jr., 104 American Legion Highway, Baggage Agent (Sky Cap), American Airlines, Logan Airport, Boston
Boris, Samuel, 786 Blue Hill Ave., Taxi Driver, Checker Taxi Co., 10 Gainsborough St., Boston
Bornstein, Marcia, 15 Estella St., Stenographer, American Girl Shoe Company, 288 A St., South Boston
Bornstein, Ralph D., 84 Nightingale St., Assembler, Kinney Manufacturing Co., 3541 Washington St., Jamaica Plain
Borofsky, Charlotte D., 416 Seaver St., Secretary, Post Office Dept., Boston
Bricker, Beatrice, 42 Floyd St., Examiner, Constantine Dress Company, 786 Washington St., Boston
(Husband) Tailor, Louis Bricker, 74 Kilmarnock St., Boston
Brodie, Arnold F., 43 Wilcock St., Engineer, Brodie Construction Co., 392 Centre St., Newton
Bromberg, Gertrude, 43 Esmond St., Clerk Stenog & Typist, Boston Ordnance Dist., Army Base, Boston
Bromfield, Zangwill, 54 Ashton St., Driver–Salesman, Joslyn Cleansers and Dyers, Inc., 162 Sidney St., Cambridge
Brooks, Samuel, 760 Morton St., Apple Dealer, Self, 760 Morton St., Dorchester
Brown, Barnet M., 568 Blue Hill Ave., Salesman, Celect Baking Company, North Beacon St., Brighton
Brown, Lewis A., 14 Shandon Rd., Receiver, John Hancock Life Ins., 200 Berkeley St., Boston
Brown, Melvin A., 17 Courtland Rd., Postal Clerk, U. S. Post Office, Boston
Bruno, Sally, 245 Columbia Rd., Legal Secretary, I. M. Libman, 92 State St., Boston
Bryant, William P., 98 Lawrence Ave., Building Janitor, California Oil Co., 214 Harvard Ave., Allston
Burke, William F., 10A Westcott St., Cab Driver, Codman Square Taxi, 33 Callender St., Dorchester
Burstein, Samuel, 111 Ormond St., Candy Maker, M. G. Shaghalian & Co., 142 Commercial St., Boston
Bushfan, Elsie S., 74 Nightingale St., Clerk Typist, Div. of Employment Security, 400 Stuart St., Boston
(Husband) Machinist Helper, Boston Naval Shipyard, Charlestown

Callender, Leland, 107 Ellington St., Electronic Technician, Mitre Corp., 174 Wood St., Lexington
Cannata, Edward N., 47 Bowdoin Ave., U. S. Postal Clerk, U. S. Government, So. Postal Annex, Boston
Cantor, Irving, 793 Blue Hill Ave., Insurance Salesman, John Hancock Mutual Life Insurance Co., 584 Columbia Rd., Dorchester
Carpenter, William G., 150 Stratton St., Pipefitter, Boston Naval Shipyard, Charlestown
Casey, Cecelia L., 7 Arvale Rd., Operator, N. E. Tel. & Tel. Co., 185 Franklin St., Boston
Caul, Herman, 99 Intervale St., Shipper, Wilbar's, Inc., 59 Mason St., Boston
Chamrin Leon, 12 Arbutus St., Machine Operator, Walworth Mfg. Co., First St., South Boston
Cicerone, Anthony, 253 Quincy St., Baker, Drake's Bakeries, Inc., 85 Savin St., Roxbury
Clark, Gertrude M., 43 Bicknell St., Typist, Boston Naval Shipyard, Charlestown
Clayton, Erwin, 7 Warner St., Contractor, Self Employed, 362 Dorchester St., South Boston
Clere, Max W., 40 Hosmer St., Engineer, Raytheon Co., 465 Centre St., Quincy
Clough, William F., 15 Wyola Place, P. O. Clerk, U. S. Post Office Dept., So. Station, Boston
Coccimiglio, Louis R., 25 Angell St., I. B. M. Operator, Gulf Oil Corp., 31 St. James Ave., Boston

Ward 14, continued.

Cohen, Aaron, 5 Shandon Rd., Taxi Driver ,Congress Taxi Ass'n, 1890 Columbus Ave., Boston
Cohen, Archie, 121 Woodrow Ave., Punch Press Operator, Stern Can Co., 71 Locust St., So. Boston
Cohen, Benjamin, 10 Hannon St., Store Manager, L. Grossman Sons, 130 Granite Ave., Quincy
Cohen, Frank, 648 Morton St., Foreman, Publix Mattress Co., Inc., 454 Ferry St., Malden
Cohen, Mary, 51 Erie St., Bookkeeper, Erie Plumbing & Heating Co., 6 Erie St., Dorchester
Cohen, Samuel, 26 Wolcott St., Cab Driver, Yellow Cab Co., 1890 Columbus Ave., Roxbury
Colarusso, Angelo M., 27 Wolcott St., Postal Clerk, U. S. Government, South Postal Annex, Boston
Collins, Cora M., 7 Fernboro St., Stitcher, Handy Sportswear Co., 111 Summer St., Boston
(Husband) Taxi Driver, McCann Taxi Co., 86 Kilmamock St., Boston
Conley, Matthew J., 125 Ellington St., Truck Mechanic, W. L. Mead, 590 Albany St., Boston
Connolly, Daniel, 27 Elmont St., Store Clerk, First National Stores, 3112 Washington St., Roxbury
Corbett, Thomas J., 86 Woodrow Ave., Electrician, Gillette Safety Razor Co., Gillette Park, So. Boston
Corwin, Frederic P., 7 Ronald St., Repairman, N. E. Tel. & Tel. Co., 145 State St., Boston
Covan, Lester G., 3 Creston Park, Machine Operator, Armatures & Coils, Inc., 6–22 Fordham Rd., Allston
Covitz, Philip, 386A Blue Hill Ave., Proprietor, Blue Hill Radio Co., 386 Blue Hill Ave., Roxbury
Craft, Theodore J., 114 Radcliffe St., Operations Agent, Logan Airport, East Boston
Crowe, Walter F., 102 Radcliffe St., Tree Surgeon, Eastern Tree Corp., 280 Bridge St., Dedham
Cutler, Edward L., 53 Mountain Ave., Dry Cleaner, Comet Cleansers, 168 Norwell St., Dorchester

Daley, Walter, 11 Mallon Rd., Machine Operator, Hunt Spiller Mfg. Co., 385 Dorchester Ave., South Boston
Darman, Irving, 147 Columbia Rd., Junk Collector, Self, 147 Columbia Rd., Dorchester
Davidson, Joseph J., 32 Glenway St., Foundry Worker, Hershey Mfg. Co., 250 Elm St., Dedham
Davis, Harry L., 42 Estella St., Credit Manager, Bond Furniture Co., 770 Washington St., Boston
Davis, Joseph A., 5 Vassar St., Meat Cutter, Elm Farm Food Co., 600 Columbia Rd., Dorchester
Davis, Marie L., 3 Morse St., Inspector, Gillette Safety Razor Co., Gillette Park, So. Boston
Davis, Milton, 48 Evelyn St., Engineer, Sylvania Electric Products, 75 Sylvan St., Danvers
Davison, Aaron R., 80 McLellan St., Insurance Broker, A. Yarkin & Co., Inc., 80 Broad St., Boston
Deane, Edward F., 20 Bowdoin Ave., Pheologist, B. B. Chemical Co., 784 Memorial Drive, Cambridge
Del Prato, Lewis, 6 Harvard Ave., Maintenance Mechanic, Paris Paper Box Co., 15 Rusfield St., Roxbury
Deveau, Charles S., 43 Standish St., Helper Elevator, Beckwith Elevator Co., 8 St. Mary's St., Boston
Diamon, Lillian, 534 Blue Hill Ave., Sales Clerk, Roaman's, 40 Winter St., Boston
Diamond, Sara M., 4 Deering Rd., Housewife
(Husband) Broker, Self, 4 Deering Rd., Mattapan
Dolins, Nancy, 65 Clarkwood St., Saleslady, Wm. Filene's & Sons, Washington St., Boston
(Husband) Salesman, Self Employed, 65 Clarkwood St., Mattapan
Donahue, John E., 73 Bowdoin Ave., Warehousing, Merchant Warehouse, 131 Beverly St., Boston
Donnarumma, Thomas, 90 Norwell St., Fish Cutter, Port Fisheries, 267 Northern Ave., Boston
Donnelly, Kathryn E., 12 Mt. Bowdoin Terrace, Mail Clerk, John Hancock Life Ins. Co., 200 Berkeley St. Boston
(Husband) Plasterer, Newton Wellsley Hospital, Washington St., Newton
Donohue, Margaret M., 61 Elmont St., Assistant Supervisor, Mass. Bonding & Ins. Co., 10 Post Office Square, Boston
Dopkeen, Rose, 12 Wales St., Driving Instructor, Philip Katz, 734 Blue Hill Ave., Dorchester
(Husband) Clerk, N.Y.N.H. & H. Railroad Co., Dover & Broadway Yards, Boston
Dretler, Charles S., 90 Stratton St., Shipper, Rogers Bros. Inc., 137 Kneeland St., Boston
Dreyfuss, Jacob, 22 Hosmer St., Newspaper Distributor, Hearst Corporation, 5 Winthrop St., Boston
Drootin, Louis, 36 Goodale Rd., Counterman, Morry Oshry, 535 Albany St., Boston
Dubow, Murray, 69 Glenway St., Postal Clerk, U. S. Post Office, Federal Building, Boston
Duchainey, Henry J., 39 Gleason St., Tire Serviceman, Goodyear Tire & Rubber Co., Greyhound Garage, 1st St., So. Boston
Dufan, Joseph, 25 Middleton St., Bricklayer, Brodie Construction Co., 23 Wilcock St., Dorchester
Duffy, Charles T., 35 Bernard St., Installer, N. E. Tel. & Tel., 41 Belvidere St., Boston

Eaton, Barbara, 28 Creston St., Bookkeeper, State Teachers College, Framingham
Elfman, Benjamin, 393 Seaver St., Electrician, Brandie's University, South St., Waltham
Elword, Chester L., 69 Ballou Ave., Stockman, Boston Edison Co., 1165 Mass. Ave., Boston

Ward 14, continued.

Entzminger, Fred M., 27 Fernboro St., Expellar Operator, New England D. M. & Wool Co., 174 Somerville Ave., Somerville
Epel, Henia, 55 Esmond St., Sales Person, Jordan Marsh Co., Washington St., Boston
(Husband) Operator, Trimount Clothing Co., 18 Station St., Roxbury
Epstein, Seymour F., 654 Walk Hill St., Salesman, Hamilton Shoe Outlet, 55 Hayward St., E. Braintree
Ernest, Harry, 5 Sutton St., Upholsterer, Self, 62 South St., Jamaica Plain

Fagell, Mary, 81 McLellan St., Secretary, Office of Regional Commissioners, 55 Tremont St., Boston
(Husband) Real Estate Broker, Self Employed, 81 McLellan St., Dorchester
Farrier, Doris, 31 Geneva Ave., Typist, Sears Roebuck, Brookline Ave., Boston
Faunce, Robert N., 21 Kingsdale St., Realtor, Self Employed, 23 Kingsdale St., Dorchester
Fein, Aaron, 23 Floyd St., Baker, Kasanof's, 55 Edgewood St., Roxbury
Feinberg, Robert, 4 Lorne St., Bag Maker, Linvure Co., 169 A St., So. Boston
Felch, Frederick W., 155 Woodrow Ave., Packer, Raytheon Co., Waltham
Feldman, Edward, 18 Mountain Ave., Meat Cutter, Mohawk Market, 207 St. Botolph St., Boston
Feldman, Walter, 169 Columbia Rd., Pharmacist, Ellery Pharmacy, 420 Broadway, Cambridge
Fergus, Richard C., 257 Magnolia St., Operator, M. T. A., 31 Saint James Ave., Boston
Fine, Henry H., 64 Lawrence Ave., Cleanser, Freeman's Cleansers, 224 Pleasant St., Malden
Finkelstein, Max, 31 Franklin Hill Ave., Shipper, Young & Co., 4 North Market St., Boston
Fiore, Charles C., 71 Bowdoin Ave., Pressman, Graphic Arts, 44 Chardon St., Boston
Fisher, Samuel, 14 Page St., General Worker, Samuel Ginns, 316 Washington St., Brookline
Fisher, Samuel, 586 Walk Hill St., Route Salesman, Boston Herald Traveler Corp., 300 Harrison Ave., Boston
Fishman, Robert L., 28 Wellington Hill St., Manager, Register Publications, 99 Chauncy St., Boston
Fitch, Elsie, 282 Columbia Rd., Countergirl, I. Meikerson, Quaker Lane, Boston
(Husband) Welder, U. S. Automatic Box Machinery Co., 18 Arboretem Rd., Jamaica Plain
Fitzgibbon, William David, 61 Ceylon St., Stationary Engineer, Braintree Electric Light Dept., 44 Allen St., East Braintree
Flashenberg, Hyman, 113 Stanwood St., Truck Driver, L. Mam & Son, 10 Glenville Terr., Allston
Fluke, Harry Saul, 12 Landor Rd., Auditor, U. S. Navy Area Audit, 495 Summer St., Boston
Flynn, Paul V., 11 Bullard St., Lineman, Boston Edison, 200 Calvary St., Waltham
Forknall, Reginald B., 43 Westwood St., Maintenanceman, Home Savings Bank, 69 Tremont St., Boston
Forman, Mary, 39 Esmond St., Housewife
(Husband) Shipper, Breslan Supply Co., Columbus Ave., Roxbury
Freedman, Herman, 35 Wales St., Luggage Supervisor, Rodolph Freedman, 35 Myrtle St., Somerville
Freedman, Irene, 1331 Blue Hill Ave., Bookkeeper, Credit Bureau of Greater Boston, 11 Beacon St., Boston
Freedman, Manuel, 84 McLellan St., Electrician, Hixon Electric Co., Elkins St., Boston
Freedman, Maurice, 8 Nightingale St., Merchant, Self Employed, 59 Fairmount Ave., Hyde Park
Freedman, Paul, 10 Balsam St., Dry Cleanser, Joseph Caruso, 515 Somerville Ave., Somerville
Freedman, Philip, 22 Westview St., Shipper, Continental Textile Corp., 209 Essex St., Boston
Friedberg, Selig, 31 Hazleton St., Engr. Purchasing Agent, Wasco Products, Bay State Rd., Cambridge
Friedman, Joseph, 7 Hosmer St., Painter, Self Employed, 7 Hosmer St., Boston
Funschelle, Joseph R., 20 Wilder St., Mailer, Transcript Press, Dedham

Gallagher, William J., 1 Shandon Rd., Taxi Driver, Forest Hills Ind. Taxi Inc., 3715 Washington St., Jamaica Plain
Gamrin, Abraham, 130 Talbot Ave., Salesman, Wolcott Mkt., 185 Wolcott Sq., Readville
Garland, Edwin J., 19 Vassar St., Machinist, Bethleham Steel Co., Howard St., Quincy
Gelb, Rose, 24 Theodore St., Clerk, First National Bank, 45 Milk St., Boston
(Husband) Salesman, G & L Sales, 2048 Washington St., Roxbury
Gerber, Cy, 1 Ames St., Drill Operator, Merriman Bros., Inc., 185 Amory St., Jamaica Plain
Gershlak, Harvey I., 70 Wildwood St., Accountant, Cohen Cohen Havian & Shaller, 11 Beacon St., Boston
Gianocostos, Nicholas G., 27 Mallon Rd., Dispatcher, Barry Controls, Inc., 700 Pleasant St., Watertown
Gibbons, Patrick V., 7 Shafter St., Cable Splicer, Boston Edison Co., 182 Tremont St., Boston
Gilman, Marcia, 102 Callender St., Clerk, Boston Naval Shipyard, Charlestown
(Husband) Driver–Salesman, Sport Auto Store, 830 Blue Hill Ave., Dorchester
Ginsburg, Harriet, 60 Willowwood St., Clerk Bookkeeper, Spencer Shoe Corp., 15 East St., Boston

Ward 14, continued.

Ginsburg, Lester, 59 Goodale Rd., Baker, Hebrew Baker Union, 1165 Blue Hill Ave., Dorchester
Glazer, Hyman, 619 Morton St., Die Maker, Hesse Mach., Co., 222 Quincy St., Dorchester
Glick, Edward, 12 Verrill St., Driver–Salesman, Kasanofs Bakery, Edgewood St., Roxbury
Glick, Frieda, 5 Leston St., Salesgirl, Filene's Dept. Store, Washington St., Boston
Glick, Wallace S., 35 Browning Ave., Shipper, Cable Rain Coat Co., 741 East Sixth St., South Boston
Glynn, Theresa B., 17 Harvard St., Record Clerk, Sears Roebuck & Co., 201 Brookline Ave., Boston
Godes, David, 25 Frontenac St., Clerk, Universal Stationery Co., 1198 Blue Hill Ave., Mattapan
Goff, Edward, 6 Arbutus St., Cap Maker, Hyman Berman, 27 Kingston St., Boston
Goldberg, Israel, 33 Hosmer St., Engineer, Stone & Webster Engineering Corp., 49 Federal St., Boston
Goldberg, Manuel, 50 Willowwood St., Weaver, Draper Bratchess, Canton
Goldberg, Saul, 12 Sutton St., Jewelry Repairing, Self Employed, 373 Washington St., Boston
Goldman, Sidney A., 14 Greendale Rd., Salesman, National Photographer Album Co., P. O. Box 9218, Fort Worth Texas
Goldring, Samuel, 27 Abbot St., Draftsman, Sylvania Electric Products, Inc., B St., Needham
Goldstein, Abraham Harry, 15 Creston St., Fruit Dept., Manager, Stop & Shop, Inc., 393 D St., South Boston
Goldstein, Lillian, 69 Glenway St., Bookkeeper, Wayne Shoe Co., 184 Lincoln St., Boston
Goldstein, Samuel, 39 Goodale Rd., Foreman, U. S. Government, South Postal Annex, Boston
Golsen, Albert, 7 Balsam St., Property Accts. Clerk, U. S. Government, Boston Naval Shipyard, Charlestown
Golub, George, 27 Woolson St., Operator, M. T. A., 31 St. James Ave., Boston
Goober, Melvin, 24 Abbott St., Public Accountant, Coven & Suttenberg, 262 Washington St., Boston
Goranson, Russell W., 154 Ballou Ave., Fruit & Produce Handler, Boston Market Terminal, C & Farga St., So. Boston
Goss, Harold J., 140 Westview St., Assembler, Lewis–Shepard, 35 Walnut St., Watertown
Graham, Richard F., 195 Brunswick St., Shipper, Revere Sugar Refinery, 333 Medford St., Charlestown
Grant, Sadie S., 119 Washington St., Saleslady, Morton Bakery Co., 1665 Beacon St., Brookline
Green, Abraham, 36 Floyd St., Painter, Boston Naval Shipyard, Charlestown
Green, Abraham M., 38 Columbia Rd., Sole Grader, Albert K. Goldman Co., 215 A St., South Boston
Green, Paul, 28 Wilder St., Salesman, Diemont–Levy Co., 57 Portland St., Boston
Greenberg, Rose F., 6 Landor Rd., Clerical, Jordan Marsh Co., 450 Washington St., Boston
Greenberg, Ruth, 15 Hildreth St., Bookkeeper, Electronic Development Corp., 423 W. Broadway, So. Boston
Greene, Myer, 71 Esmond St., Clothing Salesman, Leopold Morse Co., 365 Washington St., Boston
Greenstein, Beatrice, 797 Blue Hill Ave., Office Manager, Ernest Donath Inc., 78 Chauncy St., Boston
Greenwald, Dorothy, 15 Hewins St., Kindergarten Teacher, Lubavich Yeshiva, 22 Elm Hill Ave., Roxbury (Husband) Social Worker, Boston Public Welfare, Maverick St., Unit E, Boston
Gretsky, Albert I., 21 Wolcott St., Clerk, Board of Retirement, State House, Boston
Grof, Mary, 56 Hazleton St., Clerk, Suffolk Franklin Savings Bank, 6 Park Square, Boston
Grosberg, Samuel, 44 Hazleton St., Shipper, Shoe Corp. of America, 210 South St., Boston
Guberman, Irving, 2 Glenarm St., Retired (Self Employed), Guberman & Persh Inc., 105 Chauncy St., Boston

Haddad, Morris, 23 Washington St., Pleating, Mass. Pleating Co., 170 Harrison Ave., Boston
Haight, Arnold J., 11 Harvard Ave., Carpenter, Cantor Construction, 185 Corey Rd., Boston
Halabian, Florence, 3 Westcott St., Supervisor, Raytheon Co., Stanley Ave., Watertown
Harrington, Rose T., 2 Elmont St., Saleslady, Mr. Peter Flynn, 164 Tremont St., Boston (Husband) Machine Operator, Keystone Mfg. Co., Halet St., Dorchester
Harris, Delores, 36 Creston St., Fur. Repairer, Wm. Filenes Co., Washington St., Boston (Husband) Machinist, Boston Naval Shipyard, Charlestown
Harris, Peter W., 96 Normandy St., Machinist, Revere Sugar Co., Charlestown
Harvey, Thomas E., 38 Norwell St., Shipping & Receiving, Clifford Mfg. Co., 152 Grove St., Waltham
Hayes, John W. Jr., 38 Vassar St., Dent. Spec. Laboratories Inc., Self, 131½ Mt. Auburn St., Cambridge
Henderson, James, 152 Ellington St., Electric Welder, Bethlehem Steel Co., Quincy
Henry, Annie W., 6 Fernboro St., Assembler, Hermetite Inc., 702 Beacon St., Boston
Herman, Carl, 1081 Blue Hill Ave., Buyer, Microwave Development Lab., 92 Broad St., Wellsley
Herr, Thomas F., 230 Westview St., Cable Splicer, New England Tel. & Tel. Co., 37 Broadway, Arlington
Hershenson, Samuel, 32 Mountain Ave., Clerk, Gail Cleansers, 914 Morton St., Dorchester
Horwitz, David E., 47 Clarkwood St., Salesman, Thayer McNeil Co., 350 Boylston St., Boston
Houlihan, Paul J., 12 Nottingham St., Chauffeur, Thomas Kelly & Son Inc., 295 Adams St., Dorchester

Ward 14, continued.

Howard, Roy, 2 Fernboro St., Cook, Bernard LeRoy Restaurant, 159 Newbury St., Boston
Howett, Robert, 392 Norfolk St., Warehouseman, Walter Baker Co., Pierce Square, Dorchester
Hughes, John J., 83 Rosseter St., Laborer, Revere Sugar Refinery, 333 Medford St., Charlestown
Hughes, John M., 105 Devon St., Pullman Attendant, Pullman Co., South Station, Boston
Hunter, Irving, 69 Nightingale St., Shipper, Chansky Super Market, 161 Sutherland Rd., Brighton

Jakulis, Julius, 16 Bowdoin Ave., Bank Clerk, Nat. Shawmut Bank, Water St., Boston
James, Lazarus, 37 Creston St., Millman, Boston Woven Hose & Rubber Co., 29 Portland St., Cambridge
Jepsky, Abraham, 123 Wellington Hill St., Insurance Broker, Self Employed, 157A Huntington Ave., Boston
Johnson, Roderick A., 7 Coleus Park, Elec. Technician Mitre Corp., 174 Wood St., Lexington
Jones, Cicero, H., 10 Greenheys St., Meat Cutter, Wilson & Co., 126 New Market Sq., Boston
Joran, Ira, 55 Goodale Rd., Carpenter, Barnett Bros., Inc., 430 Parker St., Roxbury
Jordan, Ralph E., 127 Lucerne St., Salesman, Self Employed, 127 Lucerne St., Mattapan
Joseph, Edward M., 3 Charlotte St., Taxi Driver, Checker Taxi Co., 10 Gainsboro St., Boston
Joyce, Teddy R., 7 Strathcona Rd., Truck Driver, Quincy Const. Co., 40 Nightingale St., Quincy

Kadetsky, Eleanor, 11 Abbot St., Secretary, Louis Freedman, 99 Chauncy St., Boston
Kalter, Sala, 484 Blue Hill Ave., Salesgirl, Wm. Filene's Sons Co., 424 Washington St., Boston
Kane, Irving, 55 Stanwood St., Stockman, Long's Jewelery Co., 46 Summer St., Boston
Kansky, Louis, 50 Columbia Rd., Registered Pharmacist, L. Lilenfield, 181 Washington St., Dorchester
Kaplan, Hyman L., 56 Ashton St., Baker, Mr. Samuel Cole, 288 Blue Hill Ave., Roxbury
Kaplan, Joseph, 4 Hosmer St., Salesman, Radio Shack, 730 Comm. Ave., Boston
Kaplan, Nathan, 175 Glenway St., Salesman, Kiwi Polish Co., Pottstown, Pennsylvania
Karesky, Pauline, 137 Columbia Road, Biller, Jordan Marsh Co., Washington St., Boston
(Husband) Presser, Shibley & Finer, 68 Essex St., Boston
Karsh, Rose, 126 Greenwood St., Salesperson, Wm. Filenes & Sons, Washington St., Boston
(Husband) Wool Sorter, Lenox Junk Co., 89 West Lenox St., Roxbury
Katz, Maurice, 168 Glenway St., Accountant, Itek Corp., 1605 Trapelo Rd., Waltham
Kaufman, Paul, 91 Esmond St., Poultry Handler, Irving Cabitt, 92-96 Richmond St., Boston
Kavior, Jacob, 47 Browning Ave., Shipper-Salesman, Spector Bros. Shoe Co., 216 Lincoln St., Boston
Keefe, Daniel F., 286 Columbia Rd., Bartender, Murrays Lounge Bar, 130 Summer St., Boston
Keesan, Joseph I., 7 Baird St., Marine Engineer, U. S. Navy Dept., Supervisor of Shipbuilding U. S. N., E. Howard St., Quincy
Kercz, Michael P., 18 Bullard St., Repairman, Gillette Safety Razor Co., Gillette Park, So. Boston
Kesselman, Willard, 95 Fowler St., Operator, Western Union Tel. Co., 230 Congress St., Boston
Kessler, Isaac, 40 Irma St., Printer, Boston Record American, 5 Winthrop Square, Boston
King, Theodore, 44 Norwell St., Wool Broker, Self, 200 Summer St., Boston
King, Winifred, 116 Brunswick St., Dictaphone Operator, John Hancock Mutual Life Ins. Co., 200 Berkley St., Boston
Kirkorian, Haigis P., 8 Westview St., Postal Clerk, U. S. Post Office, Boston
Klein, Benjamin A., 90 Callender St., Salesman, Coward Shoe Inc., 35 West St., Boston
Klein, Isadore, 60 Amer. Legion Highway, Taxi Driver, Checker Taxi Co., Gainsborough St., Boston
Kligman, Eugene, 73 Wellington Hill St., Timekeeper, Edward Wyner, 15 Arlington St., Boston
Klotz, Melvin A., 50 Johnston Rd., Assembler, Acoustic Research Inc., 246 Thorndike St., Cambridge
Knight, Patrick E., 53 Fayston St., Asst. Foreman, Greater Boston Dist Inc., 460 Albany St., Boston
Kosofsky, Aaron A., 123 Hazleton St., Shipfitter, Boston Naval Shipyard, Charlestown
Kotler, Theodore C., 724 Morton St., Package Store Manager, L. E. Rose Co., Inc., 1144 Blue Hill Ave., Dorchester
Kovacs, Alexander, 30 Johnston Rd., Gas Station Operator, Self, 663 Morton St., Mattapan
Kramer, Sidney, 160 Westview St., Sales Clerk, Newton Supply, 825 Washington St., Newtonville
Kraus, Isidore, 779 Morton St., Machine Operator, Whitman & Howard, 89 Broad St., Boston
Kravitz, Elizabeth, 26 Abbot St., Secretary & Credit Manager, A. Sandler Co., N. E. I. C., Needham Heights
Kripke, Sydney, 1203 Blue Hill Ave., Furniture Maker, Self, 1330 Blue Hill Ave., Mattapan
Kristal, William, 1211 Blue Hill Ave., Asst. Shoe Buyer, John Irving Shoe Corp., 119 Beach St., Boston
Kushlan, Bertha, 8 Fermoy Heights Ave., Saleswoman, Friedlander & Golden, 30 Summer St., Boston
Ladd, Warren R., 51 Glenway St., Service Manager, William S. Carroll Inc., 640 Hammond St., Brookline

Ward 14, continued.

Lakube, Harry, 108 Columbia Rd., Postal Employee, U. S. Government, U.S.P.O. Garage, A St., So. Boston
Lampiasi, Salvatore, 33 Gleason St., Machinist, Keystone Camera Co., 151 Hallet St., Dorchester
Land, Joseph, 8 Verrill St., Foreman, Favorite Overall Co., 301 Congress St., Boston
Lansky, Jacob, 86 American Legion Highway, Checker, South Side Dye House, 173 Norfolk Ave., Roxbury
Lee, Glen L., 92 Bernard St., Porter, Arrow Armature Co., 15 Fordham Rd., Allston
Lemovitz, Harry V., 37 Erie St., Stockman, Rosecrets Mfg. Co., 24 Binford St., Boston
Leventhal, Mary, 29 Hosmer St., Machine Operator, B. F. Sportswear, 20 Boylston St., Boston
Levin, Gertrude, 20 Hazleton St., Housewife
(Husband) Meat Clerk, Capitol Meat Market, 662 Centre St., Jamaica Plain
Levin, Henry, 24 Calder St., Clerk, Classie Blouse Co., 65 Bedford St., Boston
Levin, Sidney, 18 Hildreth St., Inspector, Boston Naval Shipyard, South Boston
Levine, Edward, 5 Verrill St., Post Office Worker, U. S. Post Office, G.P.O. Boston
Levine, Sydney, 786 Blue Hill Ave., Shipper–Clerk, Bob Ryter Truefit Undies, 109 Kingston St., Boston
Levy, Frema, 104 Nightingale St., Saleswoman, Jordan Marsh Co., Washington St., Boston
(Husband) Clerk, City of Boston, City Hall, Boston
Levy, Philip, 38 Esmond St., Executive, American Electro Plating Co., 7 Harvard St., Cambridge
Levy, Sidney, 7 Kingsdale St., Chauffeur, Boston Herald–Traveler, Mason St., Boston
Lewenberg, Muriel, 150 Columbia Rd., Jr. Clerk Typist, Federal Government, Boston Naval Shipyard, Charlestown
Liberman, Nathan, 26 Angell St., Assembler, Raytheon Co., Waltham
Lipman, Hyman P., 26 Arbutus St., Mgr. Provision Store, David Israel, 856 Dorchester Ave., Dorchester
Lipscombe, George P., 103 Devon St., Packer, Raytheon Co., Seyon St., Waltham
Lipson, Hyman, 21 Theodore St., Jewelry Store Mgr., George Romm, 100 Main St., Brockton
Lipson, William, 971 Blue Hill Ave., Meat Cutter, Ernest Elgant, 406 Main St., Woburn
Litel, Maurice, 104 Columbia Rd., Salesman, Masters & Merrill, 7 Charlton St., Everett
Little, Indiana L., 55 Lawrence Ave., Clerk, Mass. Dept. of Public Works, 100 Nashua St., Boston
(Husband) Mechanic, Salvi Motors, 600 Main St., Cambridge
Loreck, Richard A., 35 Fabyan St., Window Displayman, Wm. Filenes Sons Co., Washington St., Boston
Lourie, Harry, 43 Kerwin St., Cigar Clerk, Edward Levin, 110 Summer St., Boston
Luster, Max, 54 Harwood St., Cab Driver, Town Taxi, Ipswich St., Boston
Lydon, Philip F., 286 Columbia Rd., Grocery Manager, Stop & Shop Inc., 393 D St., So. Boston

McAuliffe, John J., 128 Olney St., Generating Station Operator, Boston Edison Co., 776 Summer St., So. Boston
McCusker, Robert E., 26 Vesta Rd., Warehouse Supervisor, Raymonds Inc., Boston
Macdonald, Floyd B., 131 Washington St., Accountant, Self Employed, 131 Washington St., Dorchester
McDonald, James A., 9 Lauriat St., Liquor Clerk, Lamont's Beverage Co., Inc., 1772 Dorchester Ave., Dorchester
MacDonald, Vincent H., 20 Ripley Rd., Pipefitter, C. H. Cronin, 12 Byron St., Boston
McDuff, William L., 20 Jones Ave., Service Mechanic, Stanley Sales Co., 367 Boylston St., Newton
McKay, Stephen F. Jr., 41 Rosseter St., Asst. Mgr., A. & P. Tea Co., 451 Washington St., Dorchester
Mackin, Edward F., 18 Vassar St., Shipper, Wilson & Holford Optical Co., 387 Washington St., Boston

McManus, Bernard F. Jr., 137 Geneva Ave., Truck Driver, Canada Dry, Second St., Waltham
MacPhail, George R., 11 Harvard Ave., Foreman, Quincy Market Cold Storage & Warehouse, 178 Atlantic Ave., Boston
McQuilliam, Pauline T., 53 Bernard St., Bookkeeper, R. A. Derosier Agency, 80 Federal St., Boston
McSweeney, Thomas J., 232 Geneva Ave., Retired Starter, M. T. A., 31 St. James Ave., Boston
Magner, Gerard J., 11 Fermoy Heights Ave., Multilith Operator, Stone & Webster Eng. Corp., 49 Federal St., Boston
Maister, Alexander, 19 Nightingale St., Musician Composer, Self Employed, 19 Nightingale St., Dorchester
Manna, Mary, 90 Woodrow Ave., Commercial Artist, Court Square Press, 16 Greenbaum St., So. Boston
(Husband) Composing Room Helper, Boston Herald Traveler, Mason St., Boston
Markey, Lawrence A., 26 Shafter St., Stockman, Boston Naval Shipyard, So. Boston
Marks, Hyman H., 14 Estella St., Supervisor I.B.M., Regional Controller, Federal Bldg., Boston
Marquardt, Richard A., 31 Kerwin St., Meat Packer, New England Prov. Co., Inc., 960 Mass. Ave., Roxbury
Mason, Oscar, 54 Nightingale St., Clerk, Federal Reserve Bank of Boston, 30 Pearl St., Boston
Mattson, John W., 48 Wolcott St., Mechanic, Fenton Movers, 2026 Columbus Ave., Roxbury
Meister, Aaron, 692 Walk Hill St., Taxi Driver, Checker Taxi Co., 10 Gainsboro St., Boston

Ward 14, continued.

Mendelson, Maurice, 3 Charlotte St., Salesman, Banney Dall, 846 Blue Hill Ave., Dorchester
Mendelssohn, Isadore, 50 Columbia Rd., Routeman Magazine Dist., Greater Boston Dist., Inc., 460 Albany St., Boston
Merken, Hyman E., 118 Olney St., Insurance Salesman, Mass. Indemnity & Life Ins. Co., 80 Federal St., Boston
Michael, Gerald, 6 Bowdoin Ave., Electrician's Helper, J. J. Reddington Electric Service, 20 Blue Hill Ave., Roxbury
Miglorino, Frank J., 422 Seaver St., Machinist, Boston Sausage & Prov. Co., Atlantic Ave., Boston
Miller, Bernard B., 55 Lorne St., Clerk, Hanover Tobacco Dist. Co., 153 No. Washington St., Boston
Minsker, Herman J., 41 Bicknell St., Electrician's Helper, Raytheon Co., 130 Willow St., Waltham
Mish, Harry, 627 Morton St., Presser, Plymouth Mfg. Co., 500 Harrison Ave., Boston
Montague, Joseph G., 211 Columbia Rd., Chef, (Yard Cafeteria), Charlestown Navy Yard, Charlestown
Monthero, Albert, 31 Supple Rd., Mail Handler, U. S. Post Office, Station A, Boston
Mostow, Henry, 35 Theodore St., Silk Spotter Dry Cleansing, Hyman Isner, 20 Fremont St., Stoughton
Murphy, John A., 53 Stanwood St., Hood Rubber Co. Worker, B. F. Goodrich Co., Watertown

Nason, Louis, 78 Ashton St., Salesman, Phillip Friedlander, Kennedys 32 Summer St., Boston
Nathanson, William B., 128 Hazleton St., Salesman, Self Employed, 128 Hazleton St., Mattapan
Newcomb, William J., 19 Carmen St., Foreman, First National Stores, Inc., 5 Middlesex Ave., Somerville
Nicosia, John A., 76 Kingsdale St., Market News Reporter Clerk, U. S. Dept of the Interior, 10 Commonwealth Pier, Boston
Boston
Nochemson, Anna, 86 Devon St., Salesgirl, Gilchrist Co., Washington St., Boston
Norman, Sophie K., 109 Callender St., Clerk, U. S. Civil Service Commission, Post Office Bldg., Boston
(Husband) Cutter, Wales Mfg. Co., 117 Bickford St., Jamaica Plain

O'Brien, Mary C., 8 Iola St., Cook, Gordon Parsons, 735 Mass. Ave., Cambridge
(Husband) Garageman, Socony Mobil Oil, Quincy
O'Grady, David, 15 Franklin Hill Ave., Clerk, Robert H. Haselton, Inc., 373 Washington St., Boston
O'Leary, John J., 128 Radcliffe St., Shipping Clerk, United Carr Fastener Corp., 31 Ames St., Cambridge
O'Neill, Thomas F., 80 Bowdoin St., Foreman, U. S. Post Office, Boston
Orisman, Nathan, 52 Deering Rd., Cab Driver, Congress Cab, 1890 Columbus Ave., Roxbury
Oshry Bernard, 766 Morton St., Machine Mechanic, W. T. Schraft & Sons, 529 Main St., Charlestown
Owens, James A., 2A Creston Park, Janitor, The First Church of Christ Scientist, 107 Falmouth St., Boston

Packer, Albert A., 220 Westview St., Tradesman Helper, Watertown Arsenal, Arsenal St., Watertown
Paige, Florence M., 106 Devon St., Sales Clerk, Wm. Filene's Sons Co., Washington St., Boston
(Husband) Trailer Truck Driver, Boston Naval Shipyard, Charlestown
Paris, Julius L., 85 Lucerne St., General Helper, Market Forge Co., 25 Garvey St., Everett
Parker, Morris, 49 Jones Ave., Engineer, Instron Eng. Corp., 2500 Washington St., Canton
Pearlman, Willard, 66 Mascot St., Shipping Clerk, Portland Pipe & Fitting, 104 Portland St., Boston
Pelose, Oliver J., 384 Harvard St., Bus Driver, Metropolitan Transit Authority, St. James Ave., Boston
Pezzolesi, Edna, 233 Magnolia St., Saleslady, Wm. Filene's & Sons Co., Washington St., Boston
(Husband) Steel Layout Man, Daniel Russell Boiler Works, Andrew Sq., South Boston
Pinkovitz, Sidney, 40 McLellan St., Shoe Worker, Kimel Shoe Co., 301 Congress St., Boston
Pinto, Myer, 33 Wales St., Foreman, Hartman Transportation Co., 36 Union Wharf, Boston
Ploof, Harold, 16 Westview St., Shipper, New England Provision, 960 Mass. Ave., Boston
Plotnick, Samuel M., 175 Talbot Ave., Laborer (Unemployed), General Electric Co., (Last) 920 Western Ave., Lynn
Porter, Charles, 52 Charlotte St., Cloth Cutter, Girltown, Inc., 35 Morrissey Blvd., Dorchester
Powell, Gerald, 147 Columbia Rd., N. E. Tel. & Tel. Worker, N. E. Tel. & Tel. Co., 50 Oliver St., Boston
Prag, David, 32 Brookview St., Asst. Foreman, Bickford Shoe, 9 Charles St., Milford
Pressman, Sumner, 77 Fowler St., Stitcher–Machinist, P. & G. Lea. Handle & Bag Co., 100 Sudbury St., Boston
Puccini, Aldo, 122 Radcliffe St., Statue Cleaner, Emilio Puccini, 382 Tremont St., Boston

Raines, Max, 30 Brookview St., Jeweler, Harry Cortell, 333 Washington St., Boston
Raskin, Lillian, 1027 Blue Hill Ave., At Home

Ward 14, continued.

Ratoff, Melvin M., 19 Helen St., Payroll Auditor, Emp. Group. Ins. Co., 17 Custom House St., Providence, R. I.
Rawlinson, Arthur E., 41 Bullard St., Paper Cutter, George &. Dean Co., 74 India St., Boston
Ready, Robert J., 180 Stratton St., Bldg. Superintendant, Harvard University, Cambridge
Reine, Philip, 35 Eldon St., Store Manager, Leonard's Market, 49 Wales St., Dorchester
Resnick, Jack, 80 Greenwood St., Salesman, Superior Clothing Co., 68 Essex St., Boston
Rice, Thomas M., 101 Bernard St., Laborer, Hugh Nawn, 176 Freeport St., Dorchester
Rice, Wallace H., 146 Stanwood St., Meat Cutter, Swift & Co., 174 Somerville Ave., Somerville
Richmond, Lena, 205 Columbia Rd., Saleslady, Conrad & Chandler, 17 Winter St., Boston
Rigby, Joseph F., 69 Fowler St., Electrician, Boston Naval Shipyard, Charlestown
Riley, William J., 282 Washington St., Dance Instructor, Self Employed, 282 Washington St., Dorchester
Ring, Arthur, 101 Hazleton St., Salesman, Evans Mens Shop, 224 Mass. Ave., Boston
Ring, Samuel, 58 Harwood St., Watchmaker, Self Employed, 58 Harwood St., Dorchester
Rinkofsky, Joseph, 48 Hansborough St., Salesman, Boston Uniform Co., Inc., 18 City Sq., Charlestown
Roach, Alicia M., 57 Intervale St., Secretary, Air Force Cambridge Research Center, L. G. Hanscom Field, Bedford
Rosen, Arthur, 10 Glenarm St., Store Owner, Self Employed, 108 Erie St., Dorchester
Rosenberg, Saul W., 94 Columbia Rd., Postal Clerk, U. S. Government, South Postal Station, Boston
Rossman, Israel, 42 Mascot St., Shoe Salesman, John Irving Shoe, 119 Beach St., Boston
Rostoff, Louis, 195 Woodrow Ave., Cable Maker, Raytheon Co., Waltham
Rothman, Leonard, 35 Clarkwood St., Self Employed, Avenue Auto Parts Co., Inc., 326 Chelsea St., Everett
Rubinovitz, Esther, 210 Callender St., Asst. Bookkeeper, Masonic Casualty Co., 80 Boylston St., Boston
Rudnick, Abraham, 9 Harvard Ave., Sign Painter, Merchants Sign Co., 19 Portland St., Boston

Sandman, Irving, 28 Hansborough St., Warehouseman, Boston Naval Shipyard, Charlestown
Satz, Max S., 23 Creston St., Electronic Technician, Epsco, Inc., 275 Mass. Ave., Cambridge
Scanlon, James E., 36 Harvard Ave., Repairman, New England Tel. & Tel. Co., 8 Harrison Ave., Boston
Schlang, David, 18 Courtland Rd., I. B. M. Operator, Liberty Mutual Ins. Co., 175 Berkeley St., Boston
Schlar, Annie, 1276 Blue Hill Ave., Office Manager, Alps Sportswear Mfg. Co., Inc., 65 Bedford St., Boston
Schlesinger, Harry, 27 Hildreth St., Real Estate, Self Employed, 27 Hildreth St., Dorchester
Schneider, Gertrude, 80 Devon St., Salesgirl, Gilchrists, Washington St., Boston
Scholnick, Paul, 259 Magnolia St., Cab Driver, Town Taxi, 160 Ipswich St., Boston
Schulze, William, 31 Wolcott St., Machinist, W. H. Nichols Co., Ward Ave., Waltham
Schuster, Harry N., 29 Brinsley St., Leadingman–Sheet Metal Worker, U. S. Naval Shipyard, Charlestown
Schwartz, Eva, 66 Kingsdale St., Saleslady, Wm. Filene's Sons Co., Washington St., Boston
Segal, Esther L., 16 Jacob St., Secretary, Liberty Mutual Ins. Co., 175 Berkeley St., Boston
Selig, Irving, 1203 Blue Hill Ave., Printer, Rand, Avery, Gordon & Taylor, 871 Commonwealth Ave., Boston
Seligman, Myer, 17 Mascot St., Manager–Auto Parts, Superior Elec. of Quincy, 229 Parkingway, Quincy
Semedo, Robert L., 11 Greenwood St., Floorman, Colonial Provisions Co., 1100 Mass. Ave., Roxbury
Shanler, Harry, 11 Baird St., Mail Distributor, U. S. Government, South Postal Annex, Boston
Shannon, Vincent V., 10 Grant Rd., Plasterer, N. Beigelman, 185 Devonshire St., Boston
Shapiro, Barnett, 434 Norfolk St., Brick Mason, Poley Abrams Corp., 3 Elm Place, Brookline
Shapiro, Etta, 31 Erie St., Supervisor, Morton's, 89 Causeway St., Boston
Shapiro, Freda, 48 Clarkwood St., Housewife
(Husband) Butcher, E. Horne's Market, 152 Blackstone St., Boston
Sharpe, George H., 50 Columbia Rd., Work Transfer Man, Boston Gear Works, 14 Haywood St., No. Quincy
Sheer, Frederick B., 31 Irma St., Financier, Dorchester Investment Corp., 31 Irma St., Dorchester
Shelly, Robert D., 95 Esmond St., Cutter, Max Cohen, 16 Albany St., Cambridge
Sherman, Saul, 7 Wilcock St., Postal Clerk, U. S. Post Office Dept., South Postal, Boston
Sherter, Oda, 11 Wales St., Housewife
(Husband) Tailor, Bassanice, 111 Summer St., Boston
Shoib, Nathan, 63 Fowler St., Salesman, Trimmer Textiles, Inc., 158 Carter St., Chelsea
Shpiegelman, Israel, 90 Greenwood St., Lithographer, Court Sq. Press, 16 Greenbaum St., So. Boston
Shulman, Joseph, 175 Glenway St., Chemist, Arthur D. Little, Inc., 15 Acorn Park, Cambridge
Shuman, Aaron S., 59 Lorne St., Electrical Appliance Repairs, United Control Co., 500 Quincy St., Dorchester
Shure, Harold A., 76 Bowdoin St., Variety Store Clerk, Self, 340 Washington St., Dorchester

Ward 14, continued.

Siders, Benjamin, 25 Wellington Hill St., Electrician, Self, 25 Wellington Hill St., Mattapan
Siegel, Abraham, 74 Westmore Rd. Furrier, Wieners' Furs, Merrimac St., Haverhill
Silverstein, Harry, 516 Blue Hill Ave., Taxi Operator, Self, 516 Blue Hill Ave., Roxbury
Sirull, Dorothy, 104 American Legion Highway Typist, Keystone Camera Co., Hallet Sq., Dorchester
Slater, Rainey, 136 Devon St., Carpenter, Self, 136 Devon St., Dorchester
Slesinger, George, 30 Castlegate Rd., Taxi Driver, Sq. Cab Co., Broadway, Chelsea
Slocum, George, 114 Norwell St., Stockman, Sears Roebuck & Co., 201 Brookline Ave., Boston
Small, Charles, 41 Jacob St., Service Station Prop., Self, 198 Washington St., Dorchester
Small, Maurice H., 98 Devon St., Engraving Designer, Boston Naval Shipyard, Boston
Smith, Herman, 27 Geneva Ave., Bookkeeper, F. & G. Handmade Furniture Co., Inc., 121 First St., Cambridge
Smith, John M. Jr., 350 Norfolk St., Boilermaker, Boston Navy Yard, Boston
Smith, Mildred, 19 Westmore Rd., Bookkeeper, Cambridge Drama Festival, 1175 Soldiers Field Rd., Brighton
(Husband) Fruit Business, Smith Market, 206A Humboldt Ave., Roxbury
Snider, Coleman, 92 Ellington St., Chauffeur, Checker Taxi Co., 10 Gainsborough St., Boston
Solomon, Samuel M., 29 Esmond St., Grocery Warehouseman, Stop & Shop, Inc., 393 D St., So. Boston
Sonn, Moses, 15 Esmond St., Asst. Kosher Cutter, New England Dressed Meat Co., 174 Somerville Ave., Somerville
Spector, Johnson, 27 Lorne St., Painter, Self Employed, 27 Lorne St., Dorchester
Spiegel, George, 133 Lucerne St., Supervisor, American Biltrite Rubber Co., 22 Willow St., Chelsea
Spigel, Gerald D., 34 Bicknell St., Salesman, Automot. Distrib., Inc., 681 Southern Artery, Quincy
Sprague, Gloria, 188 Talbot Ave., Bookkeeper, Gillette Safety Razor Co., 15 Gillette Park, South Boston
Stallings, Adelbert E., 16 Normandy St., Porter, M. T. A., 31 St. James Ave., Boston
Stanger, Arthur, 97 Esmond St., Factory Agent, Self Employed, 97 Esmond St., Dorchester
Starr, David, 36 Deering Rd., Window Trimmer, John Irving Shoe Corp., 119 Beach St., Boston
Steinberg, Ruth, 24 Arbutus St., Divider, B. & F. Sportswear, 20 Boylston St., Boston
Steinman, Max, 90 Columbia Rd., Signal Maintenance, N.Y.N.H. & H.R.R., Boston
Stickney, Lewis, 5 Greenheys St., Machine Operator, Roger W. Weeks, 1587 Hyde Park Ave., Hyde Park
Stillman, Irving, 11 Greendale Rd., Accountant, Raytheon Co., 138 River St., Waltham
Stillman, Joseph O., 52 Mascot St., Messenger, Western Union, 230 Congress St., Boston
Stone, George E., 65 Fayston St., Garageman, U.S.P. Vehicle Service, 135 A St., So. Boston
Swalnick, Barnet, 210 Westview St., Distributor, Self Employed, 1601 Blue Hill Ave., Mattapan
Swerling, Stella, 31 Ellington St., Cementer, Narjos Shoe Co., 20 Vernon St., Somerville

Tavada, Joseph, 202 Brunswick St., Postal Clerk, U.S. Govt., South Postal Annex, Boston, Mass.
Taylor, Ernest J. Jr., 27 Hazleton St., Redraw Artist-Color Separator, Rust Craft Publish Co., Dedham
Teixeira, Edward S., 27 Wales St., Gas Station Attendant, James Alach, 1579 Columbus Ave., Boston
Thornton, Evelyn M., 15 Fenelon St., Clerk, Rust Craft Publish. Co., Dedham
Tillman, Alfred E., 52 McLellan St., Auctioneer, Self, 52 McLellan St., Dorchester
Timilty, Grace F., 21 Ames St., Clerk, Boston Edison, 39 Boylston St., Boston
Tobin, Richard M., 92 American Legion Highway, Shipper, Farrington Mfg. Co., Third Ave., Needham Heights
Tranfaglia, Walter J., 38 Mallon Road, Truck Driver, Marinuci Bros., Co., 51 Ceylon St., Boston
Triger, Max, 219 Columbia Rd., Manager, Mass. Belt & Novelty Co., Inc., 64 Beach St., Boston
Tritt, Ida F.P., 7 Marden Ave., Sales Clerk, Raymonds Dept. Store, Washington St., Boston
(Husband) Capmaker Operator, Eagle Hat & Cap Wear, 11 Edinboro St., Boston
Tubman, Samuel, 343 Norfolk St., Apprentice Pipe Coverer, Boston Naval Shipyard, Charlestown
Turover, Jean, 147c Harvard St., At Home
Twomey, Margaret, 350 Norfolk St., Clerk, Comm. of Mass. Retirement Board, State House

Venooker, Abraham, 41 Jones Ave., Salesman, Metropolitan Life Ins. Co., 21 Longwood Ave., Brookline
Venuti, Domenic S., 43 Franklin Hill Ave., Clerk, J.P. Manning Co., 500 Atlantic Ave., Boston
Vigor, David, 24 Leston St., Clerk, C.B. Perkins, 110 Summer St., Boston

Wald, Saul, 27 Nottingham St., Salesman, E.M.F. Electric Supply Co., 110 Brookline St., Cambridge
Wall, Edward J., 32 Bowdoin St., Plumber, Boston Housing Authority, 230 Congress St., Boston
Wallenstein, Max, 201 Magnolia St., Shipper, Carl Spector Co., 179 Lincoln St., Boston
Walsh, Edmund J., 532 Blue Hill Ave., Paymaster, Manning, Maxwell & Moore, Inc., 65 Grove St., Watertown

Ward 14, continued.

Ward, Maurice, 44 Wolcott St., Electrician, New Haven R. R., Dover St. Yards, Boston
Washington, Ruth M., 11 Drummond St., Leather Worker, Adrienne Handbag Co., 24 Lincoln St., Boston
Wasserman, Eddie, 688 Walk Hill St., Tailor, Vernon Brothers, 15 Kneeland St., Boston
Wasserman, Morris, 967 Blue Hill Ave., Cab Driver, Yellow & Congress Cab Co., Columbus Ave., Roxbury
Weinberg, Victor, 1019 Blue Hill Ave., Machinist, Harry Wolff, 132 Charles St., Auburndale
Weiner, Benjamin, 78 Callender St., Jeweler, Dean Jewelers, 16 Main St., Franklin
Weiner, Irving, 247 Callender St., Self Employed C. P. A., 262 Washington St., Boston
Wensky, Norman, 94 Radcliffe St., Supervisor of Tool Room, Holtzer Cabot Co., 125 Amory St., Roxbury
White, Elihu S., 20 Standish St., Tool & Die Maker, Merriman Bros., 185 Amory St., Jamaica Plain
White, Irene, 83 Wellington Hill St., Housewife
(Husband) Fruit & Produce Dealer, Self, 629 Washington St., Norwood
White, Joseph J., 124 Intervale St., Elevator Operator, William M. Filene's, Washington St., Boston
White, Mary H., 24 Charlotte St., Cashier, Public Finance Co., 171 Tremont St., Boston
Wigington, Roy W., 198 Brunswick St., Wire & Cable Maker, Simplex Wire & Cable Co., 79 Sidney St., Cambridge
Wilkey, John L., 5 Greenheys St., Welder, Harding Welding & Piping, 232 Willard St., W. Quincy
Williams, Bruce M., 81 Devon St., Sexton, First Baptist Church, 110 Commonwealth Ave., Boston
Wilson, Robert F., 90 Fowler St., Salesman, Herman Health & Beauty Aids, 315 Centre St., Jamaica Plain, Boston
Winer, Helen, 35 Harwood St., Bookkeeper, Garland Knitting Works, 117 Bickford St., Jamaica Plain
Winick, Frances, 49 Wellington Hill St., Interior Decorator, Lena Winick, 1286b Blue Hill Ave., Mattapan
Winitzer, Martin, 54 Fowler St., Insurance Agent, Boston Mutual Life Insurance Co., 598 Columbia Rd., Dorchester
Winter, Charles, 68 Wellington Hill St., Painter, George Dietz Co., 339 Newbury St., Boston
Wiseblatt, Greta, 37 Kingsdale St., Bookkeeper, Frederick E. Penn, 159 Devonshire St., Boston
Wolfe, Morris, 38 Estella St., Meat Cutter, New Eng. Prov. Co., Inc., 690 Massachusetts Ave., Roxbury
Wolk, Walter, 45 Bullard St., Auditor, U. S. A. F., Auditor General, Army Base, Boston
Wood, Walter, 416 Seaver St., Draftsman, Itek Corp., Crescent St., Waltham
Wrenn, Curtis E., 116 Brunswick St., Technician, North Shore Medical Lab., 1031 Beacon St., Brookline

Xenos, Sullavin, 61 Ames St., Tool Maker, Raytheon Co., Waltham

Yazbek, Aziz, 23 Harvard St., Shipper, Whiting Milk Co., 260 Washington St., Dorchester

Zafron, Max, 4 Browning Ave., Electrician, U. S. Naval Shipyard, Charlestown
Zaval, Eli, 51 McLellan St., Restaurant Manager, North Star Restaurant, Inc., 91 Causeway St., Boston
Zeeberg, Morris, 34 Abbot St., Photo Printer, Alan Lee Studio, 1684 Beacon St., Boston
Zibbell, Jack, 808 Morton St., Post Office Clerk, U. S. Post Office, 56 Adams St., Milton
Zigman, Natalie, 21 Oldfields Road, Clerk-Typist, Veterans Administration, 17 Court St., Boston
Zussman, Joseph S., 67 Wildwood St., Jeweler, M. Zussman & Co., 333 Washington St., Boston
Zwicker, Meyer, 74 Erie St., Butcher, Morrison & Schiff, 66 Fulton St., Boston

WARD 15.

Adams, Raymond C., 28 Leroy St., Route Salesman, H. P. Hood & Sons, 40 Mallard Ave., Dorchester
Aftosmes, Carl, 83 Topliff St., Store Owner, Self, 403 Geneva Ave., Boston
Ahern, Paul F., 71 Draper St., Post Office Clerk, U. S. Post Office, So. Postal, Boston
Albonese, Louis A., 259 Westville St., Shipper, Crowley & Gardner Co., 1258 Boylston St., Boston
Alcott, Charles, 44 Longfellow St., Warehouse Supervisor, Shepard Clark Co., 9 Bowker St., Boston
Allen, Arthur C., 75 Adams St., Salesman, Hall Baking Co., 86 Joy St., Somerville
Argento, Leo F., 51 Stanley St., Machine Operator, American Can Co., 9 B St., Needham.
Ashburn, John H., 244 Geneva Ave., Electronics Technician, C. B. S. Electronics, 900 Chelmsford St., Lowell

Backus, Charles G., 30 Barry St., Elevator Operator, Liggett Drug Co., 43 Leon St., Boston
Baker, Donald, 32 Robinson St., Spray Painter, Marcus Window Display, 114 Lincoln St., Boston
Ballas, Ernest A., 99 Homes Ave., Fur Nailer, Edward F. Kakas & Sons, 93 Newbury St., Boston
Barnes, John J., 21 Hecla St., Plant Worker, H. P. Hood & Sons, 56 Roland St., Boston
Batts, John F., 114 Pleasant St., Driver, Railway Express Agnecy, 710 Atlantic Ave., Boston
Beale, Edward A., 36 Mt. Ida Rd., Electrician, Boston Naval Shipyard, Charlestown
Bearse, George R., 60 Leonard St., Administrative Assistant, Photon Inc., 58 Charles St., Cambridge
Beaton, Melvin P., 30 Hecla St., Laborer, American Sugar Refinery, South Boston
Benersani, Octave J., 474 Geneva Ave., Shipfitter, Boston Naval Shipyard, Charlestown
Bertino, Joseph J., 30 Charles St., Shipping Clerk, James A. Lippman Shoe Co., 127 Forsyth St., Boston
Blaney, James F. Jr., 16 Greenbrier St., Shipper, Boston Edison Co., 1165 Massachusetts Ave., Roxbury
Blaser, Charles L., 14 Whittemore Terr., Production Mechanic, American Can Co., 9 B St., Needham
Bohn, Walter H. Jr., 42 Norton St., Model Maker, Richard A. Klein Inc., Bldg. 33 Endicott St., Norwood
Bolger, Timothy F., 149 Draper St., Helper, Neponset Brass Foundry, 115 Boston St., Dorchester
Bosse, Francis O., 166 Hamilton St., Machinist, Boston Cutting Die Co., 50 Freeport St., Dorchester
Boucher, George R., 29 Ditson St., Trackman, M. T. A., 31 St James Ave., Boston
Bowes, Robert J., 24 Westville St., Gas Serviceman, Boston Gas Co., 100 Arlington St., Boston
Brandt, Oliver R., 63 Draper St., Technician, Mass. Inst. of Tech., Massachusetts Ave., Cambridge
Breadmore, Leo L., 89 Adams St., Motor Messenger, Western Union Telegraph Co., 218 Congress St., Boston
Breen, John J., 35 Norton St., Clerk, M. & M. Transportation Co., 250 Mystic Ave., Somerville
Breslin, John F., 4 Downer Court, Baker, Harvard University, 80 Boylston St., Cambridge
Brooks, Martin J., 6 Draper St., Laborer, Boston Gas Co., 100 Arlington St., Boston
Brown, Ernest C., 19 Bodwell St., Porter, Harvard College, Harvard Sq., Cambridge
Brown, Harvey G., 23 Cameron St., Operator Sub Station, Boston Edison Co., Tremont St., Boston
Browne, James J., 56 Ridgewood St., Oiler, Revere Sugar Refinery, 333 Medford St., Charlestown
Bruno, Albert, 16 Josephine St., Maintenance Worker, Boston Woven Hose & Rubber Co., Cambridge
Bruno, Anthony L., 175 Hamilton St., Shipper McKesson & Robbins Inc., 385 Summer St., South Boston
Bulger, Francis E., 38 Corona St., Janitor, New Eng. Tel. & Tel. Co., 125 Franklin St., Boston
Bulger, William J., 38 Corona St., Underwriter, John Hancock Ins., Co., 67 Parkingway, Quincy
Burge, James W., 394 Bowdoin St., Compositor, Boston Record American, 5 Winthrop Sq., Boston
Burgess, Sidney B., 3 Harbell Terrace, Newsboy, Self Employed, 3 Harbell Terrace, Dorchester
Burke, George A., 8 Dahlgren, St., Clerk, U. S. Post Office, Federal Bldg., Boston
Burke, John A., 19 Oakley St., Machinist, Poloroid Corp., Memorial Drive, Cambridge,
Burns, Joseph, 37 Holiday St., Maintenanceman, Boston Five Cent Savings Bank, 24 School St., Boston
Buschini, James A., 26 Bellevue St., Real Estate Broker, J. F. Buschini, Jr., 294 Washington St., Boston
Butler, Dorothy E., 465 Columbia Road., Office Clerk, The Hartford Steam Boiler Insp. & Ins. Co.
53 State St., Boston
Butler, James H., 465 Columbia Rd., Elevator Operator, Washington Essex Real Estate Trust
600 Washington St., Boston

Ward 15, continued.

Butler, Kenneth C., 15 Everton St., Utility Serviceman, Boston Gas Co., 144 McBride St., Jamaica Plain
Butler, Paul J., 84 Church St., Stockman, Boston Edison Co., 39 Boylston St., Boston

Cahn, Joseph I., 69 Hancock St., Machine Operator, Mathewson Machine Works, Inc., 2 Hancock St., North Quincy
Canavan, John F. Jr., 23 Stonehurst St., Shipper, Hunt-Marqardt, 244 Brighton Ave., Allston
Cantin, Leo A., 467 Columbia Rd., Mail & Baggage Handler, Boston Terminal Co., So., Station, Boston
Carney, Bernard, 7 Inwood St., Letter Carrier, U.S. Post Office, Dorchester
Casey, Timothy P., 197 Hamilton St., Insurance Agent, Continental Casualty Co., 40 Broad St., Boston
Cassaro, Gaetano J., 31 Rill St., Letter Carrier, U.S. Post Office, Quincy
Catarius, John J., 26 Lyon St., Maintenance Mechanic, Raytheon Co., 190 Foundry Ave., Waltham
Cavanaugh, Anna M., 110 Pleasant St., Salesperson, Jordan Marsh Co., Washington St., Boston
(Husband) Foreman, Metropolitan Coal Co., Neponset
Cawley, Thomas F., 31 Topliff St., Cutter & Burner, Boston Naval Shipyard, Charlestown
Chaisson, Margaret, J., 79 Auckland St., Clerk, Boston Edison Co., 39 Boylston St., Boston
Chambers, William F., 54 Norton St., Truck Driver, Boston Edison Co., 1165 Massachusetts Ave., Roxbury
Chane, James T., 3 Richfield Park, Busman, RitzCarlton Hotel, 15 Arlington St., Boston
Chase, John W., 45 Leonard St., Die Maker, General Electric Co., Federal St., West Lynn
Chisholm, Frances E., 6 Levant St., Clerk, Joseph Pollak Corp., 95 Freeport St., Dorchester
Chisholm, John S., 101 Draper St., Dispatcher-Clerk, Minneapolis-Honeywell Mfg. Co., 1230 Soldiers Field Rd., Allston
Chisholm, Thomas, 54 Bellevue St., Technician, Electronics Corp of America, 1 Memorial Drive, Cambridge
Ciampa, Joseph, 10 Ditson St., Mechanic, New England Provision Co. 960 Massachusetts Ave., Boston
Clancy, Richard M. 73 Clayton St., Technician, Raytheon Co., 465 Center St., Quincy
Cohen, Arthur A., 22 Oakley St., P.O. Clerk, U.S. Post Office Dept., Federal Bldg., Boston
Comerford, Claire L., 460 Columbia Rd., Approver, John Hancock Ins., Co., 200 Berkeley St., Boston
(Husband) Sheet Metal Worker, Laboratory for Electronics, 1081 Commonwealth Ave., Boston
Condon, Joseph C., 85 Clarkson St., Production Expeditor, Watertown Arsenal, Watertown
Conley, James J., 2 Bentham Rd., Foreman, Ry. Express Agency, 710 Atlantic Ave., Boston
Connolly, Charles S., 168 Westville St., Machine Operator, Gillette Safety Razor Co., Gillette Park, South Boston
Connolly, James E. 84 Olney St., Shipper, C. A. Cunningham Co., 299 Atlantic Ave., Boston
Conroy, Joseph I., 149 Bowdoin St., Ironworker, Daniel F., Marr, 25 D St., So. Boston
Conroy, Martin, 56 Draper St., Truck Driver, Boston Gas Co., 100 Arlington St., Boston
Conway, Evelyn E., 15 Draper St., Service Rep., New Eng. Tel & Tel Co., 547 Columbia Rd., Dorchester
Cook, Franklin S., 5 Orchardale St., Mechanic, Rudolph Nettle, 27 Huntington Ave., Boston
Copeland, Willard J., 20 Claybourne St., Inspecter, Polaroid Corp. Main St., Waltham
Corbett, William F., 19 Leedsville St., Truck Driver, Rubin Glass Co., 280 Washington St., Brighton
Cosgrove, Francis X., 8 Stonehurst St., Shipper, Stop & Shop Inc., 226 Causeway St., Boston
Costa, Leo, 36 Draper St., Machinist, Sylvania Electric, 100 Sylvania Rd., Woburn
Costa, Santa M., 36 Draper St., Housewife,
Costello, Edmond, 7 Topliff St., Maintenance Foreman, Buck Printing Co., 145 Ipswick St., Boston
Coughlan, Joseph F., 6 Leroy St., Truck Driver, Socony Mobil Oil Co., 740 Washington St., Quincy
Coughlin, Francis, 14 Whittemore Terrace, Warehouseman, United Nat. Corp., 360 C St., So. Boston
Covel, Porter, 20 Corona St., Clerk, H. P. Hood & Sons, 56 Roland St., Charlestown
Cox, John, 18 Speedwell St., Technician, Boston Gas Co., 18 Rover St., Everett
Coyne, John B., 61 Robinson St., Foreman, Revere Sugar Refinery, 333 Medford St., Charlestown
Coyne, John M., 56 Percival St., Pressman, Boston Herald Traveler, 80 Mason St., Boston
Coyne, Leo P., 114 Draper St., Credit Manager, Miller Produce Co., 85 Newmarket Sq., Boston
Crafts, John J., 16 Speedwell St., Line Leader, Singa Co., 170 Pearl St., Braintree
Crisafy, Francis J., 65 Glendale St., Parts Manager, Robert Abel & Co., Inc., 112 Cypress St., Brookline
Croad, Thomas J., 61 Orchardfield St., Stower, Boston & Albany R. R. Kneeland St., Boston
Crofton, John E., 17 Hendry St., Oil Truck Driver, Thomas Kelly 295 Adams St., Dorchester
Cronin, Francis X., 3 Glover Place, Post Office Clerk, U. S. Government, So. Postal Annex, Boston
Cronin, Timothy J., 40 Draper St., Communications Consultant, N. E. Tel. & Tel. Co., 125 Milk St., Boston
Cullen, James A. Jr., 7 Levant St., Electrician, J. M. Brown Co., Amory St., Jamaker Plain
Cummings, Edward J., 8 Josephine St., Custodian, Suffolk Franklin Savings Bank, 10 Birch St., Roslindale

Ward 15, continued.

Cummings, Gerald D., 190 Adams St., Truck Driver, Adams Appliance Co., 208 Adams St., Dorchester
Curran, Bernard P., 22 Hendry St., P. O. Clerk, U. S. Post Office, South Postal, Boston
Curran, James J., 38 Bellevue St., Clerk, General Electric Co., 140 Federal St., Boston
Currivan, Joseph P., 6 Whittemore Terr. Salesman, Boston Cons. Gas Co., 100 Arlington St., Boston
Curry, Katherine 88 Draper St., Clerk Service Fire Ins. Co., 233 Harvard St., Brookline

Daly, Thomas, 44 Ridgewood St., Custodian, City of Boston, Public Library, Copley Sq., Boston
Dankese, Joseph P., 17 Arcadia St., Engineer, Arthur D. Little Inc., 35 Acorn Park, Cambridge
Danks, Thomas S., 23 Corona St., Pumper, Esso Standard Oil Co., 30 Beacham St., Everett
Dasey, John O., 19 Corona St., Motor Repair, Westinghouse Elec. Corp., 339 Old Colony Ave., Boston
Davis, James M., 63 Homes Ave., Clerk, Boston Edison Co., 1165 Massachusetts Ave., Boston
Davis, John, 118 Homes Ave., Carpenter, Boston Wharf Co., 259 Summer St., Boston
Davis, Thomas G., 4 Arcadia Park, Houseman, Hotel Bradford, 275 Tremont St., Boston
Delano, Francis X., 11 Homes Ave., Car Shifter, M.T.A. 31 St James Ave., Boston
DeLorey, Charles W. Jr., 353 Bowdoin St., Clerk, Hood Rubber Co., Nichols Ave., Watertown
DeLorie, John L., 49 Clayton St., Retired Cost Clerk, Northwestern Leather Co., 210 South St., Boston
DeRoche, Arthur J., 65 Draper St., Starter, Eastern Mass. St. Rwy. Co., 954 Hancock St., Quincy
Deschene, Paul J., 270 Bowdoin St., Pressman, Rust Craft Publishing Co., Rust Craft Park, Dedham
Dicey, Robert E., 28 Blakeville St., Mechanic, H. P. Hood & Sons, 500 Rutherford Ave., Charlestown
Dillon, Matthew J., 342 Bowdoin St., Operator, American District Telegraph, 60 State St., Boston
Dinsmore, William B., 10 Church St., Investigator, Boston Edison Co., 39 Boylston St., Boston
Doherty, Thomas, 62 Bellevue St., Operator, Boston Cons. Gas Co., 144 McBride St., J.P.
Donelan, Patrick J., 24 Juliette St., Blacksmith, Henry T. Ripley, 30 Factory St., Everett
Donovan, Edward J., 148 Westville St., Salesman, N. E. Tel & Tel Co., 125 Milk St., Boston
Donovan Edward P., 1326 Dorchester Ave., Inspector, F. S. Webster Co., 1 Amherst St., Cambridge
Donovan, Leo F., 42 Barry St., Sign Writer, M. T. A. 31 St James Ave., Boston
Donovan, Mary G., 15 Everton St., Factory Worker, B. F. Goodrich Co., 37 Nichols Ave., Watertown
(Husband) Firefighter, Boston Fire Dept., Grove Hall, Roxbury
Dooley, John J., 16 Church St., Truck Driver, Boston Gas Co., 144 McBride St., Jamaica Plain
Dooley, Thomas A., 70 Granger St., Salesman, St Jude Magazine, 855 Little Bldg., Boston
Doolin, Michael J., 57 Bowdoin St., Clerk, U. S. Post Office, So. Postal Annex, Boston
Douglas, Henry, 105 Norton St., Freight Handler, Jordan Marsh Co., Washington St., Boston
Doyle, Helen B., 35 Glendale St., Clerk, Barry Control Corp., 700 Pleasant St., Watertown
(Husband) Spot Welder, Barry Control Corp., Watertown
Drinan, Patrick, 6 Howe St., Warehouse Operator, A & P Tea Co., 1 Fitchburg St., Somerville
Driscoll, John J., 23 Bowdoin St., Operator, Self Employed, 1318 River St., High Park
Dudley, Paul A., 9 Hecla St., Clerk, Vogue Dolls Inc., 33 Ship Ave., Medford
Duke, Roy F., 2 Fruean Place, Machinist, National Pneumatic Co., Amory St., Roxbury
Dunphy, Henry J., 7 Leroy St., Honer, Gillette Razor Co., 15 East First St., So. Boston
Durkin, Patrick, 72 Ridgewood St., Plant Guard, Walworth Co., Washington St., Braintree
Dwyer, Thomas J., 82 Homes Ave., Stockman, N. E. Tel. & Tel. Co., 705 Mt. Auburn St., Watertown

Early, Francis J., 19 Bentham Rd., Clerk, Old Colony Trust Co., 1 Federal St., Boston
Esdale, James J., 12 Bodwell St., Boilermaker, Boston Naval Shipyard, Charlestown
Everson, William T. Jr., 46 Dakota St., Expediter, General R. F. Fittings, Inc., 702 Beacon St., Boston

Fanning, John F., 57 Corona St., Clerk, Elm Farms Food Co., 600 Columbia Rd., Dorchester
Farley, Edwin J., 4 Columbia Terrace, Painter, Self, 4 Columbia Terrace, Dorchester
Farrell, Eleanor M., 9 Bowdoin Park, Office Manager, Division of Employment, 25 White Ave., Brockton
Farrell, Joseph T., 31 Leedsville St., Chauffeur, Interchemical Corp., 175 Albany St., Cambridge
Farren, Michael, 73 Savin Hill Ave., Laborer, Fuller Construction Co., 10 High St., Boston
Fay, Catherine, 18 Church St., Switchboard Operator, Sigma Instruments, Inc., 170 Pearl St., So. Braintree
Feeley, Evelyn V., 342 Bowdoin St., Clerk, Revere Sugar Refinery, 15 Broad St., Boston
Fenter, William S., 25 Roman St., Senior Laboratory Technician, Mack Electronics Inc., 40 Leon St., Roxbury
Ferguson, Muriel L., 37 Oakley St., Typist, Relief Printing Corp. 63 Summer St., Boston

Ward 15, continued.

Ferrar, Ralph M., 100 Olney St., Letter Carrier, U. S. Government, So. Postal, Boston
Ferrara, Nicholas J., 87 Mt. Ida Rd., Bookkeeper, Boston Automatic Refrigeration Co., 716 Columbus Ave., Boston
Ferro, Anthony V., 58 Barry St., Manager, Stop & Shop Inc., 393 D St., Boston
Ferullo, Charles F., 25 Roman St., Postal Clerk, U. S. Post Office Dept., South Postal Annex, Boston
Finn, William J., 26 Dickens St., Supervisor, Armour Co., 301 Southampton St., Boston
Finnegan, Thomas, 1331 Dorchester Ave., Bartender, Finnegan's Cafe Inc., 1333 Dorchester Ave., Dorchester
Fitzgerald, Daniel, 53 Robinson St., Truck Driver, Boston Gas Co., 144 McBride St., Jamaica Plain
Fitzpatrick, Timothy J., 7 Coleman St., Clerk, U. S. Post. Office So. Postal, Boston
Flaherty, John J., 24 Topliff St., Driver, A. D. Little Inc., 35 Acorn Park, Cambridge
Flynn, Paul J., 18 Howe St., Compositor, Chronicle Press, 620 Mass. Ave., Cambridge
Foley, James J., 4 Columbia Terrace, Engineer, Anelex Corp., 150 Causeway St., Boston
Foley, John T., 23 Holiday St., Mailhandler, U. S. Post Office, South Postal Annex, Boston
Foley, Katherine J., 30 Clarkson St., Clerical Worker, Sears Roebuck & Co., 24 Fullerton St., Boston
Foley, Robert J., 60 Church St., Mechanic, Boston Precision Parts Co., Inc., 46 Sprague St., Hyde Park
Foley, Walter R., 17 Mt Ida Rd., Engineer, Western Electric Co., Lawrence

Gallagher, George L., 26 Longfellow St., Maintenceman, W. F. Woolworth Co., 639 Mass Ave., Cambridge
Galligan, Edward L., 481 Columbia Rd., Postal Clerk, U. S. P. O., Back Bay, Boston
Gann, Thomas, 21 Levant St., Grocery Clerk, Elm Farm Foods, 600 Columbia Road, Dorchester
Gately, Michael J., 11 Juliette St., Laborer, New England Prov., 960 Mass. Ave., Boston
Gately, Thomas F., Sr., 256 Geneva Ave., Insurance Agent, John Hancock Ins. Co., 584 Columbia Road, Dorchester
Gavin, Joseph E., 23 Adams St., Investigator, Boston Edison Co., 39 Boylston St., Boston
Genatosio, Pandaleo P., 1399a Dorchester Ave., Shipfitter, Bethlehem Steel Corp., 97 East Howard St., Quincy
Gibbons, Ellen 3 Trent St., Factory Worker, Sigma Instruments Co., 170 Pearl St., So., Braintree
(Husband) Machine Operator, Keystone Camera, Hilltop St., Dorchester
Gill, Daniel P., 41 Clarkson St., Salesman, White Bros. Milk Co., 50 French St., No. Quincy
Ginsberg, Melvin, 25 Greenbrier St., Salesman, Samuel Gordon, 585 Lynnway, Lynn
Giuffre, Jennie H., 11 Cameron St., Bank Teller, First National Bank of Boston, 52 Temple Place, Boston
Glavin, George P., 17 Charles St., Marine Electrician, Boston Naval Shipyard, Charlestown
Golis, John G., 35A Greenwich St., Machinist, Mass. Inst. of Technology, Massachusetts Ave., Cambridge
Gonski, Stanley T., 19 Cameron St., Machinist, Gillette Safety Razor Co., Gillette Park, So. Boston
Gontarz, Henry, 52 Dickens St., Test Set Technician, Raytheon Mfg. Co., California St., Newton
Gorham, Coleman, 93 Auckland St., Laborer, Carney Hospital, Dorchester Ave., Boston
Gorham, John, 93 Auckland St., Stock Clerk, Clifford Mfg. Co., 152 Grove St., Waltham
Gorman, Arthur, 462 Quincy St., Iron Worker, Groisser & Shlager, 84 Washington St., Somerville
Green, Joseph B., 27 Ditson St., Blueprint Operator, U. S. Army Corps of Engineers, 424 Trapelo Rd., Waltham
Greener, Frederick G., Jr., 104 Bellevue St., Lift Operator, First National Stores Inc., 5 Middlesex Ave., Somerville
Guarino, Grace, 29 East St., Clerk–Typist, Mass. Mental Health Centre, 74 Fenwood Road Boston
Gum, Carlus, 112 Norton St., Truck Driver, Boston–Taunton Transp. Co., 195 Old Colony Ave., South Boston

Hannigan, John W., 79 Bellevue St., Conduit Inspector, N. E. Tel. & Tel. Co., 50 Oliver St., Boston
Haraska, Alexander, 85 Homes Ave., Draftsman, Boston Naval Shipyard, Charlestown
Harland, Albert L., 15 Stanley St., Repair–Man, United Shoe Machine Co., Lynn
Harrington, Leo N., 176 Adams St., Truck Driver, Trimount Bit Products, 1840 Parkway, Everett
Harrison, Francis L., 6 Baker Ave., Printer, The Alden Press Inc., 217 Friend St., Boston
Hart, Robert G., 257 Westville St., Office Clerk, Automatic Heating Corp. of Mass., 880 Commonwealth Ave., Boston
Harvey, Robert, 2 Orchardfield St., Truck Drivers Helper, John H. Pray's, 132 Tremont St., Boston
Haskins, Richard T., 2 Levant St., Supervisor, Thompson Wire Co., 41 Mildred Ave., Mattapan
Hawko, Thomas R., 12 Church St., Chemical Worker, Monsanto Chemical Co., Everett,
Heisler, Charles C., 127 Westville St., Laundry Manager, Winchester Hospital, 41 Highland Ave., Winchester
Hennessey, Joseph F., 23 Topliff St., Postal Clerk, U. S. Postoffice Dept., Cambridge
Hennessey, Mary T., 27 Topliff St., Senior Clerk, N. E. Tel & Tel Co., 175 Adams St., Dorchester

Ward 15, continued.

Hennessey, Robert J., 54 Mt Everett St., Carrier, U. S. Post Office, Brookline
Hill, Aaron C., 9 Dahlgren St., Telephone Installer, N. E. Tel. & Tel. Co., Watertown St., Newtonville
Hill, Albert W., 106 Norton St., Rest, Manager, Hayes Bickford, 32 Garrison St., Boston
Hill, James J., 11 Holiday St., Personel Supervisor, Stop & Shop, Inc., 393 D St., Boston
Hoare, Maurice J., 225A Bowdoin St., Roofer, The Waterproofing Co., 119 Chandler St., Boston
Hogan, John J., 45 Stonehurst St., Meat Cutter, Stop & Shop, Inc., 393 D St., South Boston
Holloran, Peter F., 35 East St., Elevator Operator, Sears Roebuck & Co., 201 Brookline Ave., Boston
Hosmer, Robert D., 67 Clayton St., Supervisor, Advance Industries Inc., 640 Memorial Drive, Cambridge
Houghton, Richard E., 31 Corona St., Investment Managers Training, Raton & Howard, Inc., 24 Federal St., Boston
Hughes, Ann M., 17 Fernald Terr. Instructor, N. E. Tel & Tel., Co., 245 State St., Boston
(Husband) Signalman, N.Y.N.H. & H.R.R., South Station, Boston
Hunt, Edward P., 44 Percival St., Brakeman, Boston & Albany R. R., So. Station, Boston
Hunt, John J., 54 Corona St., Electric Motor Repairman, John Flaherty, 16–20 Fowel St., Woburn
Hunt, Thomas Michael, 34 Arcadia St., Driller, Raymond Concrete Pile Co., 147 Medford St., Charlestown
Hurlebaus, Frederick V., 6 Ridgewood St., Quick Freezer, Booth Fisheries Corp., 33 Fish Pier, Boston
Hyder, Walter E., 8 Marie St., Milkman, United Farmers Corp., 225 Needham St., Newton

Idelson, Sydney S., 22 Everton St., Manager, Leader Mfg. Corp., 24 Salisbury St., Worcester

Jackson, Frank W., 6 Coleman St., Driver, Railway Express Agency, 710 Atlantic Ave., Boston
Jacobs, Ruby, 36 Arcadia St., Display Maker, Cole Hersee, 20 Old Colony Ave., South Boston
Jeirles, James E., 1165 Dorchester Ave., Candy Maker, N. E. Confectionery Co., Mass. Ave., Cambridge
Jenkins, George W., 38 Topliff St., Machinist, D. R. Campbell Co., Main St., North Easton
Joseph, Joseph A., 13 Hecla St., Staff Assistant, Jordan Marsh Co., 450 Washington St., Boston
Joyce, Albert, 7 Marlin Way, Pipe Line Operator, Esso Standard Oil Co., 3 Beachman St., Everett
Joyce, John J., 9 Payson Ave., Truck Driver, Brady Bros., 175 High St., Boston
Judge, James J. Jr., 45 Stonehurst St., Checker, Atlantic & Pacific Tea Co., Somerville

Karas, Charles, 467 Columbia Rd., Planner–Coordinator, Keystone Mfg. Co., 151 Hallet St., Dorchester
Keaney, Patrick, 27 Olney St., Stock Clerk, Wm. Filenes Co., Needham
Kearney, William T., 9 Tovar St., Shipfitter, Boston Naval Shipyard, Boston
Keeler, Robert G., 12 Juliette St., Stockman, Jordan Marsh Co., 450 Washington St., Boston
Keeley, Margaret A., 135 Homes Ave., Clerk–Stenographer, Headquarters First Naval Dist., 495 Summer St., Boston
Kehir, Edward V., 1 Dahlgren St., Accountant, A & P Tea Co., 151 Nothern Ave., Boston
Kehoe, Peter J., 134 Dakota St., Electrical Worker, L & L Electrical Contractors, 279 Norfolk St., Dorchester
Kelly, James P., 276 Bowdoin St., Warehouseman, F. C. Danovan Inc., 192 South St., Boston
Kelly, John H., 121 Draper St., Tool Cutter, Diamond Tool Engineering Co., 108 Mass. Ave., Boston
Kenneally, Helen F., 24 Arcadia Park, Clerk, Lewando's, 700 Washington St., Brookline
Kerrigan, Robert J., 1187 Dorchester Ave., Structural Designer, Jackson & Moreland Inc., 600 Park Sq. Bldg., Boston
Kielty, Edward, 8 Orchardale St., Toll Service Line Assigner, N. E. Tel. & Tel. Co., Atlantic Ave., Boston
Kitchell, George W., 6 Norton St., Building Foreman, New Eng. Tel. & Tel. Co., 50 Oliver St., Boston
Kline, Harry M., 68 Topliff St., Painter, A. Ravech, 193 Brookline St., Newton Centre
Kluse, Benjamin, 9 Maryland St., Steam Fitters Helper, Bernie Green, 1238 Comm. Ave., Allston
Knowles, Arthur E., 30 Lyon St., Statistical Machine Operator, State Employee's Groups Ins. Comm., State House, Boston
Knox, Joseph E., 51 Ridgewood St., Electrician, General Motors, Chevrolet Division, Framingham
Kramer, William J., 141 Hancock St., Electrical Engineer, Boston Edison Co., 39 Boylston St., Boston
Krupa, Mitchell J., 6 Arcadia St., Mailer, Record–American, 5 Winthrop Sq., Boston
Kyrias, Thomas G., 34 Cameron St., Stock & Parts Keeper, Watertown Arsenal, Arsenal St., Watertown

LaBollita, Joseph F., 22 Church St., Battery–man Boston Edison Co., 39 Boylston St., Boston

Ward 15, continued.

Larkin, James B., 69 Adams St., Draftsman, McCarron & Sullivan Inc., 45 Newbury St., Boston
Lavery, William P., 74 Leonard St., Fish Cutter, P. H. Prior, 29 Fish Pier, Boston
LeBlanc, Edward L., 38 Topliff St., Selector, First National Stores, 4 Fish Pier, Boston
Lee, Robert E., 17 Inwood St., Lineman, Boston Edison Co., 1266 Hyde Park Ave., Hyde Park
Liljegren, Robert E., 12 Marie St., Salesman, W. F. Schraffts & Sons, Main St., Charleston
Linehan, Thomas F., 1136 Dorchester Ave., Machinist, Standard Rivet Co., 71 A St., So. Boston
Lodi, Louis J., 41 Holiday St., Personnel Clerk, U. S. Naval Shipyard, Charlestown
Lowney, John, 64 Percival St., Accountant, H. P. Hood & Sons, 500 Rutherford Ave., Charlestown
Lucas, Anthony V., 5 Fenton St., Machinist, Poloroid Corp., Memorial Drive, Cambridge.
Lynch, George W., 51 Speedwell St., Clerk, D. Bernhard Inc., 9 Sarsfield St., Roxbury
Lynch, John F., 34 Topliff St., Machine Operator, Boston Gear Works, North Quincy
Lynch, Robert D., 28 Bellevue St., Salesman, Stilphen Motors Co., 370 Columbia Road, Dorchester

McAvinney, Francis J., 15 Mt Ida Rd., Draftsman, Mass. Institute of Technology, 68 Albany St., Cambridge
McCarthy, Francis A., 15 Speedwell St., Carman, Boston & Maine R. R., Lechmere Square, E. Cambridge
McCarthy, William F. Jr., 130 Homes Ave., Machinist, Polaroid Corp., Main Street, Cambridge
McCormack, Frederick D., 2 Stonehurst St., Power Lineman, Boston Edison Co., Service Center, Woburn
McCormick, Mary E., 89 Barry St., Clerk, John Hancock Mutual Life, Co., 584 Columbia Road, Dorchester
McCue, Joseph A., 143 Bowdoin St., Driller, John J. Boyle, 56 Martin Road, Milton
MacDonald, Joseph W., 7 Josephine St., Purchasing Agent, Raytheon Mfg., Co., Waltham
McDonald, Ronald J., 34 Clarkson St., Chemical Worker, Dewey & Almy. Chem. Co., 62 Whittemor Ave., Cambridge
McDonnell, John J., 38 East St., Salesman, New Eng. Tel. & Tel. Co., 245 State St., Boston
McDonough, Michael E., 417 Geneva Ave., Coremaker, Hunt Spiller Mfg., Corp., 383 Dorchester Ave., So. Boston
McDonough, Thomas J., 34 Stanley St., Truck Driver, O'Brien Dist., Co., 400 Rutherford Ave., Charlestown
Mace, Charles L., 20 Leedsville St., Bartender, Walter F. Shamler ,315 Adams St., Dorchester
McEachern, James, 38 Bellevue St., Mail Handler, U. S. P. O. Dept, Boston
McGaugh, George R., 3 Ware St., Electronic Technician, Laboratory for Electronics, 1081 Commonwealth Ave., Boston
McGee, Charles F., 36 Norton St., Clerk, U. S. Post Office Dept., Logan International Airport E. Boston
McGeorge, Percy E., 6 Gordon Place, Machinist, Peter Brent Brigham Hosp., Huntington Ave., Boston
McGinnis, John, 1 Arcadia Terrace, Watchman, New England Dressed Meat & Wool Co., 174 Somerville, Ave., Somerville
McGregor, Robert J., 9 High St., Baker, Waldorf System Inc., 169 High St., Boston
McHugh, John F., 59 Clarkson St., Pipeman, Boston Gas Co., 100 Arlington St., Boston
McInnis, John R., 39 A Greenwich St., Watchman, Uptown Theater Corp. 239 Huntington Ave., Boston
McKenna, Robert E., 1 Trull St., Porter, Met. Dist. Comm., 20 Somerset St., Boston
McKeon, Bartley, 277 Bowdoin St., Bartender, Tom Brounick, 199 K St., So. Boston
McLeod, Marjorie, 7 Coleman St., Clerk, New Eng. Tel. & Tel. Co., 159 Upland Rd., Quincy
MacMelville, Stanley K., 39 Oakley St., Electrical Inspector, Laboratory for Electronics, 535 Albany St., Boston
McNamara, Francis P., 58 Percival St., Clerk, U. S. Post Office, Boston
McPhee, Donald L., 141 Westville St., Supervisor, Employers Group Ins. Co., 110 Milk St., Boston
MacPherson, Charles L., 17 Leroy St., Machine Operator, Salada Shiriff Horsey Inc., 399 Washington St., Woburn
McSheffrey, James F., 26 Cameron St., Bus Driver, M. T. A., Park Sq., Bldg., Boston
Madden, Martin B., 176 Hamilton St., Accountant, The Merrill Co., Inc., 98 Granite St., Boston
Maginnis, Philip J., 129 Draper St., Maintenanceman, United Carr Fastener Co., 31 Ames St., Cambridge
Maginnis, William A., 45 Richfield St., Carpenter, Self, 45 Richfield St., Dorchester
Mahoney, John F., 75 Auckland St., Clerk, Boston Edison Co., 39 Boylston St., Boston
Mahoney, Timothy J., 27 Richfield St., Truck Driver, Shawmut Transfer, Massachusetts Ave., Boston
Malloy, Mary H., 261 Westville St., Telephone Operator, N. E. Tel. & Tel. Co., 175 Adams St., Dorchester (Husband) Meat Clerk, Roxies Market, Quincy
Maloney, Theodore W., 117 Draper St., Air Clerk, Film Exchange Transfer Co., 15 Piedmont St., Boston

Ward 15, continued.

Maney, Philip W., 78 Adams St., Milkman, Whiting Milk Co., Rutherford Ave., Charlestown
Manning, Thomas, 92 Bird St., Mechanic, Park Sq. Trust Co., 31 St. James Ave., Boston
Maraga, Marguerite M., 21 Adams St., Secretary, Edward Gibbs Jr., & Co., 68 Devonshire St., Boston
Marcel, Blanche, 33 Payson Ave., Stitcher, Comfort Pillow & Feather Co., 30 Howard St., Somerville
(Husband) Cook, Waldorf, Inc., Boston
Marnell, Richard J., 17 Holiday St., Starter, M. T. A. 31 St. James Ave., Boston
Martin, Nicholas R., 44 Ridgewood St., Engineer, Boston Gas Co., 144 McBride St., Jamaica Plain, Mass.
Mason, Frederick J. Jr., 11 Ridgewood St., Accounting Clerk, Perkins Machinery Co., Inc., Needham Heights, Mass.
Maynard, Gilman H., 55 Church St., Toolmaker, Geartronics, Inc., 30 Nashua St., West Concord, Mass.
Mead, James P., 97 Draper St., Operator, Mr. Tyree, Federal Building, Boston
Medwid, John, 64 Westville St., Contractor, Medwid Welding Service, 93 Willow Ct., Dorchester
Meehan, William L., 55 Clarkson St., Postal Clerk, U.S. Post Office Dept., Roxbury
Meffan, Mary, 3 Drayton Ave., Merchandise Clerk, R. H. Stearns Co., Boston
Miller, James S., 16 Oakley St., Installer, New Eng. Tel. & Tel. Co., 245 State St., Boston
Mitchell, Fred H., 194 Adams St., Structural Designer, Cleverdon, Varney & Pike, 120 Tremont St., Boston
Moberg, Francis E. 57 Topliff St., Chauffeur, Hemingway Bros. Trucking, 32 Chesterton St., Roxbury
Mohan, Thomas E., 47 Savin Hill Ave., Truck Driver, J. A. Garvey, Inc., 20 Popes Hill St., Dorchester
Mooney, Earl J., 61 Mt. Ida Rd., Spray Painter, Trailmobile, Inc., 282 Mystic Ave., Medford
Moran, Clarence R. G., 24 Charles St., Real Estate Broker, Self, 24 Charles St., Dorchester
Moran, Gertrude C., 42 Longfellow St., Clerk, U. S. Government General Service Administration
Courthouse Building, Boston
Moran, John E., 15 Arcadia St., Operator, Met. Trans. Auth., Park Square Building, Boston
Morehouse, Eleanor C., 30 Longfellow St., Operator, American Tel. & Tel. Co., 185 Franklin St., Boston
Morehouse, Paul F., 126 Homes Ave., Letter Carrier, U. S. Post Office, Federal Bldg., Boston
Morrisey, John, 10 Holiday St., Car Inspector, New Haven R. R., Pass Car Yards, So. Boston
Mortell, Joseph A., 9 Linden St., Sheet Metal Worker, N.Y.N.H. & H. R.R., Readville
Mudge, Gordon R., 56 Church St., Operator, M.T.A., Park Square Bldg., Boston
Murphy, Edward C. Jr., 3 Longfellow St., Insurance Underwriter, Heartstone Ins. Co. of Mass.
Murphy, John J. 25 Olney St., Bldg. Superintendent, Dreyfus Properties, 50 Federal St., Boston
Murphy, John J. Jr., 489 Columbia Rd., Optometrist, Self, 489 Columbia Rd., Dorchester
Murphy, Robert J. 25 Hendry St., Route Salesman, Continental Baking Co., 659 Cottage St., Dorchester
Murphy, William C., 29 Charles St., Salesman, Armour & Co., 775 Columbus Ave., Roxbury
Murphy, William P., 49 Robinson St., Wireman, Allis-Chalmers Mfg. Corp., 1344 Hyde Park Ave., Hyde Park
Murray, Andrew J. Jr. 68 Percival St., Salesman, McGowan Educator Food Co., Lowell
Murray, Arthur J., 43 Topliff St., Foreman, American Sugar Refinery, 47 Granite St., So. Boston
Murray, Frank X., 52 Percival St., Clerk, First National Stores, Inc., 1267 Hyde Park Ave., Hyde Park
Mygan, Thomas M., 36 Arcadia St., Postal Clerk, U.S. Government, So. Postal Annex, Boston

Neville, John E., 84 Hamilton St., Letter Carrier, U.S. Post Office Dept., Boston
Nickerson, Lloyd L., 142 Adams St., Technician, Laboratory for Electronics, 1079 Commonwealth Ave., Boston
Nolan, Dorothy J., 18 Cameron St., Bank Clerk, First National Bank, 67 Milk St., Boston
Noone, Mary G., 7 Levant St., Bookkeeper, First National Bank, 67 Milk St., Boston

O'Brien, Franklin J., 49 Barry St., Retired Hospital Dept. Work, City of Boston, 249 River St., Mattapan
O'Brien, John W., 48 Topliff St., Meat Manager, First National Stores, Inc., 773 Centre St., Jamaica Plain
O'Brien, Joseph R., 372 Quincy St., Store Manager, Brigham's, Inc., 40 Ames St., Cambridge
O'Brien, Matthew F., 194 Hamilton St., District Supervisor, John Hancock Mutual Life Ins. Co.,
200 Berkeley St., Boston
O'Connell, William J., 70 Draper St., Communications Consultant, New Eng. Tel. & Tel. Co., 50 Oliver St., Boston
O'Connor, Martin, 57 Ridgewood St., Electrician's Helper, St. Elizabeth's Hospital, 736 Cambridge St., Brighton
O'Hara, Francis J., 2 Draper St., Laborer, Boston & Albany R. R., Boston
O'Keefe, Francis B., 25 Speedwell St., Clerk, First National Stores, Inc., 75 Morrissey Blvd., Dorchester
O'Leary, Cornelius, 80 Draper St., Gas Worker, Boston Gas Co., 144 McBride St., Jamaica Plain
O'Leary, Jeremiah P. Jr., 33 Richfield St., Laborer, Walter Baker Co., Pierce Square, Dorchester
O'Neil, Catherine A., 74 Topliff St., Telephone Operator, New England Tel. & Tel. Co., 185 Franklin St., Boston
O'Neil, Edward J., 24 Josephine St., Inspector, Raytheon Co., Waltham

Ward 15, continued.

O'Neill, William R., 8 Montello St., Machinist, Blanchard Machine Co., 64 State St., Cambridge
O'Reilly, James W., 50 Homes Ave., Salesman, Community Produce Co., 12 No. Market St., Boston
O'Sullivan, John J., 274 Bowdoin St., Craftsman, Amer. Tel. & Tel. Co., 185 Franklin St., Boston

Palmer, Warren F., 16 Inwood St., Truck Driver, Denman Trans., 1244 Dorchester Ave., Dorchester
Parks, Milton L., 18 Mt. Everett St., Manager, Community Newsdealers, Inc., 238 Main St., Cambridge
Pasciucco, Elizabeth, 446 Quincy St., Group Supervisor, Boston Gas Co., 100 Arlington St., Boston
Perry, Arthur J., 50 East St., Machinist, Edgerton, Germeshausen, Grier, Inc., 160 Brookline Ave., Boston
Peters, John R. 45 Church St., Delivery Driver, United Parcel Service, 15 Arlington St., Watertown
Phipps, Eugene R., 38 Leroy St., Lab. Worker, Clifford Mfg. Co., Walthan
Pittard, Frederick J., 8 Howe St., Bank Analysis Supervisor, First National Bank, 45 Milk St., Boston
Proctor, Edward J., 31 Stanley St., Truck Driver, Adley's Express Co., Inc., 61 Smith Place, Cambridge

Quirk, Gertrude L., 7 Iowa St., Clerk, First National Bank of Boston, 45 Milk St., Boston
(Husband) Postal Clerk, U. S. Post Office, Boston

Radzik, Alfred B., 47 Ridgewood St., Sales Engineer, Richards-Wilcox Mfg. Co., 375 Centre St., Jamaica Plain
Reardon, Donald E., 28 Draper St., Student, N. E. School of Art, 285 Huntington Ave., Boston
Redington, Joseph A., 33 Ridgewood St., Shipping Clerk, Bigelow-Kennard Co., 384 Boylston St., Boston
Reed, Esther M., 19 High St., Office Clerk, Gillette Safety Razor Co., Gillette Park So. Boston
Reilly, Jean P., 207 Bowdoin St., Clerk Typist, Heigham, Thielson, Whitredge & Reid Insurance Co., 50 Congress St., Boston
Renehan, John P., 28 Oakley St., Truck Foreman, Hayes, Bickford Lunch Systems, Inc., 32 Garrison St., Boston
Richardson, Margaret, 162 Pleasant St., Clerical Supervisor, Mass. Bonding & Insurance, 10 P.O. Square, Boston
Rinn, William G. Jr., 28 Mt. Ida Rd., Foreman, Sears & Roebuck & Co., 201 Brookline Ave., Boston
Roos, Arthur W., 34 Linden St., Maintenanceman, F.S. Webster, 1 Amherst, Cambridge
Roose, Paul V., 466 Columbia Rd., Electrical Engineer, Boston Edison Co., 39 Boylston St., Boston
Rowe, Francis W., 27 Greenbrier St., Truck Driver, Royal Crown Cola Co., 49 Elmwood St., Newton
Ruemker, Robert H., 157 Bowdoin St., Machinist, Terkelsen Machine Co., 326 "A" St., So. Boston
Runey, George L. Jr., 65 Corona St., Leatherworker, W.J. Fallon Welting Co., 34 Norfolk Ave., Roxbury
Russell, Mildred J., 1415 Dorchester Ave., Clerk, U.S. Dept. of Naturalization, 150 Tremont St., Boston

Sablock, Edmund W., 48 Granger St., Appliance Serviceman, Westinghouse Electric Supply Co., 95 Brookline Ave., Boston
Sammon, James J. 4 Glen St., Head Inspector, Gillette Safety Razor Co., Gillette Park, So. Boston
Sanders, George E., 14 Ronan St., Salesman, Kennedy's, Inc. 30 Summer St., Boston
Scanlon, Cornelius, 70 Hamilton St., Supervisor, Jordan Marsh Co., Washington St., Boston
Scanlon, William J., 51 Norton St., Shipfitter, U.S. Naval Shipyard, Charlestown
Scannell, Catherine F., 349 Columbia Road, Instructress, New Eng. Tel. & Tel. Co., 185 Franklin St., Boston
Scaro, Joseph E., 71 Savin Hill Ave., Mail Carrier, U. S. Postal Service, Belmont
Shamber, Walter, 95 Mt. Ida Rd., Manager, King Square Tavern, Inc., 315 Adams St., Dorchester
Shanahan, Francis J. 8 Levant St., Operator, M.T.A., Park Square Bldg., Boston
Shaw, Helen A., 13 Duncan St., Solderer, Pollock Corp., Freeport St., Dorchester
(Husband) Stock Clerk, National Cash Register, Commonwealth Ave., Boston
Shea, John F., 228 Hamilton St., Electrician, Bethlehem Steel Co., Quincy
Shea, Norman E., 37 Robinson St., Warehouseman, A & P Tea Co., 1 Everett St., Westwood
Shea, Raymond, 44 Westville St., I.B.M. Operator, Commander 1st C.G. District, 427 Commercial St., Boston
Sheedy, James, 17 Duncan St., Rigger, A.A. Litchfield & Son., 329 West Second St., So. Boston
Sheehan, John M., 11 Adams St., Foreman, H. Harris & Co., Inc., 145 Northern Ave., Boston
Shields, Dorothy M., 42 Richfield St., Sales Clerk, William Filene's Co., Washington St., Boston
(Husband) Machine Operator, Gillette Razor Co., Gillette Park, South Boston
Sibella, Francis, 2 Kane St., Machine Operator, Dorchester Ice Cream Co., 12 Neponset Ave., Dorchester
Simmons, William J. 98 Dakota St., Letter Carrier, U.S. Post Office, So. Postal, Boston

Ward 15, continued.

Simon, Leo, 25 Greenbrier St., Illustrator, U.S.A.F. Cambridge Research Center, Hanscomb Field, Bedford
Sissenwine, William, 151 Homes Ave., Dentist (Retired) Self Employed, 1453 Dorchester Ave., Dorchester
Skinder, Chester J., 11 Blakeville St., Store Manager, The A & P Co., 252 West Newton St., Boston
Smith, Charles E., 16 Westville St., Shipper, Packard Paint & Varnish Co., 99 Potter St., Cambridge
Smith, Henry J., 71 Hancock St., Laborer, John J. Coyle, 56 Martin St., Milton
Smith, John E., 25 Leroy St., Route Salesman, Pilgrim Laundry, Allerton St., Roxbury
Smith, Paul A., 15 Greenwich St., Typewriter Repairman, Underwood Corp., 211 Congress St., Boston
Souza, Joseph W., 6 Corwin St., Electronic Technician, Mass. Inst. of Tech., 77 Mass. Ave., Cambridge
Spaulding, Leonard V., 8 Corwin St., Salesman, Film Service Lab., 249 Columbus Ave., Boston
Stace, Alexander J., 4A Ware St., Accountant, Mass. Bonding & Ins. Co., 10 Post Office Square, Boston
Stack, Richard, 1396 Dorchester Ave., General Worker, Allied Resin Products Corp., 216 Milk St., Boston
Stamp, William G., 1452 Dorchester Ave., Messenger, Bell Messenger Service, 176 Federal St., Boston
Stanton, Patrick J., 30 Mt. Ida Road, Tractor Operator, A & P Tea Co., 1 Fitchburg St., Somerville
Stevens, Frederick J., 16 Trull St., Plumber, Robert A. LaCentra, 57 North Washington St., Boston
Stigas, Alexander J. 60 Ridgewood St., Air Conditioning Repairman, Allied Appliance Co., 111 Berkeley St., Boston
Stuart, Herbert M., 15A Corwin St., Service Manager, Adams Appliance Co., Inc., 208 Adams St., Dorchester
Sullivan, Doris M., 27 Speedwell St., Clerk, New England Tel. & Tel., 6 Bowdoin Square, Boston
Sweeney, Edward J. Jr., 3 Greenmount St., Telegrapher, Western Union Telegraph Co., 230 Congress St., Boston
Sylvia, Amelia, 19 Ronan St., Cashier, Folsom's Market, 1803 Washington St., Roxbury

Tanner, Knoulan, 7 Payson Ave., Clerk, South Fruit & Produce Co., Faneuil Hall Market, Boston
Tape, William R., 51 Speedwell St., Operator, Boston Edison Co., 39 Boylston St., Boston
Thornton, Nora F., 83 Adams St., Secretary, Hiram Walker G &W Sales Corp., 837 Statler Office Bldg., Boston
(Husband) Salesman, Flower Market Florists, 538 Tremont St., Boston
Thornton, Paul R., 83 Adams St., Radio-Comm. Dispatcher, Commonwealth of Massachusetts, 100 Nashua St., Boston
Tierney, Paul K., 41 Blakeville St., Machine Operator, Walworth Co., 1515 Washington St., Braintree
Tondorf, Francis A., 347 Bowdoin St., Bartender, Arthur A. Siegal, 732 Dudley St., Dorchester
Touhey, John J., 22 Lyon St., Truckman, Boston Edison Co., 1165 Mass. Ave., Roxbury
Trocano, Joseph, 9 Hamilton St., Printer, Recording & Statistical Corp., 55 Morrissey Blvd., Dorchester

Vannelli, Joseph M., 19 Speedwell St., Shipfitter, Bethlehem Steel Co., Fore River, Quincy
Vaughan, Thomas J., 56 Charles St., Pipefitter, Bethlehem Steel Co., Howard St., Quincy
Venesky, Joseph, 41 Charles St., Iron Worker, Grossier & Schlager Iron Works, 84 Washington St. Somerville
Visganis, Victor J., 201 Hamilton St., Car Inspector, Boston & Maine R. R., 150 Causeway St., Boston

Wall, Marie E., 97 Bird St., Switchboard Operator, E. Van Noorden Co., 100 Magazine St., Roxbury
Wallace, William, 1 Dunn St., Machinist, Tubular Rivet & Stud Co., Linden St., Wollaston
Walsh, Coleman F., 85 Draper St., Water Meter Tester, Hersey Sparkling Water Meters, 250 Elm St., Dedham
Ward, Patrick J., 152 Homes Ave., Bartender, James McCarthy, 1921 Dorchester Ave., Dorchester
Watt, Leonard A., 12 Clarkson St., Draftsman, Bethlehem Steel Corp., Fore River Shipyard, Quincy
Weddleton, Robert P., 143 Draper St., Pressman, Herald & Traveler Corp., 300 Harrison Ave., Boston
Welch Joseph J. Jr., 90 Church St., Cable Splicer, Boston Edison Co., 1165 Mass. Ave., Roxbury
Welch, William C., 13 Fernald Terrace, Clerk, Texaco, Inc., 830 Boylston St., Brookline
Welch, William F., 13 Fernald Terrace, District Sales Representative, The Texas Co., 20 Providence St., Boston

Ward 15, continued.

West, Herbert N., 204 Hamilton St., Sales Engineer, Westinghouse Elec., Corp., 10 High St., Boston
White, Edson H., 1117 Dorchester Ave., Machinist, Mecsel Press Mfg. Co., 944 Dorchester Ave. Dorchester
White, Edward J., 64 Ridgewood St., Machinist, N. E. Confectionery Co., Mass. Ave., Cambridge
White, Francis X, 71 Draper St., Cook & Truck Driver, Codman Caterer, 41 River St., Dorchester
Wilde, Walter F., 99 Draper St., Metal Worker, New England Eng. Co., 41–49 Locust St., Medford
Williams, Edward S., 383 Geneva Ave., Sheet Metal Worker, Park L. Davis, 9 Banton St., Dorchester
Williams, John D., 12 Charles St., Trackman, M. T. A., 31 St. James Ave., Boston
Woelfel, John J., 45 Mt. Ida Rd., Brewery Worker, Haffenreffer Brewing Co., Germania St., Jamaica Plain
Workman, Norman F., 5 Eunice St., Mailer, Boston Globe Publishing Co., Washington St., Boston

Yodzio, Leonard F., 46 Lyon St., Mechanical Draftsman, Bethleham Steel Co., Howard St., Quincy
Yout, Robert J., 16 Eunice St., Clerk, Supreme Market, Dorchester

Zwolski, Charles, 46 Clarkson St., Clerk, National Shawmut Bank, 40 Water St., Boston

WARD 16.

Abbruzese, Rocco W., 49 Grayson St., Electrician, U. S. Gypsum Co., 600 Chelsea St., Charlestown
Anderson, George W., 19 Houghton St., Salesman, White Bros. Milk Co., 50 French St., Quincy
Anderson, Neil M., 95 Dix St., Administrative Asst., M. I. T. Laboratory, 68 Albany St., Cambridge
Angland, David J., 28 Glenrose Rd., Sales Manager, Youngstown Steel Products Co., 250 Stuart St., Boston
Arena, Antonio, 68 Templeton St., Foreman, C. A. S. Jobbing Co., 107 South St., Boston

Bacigalupo, Joseph A., 888 Adams St., Postal Clerk, U. S. Post Office Dept., So. Postal Annex, Boston
Bairstow, James F., 1747 Dorchester Ave., Manager, Phillip F. Ward, 229 State St., Boston
Banks, Lester J., 5 Cheverus Road, Serviceman, National Cash Register Co., 537 Commonwealth Ave., Boston
Barbour, Joseph J., 19 Delmont St., Accountant, Cody Distg. Co., 54 Clayton St., Dorchester
Bardon, Walter R., 39 Rosemont St., Accountant, Carr Fastener Co., 31 Ames St., Cambridge
Barry, Gerald J., 50 Wrentham St., Timekeeper, Bethlehem Steel Co., 249 Marginal St., E. Boston
Barry, Maureen A., 29 North Munroe Terr., Supervisor, New England Tel. & Tel. Co., 185 Franklin St., Boston
Barry, William J., 10 Newhall St., Mechanic, Hayes & Shea, 20 Aberdeen St., Boston
Basius, Norman G., 48 Garner Rd., Driver-Salesman, White Bros. Milk Co., 50 French St., No. Quincy
Baszynski, Edna, 121 Park St., Enumerator, R. L. Polk, 99 Bedford St., Boston
(Husband) Steel Worker A. O. Wilson, Smith Place, Cambridge
Beer, Frederick B., 22 Melbourne St., Clerk, Boston Naval Shipyard, Charlestown
Beldekas, Charles, 53 Shepton St., Mechanical Inspector, General Electric Co., 62 Tremont St., Everett
Behrsing, Charles W., 95 Florida St., Metal Worker, Bethlehem Steel Co., 97 E. Howard St., Quincy
Bennett, John J., 571 Ashmont St., Lineman, New England Tel. & Tel. Co., Washington St., Braintree
Berchtold, Olga P., 22 Sylvester Rd., Secretary, Keystone Mfg. Co., 151 Hallet St., Dorchester
(Husband) Sales Manager, So. End Auto Parts Co., 696 Columbus Ave., Boston
Bernacchi, Caroline, 475 Ashmont St., Clerk, Jordan Marsh Co., Washington St., Boston
Biase, James R., 90 Neponset Ave., Caterer, Catherine Machuad, 41 River St., Dorchester
Binda, Andrew L., 46 Wainwright St., Clerk, Supreme Liquor Markets, Inc., 540 Gallivan Blvd., Dorchester
Blessington, Charles A., 32 Glenrose Rd., Operator, M. T. A., Park Sq. Bldg., Boston
Boles, James W., 46 Victory Rd., Photographer, Machine Composition Co., 470 Atlantic Ave., Boston
Bombaci, Virgilio, 9 Elm St., Clerk, U. S. Post Office, Station 22, Dorchester
Bouchie, Marion E., 4 Remington St., Checker, Jordan Marsh Co., Washington St., Boston
Boudreau, Albert J., 42 Semont Rd., Accountant, Boston Edison Co., 39 Boylston St., Boston
Bowers, Edward A., 127 Melville Ave., Printer, Recording & Statistical Corp., 55 Wm. T. Morrissey Blvd., Dorchester
Boyd, Joseph C., 122 Melville Ave., Accountant, The Top Co., 470 Atlantic Ave., Boston
Boyd, Robert W., 941 Adams St., Drafting Checker, Laboratory for Electronics, 75 Pitts St., Boston
Boyle, Francis P., 214 Centre St., Supervisor, John Hancock Ins. Co., Clarendon St., Boston
Bradley, George R., 136 Neponset Ave., Steel Worker, Mass. Engineering Co., 15 Fayette St., No. Quincy
Brake, Roland A., 11 Rowena St., Sexton, All Saints Church, 209 Ashmont St., Dorchester
Braun, Paul W., 23 Van Winkle St., Shipper, Keystone Camera Co., Hallet Sq., Dorchester
Breen, Eleanore A., 120 Granite Ave., Engineering Aide, Polaroid Corp., 730 Main St., Cambridge,
(husband) Electronics Technician, Calidoyne, Winchester
Broderick, Edmond G., 58 Lonsdale St., Asst. Supervisor, Stone & Webster Eng. Corp., 49 Federal St., Boston
Brown, William C., 116 Lonsdale St., Installer, N. E. Tel. & Tel. Co., 8 Harrison Ave., Boston
Burke, Helen E., 26 St. Marks Rd., Observer, N. E. Tel. & Tel. Co., 185 Franklin St., Boston
Burke, Laurence G., 67 Chickatawbut St., Manager, Prudential Ins. Co., 20 Edgewater Drive, Mattapan
Burke, Thomas F., 163 King St., Steamfitter, Swift & Co., 165 Gore St., Cambridge
Burke, Thomas J., 11 Saranac St., Salesman, Ward Steel Co., 87 Rindge Ave., Cambridge
Burke, William P., 14 Arbroth St., Clerk, New York Central R. R., So. Station, Boston
Burley, Edward L., 29 Gibson St., Dental Technician, Century Dental Lab., 629 Washington St., Dorchester

Ward 16, continued.

Burzyk, Henry R., 152 Minot St., Repairman, N. E. Tel. & Tel. Co., 175 Adams St., Dorchester
Butler, Joseph R., 90 Lonsdale St., Laboratory Technician, Walter Baker Co., Pierce Sq. Dorchester

Cain, Gertrude R., 1974 Dorchester Ave., Book Binder, Cuneo Press, 215 First St., Cambridge
Calderoni, Stephen A., 67 Rockne Ave., Sweeper, Boston Edison C,., 39 Boylston St., Boston
Cantwell, Martha E., 19 Chelmsford St., Clerk, Supreme Market, Inc., 540 Gallivan Blvd., Dorchester
(Husband) Telephone Switchman, N. E. Tel. & Tel. Co., 185 Franklin St., Boston
Cardillo, Robert, 3 Mill St., Painter, William K. Beane, 575 Boylston St., Boston
Carey, Mildred M., 70 Florida St., Machine Operator, Walter Baker Co., Pierce Sq., Dorchester
(Husband) Draftsman, Du Fill Assn., Beacon St., Boston
Carlson, Olive M., 342 Ashmont St., Secretary, First Church of Christ Scientist, 107 Falmouth St., Boston
Carney, Charles L., 2 Everett St., Rigger, Bethlehem Steel Co., E. Howard St., Quincy
Carten, Thomas J., 67 Oakton Ave., Letter Carrier, U.S. Post Office, Quincy
Carty, Timothy, 33 King St., Millwright, General Foods Corp., Pierce Sq., Dorchester
Cawley, John C., 500 Adams St., Inventory Counter, U.S. A. F. Cambridge Research Ctr., Bedford
Cesarini, Althea, 594 Adams St., Presser, Harwill of Boston, Inc., 15 Kneeland St., Boston
(Husband) Spotter (Garment) L.H. Daloz, Inc., 11 Humphreys St., Dorchester
Ceurvels, Joseph P., 8 Saco St., Driver, Boston Globe, 135 Morrissey Blvd., Dorchester
Chambers, Ronald M., 639 Gallivan Blvd., Printer, The Boston Globe, 135 Morrissey Blvd., Dorchester
Cheney, Frank L., 10 Barrington Rd., Messenger, Lee Higginson Corp., 50 Federal St., Boston
Cheyne, Harold J., 299 Centre St., Clerk, New England Conf. Co., 254 Massachusetts Ave., Cambridge
Childs, William G., 43 Lonsdale St., Motorman, M.T.A., St. James Ave., Boston
Chopoorian, Meshach, 457 Adams St., Electrical Draftsman, Jackson & Moreland, Inc., Park Sq., Boston
Christian, Lawrence J., 30 Parkman St., Pharmacist, Walter J. Ogar, 1758 Dorchester Ave., Dorchester
Cincotta, Francis J., 41 Mill St., Traffic Clerk, New England Pulp & Paper Traffic Assoc., 75 State St., Boston
Clifford, Patrick J., 397 Centre St., Maintenanceman, John Hancock Ins. Co., 200 Berkeley St., Boston
Cloonan, Lucy C., 116 Lonsdale St., Commercial Practice Assistant, New Eng. Tel. & Tel. Co., 185 Franklin St., Boston
Clough, Rosemary E., 54 Semont Rd., Clerk, Walter J. Ogar, 1758 Dorchester Ave., Dorchester
(Husband) Guard, Boston Naval Shipyard, Charlestown
Cluett, Waldron, 76 Wrentham St., Welding Set-up Man, Clifford Mfg. Co., 156 Grove St., Waltham
Coletta, Gilbert J., 20 Whitten St., Book Printer, F.H. Gibson Co., 40-44 Winchester St., Boston
Collins, Bill, 24 Helena Rd., Equipment Installer, New Eng. Tel. & Tel. Co., 233 State St., Boston
Collins, Catherine L., 63 Whitten St., Salesgirl, R.H. Stearns Co., 140 Tremont St., Boston
(Husband) Janitor, Boston Globe, 135 Morrissey Blvd., Dorchester
Collins, Lena M., 36 Water St., Supply Clerk, Wm. Filene's sons & Co., Washington St., Boston
Collins, Vincent A., 31 Roseland St., Shipper, Swift Co., 7 Medford St., Somerville
Collyer, James M., 5 Houghton St., Milkman, H.P. Hood & Sons, 40 Mallard Ave., Dorchester
Condon, David P., 46 Dix St., Meat Cutter, A. & P. Tea Co., 520 Atlantic Ave., Boston
Coner, Richard J., 555 Ashmont St., Auditor, Mass. Bonding & Ins. Co., 10 Post Office Sq., Boston
Conley, Michael J., 6 Whitten St., Mechanic, M.T.A., Park Sq. Bldg., Boston
Conlon, John P., 93 Westglow St., Machine Operator, American Can Co., 9 B St., Needham
Connelly, Leonard R., 24 Manley St., Helper, Westinghouse Electric Corp., Damon St., Hyde Park
Connolly, Francis J., 12 Rowena St., Toolmaker, Raytheon Co., 125 Centre St., Quincy
Connolly, John F., 48 Auriga St., Sales Clerk, The Central Foundry Co., 20 Providence St., Boston
Connolly, Patrick J., 37 Templeton St., Shipper, The A. & P. Tea Co., 151 Northern Ave., Boston
Connor, Joseph L., 28 Magdala At., Management Analyst, U.S. Navy, District Public Works Office
495 Summer St., Boston
Connor, Michael, 59 King St., Foreman, Boston Gas Co., 144 McBride St., Jamaica Plain
Connors, Alexander, 6 Ashland St., Clerk, Gar-Wood, 316 No. Beacon St., Brighton
Conroy, Robert B., 27 Hill Too St., Cable Splicer, New England Tel. & Tel. Co., 26 Waverly St., Roxbury
Cook, Frank, 26 Mather St., Truck Driver, United Farms, 142 Cambridge St., Charlestown
Cook, Stanley W., 29 King St., Lithographic Artist, Boston Offset Co., Terrace St., Roxbury
Cooper, Frederick H., 35 Beach St., Asst. Supervisor, I.B.M., Stone & Webster Eng. Corp., 49 Federal St., Boston
Correia, Arthur F., 57 Redfield St., Coppersmith, Boston Naval Shipyard, Charlestown
Coughlin, Mary J., 13 Woodfield St., Clerk, Sears, Roebuck & Co., 201 Park Drive, Boston

Ward 16, continued.

Courtney, Daniel J., 497 Ashmont St., Gas Station Prop., Courtney's Jenney Station, 345 Mystic Ave., Somerville
Crafts, Mary G., 3 Sylvester Rd., Press Operator, National Laundry, 1208 Dorchester Ave., Dorchester
Craman, Dorothy M., 17 South Munroe Terr., Telephone Operator, Railway Express Agency, 710 Atlantic Ave., Boston
(Husband) Platform Sorter, Railway Express Agency, 710 Atlantic Ave., Boston
Crehan, William P., 345 Freeport St., Operator, M.T.A. Park Square Bldg., Boston
Crosby, Donald E., 53 Dix St., Custodian, Biologic Laboratory, 375 South St., Jamaica Plain
Cunniffe, Leo F., 142 Welles Ave., Section Head Claim Dept., John Hancock Ins. Co., 200 Berkeley St., Boston
Curley, George F., 138 Milton St., Ledger Clerk, Westinghouse Electric Corp, 10 High St., Boston
Curtis, William H., 72 Whitten St., Supervisor, New England Tel. & Tel. Co., 6 Bowdoin Sq., Boston

Dacey, Charles F., 24 Norwood St., Claims Examiner, Veteran's Administration, 1 Beacon St., Boston
Davey, Michael J., 24 Chickatawbut St., Bartender, Tom English, 1134 River St., Hyde Park
Davidowicz, Charles M., 609 Adams St., Supervisor, Western Union Tel. Co., 218 Congress St., Boston
Deegan, Arthur X., 40 Garner Rd., Compositor, Boston Herald Traveler, 80 Mason St., Boston
DeLuca, Peter A., 2 Holbrook Ave., Meat Cutter, Stop & Shop, Inc., Route 9, Natick
DeMille, Leo F., 16 Shepton St., Clerk, Stop & Shop, Inc., 393 D St., So. Boston
Dennehy, Thomas G., 28 Santuit St., Asst. Dept. Planner, Bethlehem Steel Co., Quincy
Desmond, Edmund D., 5 Pope's Hill St., Textile Chemist, Dyecraftsmen, Inc., 349 Lincoln St., Hingham
Detert, William H., 25 Magdala St., Truck Driver, Huerth & Huerth, Inc., 376 Boylston St., Boston
Deveau, Leonard E., 7 Tilman St., Office Machine Mechanic, John Hancock Mutual Life Ins. Co., 200 Berkeley St., Boston
Dever, Edward F., 12 Sedalia Rd., Installer, N.E. Tel. & Tel. Co., 26 Waverly St., Roxbury
Devine, Paul W., 14 Shepton St., Grocery Clerk, Stop & Shop, Inc., 393 D St., So. Boston
Devine, Walter S., 298 Neponset Ave., Post Office Supt., U.S. Govt., 424 Broadway, So. Boston
Devonshire, Robert W., 24 Wrentham St., Plumber, Boston Naval Shipyard, Charlestown
DiPaolo, Paul, 12 Stock St., Biller, Kivvie & Joe Kaplan, 195 South St., Boston
Doherty, James J., 214 Neponset Ave., Salesman, Lewen Mathes Co., 729 Boylston St., Boston
Dolan, Agnes D., 38 Laban Pratt Road, Service Assistant, American Telephone Co., 185 Franklin St., Boston
Dolan, Patrick J., 239 Centre St., Cutter, Forbes Lithograph, 1 Forbes St., Chelsea
Doll, Walter F., 89 Train St., Asst. Manager, Household Finance Co., 59 Temple Place, Boston
Donovan, Arthur, 68 Whitten St., Carpenter, Boston Housing Authority, 230 Congress St., Boston
Donovan, Elizabeth C., 25 Westglow St., I.B.M. Supervisor, John Hancock Ins. Co., 200 Berkeley St., Boston
Donovan, William J., 8 Norwood St., Elevator Operator, First National Bank of Boston, 67 Milk St., Boston
Doocey, Percy J., 15 McKone St., Janitor, Harvard University, Cambridge
Dooley, Thomas O., 15 Fairfax St., Carpenter, M.T.A., Everett, Mass.
Downey, John E., 1621 Dorchester Ave., Auditor, Employers Group Ins. Cos., 40 Broad St., Boston
Doyle, John J., 36 Shepton St., Bartender, Tremont Tavern, 334 Tremont St., Boston
Drake, Margaret M., 50 Granite Ave., Accounting Clerk, Charles T. Main, Inc., 80 Federal St., Boston
Duffy, James J., 16 Patterson St., Salesman, John Hancock Ins. Co., 773 Adams St., Dorchester
Dugas, Harry W., 15 Leslie St., Carpenter, Self Employed, 157 Emerson St., So. Boston
Dunnett, James, 28 Pierce Ave., Seedsman, Jos. Breck & Sons, Inc., 401 Summer St., Boston

Eddleman, William H., 50 Whitten St., Salesman, Hardware Mutual Casualty Co., 31 St. James Ave., Boston
Edwards, Allen C., 232 Park St., Machine Operator, Boston Gear Works, 14 Hayward St., Quincy
Egan, Richard F., 20 Coffey St., Glass Blower, Raytheon Co., Willow St., Waltham
Ellis, Edward Patrick, 47 Chickatawbut St., Cab Driver, Joseph Amaru, 79 Albany St., Boston
Emerson, Mary A., 64 Brent St., Secretary, Naval R.O.T.C. Unit, 25 Francis Ave., Cambridge
Erwin, Richard W., 25 Train St., Railway Expressman, Railway Express, Inc., So. Station, Boston
Esposito, Louie P., 8 Arbroth St., Service Supervisor, American Tel. & Tel. Co., 125 Milk St., Boston

Farina, Salvatore A., 17 Ashland St., Pharmaceutical Representative, Wyeth Labs., 230 Commercial St., Malden
Farnam, Ralph Arthur, 9 Southwick St., Supervisor, First National Bank, 67 Milk St., Boston
Farren, John J., 366 Centre St., Laborer, Boston Gas Co., 144 McBride St., Jamaica Plain
Feehan, William J., 12 Houghton St., Machine Ooerator, Clifford Mfg. Co., 152 Grove St., Waltham
Feeney, Michael J., 72 Dix St., Helper, Clark & Reid, 380 Green St., Cambridge

Ward 16, continued.

Ferrante, Joseph, 440 Talbot Ave., Clerk, American Airlines, Logan Airport, East Boston
Fidelle Thomas P., 64 Westglow St., Group Leader, Gillette Safety Razor Co., Gillette Park, Boston
Finlay, Harold W., 67 Chickatawbut St., Engineer, A. & P. Tea Co., 151 Northern Ave., Boston
Finn, Eleanor F., 46 Florida St., Clerk, Jenney Mfg. Co., 230 Boylston St., Chestnut Hill
Finn, Kathryn, J.P., 195 Ashmont St., Secretary, Dennison Mfg. Co., 38 Chauncey St., Boston
Fitzgerald, Edward P., 33 Mallet St., Asst. Purchasing Agent, Photon, Inc., 58 Charles St., Cambridge
Fitzgerald, Ethel M., 20 Rangely St., Sorter, R.L. Polk Co., 179 Lincoln St., Boston
(Husband) Mail Handler, U.S. Post Office Dept., Boston
Fitzgerald, Robert F., 1604 Dorchester Ave., Electrician, Boston Naval Shipyard, Charlestown
Fitzpatrick, Thomas A., 126 Milton St., Cableman, Boston Edison Co., 39 Boylston St., Boston
Fogerty, Henry M., 11 Paisley Park, Salesman, Newton Lower Falls Wine Co., 2366 Washington St., Newton
Foley, Joseph P., 19 Pierce Ave., Starter, M.T.A., 31 St. James Ave., Boston
Foley, Robert F., 482 Ashmont St., Salesman, Kennedy's, Inc., 32 Summer St., Boston
Follett, Richard H., 141 Welles Ave., Bookkeeper, Edward F. Kakas & Sons, Inc., 93 Newbury St., Boston
Forbes, Leonard W., rear 8 Mather St., Engineer, Sylvania Data Systems, 189 B St., Needham
Ford, Henry W., 89 Oakton Ave., Bartender, A.J. Fleming, Inc., 79 Providence St., Boston
Fortey, Albert Harold, 15 Santuit St., Supervisor, Raytheon Co., Sudbury Rd., Wayland
Franklin, Gordon, 341 Gallivan Blvd., Janitor, Boston University, 199 Marlboro St., Boston
Frazier, Marguerite R., 155 Wrentham St., Stenographer, Stone & Webster Engineering, 49 Federal St., Boston
Fubel, Paul A.L., 3 Edwin St., Truck Driver, Brewery Worker's Local No. 8, 1117 Columbus Ave., Roxbury

Gackstatter, Leonard, 54 Minot St., Letter Carrier, Boston Post Office, Federal Bldg., Boston
Gallagher, John J., 41 Hillsdale St., Milkman, Whiting Milk Co., 260 Washington St., Dorchester
Gallagher, Robert M., 9 Salisbury Park, Elevator Operator, Avery Hotel, 24 Avery St., Boston
Gardas, Rita, 42 Huron Circle, Bookkeeper, White Partitions, Inc., P.O. Box 48, Readville
Garland, William T., 25 Sylvester Rd., Production Agent, Boston Edison Co., 39 Boylston St., Boston
Garrity, Robert J., 8 Becket St., Production Controller, The Hicks Corp., 1671 Hyde Park Ave., Hyde Park
Gass, Frederick E. Jr., 12 Florida St., Brewery Worker, Haffenreffer & Co., 30 Germania St., Jamaica Plain
Gately, Richard P., 46 Dix St., Millworker, Tileston & Hollingsworth, River St., Mattapan
Geary, Edward J., 6 Gibson St., Foreman, Merriman Bros. Inc., 185 Amory St., Jamaica Plain
Glynn, John F., 27 Saranac St., Painter, Bethlehem Steel Co., Howard St., Quincy
Goggin, Maurice J., 392 Centre St., Instructor, North East Airlines, Inc., Logan International Airport, E. Boston
Goode, Paul Michael, 11 Radford Lane, Taxi Driver, Forest Hills Taxi, Forest Hills
Gorman, Daniel, 1743 Dorchester Ave., Operator, Parker House, Tremont St., Boston
Grabowski, Stanley J., 2 Fairfax St., Service Manager, U.S. Steel Corp., Statler Bldg., Boston
Grace, James M., 172 Milton St., Cost Man, Boston Edison Co., 182 Tremont St., Boston
Graham, Frances G., 433 Adams St., Operator, Carter Rice Storrs & Bement, 273 Summer St., Boston
Graham, Frank H., 25 Lincoln St., Mechanic, John B. Guilfoy, 1240 Furnace Brook Parkway, Quincy
Grey, Henry A., 9 Mather St., Salesman, Connelly Supermarket, 1840 Dorchester Ave., Dorchester
Grogan, Alice A., 7 Parkman St., Operator, E.I. Dupont, 45 Fourth Ave., Waltham
Gunn, James J., 19 Paisley Park, Porter, Cuneo Press, 215 First St., Cambridge
Gunning, Elise M., 894 Adams St., Asst. Mgr., Wm. Filene's & Sons Co., Washington St., Boston

Habib, Nicholas C., 80 Shepton St., Machinist, Boston Naval Shipyard, Charlestown
Hajenlian, Sarah, 9 Southwick St., Stenographer, Uhl, Hall & Rich, 230 Congress St., Boston
Hall, Harold E., 42 Cedar Grove St., Manager, Mack Trucks, Inc., 75 No. Beacon St., Allston
Hallett, George J., 95 Minot St., Installer, New Eng. Tel. & Tel. Co., 8 Harrison St., Boston
Hapgood, Paul D., 6 Melbourne St., Electrician Apprentice, George Norman, 47 Almont St., Dorchester
Haran, Mary E., 15 St. Marks Rd., Clerk, New Eng. Tel. & Tel. Co., 6 Bowdoin Sq., Boston
Hardy, Edwin T., 48 Cedar Grove St., Inspector, Westinghouse Electric Corp., 235 Old Colony Ave., Boston
Harney, Daniel J., 154 Train St., Merchant, Midtown Tavern, Inc., 156 Huntington Ave., Boston
Harper, George, Jr., 5 Manor St., Insurance Clerk, John Hancock Ins. Co., 200 Berkeley St., Boston
Harrington, Paul T., 2 Brookvale St., Engineer, Hospital Dept., City of Boston
Hartford, William J., 23 Cheverus Rd., Electrical Engineer, Sanborn Co., Wyman St., Waltham
Harty, Roger J., 112 Train St., Draftsman, Boston Edison Co., 1165 Massachusetts Ave., Boston
Hasenfuss, Paul M., 608 Gallivan Blvd., Web Pressman, Presscot Low, 13 Temple St., Quincy

Ward 16, continued.

Hayes, James V., 102 Elmer Rd., Bank Teller, First National Bank, 67 Milk St., Boston
Hayes, Michael J., 48 Templeton St., Inspector, Walworth Co., 1515 Washington St., Braintree
Healey, Thomas J., 51 Myrtlebank Ave., Operator, M. T. A., Park Square Bldg., Boston
Hickey, Mary V., 9 Pierce Ave., Clerk, John Hancock Ins. Co., 200 Berkeley St., Boston
Higgins, Patrick, 33 Pierce Ave., Watchman, John Hancock Ins. Co., 200 Berkeley St., Boston
Holbrook, Joseph C., 122 Walnut St., Engineer, American Tel. & Tel. Co., 185 Franklin St., Boston
Holland, George J., 15 Paisley Park, Asst. Bldg. Manager, New England Mutual Life, 501 Boylston St., Boston
Houghton, Julia A., 190 Neponset Ave., Telephone Operator, N. E. Tel. & Tel. Co., 185 Franklin St., Boston
Hunt, Austin P., 93 Houghton St., Machinist Helper, Tubular Rivet & Stud Co., Linden St., Wallaston
Hunt, Robert J., 24 Pierce Ave., Cab Dispatcher, Carl D. Johnson, 1426 Mass. Ave., Cambridge
Hutchins, Walter A. Jr., 43 Lonsdale St., Assistant Manager, John Hancock Mutual Life Insurance Co., 200 Berkeley St., Boston
Hutchison, Robert B., 24 Spaulding St., Clerk, U.S. Post Office, G.P.O., Boston
Hynes, John, 34 Brookvale St., Mill Hand, Walter Baker Co., Pierce Sq., Dorchester
Hynes, Kiernan, 22 Verdun St., Car Inspector, N.H.R.R. So. Boston Car Yards, Boston
Jacobs, Edward A., 16 North Munroe Terr., Factory Worker, Clifford Mfg. Co., 152 Grove St., Waltham
Jacobsen, Arthur O. Jr., 355 Centre St., Installer & Repairman, New Eng. Tel. & Tel. Co., 8 Harrison Ave., Boston
Jamieson, Leo W., 25 Wainwright St., Dispatcher, Boston Edison Co., 365 Massachusetts Ave., Boston
Jankowski, Edmund J., 36 Crockett Ave., Salesman, Andrew Jergens Co., Cincinatti, Ohio
Johnnene, James R., 22 Blanche St., P.O. Carrier, U.S.P.O. Dept., So. Postal Annex, Boston
Johnson, Albert E., 26 Lonsdale St., Freight Salesman, New York Central R.R., So. Station, Boston
Johnson, Carl A., 52 St. Brendan Rd., Analyst, National Shawmut Bank, 40 Water St., Boston
Johnson, Frank A., 18 Franklin St., Pipe Coverer, Bethlehem Steel, Quincy Yard, Quincy
Johnston, Francis X., 20 Bloomington St., Insurance Adjuster, Employers Group Insurance Co., 40 Broad St., Boston
Joyce, Joseph A., 10 Manley St., Auto Body Work, Forest Hills Auto Body Co., Washington St., Jamaica Plain
Joyce, Patrick J., 250 Park St., Retired, B.F.D., City of Boston, 375 Kneeland St., Boston
Jurusz, Francis G., 18 Franconia St., Bartender, O'Hagan & McLaughlin, 1724 Washington St., Boston

Kashes, Edward J., 2 Ainsley St., Trucker, National Carloading Corp., 211 Congress St., Boston
Keating, John F., 3 Bruce St., Steamfitter, Hood Rubber Co., 36 Nichols Ave., Watertown
Keaveney, James Patrick, 74 Hillsdale St., Meat Cutter, Elm Farms, 600 Columbia Rd., Boston
Keefe, John J., 9 Bowman St., Clerk, Railway Express Agency, Inc., 710 Atlantic Ave., Boston
Keenan, Andrew J., 921 Adams St., Salesman, Boston Molasses Co., 920 East First St., So. Boston
Kellard, Gerard E., 263 Park St., Salesman, W.H.S. Lloyd Co., 83 Newbury St., Boston
Kelleher, John, 126 Wrentham St., Clerk, L.F.Hay, C.B.M., Boston & Maine R.R., No. Station, Boston
Kelleher, Joseoh M., 27 Pierce Ave., Office Manager, Craftsman Line-up Table Co., 24 River St., Waltham
Kelly, James J., 395 Ashmont St., Machinist, General Electric Co., 1000 Western Ave., Lynn
Kelly, James P., 88 St. Marks Rd., Testman, New Eng. Tel. & Tel. Co., 8 Harrison Ave., Boston
Kelly, Matthew J., 80 Brent St., Packer, Rinkle Krinkle Paper Co., 326 A St., Boston
Kelly, Robert M., 5 Souther Rd., Supervisor, No. American Packing Corp., 225 Southampton St., Boston
Kennedy, Dorothy P., 5 Monsignor John J. O'Donnell Sq., Telephone Operator, New Eng. Tel. & Tel. Co., 185 Franklin St., Boston
Kenney, Thomas F., 61 Franconia St., Clerk, Kenney Bros. Co., 206 Blue Hill Ave., Boston
Kerrigan, Kenneth D., 220 Centre St., Taxi Driver, Checker Taxi Co., 10 Gainsborough St., Boston
Killeen, Francis M., 2 Faulkner Circle, Checker, Rexall Drug Co., 201 Rivermoor St., W. Roxbury
King, James W. Jr., 17 Woodworth St., Salesman, Boston Mutual Life Ins. Co., 4258 Washington St., Roslindale
Korona, Anthony J., 134 Templeton St., Printer, Rapid Service Press, 375 Broadway, Boston
Kosack, Harry, 13 Everett St., Welder, Boston Steel Mfg. Co., 112 Bryant St., Malden
Kozlowski, Joseph D., 6 Stock St., Hair Dresser, Wm. Filene's Sons Co., Washington St., Boston
Kundrouf, Dorothy L., 26 Gibson St., Telephone Operator, New England Tel. & Tel. Co., 185 Franklin St., Boston
Kupris, Joseph M., 9 St. Marks Road, Piper, Monsanto Chemical Co., Everett
Kyle, William P., 6 Wainswright St., Investigator, Boston Edison Co., 1165 Mass. Ave., Boston

LaCamera, Leo, 80 Minot St., Letter Carrier, U.S. Post Office, Fields Corner, Dorchester
Laffin, John J., 29 Rangely St., Machinist, Crosby-Ashton Valve & Gage Co., Kendrick St., Wrentham

Ward 16, continued.

Lane, Alice E., 74 Brent St., Supervisor, Employers Liability Assurance Corp., Ltd., 40 Broad St., Boston
Larner, Thomas F., 4 Myrtlebank Ave., Foreman, A. Towle Co., 29 Miller St., Charlestown
Leahy, Frederic B., 18 Gibson St., Factory Worker, Walter Baker Choc. Co., Washington St., Dorchester
Leahy, Frederick J., 299 Centre St., Army Ordinance Inspector, Boston Ordinance Dist., Army Base, Boston
LeBlanc, Ralph J., 710 Adams St., Stockman, H. A. Hovey, 32 North St., Boston
LeGallo, Joseph T., 54 St. Marks Rd., Letter Carrier, U. S. Govt., Dor. Ctr. P. O., Dorchester
Leland, Henry G., 516 Talbot Ave., Chemist, Tileston & Hollingsworth, 982 River St., Hyde Park
Lenehan, John E., 53 Mallet St., Construction Inspector, Boston Edison Co., 1165 Mass. Ave., Roxbury
Lennon, John Francis, 129a Centre St., Laborer, Seymour Ice Cream Co., 12 Ericson St., Dorchester
Leonard, Edward F., 10 Rangeley St., Retired, Fire Department, City of Boston
Leonard, Frederick C., 50 Train St., Asst. Proofreader, Recording & Statistical Corp., 55 Morrissey Blvd., Dorchester
Leonard, John J., 16 Chelmsford St., Salesman, Jacme Shoe Co., Inc., 118 Lincoln St., Boston
Letourneau, Alphonse, 7 St. Marks Rd., Engineman, Boston Naval Shipyard, So. Boston
Letson, Phillip, 11 Blanche St., Tire Builder, C and L Tire Co., 915 Massachusetts Ave., Roxbury
Libby, Muriel P., 80 Florida St., Clerk, Mass. Bonding & Insurance Co., 10 Post Office Sq., Boston
(Husband) Shipping Clerk, Chase Parker & Co., 288 Congress St., Boston
Little, John J., 42 Templeton St., Elevator Operator, Boston College Trustee, Chestnut Hill, Brookline
Lochrie, William Jr., 11 Tolman St., Foreman, Hubbs Engine Co., 1168 Commonwealth Ave., Boston
Locke, Edward J. Jr., 22 Belton St., Repairman, New Eng. Tel. & Tel. Co., 175 Adams St., Dorchester
Logan, Joseph, 50 Rosemont St., Night Watchman, Burns Detective Agency, Inc., 10 Park Sq., Boston
Looney, Leo J., 69 Edwin St., Postal Clerk, U. S. Post Office, So. Postal Annex, Boston
Lorden, Edward J. Jr., 46 Semont Rd., Commercial Artist, University Press, 11 Leon St., Boston
Loughlin, James F., 84 Carruth St., Trust Office, Second Bank State St. Trust Co., Cor. State & Congress St., Boston
Low, Curtis M., 7 Ely Rd., Salesman, Ward's Stationers, 57 Franklin St., Boston
Luzaitis, William J., 130 Templeton St., Cutter, B. F. Goodrich Rubber Co., Nichols Ave., Watertown
Lynch, John D., 300 Minot St., Meter Installer, Boston Edison Co., 39 Boylston St., Boston
Lynch, John J., 5 Van Winkle St., Laborer, Boston Edison Co., 39 Boylston St., Boston
Lynch, Mildred, 16 Centre Ave., Telephone Operator, N. E. Tel. & Tel. Co., 8 Harrison Ave., Boston
Lynskey, Thomas J., 20 Glenrose Rd., Guard, M. T. A., Park Sq. Bldg., Boston
Lynsky, Edward L., 231 Ashmont St., Technician, Gillette Safety Razor Co., Gillette Park, So. Boston
Lyons, Daniel J., 327 Neponset Ave., Polisher & Buffer, Boston Gear Works, 14 Hayward St., No. Quincy

McBride, Thomas, 10 Franconia St., Engineer, Revere Sugar Refinery, 333 Medford St., Charlestown
McCabe, John F., 5 Semont Rd., Chauffeur, General Heat & Appliance, 1265 Boylston St., Boston
McCaffrey, John E., 18 Neponset Ave., Stock Clerk, U. S. Bedford Textile Co., 91 Essex St., Boston
Macchione, Mario J., 31 Delmont St., Customs Broker, H. P. Lambert Co., 148 State St., Boston
McCann, Edward A., 32 Gibson St., Shipper, Sears Roebuck & Co., 115 Cambridge St., Allston
McCann, Leo D., 20 Sedalia Rd., Clerk, U. S. Post Office, Federal Bldg., Boston
McCarthy, Lawrence J., 31 Semont Rd., Machinist, N. Y. N. H. & H. R. R., So. Boston
McCarthy, Rita M., 661 Adams St., Supervisor, New Eng. Tel. & Tel. Co., 245 State St., Boston
McCauley, Hugh J., 88 Houghton St., Clerk, Walker Stetson Co., 288 A St., So. Boston
McCloskey, Joseph J. Jr., 6 Ainsley St., Installer, New Eng. Tel. & Tel. Co., 8 Harrison Ave., Boston
McCoy, John L. Jr., 64 Whitten St., Electrician, N. Y. N. H. & H. R. R., So. Station, Boston
McDermott, James F., 18 Rosselerin Rd., Supt. Asst., N. E. Tel. & Tel. Co., 245 State St., Boston
McDonald, John A., 5 Glenrose Rd., Clerk, U. S. Post Office, Boston
McDonnell, John J., 40 Park St., Machinist, Boston Naval Shipyard, Boston
MacDougall, John R., 469 Adams St., Painter, T. J. Buckley Co., 60 Prentiss St., Roxbury
McFadden, Francis T., 9 Adams Terr. Machine Operator, Walter Baker Co., Pierce Square, Dorchester
McGeary, Francis J., 148 Train St., Salesman, Thayer McNeil Co., 47 Temple Place, Boston
McGillivray, Angus J., 64 Granite Ave., Telephone Installer, New Eng. Tel. & Tel. Co., 1070 Hancock St., Quincy
McInness, Mary P., 131 Train St., Service Observer, New England Tel. & Tel. Co., 185 Franklin St., Boston
McLaughlin, Anthony J., 31 King St., Janitor, Bethlehem Steel Co., Howard St., Quincy
McLaughlin, John P., 18 Tolman St., Podiatrist, Dr. S. M. Silk, 2 Central Sq., Cambridge
MacLeod, William, 6 Althea St., State Bank Examiner, Commonwealth of Mass., 150 Causeway St., Boston
McLoud, Doris, 2 a Melbourne St., Division Sales Manager, The Spinella Co., Inc., Niagara Falls, New York

Ward 16, continued.

McNally, Francis J., 51 Chickatawbut St., Sales Manager, John Hancock Mutual Life Ins. Co., 67 Parkingway, Quincy
McNamara, John, 8 Myrtlebank Ave., Clerk, Meat Cutter's Union, 80 Boylston St., Boston
MacNeil, Augustus, 7 Santuit St., Gateman, Boston Terminal Corp., So. Station, Boston
MacQuarrie, Frank S., 2 Laban Pratt Rd., Transporter, Self, 30 West Fifth St., So. Boston
McVeigh, Edward B., 267 Centre St., Shipwright, Boston Naval Shipyard, Navy Yard, Charlestown
Madden, Robert W., 52 Templeton St., Wool Waste Buyer-Salesman, Forte, Dupee Sawyer Co., 311 Summer St., Boston
Madden, Walter H., 6 Agawam St., Supervisor, Boston Naval Shipyard, Charlestown
Maguire, Grace I., 385 Adams St., Clerk, N. E. Tel. & Tel. Co., 1070 Hancock St., Quincy
(Husband) Pipe Fitter, U. S. Gypsum Co., Chelsea St., Charlestown
Mahoney, Charles F. Jr., 589 Freeport St., Postal Clerk, U. S. Post Office, So. Postal Annex, Boston
Mahoney, Joseph F., 105 Lonsdale St., I.B.M. Operator, Colonaal Tanning Co., 195 South St., Boston
Mahoney, Robert J., 13 Lawley St., Chauffeur, State of Mass. M. D. C., Hillside St., E. Milton
Mahoney, Robert M., 84 Carruth St., Schedule Supervisor, N. E. Tel. & Tel. Co., 233 State St., Boston
Maloney, James J., 145 Walnut St., Airline Agent, American Airlines, Inc., Logan Airport, East Boston
Manning, Francis X., 30 Dracut St., Foreman, Buck Printing Co., 145 Ipswich St., Boston
Manning, Mary A., 23 Verdun St., Elevator Operator, Ames Co., 1 Court St., Boston
Manning, Thomas J., 14 Rangeley St., Letter Carrier, U.S. Post Office, So. Postal, Boston
Mannix, James J., 78 Carruth St., Chauffeur, U.S. Post Office Dept., Boston
Mansfield, Herbert, 574 Freeport St., Thermoplastic Coater, Bemis Associates, 294 Pleasant St., Watertown
Markowski, Aloysius T., 5 Presley Rd., Chemical Worker, Monsanto Chemical Co., Chemical Lane, Everett
Marotta, Arthur G., 59 Rockne Ave., Temperer, Walter Baker Chocolate & Cocoa, Pierce Sq., Dorchester
Martin, John, 20 Lenoxdale Ave., Starter, M.T.A., 31 St. James Ave., Boston
Martin, Thomas P., 11 Beaufield St., Plumber, Edward Sawyer, 88 Browne St., Brookline
Martucelli, Louis G., 101 Train St., Creamery Worker, United Farmers, Cambridge St., Charlestown
Maxfield, Edgar H., 27 Semont Road, Collection Clerk, Boston Edison Co., 39 Boylston St., Boston
Maynard, Alfred C., 2 Grayson St., Salesman, Metropolitan Life Ins. Co., 215 Adams St., Dorchester
Meehan, James A., 61a Dix St., Leadman, New England Confectionary Co., 254 Mass. Ave., Cambridge
Meehan, Kathleen M., 177 Train St., Secretary, Boston V. A. Hospital, 150 So. Huntington Ave., Jamaica Plain
Melcher, Robert P., 7 Tolman St., Retail Foreman, H.P. Hood & Sons, Rutherford Ave., Charlestown
Melchin, Lewis E., 52 Beaumont St., Printer, University Press, 11 Leon St., Roxbury
Miglierina, Theodore G., 29 Wilcox Rd., Cargo Manager, Pan American World Airways, Logan Air Port, Boston
Mihal, Philip R., 5 Marlowe St., Cleaner, Eastern Air Lines, Inc., Logan Airport, East Boston
Miller, Francis X., 244 Park St., Mail Handler, Postal Transportation Service, P.O., So. Station
Miller, George F., 46 Chelmsford St., Machinist, F.A.W. Armstrong, Inc., 364 Atlantic Ave., Boston
Mitchell, William J., 44 Crockett Ave., Night Watchman, Merchant National Bank, 28 State St., Boston
Montague, George W. Jr., 60 Westmoreland St., Office Manager, J. F. White Contracting Co., P.O. 358, Westwood
Mooney, Joseph F., 51 Edwin St., Asst. Production Manager, Gillette Safdty Razor Co., 15 West First St., So. Boston
Moore, Henry L., 115 Minot St., Manager, Western Union Tel. Co., 60 School St., Boston
Moroney, Thomas M., 14 Parkman St., Manager, Old Corner Book Store, 50 Bromfield St., Boston
Morris, George E., 90 Minot St., Waiter Captain, Statler Hilton Hotel, Boston
Morrison, James J., 245 Park St., Garage Man, U.S. Post Office, So. Boston
Morrison, James P., 18 Glide St., Compositor, Hearst Corp.- Record American, 4 Winthrop Sq., Boston
Morrissey, William F., 49 Wainwright St., Salesman, Home Reader Service, Inc., 426 Park Sq. Bldg., Boston
Mulhane, Margaret F., 46 So. Munroe Terr., Service Observer, New England Tel. & Tel. Co., 185 Franklin St., Boston
Munn, William, 73 Neponset Ave., Motor Messenger, Western Union, 230 Congress St., Boston
Murphy, Eugene, 80 Crockett Ave., Fireman, Tubular Rivet & Stud Co., Linden St., Allston
Murphy, Frederick J., 133 Walnut St., Foreman of Mails, U.S. Post Office, So. Postal Annex, Boston
Murphy, James A., 126 Melville Ave., Steel Worker, Ward Steel Co., 87 Rindge Ave., Cambridge
Murphy, James J. Jr., 11 Gibson St., Hackney Driver, State Taxi Co., 10 Roxbury St., Roxbury
Murphy, Michael G., 61 Pierce Ave., Agent, John Hancock Mut. Life Ins., 18 Oliver St., Boston
Murphy, Walter R., 178 Train St., Meat Cutter, Elm Farm Foods Co., 600 Columbia Rd., Dorchester
Murray, John E., 289 Centre St., Salesman, T.V. Fanfare, Inc., 7 Water St., Boston
Mustard, William C., 59 Templeton St., Writer, Self Employed, 57 Templeton St., Dorchester
Mylett, James M., 229 Minot St., Pressman, Herald Traveler Corp., Harrison Ave., Boston
Nash, Edwin H., 120 Wrentham St., Foreman, Walter Baker Co., Pierce Sq., Dorchester

Ward 16, continued.

Nault, Raymond L., 187 Neponset St., Operator, M. T. A., St. James Ave., Boston
Needham, John A., 376 Centre St., Statistical Clerk, Boston Naval Shipyard, Charlestown
Nevaras, Frances, 6 Chickatawbut St., Counter Girl, Better Homes Club Plan, Mann St., Cambridge
(Husband) Truck Driver, Wm. Filene's & Sons Co., Boston
Neville, William M., 15 Lonsdale St., Foreman, Colonial Prov. Co., 1100 Massachusetts Ave., Boston
Newell, Helen B., 37 Mallet St., Tel. Operator, New England Tel. & Tel., 6 Bowdoin Sq., Boston
Nichols, Kenneth W., 5 a Lorenzo St., Instrument Maker, Gamewell Co., 1238 Chestnut St., Newton Upper Falls
Nihill, Daniel L., 516 Talbot Ave., Wireman, Gamewell Co., 1238 Chestnut St., Newton Upper Falls
Niles, James J., 436 Ashmont St., Office Manager, Pepperell Mfg. Co., 160 State St., Boston
Nolan, Thomas J., 23 Train St., Mechanical Engineer, Advance Industries, 640 Memorial Drive, Cambridge
Nolan, Thomas J. Jr., 119 Minot St., Accountant, Mass. Blue Cross-Blue Shield, 38 Chauncy St., Boston
Norton, Charles L., 618 Adams St., Clerk, John W. Traverse Ins. Co., 1773 Dorchester Ave., Dorchester
Norton, Paul F., 20 South Munroe Terr. Production Engineer, Raytheon Mfg. Co., Waltham

O'Brien, Edmund, 25 Templeton St., Warehouseman, A. & P. Co., 151 Northern Ave., So. Boston
O'Brien, Frank L., 5 Rosaria St., Newspaper Mailer, Herald-Traveler Corp., 300 Harrison Ave., Boston
O'Brien, Gerald R., 9 Lafield St., Draftsman, Boston Naval Shipyard, Charlestown
O'Brien, Robert J., 9 Patterson St., Bus Operator, M. T. A., Park Sq. Bldg., Boston
O'Connor, John, 3 Ashland St., Meat Cutter, Durgin & Park Corp., 30 North Market St., Boston
O'Driscoll, Frederick T., 1 Berkshire St., Carman, New Haven R. R., Boston
O'Leary, Dorothy M., 8 Edwin St., Supervisor, Federal Reserve Bank, 30 Pearl St., Boston
Ollis, Catherine V., 63 Semont Rd., Clerk, First National Stores, Inc., 5 Middlesex Ave., Somerville
(Husband) Machine Operator, Boston Paper Board, 36 Roland St., Charlestown
O'Mara, Leo F., 130 Florida St., Clerk, Railway Express, 710 Atlantic Ave., Boston
O'Meara, Stephen H., 182 Milton St., Mail Handler, U. S. Post Office, So. Postal, Boston
O'Neil, Loretta R., 21 Neponset Ave., Matron, Kincaide Furniture, 1609 Hancock St., Quincy
Osborne, Bernard C., 34 Port Norfolk St., Supervisor, Bethlehem Steel Corp., Howard St., Quincy
O'Sullivan, Cornelius C., 10 Humes Rd., Chauffeur, Tidewater Oil Co., Lee Burbank Highway, Revere
O'Sullivan, John L., 16 Burgoyne St., Chauffeur, Boston Globe Co., 135 Morrissey Blvd., Boston
O'Toole, Beatrice M., 27 Flavia St., Housewife
(Husband) Shipper, Andrew Dutton, Inc., 60 Canal St., Boston
O'Toole, Margaret, 6 Silloway St., Bank Clerk, Second Bank State Street Trust, 53 State St., Boston

Page, Arthur John, 40 Rosemont St., Plumber & Oil Burner Service, United Radiator Heating Corp., 8 Temple St., Somerville
Parker, Willis, 1839 Dorchester Ave., Elevator Operator, A. & P. Tea Co., 151 Northern Ave., Boston
Parsons, James A., 4 Westmoreland St., Post Office Clerk, U. S. Post Office, Federal Bldg., Boston
Pasteris, John Albert, 7 Granville St., Chef, Supreme Market, Gallivan Blvd., Dorchester
Perkins, Carder A., 7 Lonsdale St., Postal Clerk, U.S. Post Office, Framingham
Peter, Gerhard M., 188 Walnut St., Hotel Worker, Hotel Statler Hilton, Park Square, Boston
Petrocelli, Phillip A., 53 Myrtlebank Ave., Bank Clerk, Old Colony Trust Co., 67 Milk St., Boston
Pizer, Martin C., 409 Gallivan Blvd., Office Supply Business, Self Employed, 7 Water St., Boston
Pizzarello, Joseph F., 172 Minot St., Asst. Foreman, N. E. Transformer Co., 47 McGrath Hwy. Somerville
Polk, Dexter W., 5 Rice St., Salesman, Sidney Sheinkopf, 433 Mass. Ave., Cambridge
Pollard, Thomas F., 72 Dix St., Clerk, Railway Express Agency, 710 Atlantic Ave., Boston
Polonski, Joseph T., 69 Shepton St., Accountant, Atlantic Laboratory Co., 88 Broad St., Boston
Powers, Edward J., 17 Westglow St., Stockman, Jordan Marsh Co., 275 Grove St., Auburndale
Powers, James F., 22 Santuit St., Shipper, S.S. Pierce Co., 133 Brookline Ave., Boston
Powers, James F. Jr., 6 Carlotta St., Supervisor, Gen. Acctg. Div., Boston Edison Co., 178 Tremont St., Boston
Powers, John B., 34 Myrtlebank Ave., Supervisor, Railway Express Agency, 710 Atlantic Ave., Boston
Prucknicki, Andrew H., 5 Adanac Terr., Engineer, General Electric Co., 1100 Western Ave., Lynn
Putnam, Marion C., 49 Gibson St., Theatre Matron, Dorchester Theatre Co., Inc., 1524 Dorchester Ave., Dorchester
(Husband) Dairy Worker, H.P. Hood & Sons, Rutherford Ave., Charlestown
Putnam, Perley E., 41 Tolman St., Bench Hand, General Electric Co., Everett

Queally, Martin, 10 Santuit St., Stockman, New Eng. Tel. & Tel. Co., 80 Neponset Ave., Dorchester

Ward 16, continued.

Quilty, Mabel A., 15 Victory Rd., Clerk, Social Security, 2 Kearsarge Ave., Roxbury

Reardon, George F., 49 Edwin St., Supervisor, Boston Edison Co., 39 Boylston St., Boston
Reavey, Mark, 28 Auriga St., Clerk, Gillette Co., Gillette Park, So. Boston
Recks, Waldemar A., 32 Rangeley St., Process Engineer, J. W. Greer Co., Wilmington
Richards, James F., 59 Gibson St., Optician, William G. Cramond, 1157 Hancock St., Quincy
Ritchie, Albert R., 22 Semont Rd., Surveyor, Whitman & Howard, 89 Broad St., Boston
Rizzo, Eleanor, 14 Dix St., Experience Rater, Liberty Mutual Ins. Co., 175 Berkeley St., Boston
Roche, John J., 590 Adams St., Repairman, N. E. Tel. & Tel. Co., 245 State St., Boston
Rogers, Anthony W., 103 Dix St., Machine Operator, Gillette Razor Co., Gillette Park, So. Boston
Ross, Solomon C., 21 Bateswell Rd., Life Insurance Agent, Acacia Mutual Life Ins. Co., Washington, D. C.
Rumrill, Phyllis G., 117 Wrentham St., Sales Person, Wohl Shoes Co., 417 Washington St., Boston
Rush, Paul V., 309 Adams St., Stock Clerk, Mason Neilan, Nahatan St., Norwood
Rush, Thomas J., 1600 Dorchester Ave., Union Officer, Boston Car Men's Union, 100 Boylston St., Boston
Ryan, Edward J., 698 Adams St., Leader (Price Check Invoices) General Electric Co., 40 Federal St., Lynn
Ryan, George A., 21 Frost Ave., Clerk, Industrial Stainless Steel, 255 Bent St., Cambridge
Ryan, James A., 352 Centre St., Printing Pressman, Record-American, 5 Winthrop Square, Boston
Ryan, James J., 32 Pierce Ave., Office Clerk, Internal Revenue Service, 174 Ipswich St., Boston
Ryan, John J., 31 Templeton St., Truck Driver, Walworth Co., 430 Summer St., Boston
Ryan, Joseph M., 11 Fossdale Rd., Salesman, Carter Rice-Storrs & Bement Co., 273 Summer St., Boston
Ryan, William F., 70 Westglow St., Group Leader, Gillette Safety Razor, 15 Gillette Park, So. Boston
Ryerson, Frank T., 380 Ashmont St., Sales & Service, New Eng. Tel. & Tel. Co., 50 Oliver St., Boston
Rymarczick, Gustave E., 42 Train St., Wood Mill Worker, Dealers Association, Inc., Endicott St., Norwood

Santorelli, Samuel J., 2 Centre Ave., Aircraft Mechanic, American Air Lines, Logan Airport, E. Boston
Sarkunas, Peter R., 8 Plain St., Machinist, New Haven R. R., Bridgeport, Connecticut
Schiller, Henry L., 116 Park St., Foreman, Allis-Chalmers Co., 1344 Hyde Park Ave., Hyde Park
Schnetzer, Bertram N., 97 Milton St., Compositor, Boston Globe, Morrissey Blvd., So. Boston
Scully, Raymond C., 68 Carruth St., Insurance Agent, Metropolitan Life Ins. Co., 90 Warren St., Roxbury
Seeley, Joseph E. Jr., 55 Lithgow St., Boilermaker, Monsanto Chemical Co., Chemical Lane, Everett
Shaughnessy, Thomas F., 328 Centre St., Clerk, U. S. Govt., P. O Dept., Federal Bldg., Boston
Shea, Robert J., 11 St. Marks Rd., Testman, Boston Edison Co., 39 Boylston St., Boston
Shea, Stephen, 78 King St., Meat Cutter, First National Stores, 1918 Centre St., W. Roxbury
Shea, Sylvester B., 61 Westmoreland St., Storekeeper, Self Employed, 807 Boylston St., Brookline, Mass.
Silva, Elizabeth M., 16 Silloway St., Cashier-Office Manager, C. Crawford Hollidge, 141 Tremont St., Boston
Silva, Margaret E., 16 Silloway St., Saleslady, R. H. Stearns Co., Tremont St., Boston
Skinner, Francis J., 28 Rangeley St., Postal Clerk, U. S. Post Office, 770 Mass. Ave., Cambridge
Smith, Earle J., 42 Nahant Ave., System Dispatcher, Boston Edison Co., 325 Cambridge St., Boston
Smith, Eileen M., 424 Ashmont St., Accounting Dept., Checker Taxi Co., 10 Gainsborough St., Boston
Smith, Frederick W., 42 Minot St., Clerk, H. A. Johnson Co., 155 No. Beacon St., Brighton
Smith, James G., 16 Paisley Park, Installer Repairman, New England Tel. & Tel. Co., 175 Adams St., Dorchester
Smith, Robert E., 250 Neponset Ave., Building Wrecker, Bay State Wrecking Co., 25 Tremont St., Boston
Spragg, Charles H. Jr., 72 Minot St., Coppersmith, Bethlehem Steel Co., 97 E. Howard St., Quincy
Stanley, Cletus C., 30 Templeton St., Sales Clerk, S. S. Pierce Co., 133 Brookline Ave., Boston
Stanley, George F., 7 Lenoxdale Ave., Salesman, C. C. Peter Co., 730 Boylston St., Boston
Stanton, Richard J., 266 Neponset Ave., Budget Specialist, Boston Naval Shipyard, Charlestown
Staples, James F., 416 Adams St., Freight Checker & Handler, Sears Roebuck & Co., 201 Brookline Ave., Boston
Stewart, Charles M., 18 Van Winkle St., Driver-Salesman, Standard Overall Cleaning Co., 46 Clayton St., Dorchester
Stone, Joseph J., 35 Cedar Grove St., Truck Driver, Contrast Haulage, Inc., 393 D St., So. Boston
Sullivan, Gertrude, 698 Adams St., Sup. of Alt. Dept., Chandler & Co., Winter St. Boston
Sullivan, Harry V., 31 Cheverus Road, Guard Supervisor, Walter Baker Co., 1 Pierce Sq., Dorchester
Sullivan, Joseph A., 128 Minot St., Meat Cutter, Meat Cutters Union, Local No. 2, 1 So. Main St., Natick
Sullivan, Leo J., 22 Radford Lane, P. O. Clerk, U. S. Govt. Post Office, Federal Bldg., Boston
Sullivan, Paul F., 43 Train St., Project Engineer, N. R. C. Equipment Corp., 160 Charlmont St., Newton Highlands
Sullivan, Peter, 14 Branton St., Meat Cutter, Supreme Market, 430 Gallivan Blvd., Dorchester
Sveda, William J., 10 Wainwright St., Asst. Signal Supervisor, Boston & Maine R. R., 150 Causeway St., Boston

Ward 16, continued.

Sweeney, Donald P., 6 Saco St., Construction Work, Paul Paluzzo, 31 Martell Rd., West Quincy
Sweeney, Joseph M., 58 Templeton St., Optical Instrument Maker, Navy Department, So. Boston Annex, Boston

Tabak, Edward H., 58 Whitten St., Accountant, Boston Safe Deposit & Trust Co., Franklin St., Boston
Tessier, Louis A., 5 Mather St., Repairman, N. E. Tel. & Tel. Co., 41 Belvidere St., Boston
Thomae, Waldemar H., 19 Fossdale Rd., Accountant, N. E. Tel. & Tel. Co., 185 Franklin St., Boston
Thompson, Alvin J., 10 Rosaria St., Public Accountant, Arthur Young & Co., 10 Post Office Sq., Boston
Thorne, Richard C., 368 Centre St., Postal Employee, U. S. Post Office, Federal Bldg., Boston
Thornton, John C., 152 Milton St., Estimator, Brisk Waterproofing Co., Inc., 450 Statler Bldg., Boston
Tighe, Thomas J., 12 Westmoreland St., Messenger, First National Bank, 1 Federal St., Boston
Tompkins, Catherine J., 12 Melbourne St., Supervisor, Liberty Mutual Ins. Co., Stuart St., Boston
Toomey, John P., 68 Pierce Ave., Machine Operator, Walter Baker & Co., Pierce Sq. Dorchester
Toomey, Noreena M., 68 Pierce Ave., Clerk, N. E. Tel. & Tel. Co., 6 Bowdoin Sq., Boston
Traft, William F., 10 Woodfield St., Draftsman, Badger Mfg. Co., 230 Bent St., Cambridge
Tremlett, Raymond F., 163 King St., Property Guard, Boston Edison, 178 Tremont St., Boston
Tropeano, Antonio V., 57 Huron Circle, Machinist Helper, Boston Naval Shipyard, Charlestown
True, John W., 56 Rockne Ave., Postal Clerk, U. S. Post Office, So. Postal Annex, Boston
Trzcinski, Edward, 125 Minot St., Draftsman, Babcock Davis Assoc. Inc., 474 Dorchester Ave., So. Boston

Vallis, Edward, 1672 Dorchester Ave., Co-ordinator, Electronics Corp. of America, 1 Memorial Drive, Cambridge
Van Der Meulen, Edward L., 36 Mallet St., Supt. & Production Mgr., General Envelope Co., 610 Atlantic Ave., Boston
Vaughn, James A., 51 Chelmsford St., Starter, M. T. A., 31 St. James Ave., Boston
Vella, Luciano, 22 King St., Printer, Cuneo Press, 215 First St., Cambridge
Vining, Ainslie H., 61 Pierce Ave., Machinist, Boston Gear Works, 14 Haywood St., Quincy
Viscione, Edward T., 31 Belton St., Plant Guard, Gillette Safety Razor Co., 15 West First St., So. Boston
Vlassakis, Charles J., 208 Neponset Ave., Meat Manager, Elm Farm Foods Co., 600 Columbia Rd., Dorchester

Waggett, Frederick A., 15 Rockne Ave., Testman, N. E. Tel. & Tel. Co., 175 Adams St., Dorchester
Wajcium, John J., 355 Adams St., Electrician, Boston Naval Shipyard, Charlestown
Wall, Richard T., 49 Milwood St., Clerk, Federal Reserve Bank, 30 Pearl St., Boston
Walton, Newman E., 27 Paisley Park, Marine Engineer, Navy Yard, Charlestown
Ward, James A., 16 No. Munroe Terr., Finisher, Photographers Portrait Service, 46 Cornhill, Boston
Wayland, William D., 210 Neponset Ave., Salesman, Glendale Coal & Oil Co., 47 Medford St., Charlestown
Weddelton, Francis R., 53 Huron Circle, Manager, Gillette Safety Razor Co., 15 Gillette Park, Boston
Westlund, William A., 8 Lenoxdale Ave., Methods Engineer, Commercial Filters Corp., 2 Main St., Melrose
Whalen, Walter W., 29 Hill Top St., Pipe Fitter, Simplex Wire and Cable Co., 79 Sidney St., Cambridge
White, John, 7 Denvir St., Electrician, Bethlehem Steel Co., Howard St., Quincy
White, John S., 155 Milton St., Letter Carrier, U S. Post Office, Boston
Whitten, Harold F., 63 St. Marks Rd., Warehouse Foreman, First National Stores, Inc., 5 Middlesex Ave., Somerville
Wilson, Joseph A., 51 Samoset St., Salesman, The E. L. Patch Co., 38 Montvale Ave., Stoneham
Wiranis, Ralph A., 9 Manor St., Electrician, Walworth Co., 800 E. First St., So. Boston
Woods, George T., 7 Holbrook Ave., Truck Maintenance, National Petroleum Service, 100 Washington St., Somerville
Wyse, Richard F., 54 Wainwright St., Printer, Boston Herald-Traveler, 80 Mason St., Boston

Young, Edith Louise, 78 Dix St., Bookkeeper-Clerk, Boston Gas Company, 100 Arlington St., Boston
Yunits, Paul J., 8 Whitridge St., Line Assigner, N. E. Tel. & Tel. Co., 426 Belgrade Ave., West Roxbury

Zubrin, Walter J., 29 Auriga St., Electrician, Walworth Co., 1515 Washington St., Braintree
Zuis, Andrew Joseph, 373 Centre St., Electrician, PullMan Co., Dover Street Yard, So. Boston

WARD 17.

Adduci, Robert J., 205 Manchester St., Clerk, Adduci Bros., Inc., 226 Bowdoin St., Dorchester
Adduci, Vincent R., 14 Druid St., Proprietor, Adduci Bros., Inc., 226 Bowdoin St., Dorchester
Aliotta, Robert S., 36 Algonquin St., Postal Clerk, U. S. Post Office, South Postal, Boston
Anderson, Carl G., 37 Larchmont St., Machinist, New York Air Brake Co., Washington St., Jamaica Plain
Andrews, Charles F., 66 Edson St., Bus Operator, M. T. A., St James Ave., Boston
Angorn, Louis, 37 Capen St., Typesetter, Dimond Union Stampworks, 81 Washington St., Boston
Argyrople, Harry A., 125 Tonawanda St., Assembler, Raytheon Mfg., Co., Waltham
Ashjian, Flora, 47 Armandine St., I. B. M. Operator, John Hancock Life Ins., Co., 200 Berkeley St., Boston
August, Harry E., 190 Fairmount St., Shoe Salesman, Siegels Shoe Store, 383 Washington St., Boston
Avery, Gordon W., 60 Roslin St., Mail Handler, U. S. Post Office, South Postal Annex, Boston
Azevedo, Robert W., 79 Spencer St., Machinist Helper, U. S. Coast Guard, 427 Commercial St., Boston

Baker, William L., 65 Wentworth St., Painter, Self, Employed, 65 Wentworth St., Dorchester
Banks, Donald H., 54 Colonial Ave., Baker, Drake Bakeries Inc., 85 Savin St., Roxbury
Barone, Harry Q., 47 Sturbridge St., Lithographer, Rust Craft Pub., Dedham
Barron, Joseph M., 14 Larchmont St., Iron Worker, American Bridge Co., 31 St James Ave., Boston
Bateson, Roland S., 9 Alicia Rd., Watchman, Hugh Nawn Inc., 194 Freeport St., Dorchester
Bedingfeld, Everett L., 83 Millet St., Clerk, Elm Farm Foods, 600 Columbia Rd., Dorchester
Belanger, Emil F., 16 Lithgow St., Welder, Bethlehem Steel Co., Quincy
Beldekas, Arthur, 123 Dakota St., Mechanical Inspector, Keystone Camera Co., 151 Hallet St., Dorchester
Bennett, Ernest R., 21 Regina Rd., Repairman, Boston Armature Works Inc., 218 Commercial St., Boston
Bleheen, Michael C., 36 Bradlee St., Truck Driver, Ramus Trucking Lines, 270 W. Second St., So. Boston
Bonardi, Ralph J., 35 Oakridge St., Temperer, Walter Baker Co., 1173 Washington St., Dorchester,
Bouffard, Laurence A., 45 Spencer St., Truck Driver, Jordan Marsh Co., Washington St., Boston
Boyle, William F., 166 Fairmount St., Cab Driver, Red Cab, Brookline
Brady, Joseph A. Jr., 308 Talbot Ave., Mechanical Designer, Raytheon Mfg., Co., Haverhill St., Andover
Brien, Richard P., 33 Brent St., Salesman, Goodyear Service Stores, 1132 Hancock St., Quincy
Brooks, William J., 7 Allston St., Starter, M. T. A., Park Square Bldg., Boston
Brown, William J., Jr., 1078 Adams St., Accountant, Phoenix–London Group., 141 Milk St., Boston
Bruinsma, William W., 15 Huntoon St., Clerk, Scudder, Stevens & Clark, 10 Post Office Sq., Boston
Brustin, Albert H., 29 Nelson St., Cloth Cutter, Sam Schwartz, 15 Kneeland St., Boston
Buckley, John F., 46 Tremlett St., Chauffeur, Haffenreffer & Co., Inc., 46 Germania St., Jamaica Plain
Bukuras, Peter G., 99 Wheatland Ave., Draftsman, Buerkel & Co., Inc., 129 Malden St., Boston
Bullington, Thomas W., 81 Burt St., Machine Adjuster, Gillette Safety Razor Co., 15 Gillette Park, South Boston
Burckhart, Edward F., 26 Lyndhurst St., Clerk, American Casualty Co., 470 Atlantic Ave., Boston
Burke, Robert M., 15 Centervale Park, Operator, M. T. A., 31 St. James Ave., Boston
Burns, James M., 87 Thetford Ave., Truck Driver, Boston Gas Co., 144 McBride St., Jamaica Plain
Byrne, Bernard J. Jr., 45 Alban St., Compositor, Houghton Mifflin Co., 840 Memorial Drive, Cambridge

Cabana, Charles, 26 Regina Rd., Foreman, L. Grossman & Sons, 26 Washington St., Ipswich
Cadigan, John B., 69 Ocean St., Buyer, Jordan Marsh Co., 450 Washington St., Boston
Caliri, Thomas J., 46 Bloomfield St., Guard, M. T. A., Park Square Bldg., Boston
Callahan, James A., 107 Tonawanda St., Electricians Helper, Mass. Memorial Hospital, 750 Harrison Ave., Boston
Callahan, William F., 45 Alpha Rd., Lineman, Boston Edison, 39 Boylston St., Boston
Cameles, Andrew N., 12 Hooper St., Bowling Alley Prop., Own Business, 176 Water St., Danvers
Campbell, Richard F., 33 Ashmont St., Installer, N. E. Tel. & Tel. Co., 6 Bowdoin Sq., Boston
Cannon, Lloyd C., 76 Alban St., Underwriter, Employers Group Ins., 110 Milk St., Boston
Capellos, Vernon, 58 Southern Ave., Leather Worker, Victory Tanning Corp., 23 Upton St., Peabody

Ward 17, continued.

Caplan, William, 105 Evans St., Insurance Agent, Prudential Life Ins., Co., 385 Concord Ave., Belmont
Carew, Michael F., 81 Dakota St., Steel Worker, Roger C. Sherman, Beacon St., Somerville
Carey, William F. Jr., 10 Burt St., M. T. A. Operator, M. T. A., Park Sq., Bldg., Boston
Carnam, Molly, 275 Norfolk St., Secretary, Fashion Neckware Co., 17 Milk St., Boston
Carney, Daniel J., 40 Codman Hill Ave., Casualty Ins. Underwriter, The Travelers Ins., Co., 125 High St., Boston
Caron, John L., 44 Maxwell St., Shipper, H. P. Hood & Son Inc., Rutherford Ave., Charlestown
Carr, Geraldine A., 8 Countryside Drive, Switchboard Operator, Gilman Bros., Inc., 100 Shawmut Ave., Boston

Carter, Bruce W., 240 Norfolk St., Church Custodian, Dudley St., Baptist Church, 139 Dudley St., Roxbury
Carty, John J., 35 Lindsey St., Postal Clerk, U. S. Post Office, Station A., Boston
Cashell, Thomas J., 200 Norfolk St., Shipper, Matheson–Higgins Co., Inc., 10 Arrow St., Cambridge
Cashion, Ruth O., 9 Mallard Ave., Clerk, H. P. Hood & Sons Inc., 40 Mallard Ave., Dorchester
Cave, Ronald D. J., 70 Gallivan Blvd., Drapery Buyer, Jordan Marsh Co., 450 Washington St., Boston
Chin, Roger W., 8 Gaylord St., Stock Clerk, Campbell & Hall Inc., 131 Clarendon St., Boston
Chisholm, William, 59 Pleasant Hill Ave., Watchman, Burke Service, 260 Tremont St., Boston
Christie, Chris, 72 Fuller St., Aircraft Mechanic, Cambridge Research Center, Hanscom Field, Bedford
Clark, James M., 6 Clermont St., Storekeeper, Walter Baker Div., General Foods Corp., Pierce Sq., Dorchester
Clarke, Charles S., 38 Colonial Ave., Machine Operator, Barnstead Still & Sterilizer, 3 Lanesville Terr., Forest Hills
Cleary, Joseph F., 23 Dunlap St., Tel. Sales Work, John R. Parry Inc., 135 Pearl St., Boston
Coakley, John M. Jr., 48 Stubridge St., Installer, N. E. Tel. & Tel. Co., 6 Bowdoin Sq., Boston
Cohen, Harold H., 69 Millet St., Production Clerk, Allis Chalmers, 1344 Hyde Park Ave., Hyde Park
Cohen, William N., 7 Crowell St., Elevator Operator, Mr. Joseph Stallions, Chamber of Commerce Bldg., Boston
Collins, John G., 88 Thetford Ave., Fork Truck Operator, Walter Baker Co., Pierce Sq., Dorchester
Collins, Timothy F. Jr., 18 Lindsey St., Telephone Worker, N. E. Tel. & Tel. Co., 13 Forest St., Wellesley
Collyer, W. Leonard, 27 St Gregory St., Inspector, Atwell Vogel & Sterling, 25 Huntington Ave., Boston
Conant, Cleveland A., 113 Southern Ave., Oiler, Walter Baker Co., Pierce Sq., Dorchester
Concannon, John F. Jr., 98 Harvard St., Ropemaker, Boston Naval Shipyard, Charlestown
Concannon, John M., 160 Wilmington Ave., Retired, U. S. P. O. Dept., Boston
Conlon, Frances, 23 Nelson St., Accountant, American Machine & Foundry Co., 63 Pitts St., Boston
Connell, Stephen J., 81 Richmond St., Repairman, N. E. Tel. & Tel. Co., 387 Washington St., Dedham
Connolly, John J., 36 Mora St., Punch Press Operator, Farrington Mfg. Co., Industrial Heights, Needham
Connolly, John J., 23 Owencraft Road, Clerk, Boston Edison Co., 39 Boylston St., Boston
Boston
Connors, Francis X., 74 Tonawanda St., Service Coordinator, Western Electric Co., 705 Mt. Auburn St., Watertown
Constas, Ernest C., 65 St Gregory St., Saladman, Hotel Somerset, 400 Commonwealth Ave., Boston
Contini, Arthur G., 33 Greenbrier St., Laborer, Boston Gas Co., 100 Arlington St., Boston
Cooper, Michael J., 14 Thetford Avenue, Milkman, Whitings Milk Co., Rutherford Ave., Charlestown
Corso, Joseph, 31 Fuller St., Department Head, Supreme Market, Quincy
Coughlin, Francis J., 87 Fuller St., Welding Supervisor, Bethlehem Steel Co., Quincy
Cousins, Norman, 38 Oakwood St., Electrical Draftsmen, Stone & Webster, 49 Federal St., Boston
Cox, Thomas A., 39 Kenwood St., Bookkeeper, Packer's Laboratory, 85 Purchase St., Boston
Coyle, John Jr., 24 Peacevale Rd., Cutter, Boston Naval Shipyard, Charlestown
Coyle, Joseph H., 32 Sturbridge St., Switchboard Operator, M. T. A., 696 East First St., So. Boston
Coyne, Joseph V., 20 Chipman St., Maintenance man, Mass. Institute of Technology, Mass. Ave., Cambridge
Cronin, John J., 69 Mercier Ave., Shipper, Walter Baker Co., Pierce Sq., Dorchester
Crosby, John, 48 Corbet St., Salesman, Crawford Hollidge, Tremont St., Boston
Crowley, Clement Francis, 31 Lindsey St., Shipfitters Helper, Boston Navy Yard, Charlestown
Crowley, Francis X., 111 Wilmington Ave., Meter Reader, Boston Edison Co., 39 Boylston St., Boston

Ward 17, continued.

Crowne, Thomas W., 82 Fairmount St., Clerk, Boston Naval Shipyard, Boston
Cullen, Leo H., 170 Norfolk St., Sales Manager, Gerrity Company, Fuller Rd., W. Albany N. Y.
Cummings, Francis N Jr., 23 Moultrie St.p Draftsman, Perry Shaw Hepburn & Dean, Architects, 955 Park Sq., Building Boston
Curley, William F. Jr., 127 River St., Maintainance Machinist, Proctor & Gamble Mfg. Co., 780 Washington St., Quincy
Curran, John J. Jr., 85 Waldeck St., General Clerk, Railway Express Agency, North Station , Boston

D'Alelio, Henry J., 115 Tonawanda St., Relations Officer, U. S. Navy Dept., Boston Naval Shipyard Charlestown

Daly, Elizabeth B., 1079 Adams St., Secretary, The Christian Science Monitor, 1 Norway St., Boston
Danner, William E., 301 Norwell St., Laborer, Walworth Co., 1515 Washington St., Braintree
Dante, Robert F., 48 Stockton St., Laborer, John F. Shea Co., Hollingsworth St., Boston
Davis, Harry, 75 Millet St., Fur Cleaner, Security Fur Storage, 717 Atlantic Ave., Boston
Davy, Frank H., 48 River St., Machine Operator, Walter Baker Choc. Co., Pierce Sq., Dorchester
Dawson, Frank C., 2 Seaborn St., Office Manager, Dun & Bradstreet, Inc., 6 St James Ave., Boston
DeChellis, Anthony P., 97 Norfolk St., Assembler, Mason Neilan, Nahatan St., Norwood
Delaney, Bernard L., 1187 Adams St., Manager, The Great A & P. Tea Co., 530 Atlantic Ave., Boston
DeLorey, Charles Wilbur, 46 Colonial Ave., Welder, Mason–Neilan, Nahatan St., Norwood
Dennis, Elaine M., 16 Caddy Road, Stenographer, Walter Baker Choc., Pierce Sq., Dorchester
(Husband) Building Wrecking, Self Employed, 16 Caddy Rd., Mattapan
Dillon, James F., 1115 Adams St., Postal Clerk, U. S. Post Office, Boston
Dingwell, Milton W., 57 Old Morton St., Filter Operator, Walter Baker Co., Dorchester
Doherty, John C., 85 Ocean St., Systems and Proceedures Analyst, Sylvania Electric Products, B St., Needham
Doherty, John J., 34 Lindsey St., Coppersmith, Boston Naval Shipyard, Charlestown
Doherty, Philip D., 7 Clermont St., Messenger, Second Bank State St., Trust Co., State St., Boston
Dolan, Frank P., 259 Fuller St., Millwright, B. F. Goodrich Co., 36 Nichols Ave., Watertown
Dolan, Thomas F., 54 Fuller St., Retired Superintendent, Walter Baker Co., 1193 Washington St., Dorchester
Donelan, Mathias J., 3 Atherstone St., Adjustor, Employers Liability Assurance Corp., 40 Broad St., Boston
Donovan, John F., 43 Owencroft Rd., Methods Supervisor, New England Tel. & Tel. Co., 185 Franklin St., Boston
Douse, George V., 84 Thetford Ave., Builder, Self Employed, 84 Thetford Ave., Dorchester
Dowdall, Ernest L., 41 Old Morton St., Chauffeur, John C. Papas, 55 Brush Hill Lane, Milton
Doyon, Edward R., 20 Crowell St., Door Applicator, Imperial Industries Inc., 839 Washington St., Dorchester
Drago, Placido P., 38 Greenbrier St., Truck Driver, George Adams, 90 Wareham St., Boston
Drootin, Albert M., 6 Dyer Court, Musician, Ruby Newman, Hotel Somerset, Commonwealth Ave., Boston
Duffy, Marilyn G., 70 Welles Ave., Telephone Operator, N. E. Tel. & Tel. Co., 40 Belvidere St., Boston
(Husband) Meter Reader, Boston Edison Co., Boylston St., Boston
Dwyer, Sydney B., 1046 Washington St., Supervisor, Boston Edison Co., 39 Boylston St., Boston

Earle, Charles J., 29 Larchmont St., Repairman, N. E. Tel. & Tel. Co., 175 Adams St., Dorchester
Early, Vincent H., 280 Park St., Laboratory Technician, A V C O 201 Lowell St., Wilmington
Early, William A., 5 Wellesley Park, Stockman, W. T. Grant Co., Providence Hgway, Dedham
Edlund, Ralph L., 8 Merlin St., Milkman, White Bros. Co., 50 French St., Quincy
Edwards, Harold, 10 Clermont St., Salesman, S. S. Pierce Co., Boylston St., Boston
Egan, James M., 2207 Dorchester Ave., Lithographic Stripper, Spaulding Moss Co., Summer St., Boston
Egan, Richard J., 10 Alpha Road, Pipecoverer, Bethlehem Steel Co., Howard St., Quincy
Ehrlich, Myer, 7 Claybourne St., Receiver, Checker, Jordan Marsh Co., Washington St., Boston
Ellis, Richard L., 127 Tonawanda St., Draftsman, Boston Gas Co., 144 McBride St., Jamaica Plain
Erikson, Nils G., 101 Evans St., Painter, Boston Edison Co., L St., So. Boston
Esson, Evelyn M., 22 Chipman St., Clerk, Hotel Commander, 16 Garden St., Cambridge
(Husband) Carpenter, A. B. Stanley Co., 112 Florence St., Chestnut Hill
Eure, Dexter D., 17 Whitfield St., Advertising Consultant, Tribune Pub. Co., 1214 Hyde Park Ave., Hyde Park

Ward 17, continued.

Evans, Harry J., 11 Bailey St., Rubber Worker, Converse Rubber Co., 392 Pearl St., Malden

Feldman, Eli, 118 Whitfield St., Taxi Driver, Century Cab Co., 120 Worcester St., Boston
Ferruccio, Alfred J., 18 Bloomfield St., Dye Checker, Manning, Maxwell & Moore, 65 Grove St., Watertown
Finch, Thomas G., 411 Washington St., Cashier, Boston Housing Authority, 345 Old Colony Ave., So. Boston
Fink, Max, 69 Southern Ave., Writer, Lab. for Electronics, Inc., 1079 Commonwealth Ave., Boston
Fitzgerald, John F., 41 Fendale Ave., Accountant, F. Cosgrove Trans. Co., Inc., 393 Mystic St., Medford
Fitzgerald, Patrick J., 127 Dakota St., Bank Guard, Federal Reserve Bank, Pearl St., Boston
Flaherty, Timothy F., 29 Allston St., Operator, M. T. A., Park Square, Boston
Flannery, Christopher E., 15 Roslin St., Insurance Agent, John Hancock Life Ins. Co., 806 Mass. Ave., Cambridge
Flasher, Anne, 34 Milton Ave., Housewife
(Husband) Letter Carrier, U. S. Post Office Dept., Dorchester
Fleming, Charles, 41 Peacevale Rd., Technician, Microwave Development Lab., 92 Broad St., Wellesley Hills
Flynn, Ethel J., 181 Norfolk St., Recorder, Western Union, 230 Congress St., Boston
Flynn, James F., 16 Brent St., P.O. Clerk, U. S. P. O. Dept., Federal St., Boston
Foley, Thomas F., 297 Fuller St., P.O. Clerk, U. S. P. O. Dept., Boston
Ford, Maurice, 12 Moultrie St., Carpenter, Eastern Gas & Fuel Associates, 250 Stuart St., Boston
Fox, Harry A., 70 Millet St., (last) Clerk, Allis Chalmers Mfg. Co., Hyde Park Ave., Hyde Park
Frederick, Philip, 144 Spencer St., Maintenanceman, New England Mutual Life Ins., 501 Boylston St., Boston
Fredholm, Sven H., 120 Milton Ave., Camera Repairman, Keystone Mfg. Co., 151 Hallet St., Dorchester
Freeman, Charles W., 11 Monson St., Carpenter, Self Employed, 11 Monson St., Mattapan
Frink, Fred P., 107 Armandine St., P.O. Clerk, U. S. Post Office, South Postal Annex, So. Station, Boston

Gaffney, Paul Joseph, 84 Bailey St., Stationary Engineer, Walker Trust, 120 Boylston St., Boston
Gagan, Roberta A., 11 Allston St., Secretary, Edgerton Germeshauser & Grier, Inc., 160 Brookline Ave., Boston
Gallagher, Agnes M., 1200 Morton St., Operator, Kale, Carney & Liffler Co., Inc., 141 Milk St., Boston
Galvin, Arthur S., 12 Cedar St., Salesman, Continental Baking Co., 259 Lowell St., Somerville
Gannon, Patrick J., 1154 Washington St., Bill Poster, John Donnelly & Sons, 1134 Washington St., Jamaica Plain
Garber, Simon, 136 Capen St., Taxi Driver, Checker Taxi Co., 10 Gainsborough St., Boston
Geden, Henry J., 8 Evans St., Retired Assembler, National Pneumatic Co., 125 Amory St., J. P.
Gibbs, T. Claire, 22 Gaylord St., Secretary, John Hancock Life Ins. Co., 200 Berkeley St., Boston
(Husband) Gas Station Operator, Self, 1225 Centre St., W. Roxbury
Gildea, John J., 12 Wentworth St., Clerk, First National Stores, 5 Middlesex Ave., Somerville
Gillesfrie, Edward W., 83 Richmond St., Audit Clerk, National Shawmut Bank, 40 Water St., Boston
Gilpin, William I., 27 Wentworth St., Seafood Worker, The Great A. & P. Tea Co., 151 Northern Ave., Boston
Glynn, Mary T., 75 Richmond St., Secretary, N. E. Tel. & Tel. Co., 1229 Hancock St., Quincy
Gold, Morris, 78 Capen St., Traveling Salesman, George Poirier, 40 Church St., Pawtucket, R. I.
Goldberg, Frances, 130 Fairmount St., Saleslady, Goodfriends, 519 Washington St., Boston
(Husband) Chauffeur, Yellow Cab Co., Columbus Ave., Roxbury
Golding, William J., 12 Lyndhurst St., Platform Checker, Whiting Milk Co., 260 Washington St., Dorchester
Good, Francis J. Jr., 60 Clearwater Drive, Insurance Agent, Fairfield & Ellis, 60 Congress St., Boston
Goodman, Samuel, 976 Morton St., Treasurer, Clift Mfg. Co., Inc., 450 Harrison Ave., Boston
Gould, John J., 7 Euclid St., Carpenter, Bechtel Corp., 425 Medford St., Charlestown
Grayden, Walter F., 18 Maxwell St., Utility Man, Boston Edison Co., 1165 Mass. Ave., Boston
Grealy, Rita M., 21 Crowell St., Key Punch Operator, Thomas Bowen, 5 Middlesex Ave., Somerville
Greene, John J., 41 Gallivan Blvd., Sailmaker, Boston Naval Shipyard, Charlestown
Greene, Robert M., 13 Bearse Ave., Combustion Man, Boston Gas Co., 144 McBride St., Jamaica Plain
Greenhill, Manuel, 4 Huntoon St., Manager, Self Employed, 176 Federal St., Boston
Gurman, Joseph, 89 Gallivan Blvd., Mechanical Designer, Richard D. Kimball Co., 6 Beacon St., Boston
Gurry, John, 101 Fuller St., Laborer, Boston Cons. Gas Co., 144 McBride St., Jamaica Plain

Hagberg, Frederick V., 266 Norwell St., Pattern Maker, Sturtevant Mill Co., 103 Clayton St., Dorchester
Hagerty, John J., 11 Countryside Drive, Salesman, Great American Ins. Co., 4 Liberty Sq., Boston
Hahn, Irving J., 9 Crowell St., Sales Representative, Doho Chemical Corp., 100 Varick St., New York City
Halloran, Grace L., 71 Bloomfield St., Telephone Operator, N. E. Tel. & Tel. Co., 185 Franklin St., Boston
(Husband) Cashier, Boston City Hospital, Boston

Ward 17, continued.

Halpin, John W., 19 Clancy Rd., Clerk, U. S. Post Office, So. Postal Annex, Boston
Harding, John, 109 Greenbrier St., Supervisor, General Electric Co., 55 Cambridge Parkway, Cambridge
Harold, James P., 26 Torrey St., Accountant, Peter Bent Brigham Hospital, 721 Huntington Ave., Roxbury
Harrington, Edward J., 23 O'Connell Rd., Engineer–Retired, P. W. D., City Hall, Boston
Hayes, Joseph G., 10 Mercier Ave., Chauffeur, Wm. Filene's Sons Co., Washington St., Boston
Hayes, Martin A., 57 Bailey St., Candy Worker, Walter Baker Corp, Pierce Sq., Dorchester
Healy, Helen M., 15 Ellison Ave., Technician, Leasy Laboratory, 43 Bay State Rd., Boston
Heider, Paul F., 1208 Morton St., Machinist, Raytheon Co., Wayland
Hennessey, James F., 22 Alpha Rd., Machinist, Minneapolis Honeywell Reg. Co., 40 Life St., Allston
Hicks, Ivan H., 8 Old Morton St., Tailor, Jacob Gross, 374 Washington St., Dorchester
Hoganson, Isabelle R., 17 Alban St., Bookkeeper, Marsh & McLennan, Inc., 140 Federal St., Boston
Holiver, Richard S., 156 Wilmington Ave., Draftsman, Ionics, Inc., 146 Sixth St., Cambridge
Holland, Jeremiah W., 23 Galty Ave., Accountant, Socony Mobil Oil Co., 648 Beacon St., Boston
Holt, Alfred H. Jr., 122 Richmond St., Apprentice Compositor, American Register Co., 564 East First St., So. Boston
Homer, Frank A. Jr., 66 Capen St., Jewelry Craftsman, Bale Pin Co., 168 Milk St., Boston
Howe, Lenard, 7 Dunbar Ave., Mechanic, Hall Baking Co., 86 Joy St., Somerville
Hoyt, John F., 27 Mather St., Facilities Assigner, New England Tel. & Tel. Co., 387 Washington St., Dedham
Hungerford, George, 59 Sturbridge St., Carpenter, Amory Aluminum Corp., Chelsea St., Everett
Hurley, John J., 21 Lindsey St., Electrician, Quincy Electric Co., 1 Cliveden St., Quincy
Hutchinson, Charles W., 17 Ashmont St., Accountant, N. E. Tel. & Tel. Co., 185 Franklin St., Boston
Hutchinson, Frank M., 63 Idaho St., Installer, N. E. Tel. & Tel. Co., 6 Bowdoin Sq., Boston

Ierardi, James A., 28 Athelwold St., Insurance Agent, Boston Mutual Life Ins. Co., 598 Columbia Rd., Dorchester
Ingersoll, Francis W., 7 Monson St., Clerk, Western Elec. Co., Inc., 705 Mt. Auburn St., Watertown
Ingram, Herbert John, 95A Millet St., Machinist, Meisel Press Co., 944 Dorchester Ave., Dorchester

Jeffrey, Norman G., 164 Wilmington Ave., Stationary Engineer, W. F. Schrafft & Sons Corp., 529 Main St., Charlestown
Jennings, Henry E., 25 Larchmont St., Manager, Lally Column Co., Albany St., Cambridge
Jones, Herbert A., 1 Larchmont St., Bank Teller, First National Bank, 67 Milk St., Boston
Joyce, William P., 1072 Washington St., Clerk, Colonial Tanning Co., 195 South St., Boston

Kadzis, Peter P., 12 Arbella Rd., Millwright, B. F. Goodrich Co., Nichols Ave., Watertown
Kaplan, Harold H., 19 Tonawanda St., Insurance Salesman, John Hancock Life Ins. Co., 18 Oliver St., Boston
Kaplan, Julius, 39 Torrey St., Clerk, Republic Pipe & Supply Corp., 1341 Columbus Ave., Roxbury
Kaplan Samuel, 29 Ferndale St., Compositor, Boston Daily Record–American, 5 Winthrop Sq., Boston
Keegan, M. Frances, 53 Mora St., Telephone Operator, N. E. Tel. & Tel. Co., 185 Franklin St., Boston
Kehoe, Frederick F., 47 Dakota St., Painter, Boston Naval Shipyard, Charlestown
Kelleher, Paul H., 44 Old Morton St., Warehouseman, Bigelow & Dowse Co., Needham Heights
Kelley, Francis X, 80 Milton Ave., Carpenter, Dunn Ford Sales, 409 Mass. Ave., Lexington
Kelley, Harvey H., 81 Melville Ave., Illustrator, The Purnell Co., 261 Franklin St., Boston
Kelley, Thomas J., 35 Alpha Rd., Linotype Operator, R. L. Polk Company, 179 Lincoln St., Boston
Kelly, Catherine A., 42 Rosedale St., Stenographer, Boston Housing Authority, 230 Congress St., Boston
Kelly, Edward R. Jr., 115 Milton Ave., Electronic Engineer, Cambridge Research Center, Bedford Air Base, Bedford
Kelly, Michael, 46 Sanford St., Shipper, Walter Baker Dov. Gen. Foods, Washington St., Dorchester
Kelly, Patrick, 10 O'Connell Rd., Car Inspector, New Haven Railroad, Dorchester Ave., So. Boston
Kenney, Walter P., 16 Alicia Rd., Asst. News Clerk, Boston Maine Railroad, 150 Causeway St., Boston
Kerrigh, Andrew G., 16 Edson St., Postal Clerk, So. Postal Annex, Boston
Kerrigan, Frances M., 1 Rock Ave., Clerk, Whiting Milk Co., 40 Cambridge St., Charlestown
King, Raymond J., 20 Idaho St., Estimator, Boston Naval Shipyard, Charlestown
Kingston, Paul J., 51 Oakridge St., Rigger, Boston Naval Shipyard, Charlestown
Kowalewski, Edwin, 59 Tonawanda St., Bus Operator, M. T. A., Park Sq. Bldg., Boston
Kristal, Jacob, 11 Crowell St., Fruit Manager, Stop & Shop, Inc., 393D St., South Boston

Lahey, Wilfred T., 64 Milton Ave., Printer, Boston Herald–Traveler, 80 Mason St., Boston
Lally, Mary J., 279 Gallivan Blvd., Secretary, Food Packers Union Local 451, 75 Adams St., Milton
Lally, Richard J., 45 Lindsey St., Accountant, Alamo Fuel Co., 1498 Dorchester Ave., Dorchester

Ward 17, continued.

Lamie, Henry, 46 Bailey St., Book Binder, Houghton Mifflin Co., 840 Memorial Drive, Cambridge
Lang, Philip J., 55 Melville Ave., Production Engineer, Detroit Controls, 560 Providence Highway, Norwood
LaPierre, Wilfred P., 67 Greenbrier St., Machinist, Simplex Wire & Cable Co., 69–74 Sydney St., Cambridge
Laucka, John P., 90 Fairmount St., Meat Cutter, Morris Blinder & Co., Inc., 32 North St., Boston
Lee, Christopher F., 2 Burt St., Insurance Executive, Columbian National Life Ins. Co., 77 Franklin St., Boston
Lehan, Anna Mary, 275 Norwell St., Housekeeper, At Home
Lehan, William J., 16 Allston St., Tabulating Mach. Repairman, Sperry Rand, Inc., 631 Comm. Ave., Boston
Leighton, George J., 46 Greenbrier St., Mechanic, Boston Edison Co., 39 Boylston St., Boston
Lembo, Anthony, 44 Melville Ave., Copper Tank Maker, Allcraft Mfg. Co., Inc., 27 Hayward St., Cambridge
Logan, Edward J., 93 Mora St., Postal Clerk, U. S. P. O. Dept., So. Postal Annex, Boston
Long, William E., 679 Washington St., Salesman, The J. R. Watkins Co., 6 Trapello Rd., Belmont
Losi, Joseph P., 127 Capen St., Operator, M. T. A., St. James Ave., Boston
Lothrop, Muriel L., 19 Bradlee St., Telephone Operator, New England Tel. & Tel. Co., 185 Franklin St., Boston
Louden, Harry D., 110 Milton Ave., Camera Repairman, Keystone Camera Co., 151 Hallet St., Dorchester
Loughman, John V., 85 Wheatland Ave., Shipper, H. P. Hood & Sons, 40 Mallard Ave., Dorchester
Luke, Gregory J., 119 Gallivan Blvd., Office Worker, General Electric Co., 140 Federal St., Boston
Luosey, Edward P., 18 Stockton St., Waiter, Hotel Somerset, 400 Commonwealth Ave., Boston
Lynch, Joseph L., 16 Fairmount St., Bus Driver, Eastern Mass. St. Ry. Co., 954 Hancock St., Quincy
Lyons, Robert P., 2083 Dorchester Ave., Retail Clerk, Sheffield Liquor, 607 Tremont St., Boston

MacAskill, Donald H., 218 Norwell St., Pressman, B. F. Goodrich Co., Nichols Ave., Watertown
McBride, John R., 12 Larchmont St., Tool Maker, Boston Naval Shipyard, Charlestown
McCafferty, James J., 87 Whitfield St., Driver–Clerk, Railway Express Agency, 710 Atlantic Ave., Boston
McCarthy, Helen M., 26 Pleasant Hill Ave., Cashier, R. H. Stearns Co., 140 Tremont St., Boston
McCarthy, John A. Jr., 26 Pleasant Hill Ave., Executive Director, American Red Cross, 21 Foster St., Newtonville
McCarthy, Patrick J., 34 Colonial Ave., Machine Operator, F. S. Webster Co., 1–23 Amherst St., Cambridge
McCarthy, Paul F., 164 Fuller St., P. B. X. Installer, New England Tel. & Tel. Co., 175 Adams St., Dorchester
McCauley, Edward G., 31 Welles Ave., Manager Airport Passenger Service, American Airlines, Inc., Logan Int'l Airport, E. Boston
McCauley, Elmer F., 41 Cedar St., Payroll Records Manager, John Hancock Mutual Life Ins., 200 Berkeley St., Boston
McCoigan, James J., 119 Mora St., Inspector, Sears Roebuck & Co., 201 Brookline Ave., Boston
MacDonald, Carmel S., 21 Chamberlain St., Clerk, Mass. Hosp. Service, Inc., 38 Chauncy St., Boston
McDonald, Edward J., 25 Stockton St., Chauffeur, Gayrick, Inc., 345 Adams St., Dorchester
McDonough, Timothy V., 16 Allston St., Field Investigator, Div. of Employment Security, 88 Broad St., Boston
McDonough, William P., 73 Stanton St., Credit Adjuster, National Shawmut Bank, 542 Commonwealth Ave., Boston
McEachern, Francis A., 22 Ellison Ave., Iron Worker, Thomas O'Connor, 376 Summer St., Boston
McElaney, James C., 54 West Tremlett St., Machinist, Harvard University, Cambridge
McGuire, James M., 35 Pleasant Hill Ave., Salesman, The Woolson Spice Co., Toledo 1, Ohio
McHugh, Albert W., 134 Millet St., Carpenter, Met. Dist. Comm., 20 Somerset St., Boston
McHugh, James J., 55 Lyndhurst St., Clerk, W. F. Martin Co., Inc., 1139 Columbus Ave., Roxbury
McHugh, John C., 99 Waldeck St., Planner, Self, 99 Waldeck St., Dorchester
McHugh, Richard L., 61 Temple St., Station Attendant, Carl S. Aldrich, 70 River St., Mattapan
McLaughlin, John E., 36 Fairmount St., P.O. Clerk, U. S. Government, So. Postal Annex, Boston
McLaughlin, Joseph, 41 Alpha Rd., Mechanic, Boston Edison Co., 39 Boylston St., Boston
McLean, Norman J., 98 Norfolk St., Taxi Driver, Mr. Lasky–I. T. O. A., 46 Russell St., Brookline
MacLeod, James D., 867 Washington St., Machine Operator, Simplex Wire & Cable Co., 79 Sidney St., Cambridge
MacMillan, James, 31 Oakwood St., Window Trimmer, Liggett Drug Co., Inc., Boston
McMullen, Bernard C., 31 River St., Underwriter, Employers Group, 40 Broad St., Boston
MacNeil, Neil, 1 Thane St., Blacksmith, Perfection Spring, 1172 Commonwealth Ave., Boston
MacPhee, Cecelia, 27 Dunlap St., Factory Worker, Walter Baker Cho. & Cocoa, Washington St., Dorchester
McQueeney, Henry L., 6 Regan Rd., Asst. Manager, United Shoe Machinery Corp., 140 Federal St., Boston
McSharry, John J., 41 Waldeck St., Carpenter, Lilly Construction Co., 110 Western Ave., Allston
Mahoney, George W., 387 Talbot Ave., Lock Mechanic, Diebold, Inc., 778 Commonwealth Ave., Boston
Manning, Patrick, 1053 Washington St., Automobile Mechanic, Socony Mobil Oil Co., 467 Chelsea St., E. Boston
Margolis, Abraham, 51 Colonial Ave., Elevator Operator, Minot Debbois & Maddison, 53 State St., Boston
Markis, May R., 8 Elwyn Rd., Bookbindery, Samuel Ward Mfg. Co., 29 Melcher St., So. Boston (Husband) Shoe Repairman, Self, Old South Bldg., 294 Washington St., Boston

Ward 17, continued.

Martin, Paul, 12 Moultrie St., Photographer, Self, 12 Moultrie St., Dorchester
Martin, William F., 19 Wheatland Ave., Merchant, W. F. Martin Co., Inc., 1141 Columbus Ave., Roxbury
Martino, Carl D., 60 Codman Hill Ave., Packer, Rust Craft Greeting Cards, Dedham
Massik, Louis, 18 Alpha Rd., Retail Merchant–Retired, Self Employed, 22 Maple St., Quincy
Mathews, Roy E., 50 Alpha Rd., Letter Carrier, U. S. Post Office, Milk St., Boston
May, William H., 70 Whitfield St., Insurance Underwriter, New Amsterdam Casualty Co., 211 Congress St., Boston
Mayo, Arthur E. Jr., 381 Park St., Credit Man, Merchants National Bank, 642 Beacon St., Boston
Meade, Frank A., 1140 Washington St., Auditor, Somerset Hotel, 400 Commonwealth Ave., Boston
Medwar, Joseph, 33 Alpha Rd., Cabinet Maker, Gilbert & Estabrook, 36 Thayer St., Boston
Medwid, Nicholas, 54 Armandine St., Welder, General Electric Co., Western Ave., West Lynn
Mee, Edward J., 4 Ocean St., Electrical Inspector, Detroit Controls, Providence Highway, Norwood
Mercier, Ralph J., 94 Thetford Ave., Hairdresser, Mrs. Ryan, 294 Belmont St., Belmont
Michalowski, James, 17 Milton Ave., Dishwasher, Wilburs Restaurant, Rust Craft Rd., Dedham
Miller, Myer, 21 Woodrow Ave., Cab Driver, Max Berenstein, 20 Fowler St., Dorchester
Miner, Harold J., 744 Washington St., Wholesale Candy, Bickford Choc. Co., 75 Spring St., West Roxbury
Minton, Walter B., 53 Nixon St., Shipfitter, Boston Naval Shipyard, Charlestown
Mintz, George D., 130 Gallivan Blvd., Machinist, Comm. of Mass. D.P.W., Dartmouth St., Boston
Mizrahi, Maurice G., 100 Capen St., Truck Driver, Hearst Corp., 5 Winthrop Sq., Boston
Moloian, John, 23 Vera St., Shoe Stitches, Green Shoe Mfg. Co., 960 Harrison Ave., Roxbury
Montesano, Frank J., 19 Edson St., Insurance Underwriter, Fairfield & Ellis, 60 Congress St., Boston
Moran, Helen F., 2 Woodrow Ave., Countergirl, Symmes Co., 175 Devonshire St., Boston
Moran, John J., 99 Dakota St., Landscaper, Self, 99 Dakota St., Dorchester
Morgan, Thomas J., 42 Tonawanda St., Splicer Helper, Boston Edison Co., 39 Boylston St., Boston
Morrissey, Thomas J., 11 Lithgow St., Grocery Clerk, First National Stores, 75 Wm. T. Morrissey Blvd., Boston
Morrison, Neil, 77 Thetford Ave., Stores Helper, Allis Chalmers, Hyde Park Ave., Hyde Park
Mullen, Helen M., 27 Ellison Ave., Clerk, General Foods, Pierce Sq., Dorchester
Mullen, Hugh E., 39 Pleasant Hill Ave., Sales–Driver, Ward Baking Co., 40 Commercial St., Medford
Mullins, Thomas J., 66 Burt St., Accountant, General Electric Co., 1000 Western Ave., Lynn
Munnis, Arnold, 29 Athelwold St., Drafting Checker, Raytheon Co., Willow St., Waltham
Murphy, Arthur V., 89 Lyndhurst St., Glazer, Brockway Smith Haigh Lovall Co., 465 Medford St., Charlestown
Murphy, David H., 86 St. Gregory St., Foreman, N. E. Tel. & Tel. Co., 50 Oliver St., Boston
Murphy, Edward F., 38 Stanton St., Shipping Clerk, Charles D. Sheehy Co., 570 E. First St., So. Boston
Murphy, Francis E., 87 Southern Ave., Foundry Engineer, Walworth Co., 1515 Washington St., Braintree
Murphy, Francis R., 70 Codman Hill Ave., Welding Supervisor, Bethleham Steel Corp., Marginal St., E. Boston
Murphy, George W., 36 Ashpinwall Rd., Hoisting Engineer, Turner Const. Co., R.C.A. Building, Burlington
Murphy, George W., 77 St. Gregory St., Telephone Worker, N.E. Tel. & Tel. Co., 1070 Hancock St., Quincy
Murphy, James E., 18 Caddy Rd., Electrical Draftsman, Stone & Webster, Inc., 49 Federal St., Boston
Murphy, James F., 43 Alicia Rd., Asst. Purchasing Agent, John Hancock Mutual Life Ins. Co., 200 Berkeley St., Boston
Murphy, Wallace J., 141 Fuller St., Clerk, N.Y.N.H. & H.R.R., 65 Sleeper St., So. Boston
Murphy, Warren F., 511 Washington St., Meter Reader, Boston Edison Co., 1165 Mass. Ave., Boston
Murray, Robert F., 34 Thetford Ave., Accountant, Boston Naval Shipyard, Charlestown

Naughton, John P., 20 Owencroft Rd., Laborer, Walter Baker Chocolate Co., Dorchester Ave., Boston
Nelson, Sally C., 18 Algonquin St., Electronic Inspector, Atlas Eng. Co, 176 Blue Hill Ave., Roxbury
Nims, Walter S., 17 Monson St., Lithographer, Buck Printing Co., 145 Ipswich St., Boston
Noble, James A., 99 Southern Ave., Field Order Clerk, Boston Edison, 39 Boylston St., Boston
Norkytis, Charles J., 58 W. Tremlett St., Chauffeur, Boston Deliveries, Inc., 115 Cambridge St., Allston
Norton, Robert E., 139 Fairmount St., Chauffeur, Mason–Neilon Reg. Co., Nathan St., Norwood
Nugent, Patrick H., 149 Millet St., Operation Specialist, Federal Aviation Agency, Logan Airport, East Boston
O'Brien, John, 112 Richmond St., Laborer, U. S. Government Watertown Arsenal, Watertown
O'Brien, Marie E. J., 14 Dyer St., Telephone Operator, General Service Admn., Federal Bldg., Boston
O'Brien, Mary L., 3 Butler St., Manager, Millinery Merchandisers, 101 Tremont St., Boston
O'Connell, George F., 153 Fuller St., Cable Splicer, N. E. Tel. & Tel. Co., 26 Waverly St., Roxbury
O'Connell, John D., 20 Medway St., Lineman, N. E. Tel. & Tel. Co., 26 Waverly St., Roxbury
O'Connell, Kenneth E., 50 Mora St., Accountant, Interval Revenue Service, 174 Ipswich St., Boston

Ward 17, continued.

O'Connor, Thomas P., 267 Norfolk St., Cleaner, Sister's of St., Joseph, 321 Centre St., Dorchester
O'Donnell, Patrick, 842 Washington St., Meat Cutter, Swift & Co., 98 So., Market St., Boston
O'Keefe, Edward J., 78 Kenwood St., Clerk, Boston Edison Co., 78 Tremont St., Boston
O'Keefe, Joseph J., 33 Mather St., Lineman, Boston Edison Co., 110 Willow Ave., Somerville
Olson, C. Phyllis, 28 Algonquin St., Bank Clerk, First National Bank, 67 Milk St., Boston
Orlando, Joseph, 104 Richmond St., Flame Cutter, Boston Naval Shipyard, Charlestown
O'Shea, Charles J., 69 Lyndhurst St., Controller, Federal Aviation Agency, Logan Airport, E. Boston
O'Sullivan, James, 141 Gallivan Blvd., Superintendant, American Sugar Refining Co., 47 Granite St., So. Boston
O'Sullivan, Martin J. P., 134 Whitfield St., Asst. Head Clerk, 1st National Stores, 647 Washington St., Newtonville

Palaiologou, John P., 85 Greenbrier St., Proprietor, Fields Corner Grille, Inc., 1449 Dorchester Ave., Dorchester
Palermo, Anthony P., 48 Capen St., Elec. Engineer Technician, U. S. Government, 118 E. Howard St., Quincy
Parker, Sadie M., 74 Fuller St., Appraiser, John Hancock Life Ins. Co., 200 Berkeley St., Boston
Parkes, Edward F., 8 Monson St., Laborer, Boston & Maine R. R., North Station, Boston
Perotti, Gasti A., 37 Aspinwall Rd., Metal Fabricator, H. E. Wright Co., 4 Barten Lane Woburn
Peterson, Raymond C., 31 Larchmont St., Foreman, H. P. Hood & Sons, 40 Mallard Ave., Dorchester
Pierson, Julius C., 208 Norwell St., Truck Driver, Boston University, 100 Cummington St., Boston
Pigott, Jeanne B., 29 Alicia Rd., Secretary, Gilmour Rothery & Co., 40 Broad St., Boston
(Husband) Foreman, Gamwell Co., Chestnut St., Newton
Plotkin, Benjamin, 40 Druid St., Linotype Operator, Boston Record American, Winthrop Sq., Boston
Pokroisky, Matthew, 54 Peacevale Rd., Salesman–Clerk, I. Kopelman & Sons, Inc., 453 Washington St., Boston
Powell, Robert W., 15 Larchmont St., Clerk, Ryerson Steel, 60 Everett St., Allston
Powers, Cecelia M., 30 Melville Ave., Secretary, The Top Co., 470 Atlantic Ave., Boston
Prendergast, James L., 22 Codman Hill Ave., Receiving Agent, M. T. A., Park Sq. Bldg., Boston

Rankin, Henry G., 15 Country Side Drive, Gas Station Owner, Self Employed, 740 American Legion Hgwy., Roslindale
Redgate, Frederick F., 56 Clayboume St., Banker, First National Bank, 67 Milk St., Boston
Reed, Walter C., 81 Selden St., Store Manager, W. T. Grant Co., 335 Ferry St., Everett
Regan, John X., 7 Croftland Ave., Guard Operator, American Dist. & Telegraph Co., 60 State St., Boston
Reilly, Leo, 31 Corbet St., Clerk–Driver, Kakas Furs, 93 Newbury St., Boston
Rennie, John C., 1137 Adams St., Credit Manager, John C. Paige & Co., 40 Broad St., Boston
Reynolds, Robert C., 49 Torrey St., Installer Repairman, N. E. Tel. & Tel. Co., Hyde Park Ave., Hyde Park
Ricketts, John J., 3 Nixon St., Promotion Manager, Raytheon Co., 55 Chapel St., Newton
Ridenour, William G., 35 Fairmount St., Presser, Mitchell Dress Co., 786 Washington St., Boston
Riggs, Francis L., 35 Bradlee St., Warehouseman, Mrs. Helen Raeke, 155 Fulton St., Boston
Ring, Louis, 27 Lyndhurst St., Electrician, Bethlehem Steel Co., Quincy
Riordan, Cornelius, 20 Oakwood St., Janitor, Norfolk House, Elliot Sq., Roxbury
Riordan, Michael J., 29 Thetford Ave., Carhouse Repairman, M. T. A., 31 St. James Ave., Boston
Robblee, William H., 24 Wentworth St., Rodmans Duties, R. O. Hawkins Co., Wolfeboro, N. H.
Roberts, Mary J., 10 Bama Rd., Secretary, Aetna Insurance Co., 40 Broad St., Boston
Robinson, Albert E., 1074 Adams St., Turbine Tender, Boston Edison Co., 39 Boylston St., Boston
Robinson, William G., 20 Brent St., Auditor, Federal Milk Market Adm., 230 Congress St., Boston
Robinson, William J., 44 Codman Hill Ave., Salesman, Arons, Inc., 381 Washington St., Boston
Romano, Saverio R. Jr., 333 Park St., Theatre Manager, Bardo Associates, 286 Harvard St., Brookline
Rose, Manuel A., 82 Wheatland Ave., Cook, Lunch Room, 9 Lawrence Ave., Roxbury
Russell, Edward J., 49 Bearse Ave., Clerk, U. S. Post Office, G.P.O. Post Office Sq., Boston
Ryan, Henrietta W., 18 Algonquin St., Clerk, Liggett Drug Co., Inc., Dedham Plaza, Dedham
Ryder, James R. Jr., 73 Melville Ave., Inspector, Boston Naval Shipyard, South Boston

Sabatino, Mary E., 30 Regina Rd., Wrapper, Star Brush Mfg. Co., 700 Harrison Ave., Boston
Sage, Joseph G., 11 Kenberma Rd., Marine Machinist, Boston Naval Shipyard, Charlestown
Sardini, Frank A., 790 Washington St., Produce Manager, Elm Farm Foods Co., 600 Columbia Rd., Dorchester
Saunders, Robert A., 8 Crowell St., Upholsterer, Jordan Marsh Co., Grove St., Auburndale
Savage, Malcolm E., 6 Butler St., Mechanic, Broadway Tire & Battery Service, 454 Broadway, So. Boston

Ward 17, continued.

Schivek, James, 35 Elmhurst St., Manager, Leverett Hardware & Paint Supply Co., 1061 Hyde Park Ave., Hyde Park
Schneiderman, Morris H., 548 Park St., Salesman, Metropolitan Life Ins. Co., 1531 Blue Hill Ave., Mattapan
Sebra, Arnold L., 48 Millet St., Pressman, B. F. Goodrich Co., Nichols Ave., Watertown
Sebra, Francis J., 46 Mellen St., Heating Salesman, Boston Gas Co., 100 Arlington St., Boston
Sgroi, William J., 146 Fairmount St., Gas Station Attendant, Robert Edelstein, 1301 Blue Hill Ave., Mattapan
Sharkey, George R., 27 Armandine St., Employment Interviewer, Comm. of Mass., 6 Somerset St., Boston
Shaw, Robert A., 30 Larchmont St., Engineer, Allis Chalmers Mfg. Co., 1344 Hyde Park Ave., Hyde Park
Shea, Edward F. Jr., 10 Nevada St., Lithographer, United Printers & Publishers, Rust Craft Park, Dedham
Shea, Thomas J., 35 Moultrie St., Salesman, Republic Pipe & Supply Corp., 890 Providence Highway, Norwood
Shedd, Maurice P., 40 Melville Ave., Radio Serviceman, Self, 40 Melville Ave., Dorchester
Sheinblatt, Benjamin, 26 Thane St., Taxi Driver, Checker Taxi Co., 10 Gainsborough St., Boston
Sherman, Joseph, 76 Corbet St., Machine Operator, Walworth Mfg. Co., South Braintree
Shionis, John 115 Southern Ave., Mechanic, Polaroid Corp., 730 Main St., Cambridge
Shipp, Gordon W., 19A Bradlee St., Clerk, White Motor Co., 740 Commonwealth Ave., Boston
Shuman, Joseph, 43 Millet St., Guard, M. T. A., Park Square Bldg., Boston
Sirios, Peter, 341 Park St., Labor Foreman, Gen. Service Administration, U. S. Post Office Federal Bldg., Boston
Smiddy, Maurice J., 31 Clementine Pk., Cable & Conduit Man, Boston Edison Co., 39 Boylston St., Boston
Smith, William G. Jr., 19 Dunlap St., Printer, Christian Science Publishing Society, 1 Norway St., Boston
Snider, Hyman, 16 Spencer St., Partsman, Nine Acre Equipment Co., Rte. 2A, East Acton
Spatola, Timdaro, 41 Chipman St., Machime Operator, Simplex Wire & Cable Co., 69 Sidney St., Cambridge
Spearman, Robert L., 88 Whitfield St., Janitor, Kenmore Cleaners, 132 Essex St., Boston
Spinney, Annie, 103 Armandine St., Cashier, Supreme Market, 540 Gallivan Blvd., Dorchester
(Husband) Bus Driver, Greyhound Bus Lines, Park Square, Boston
Staniewicz, Albert, 67 Bearse Ave., Time Study Foreman, Allis Chalmers Mfg. Co., 1344 Hyde Park Ave., Hyde Park
Steinauer, Karl R., 75 Clearwater Drive Accountant, Self Employed, 75 Clearwater Drive, Dorchester
Suchecki, Theodore J., 47 Spencer St., Machinist, Bethlehem Steel Co., Quincy
Sullivan, Dorothy A., 54 Bailey St., Secretary, Navy Area Audit Office, 495 Summer St., Boston
Sullivan, Garrett T., 240 Norfolk St., Banker, Rockland–Atlas National Bank, 71 Summer St., Boston
Sullivan, Hugh D., 543 Talbot Ave., Plumber, James A. Cotter Co., 52 Wareham St., Boston
Sullivan, Mary A., 41 Burt St., Switchboard Operator, Salada, Shirriff, Horsey, Inc., 399 Washington St., Woburn
Sullivan, Paul L., 93 Dakota St., Steam Serviceman, Boston Edison Co., 39 Boylston St., Boston
Sweeney, Louise F., 16 Stockton St., Clerk, Boston Edison Co., 3 Head Place, Boston

Taber, Charles W., 303A Norfolk St., Meat Cutter, New England Prov. Co., 960 Mass. Ave., Boston
Tarbox, Arthur R., 88 Bailey St., Janitor, Eastern Gas & Fuel, 201 Rover St., Everett
Thibault, Felix E., 795 Washington St., Inspector, Manning, Maxwell & Moore, 65 Grove St., Watertown
Thompson, George D., 31 Burt St., Draftsman, Stone & Webster Eng. Corp., 49 Federal St., Boston
Tobin, Lillian, 15 Ferndale St., Packer, Melvin Weinstein, 109 Brookline Ave., Boston
Todd, Robert J., 2 Caddy Rd., Assistant Buyer, Wm. Filene's & Sons Co., 426 Washington St., Boston
Tomasini, Peter V., 58 Bearse Ave., M. T. A. Asst. Foreman, M. T. A., 31 St. James Ave., Boston
Toner, Joseph P., 66 Bailey St., Laborer, Walter Baker Co., Pierce Sq., Dorchester
Trager, Maurice, 93 Armandine St., Guard, M. T. A., Sullivan Sq., Charlestown
Trainor, James F., 407 Washington St., Shipper, Hiller Leather Corp. (Last), 535 Albany St., Boston
Troy, Francis S., 29 Idaho St., Glass Cutter, Acme Glass Co., 239 Mass. Ave., Cambridge
Tsakirgis, George, 43 Armandine St., Machine Helper, W. F. Schraffts & Sons, Inc., Main St., Charlestown
Tynan, Robert J., 25 Bailey St., Branch Manager, Brownell Distributors of New England, 271 Vassar St., Cambridge

Urbon, Stanley, 44 Lyndhurst St., Draftsman, Fay, Spofford & Thorndike, 11 Beacon St., Boston

Vaughan, Frederick T., 19 Countryside Drive, Newspaper Chauffeur, Boston Globe, 135 Morrissey Blvd., Dorchester
Viecelli, John, 8 Woodrow Ave., Expressman, Winters Express, 8 Woodrow Ave., Dorchester

Wagner, Herman J., 61 Alpha Rd., Unemployed Machine Operator(Last), Walter Baker & Co., Inc., 1197 Washington St., Dorchester

Ward 17, continued.

Waldman, Harry, 56 Nelson St., Insurance Agent, John Hancock Insurance Co., 806 Mass. Ave., Cambridge
Wallace, Edward, 82 Nelson St., Truck Driver, Hearst Corp., 5 Winthrop St., Boston
Walsh, Charles A., 16 St. Gregory St., Machinist, U. S. Government, Boston Naval Shipyard, Charlestown
Walsh, Edward F., 17 Fuller St., Truck Driver, J. T. A. Ehrlich Co., 2060 Washington St., Roxbury
Walsh, John F., 114 Fairmount St., Dispatcher, Boston Cons. Gas Co., 144 McBride St., Jamaica Plain
Walsh, Thaddeus J., 2185 Dorchester Ave., Salesman, Boston Gas Co., 100 Arlington St., Boston
Walsh, Thomas J., 160 Wilmington Ave., Pricing & Vouchering Supervisor, Western Electric Co., Inc., 705 Mt. Auburn St., Watertown
Walsh, Thomas J. Jr., 14 Fendale Ave., Starter, Metropolitan Transit Authority, 31 St. James Ave., Boston
Ward, Carl L., 28 Capen St., Shift Foreman, Gillette Safety Razor Co., Gillette Park, South Boston
Ward, Frank D., 41 Whitfield St., Grounds Foreman, Trustees of Boston University, 755 Commonwealth Ave., Boston
Warren, Charles W., 12 Harley St., Union Business Agent, Local 711 Retail Clerks, 27 School St., Boston
Weiner, Louis, 119 Maxwell St., Fitter, Gordon Mfg. Co., Framingham
Weisberg, Freida, 58 Gallivan Blvd., Housewife
(Husband) Salesman, Crimson Cigar Co., Central Sq., Cambridge
Whalen, Frank R., 55 Alicia Rd., Hotel Clerk, Vendome Hotel, 160 Commonwealth Ave., Boston
Whidden, Bertha G., 231 Fuller St., Machine Operator, Walter Baker Co., Washington St., Dorchester
White, Harry, 39 Colonial Ave., Presser, State Coat Front, 96 Nashua St., Boston
Wilkinson, Howard F., 29 Brent St., Chauffeur, Codman Sq. Taxi, 33 Callender St., Dorchester
Williams, Alexander, 122 Fairmount St., Electrician, N.Y.N.H. & H.R.R., South Boston
Worthley, John H., 27 Crowell St., Metal Worker, The McDonald Co., 335 Main St., Reading
Wynn, Richard B., 40 Kenwood St., Senior Scheduler, B.F. Goodrich Co., 36 Nichols Ave., Watertown

Yaffi, Frederick, 21 Peacevale Rd., Upholsterer, Way Upholstering Co., 160 Washington St. North, Boston

Zalvis, Anthony J. Jr., 48 Mather St., Carpenter, Painter, Self, 48 Mather St., Dorchester
Zanni, Henry, 11 Brent St., General Foreman Electronics Assembly, Raytheon Co., 190 Willow St., Waltham

WARD 18.

Adams, Nettie, 34 Glenhill Rd., Saleslady, Conrad & Chandlers, Winter St., Boston
(Husband) Shoe Repairer, Self Employed, 212 Woodrow Ave., Dorchester
Aiello, Joseph P., 51 Lincoln St., Store Keeper, Allis Chalmers Mfg. Co., 1344 Hyde Park Ave., Hyde Park
Albani, Orlando J., 51 Como Rd., Design Engineer, Allis Chalmers Mfg. Co., 1344 Hyde Park Ave., Hyde Park
Albert, Isaac E., 67 Millstone Rd., Pharmacist, U. S. Vets. Admin., 150 South Huntington Ave., Jamaica Plain
Alberto, Margaret M., 17 Business St., Telephone Operator, New Eng. Tel. & Tel. Co., 14 Everett St., Hyde Park
Alessi, Nicholas J., 42 Pleasant St., Printer, Geo. H. Jaques, Inc., 145 High St., Boston
Alexander, Mildred E., 73 Blake St., Secretary, Allis Chalmers Mfg. Co., 1344 Hyde Park Ave., Hyde Park
Alizio, Salvatore, 129 Metropolitan Ave., Maintenanceman, Mr. Boston Distillers, 1010 Mass. Ave., Boston
Allendorf, George P., 79 Harvard Ave., Chief Clerk, Walter Baker Co., Pierce Sq., Dorchester
Andresen, Jens, 1064 River St., Machinist, L. F. Fales Co., Walpole
Anesta, John W., 583 Metropolitan Ave., Accountant, Allis –Chalmers Co., 1344 Hyde Park Ave., Hyde Park
Anthony, Barnaby F., 27 Avila Rd., Shipper, H. P. Hood Sons, Route 1, Norwood
Arpino, Benidetto, 110 Metropolitan Ave., Upholsterer, Annette Trembly, Inc., 107 Spring St., Watertown
Augelli, Francis C., 9 Thompson St., Cook Frank C. Augelli, 1195 River St., Hyde Park
Auger, Joseph J., 613A Hyde Park Ave., Blueprinter, Boston Naval Shipyard, Charlestown
Avila, Joseph P., 1863 River St., Technician, Raytheon Co., Waltham
Aylward, Dorothy R., 10 Desmond Rd., Stenographer, Rustcraft Card Pub., Inc., Rustcraft Park, Dedham

Baker, Louis, 600 Norfolk St., Restaurant Manager, French Village, Inc., 301 Tremont St., Boston
Ball, John F., 14 Yuill Circle, Machinist, Westinghouse Elec. Co., Hyde Park
Bandlow, William E., 5 Reddy Ave., Guard, First National Bank, 67 Milk St., Boston
Barelli, Adelmo P., 51 Glenwood Ave., Assembler, Westinghouse Electric Co., Damon St., Readville
Baressi, Edward P., 8 Damon Place, Taxi Driver, Congress Cab Co., Columbus Ave., Boston
Barnard, Wilfred E., 70 Mariposa St., Iron Worker, Brayton, Wilson & Cole, 130 Magazine St., Roxbury
Barrett, Frank, 225 West Selden St., Freight Claim Agent, M.M. Transportation Co., 350 Mystic Ave., Somerville
Barrett, Jeremiah A., 1336 River St., Custodian, National Shawmut Bank, Water St., Boston
Barrett, Walter E. Jr., 2 Parrott St., Secretary, Y.M.C.A., 820 Mass. Ave., Cambridge
Barrows, John O., 1154 Hyde Park Ave., Bank Clerk, Federal Reserve Bank, 30 Pearl St., Boston
Barry, Leo F. Jr., 70 Arlington St., Machinist, Walter Baker Co., Div. of Gen. Foods, Pierce Sq., Dorchester
Barth, Henry W., 25 Augustus Ave., Machinist, M.T.A., 80 Broadway, Everett
Batho, Carleton J., 90 Neponset Ave., Clerk, Federal Reserve Bank, 30 Pearl St., Boston
Bazer, Louis, 15 Evelyn St., Salesman, L. Bello & Sons, 1646 Blue Hill Ave., Mattapan
Bechet, Francis E., 20 Charles St., Assembler, Allis Chalmers, 1344 Hyde Park Ave., Hyde Park
Bechet, Kenneth J., 22 Charles St., Engineer, Boston Edison Co., 1165 Mass. Ave., Roxbury
Beckstrom, Charles A., 23 Byrd Ave., Supervisor, Albany Carpet Cleaning Co., Rugg Rd., Boston
Bell, Aaron, 39 Hallowell St., Printer, Boston Globe Newspaper Co., Morrissey Blvd., Dorchester
Bell, Thomas W., 12 Mulvey St., Machinist, Hicks Corp., 1661 Hyde Park Ave., Hyde Park
Bennetts, Leslie J., 148 Alabama St., Timekeeper, Manning, Maxwell & Moore, 65 Grove St., Watertown
Benson, William H., 459 Huntington Ave., Custodian, Harvard University, Cambridge
Berg, Arthur E., 44 Chisholm Rd., Foreman, M.I.T., 77 Mass. Ave., Cambridge
Bern, Philip, 20 Brockton St., Sales Representative, Self Employed, 20 Brockton St., Mattapan
Bernner, David C., 89 Neponset Ave., Teller, Second Bank–State St. Trust, 111 Franklin St., Boston
Bevilacqua, James, 43 Chisholm Rd., Truck Driver, William P. Capone, 25 Hillock St., Roslindale
Biagiotti, John P., 62 Regis Rd., Supervisor, Jordan Marsh Co., 450 Washington St., Boston
Biancuzzo, Lillian, 52 Neponset Ave., I.B.M. Operator, Federal Reserve Bank, 30 Pearl St., Boston
(Husband) Shoe Worker, Green Shoe Mfg. Co., 960 Harrison Ave., Boston

Ward 18, continued.

Bickel, Donald J., 49 Fottler Rd., Bus Driver, Gray Line Sightseeing Co., 16 Mall St., Roxbury
Birt, Paul R., 52 Cleveland St., Taxi Driver, Boston Cab Co., 845 Beacon St., Boston
Blain, Beatrice L., 66 Greenfield Rd., Secretary, MacBick Co., 243 Broadway, Cambridge
Blais, Leo A., 9 Birchcroft Rd., Supervisor, Westinghouse Electric Corp., Damon St., Readville
Blasenak, Frederick, 451 Beech St., Butcher, Self Employed, 451 Beech St., West Roxbury
Bloom, Joseph, 10 Cheryl Lane, Draftsman, General Electric Co., 1000 Western Ave., Lynn
Bolingbroke, Richard L., 1368 River St., Service Manager, P. Reynolds, 259 Belmont St., Belmont
Bonito, Dante R., 9 Thatcher St., Supervisor, Boston Woven Hose & Rubber Co., Cambridge

Borey, Mary, 484 Huntington Ave., Stenographer, Westinghouse Elec. Corp., Hyde Park
Boudrot, Robert J., 109 Pierce St., Draftsman, Bethlehem Steel Co., 97 E. Howard St., Quincy
Brauneis, William A., 26 Winton St., Painter, Westinghouse, Hyde Park
Breen, Frederick J., 434 Poplar St., Supervisor, Brigham's, Inc., 40 Ames St., Cambridge
Brennen, Herbert E., 71 Neponset Ave., Truck Driver, Henry Jenkins Trans. Co., 32 Regis Rd., Mattapan
Briggs, Gerald L., 220 Dana Ave., Inspector, Boston Edison Co., 182 Tremont St., Boston
Brissette, Robert M., 101 Hollingsworth St., Paper Trimmer, Tileston & Hollingsworth, 892 River St., Mattapan
Brooks, Charles R., 63 Tampa St., Bus Operator, M. T. A., Park Sq. Bldg., Boston
Brown, Sidney V., 27 Dana Ave., Furniture Mover, Self, 27 Dana Ave., Hyde Park
Bruno, Joseph, 607 Beech St., Painter, Self Employed, 607 Beech St., Roslindale
Buckley, William J., 95 Glenwood Ave., Realty Manager, Veteran's Administration, 1 Beacon St., Boston
Buckmaster, Charles W., 9 Rosecliff St., Engineer, Westinghouse Electric Corp., Damon St., Hyde Park
Buonopane, Anthony L., 1054 Hyde Park Ave., Mechanic, U. S. Property & Fiscall Officer, Spleen St., Natick
Burak, Henry C., 1486 Hyde Park Ave., Stores Helper, Allis-Chalmers, 1344 Hyde Park Ave., Boston
Burke, Cornelius J., 137 Deforest St., Watchman, Gilchrist Co., 417 Washington St., Boston
Burke, Edward J. Jr., 2 Linden Ave., Accountant, Walter Baker Choc. Co., Pierce Sq., Dorchester
Burke, Joseph Thomas, 60 Highland St., Estimator Time Study, Bethlehem Steel Co., Quincy Yard, Quincy
Burke, Madeline T., 46 Norway Park, I. B. M. Operator, John Hancock Mutual Life Ins., 200 Berkeley St., Boston
Burns, Francis E., 10 Jamestown Terrace, Letter Carrier, U. S. Post Office, G. P. O., Boston

Cabral, George A., 51 Hallron St., Asst. Buyer, Raymonds, Inc., Washington St., Boston
Cachelin, John F., 9 Winton St., Clerk, Shepley Bulfinch Richardson & Abbott, 1 Court St., Boston
Caddes, Harry R., 24 Alpheus Rd., Chief Cost Estimator, Raytheon Mfg. Co., Waltham
Cahill, Fred W., 251 Kittredge St., Clerk, Community News Dealer, Inc., 100 Washington St., Newton
Calden, Joseph L., 47 Cliftondale St., Foreman, Gillette Safety Razor Co., So. Boston
Cameron, Richard J., 18 Monponset St., Printer, American Register Co., 564 East First St., So. Boston
Campiglia, William R., 245 Kittredge St., Sales Representative, Alitalia Airlines, 16 Providence St., Boston
Caraber, Andrew J., 153 Beaver St., Maintenance Lubrication Engineer, White Corp., Box 308, Westwood
Carbone, Joseph T., 64 Washington St., Racker, Westinghouse Electric Corp., Damon St., Hyde Park
Cardillo, Samuel J., 729 American Legion Highway, Florist, Stop & Shop, 200 Boylston St., Newton
Cardinale, Salvatore J., 1079 Hyde Park Ave., Glue Lap Operator, Allied Container Corp., 1 Allied Drive, Dedham
Carey, Joseph T., 61 Clifford St., Clerk, First National Bank, Milk St., Boston
Carini, Salvatore D., 10 Faraday St., Assembler, Walworth Co., Washington St., Braintree
Carlevale, Herman R., 139 Dana Ave., Accountant, O'Shea & Carlevale, 676 Truman Highway, Hyde Park
Carnes, Howard W., 18 Safford St., Sheet Metal Worker, L L. Rowe, 150 Portland St. Boston
Carney, Francis, 71 Summer St., Knife Operator, Tileston & Hollingsworth Co., 892 River St., Hyde Park
Carney, Thomas C., 203 Savannah Ave., Electrician, Walter J. Walch Elec. Co., 395 South St., Roslindale
Carrara, Louis M., 62 Williams Ave., Carpenter, Macombers Builders, Cambridge
Castaldi, Vincent D., 11 Walter St., Machinist, Polaroid Corp., Memorial Drive, Cambridge
Castaline, Anna M., 1451 Blue Hill Ave., At Home
Castronovo, Lena G., 24 Ayles Rd., Presser, Huse Liberty Mica Corp., 247 Lynnfield St., Peabody
(Husband) Shoe Worker, Emba Shoe Co., Leon St., Roxbury
Caswell, Abraham, 41 Fottler Rd., Bakery Salesman, Kasanof's Bakery, 219 Blue Hill Ave., Roxbury
Cataldo, John R., 45 Mount Hope St., Motor Equipment Operator, City of Boston, Boston
Cesario, Gaetano, 76 Sunnyside St., Cook, Somerset Hotel, 400 Commonwealth Ave., Boston
Chase, Robert E., 9 Greenwood Ave., Salesman, American Chain & Cable Co., Inc., Bridgeport, Conn.
Cheever, Catherine A., 26 Oak St., Clerk, Naval Research Branch Office, 495 Summer St., Boston

Ward 18, continued.

Cheverie, John J., 32 Austin St., Agent, Local 181 A.C.W. of A., 85 Essex St., Boston
Chisholm, Eleanor A., 210 Fairmount Ave., Clerk, Westinghouse Elec. Corp., Readville
Chisholm, Robert S., 161 Readville St., Chauffeur, Boston Sand & Gravel Co., 1st St., Cambridge
Cianca, Nello P., 21 Business St., Supervisor, Boston Naval Shipyard, Charlestown
Ciardi, John M., 32 Pierce St., Sheet Metal Worker, Emerson Sack & Warner Co., 85 Washington St., Somerville
Ciccarelli, Alfred, 96 Child St., Tools Superintendent, A. S. Campbell Co., 161 Prescott St., East Boston
Citrone, John, 1482 Hyde Park Ave., Snagger, Westinghouse Co., Damon St., Readville
Citrone, Rudolph L., 1492 Hyde Park Ave., Machinist, Allis Chalmers Co., 1344 Hyde Park Ave., Boston
Civitarese, Richard T., 76 Arlington St., Draftsman, Westinghouse Electric Corp., 15 Damon St., Hyde Park
Clarke, James F., 31 Blake St., Iron Worker, Owen J. McGarrahan Co., 16 Pelham St., Cambridge

Cobb, Freeman T. Jr., 76 Ayles Rd., Press Operator, Merriman Bros., Inc., 185 Amory St., Jamaica Plain
Cochrane, Charles E., 19 Mamelon Circle, Printer, Boston Herald Traveler, 300 Harrison Ave., Boston
Cohen, Edward J., 34 Brockton St., Auto Mechanic, Woodrow Ave. Garage, 250 Woodrow Ave., Dorchester
Cohen, Harry, 24 Doone Ave., Agent, John Hancock Life Ins. Co., 51 Winchester St., Newton
Colella, Anthony, 6 Solaris Rd., Wireman, Allis Chalmers Mfg. Co., 1344 Hyde Park Ave., Hyde Park
Colello, Guy, 12 Ernest Ave., Assembler, Allis Chalmers, 1344 Hyde Park Ave., Hyde Park
Collins, Charles E., 759 Truman Highway, Lampman Operation Dept., N.Y.N.H. & H.R.R., Readville
Collins, Dorothy F., 4572 Washington St., Telegraph Operator, Western Union, 218 Congress St., Boston
Conca, Celeste N., 10 Wellsmere Park, Secretary, Goldman Sacks & Co., 75 Federal St., Boston
Conklin, John J. Jr., 1336 River St., Designer, Allis Chalmers Mfg. Co., 1344 Hyde Park Ave., Hyde Park
Conley, William S., 297 Kittredge St., Manager, Meadowview Cafe, Inc., 174 Washington St., Dedham
Conlon, Margaret, 316 Cummins Highway, Clerk, Boston Edison Co., 39 Boylston St., Boston
Conlon, Thomas, 316 Cummins Highway, Fireman, Simmons College, 321 Brookline Ave., Boston
Connors, John H., 16 Caton St., Shipper, Lane Bryant, 28 West St., Boston
Connors, Robert E., 41 Cornell St., Warehouseman, Arthur D. Little, Inc., 15 Acorn St., Cambridge
Conroy, William F., 63 Woodbole Ave., Clerk, John Hancock Ins. Co., 200 Berkeley St., Boston
Conway, Vincent D., 43 Williams Ave., Inspector, U.S. Immigration & Nat. Service, 150 Tremont St., Boston
Costa, Joseph W., 348 Huntington Ave., Engineer, Sunborn Co., Wyman St., Waltham
Costello, James A., 99 Mount Hope St., Lamp Patrolman, Boston Edison Co., 182 Boylston St., Boston
Costello, Katherine M., 30 Groveland St., Service Representative, N. E. Tel. & Tel., 618 High St., Dedham
(Husband) Manager, General Tire Co., 565 Commonwealth Ave., Boston
Costello, Thomas H., 3 Rosemont St., Electrician, Boston Naval Shipyard, Charlestown
Coutu, Joseph R., 6 Roseglen Rd., Warehouseman, U. S. Army Quartermaster R & E. Natick
Cox, John L., 63 West Milton St., Clerk, New Haven R. R., So. Station, Boston
Cox, Lena F., Rear 34 Vose Ave., Bookkeeping, C. W. Whittier & Bro., 82 Devonshire St., Boston
Cox, Robert H., 66 Prescott St., Mech. Design Engineer, Edgerton Germoshausen & Grier, Inc., 160 Brookline Ave., Boston
Crellen, Walter R., 21 Hilburn St., Clerk, Federal Engraving Co., 15 East St., Boston
Crimmins, Robert A., 73 Wellsmere Rd., Letter Carrier, U. S. Government South St., Roslindale
Cronin, George L., 591 Beech St., Salesman, Continental Baking Co., 65 East Cottage St., Dorchester
Crossen, John J., 126 Washington St., Installer, N. E. Tel. & Tel. Co., 8 Harrison Ave., Boston
Crowley, Alma Ruth, 1 Newcroft Circle, Operator, New Eng. Tel. & Tel. Co., 185 Franklin St., Boston
(Husband) Clerk, U. S. Government, Federal Bldg., Boston
Crowley, Eleanor, 97 Arlington St., Secretary, Thomas G. Reilly Esq., 31 State St., Boston
Cruzan, Dorothy, 36 Easton Ave., Cutter Girl, Tileston & Hollingsworth Co., 892 River St., Hyde Park
Curley, Charles M., 16 Albion St., Supervisor, Westinghouse Elec. Corp., Damon St., Hyde Park
Curran, Joseph A., 203 Garfield Ave., Engineering Aide, Dept. of Public Works, 100 Nashua St., Boston
Curran, William J., 22 Linvale Terrace, Foreman, N. E. Tel. & Tel. Co., 233 State St., Boston
Curtis, Harold A., 3 Tracton Ave., Straightener, Westinghouse Elec. Corp., Damon St., Hyde Park
Cuskey, Walter, 147 Milton Ave., Foreman, Eastern Gas & Fuel Ass., Rover St, Everett

Dadomo, Thomas J., 106 Faraday St., Advertising Salesman, Boston Globe, Washington St., Boston
Damaskos, Demetrios A., 78 Metropolitan Ave., Cook, Warmuth's Restaurant, 278 Devonshire St., Boston
D'Angelo, Albert F., 75 Hollingsworth St., Salesman, H. P. Hood & Sons, 500 Rutherford Ave., Charlestown
Dangelo, Michael J., 120 Readville St., Sheetmetal Worker, Boston Naval Shipyard, Charlestown

Ward 18, continued.

D'Attilio, Edward R., 75 Business St., Welder, Perini Corp., Framingham
Davidson, Robert B., 177 Metropolitan Ave., Shipper, M. Stoll & Co., Inc., 434 Harrison Ave., Boston
Davis, Irving, 8 Dacy St., Rubber Worker, Fabreeka Rubber Products Co., 1190 Adams St., Dorchester
Dawley, Helen M., 46 Pleasantview St., Clerk, N. E. Tel. & Tel. Co., 50 Oliver St., Boston
Day, Virginia, 15 Riverside Sq., Bookkeeper, First National Bank of Boston, 14 Milk St., Boston
DeChristoforo, John A., 475 Beech St., Assembler, Westinghouse Electric Corp., 1 Damon St., Hyde Park
Degan, John J., 28 Burmah St., Clerk, Boston Post Office, Jamaica Plain
DeGeorge, Michael J., 573 Beech St., Painter, Self Employed, 573 Beech St., Hyde Park
Delaney, Gerard L., 911 Hyde Park Ave., Salesman, Jordan Marsh Co., Washington St., Boston
Delano, Julia H., 21 Mattakeeset St., Saleslady, Filene's, Washington St., Boston
DeLuca, Salvatore, 79 Metropolitan Ave., Tailor, Commonwealth Clothing Co., 60 K St., So. Boston
Dempsey, Walter M. Jr., 144 Central Ave., Salesman, Continental Baking Co., 65 E. Cottage St., Boston
DeRosa, Louis, 87 Arlington St., Salesman, Salve Regina, 2 Park Square, Boston

Derry, Charles T., 15 Hilton St., Machinist, Lincoln Laboratory, Lexington
DeSantes, Andrew M., 64 Turtle Pond Parkway, Truck Driver, Allied Container Corp., Dedham
Devine, John J., 29 Blake St., Sheet Metal Worker, N.Y.N.H. & H.R.R., Dover St. Yards, Boston
Devins, John, 817 American Legion Highway, Automotive Parts, Motive Parts Co., Inc., 1889 River St., Hyde Park
Dias, John L. Jr., 13 Albion St., Operator, Boston Edison Co., 39 Boylston St., Boston
DiCenzo, Paul, 57 Neponset Ave., Operator, Westinghouse Electric Corp., 11 Damon St., Hyde Park
Dikmak, Russell, 232 West St., Store Keeper, Self (Last), 256 Warren St., Roxbury
DiMarino, Nicholas P., 21 Vista St., Clerk, U. S. Post Office, Back Bay Annex, Boston
DiMarzio, James, 7 Ernest Ave., Machinist, Westinghouse Electric Corp., Damon St., Readville
Dimmick, Herbert R., 6 Franklin Terr., Retired–Lineman, New England Tel. & Tel. Co., Brookline
DioDato, Frank, 8 Rector Rd., Accountant, Rust Craft Publishers, Dedham
DiTullio, Orazio, 15 Laval St., Contractor, H. DiTullio & Sons, Inc., 15 Laval St., Boston
Dodd, Edna F., 9 Edwardson St., Telephone Operator, N. E. Tel. & Tel. Co., 185 Franklin St., Boston
Doherty, Arthur P., 336 Metropolitan Ave., Needle Maker, American Cyanamin Co., 1000 Highland Ave., Needham
Dolan, Alfred P., 51 Maple St., Carpenter, E. B. Sweedler Co., Arlington
Domurat, Stanley P., 34 Mariposa St., Machinist, Tileston & Hollingsworth Co., 892 River St., Hyde Park
Donahue, Robert J., 25 Derry Rd., Maintenanceman, Boston Edison Co., 181 Tremont St., Boston
Donahue, Thomas A., 15A Clifford St., Supervisor, N. E. Tel. & Tel. Co., 26 Waverly St., Roxbury
Donovan, James L. Jr., 45 Meadowview Rd., Postal Trans. Service, P.O. Dept., Federal Bldg., Boston
Downey, John E., 15 Wabash St., Tractor Driver, First National Stores, 5 Middlesex Ave., Somerville
Doyle, George W., 23 Beacon St., Die Maker, Westinghouse Elec. Corp., Readville
Dray, Arthur R., 37 Warren Ave., Process Operator, Esso Standard Oil, Beacham St., Everett
Drengberg, William, 100 Rockdale St., Supervisor, Canada Dry, Inc., 80 Second Ave., Waltham
Driscoll, Katherine G., 3 Clifford St., Receptionist, Gen. Motors Accept. Corp., 31 St. James Ave., Boston
Drummond, Thomas O., 74 Standard St., Asst. Engineer, M.T.A., 31 St. James Ave., Boston
Drummey, William N., 4 Jeffers St., Clerk, Eastern Racing Assn., East Boston
Dudley, Alphonse O., 1533 Hyde Park Ave., Clerk, Allis–Chalmers Mfg. Co., 1344 Hyde Park Ave., Hyde Park
Duggan, Mary A., 731 Cummins Highway, Housewife
(Husband) Sterotyper, Herald-Traveler, Mason St., Boston
Dyke, John M., 20 Tacoma St., Salesman, Child Teen Shoe Shop, 28 Cottage Ave., Quincy
X
Edwards, Gerard J., 36 New Bedford St., Test Man, New Eng. Tel. & Tel. Co., 426 Belgrade Ave., W. Roxbury
Ehler, Julia C., 15 Crossman Street, Secretary, Boston Gas Co., 144 McBride St., Jamaica Plain
Elbling, Charles, 16 West Selden St., Accountant, Thibault Bros., Inc., 241 Concord Ave., Cambridge
Elliott, Orland G., 268 Fairmount Ave., Repairman, American District Telegraph Co., 60 State St., Boston
Enright, Thomas F., 48 Groveland St., P.O. Clerk, P.O. Dept., Back Bay Station, Boston
Everson, Robert T., 56 Maple St., Salesman, Merriman Bros., Inc., 185 Amory St., Jamaica Plain

Fafara, William J., 54 Tampa St., Contractor, Self-Employed, 54 Tampa St., Mattapan
Fara, Edward, 15 Readville St., Traffic Man, Allied Cont. Corp., 459 Stuart St., Boston
Fata, Edward, 15 Readville St., Traffic Man, Allied Cont. Corp., 459 Stuart St., Boston
Fay, Rose M., 137 Whitford St., Housewife
(Husband) Insurance Broker, Self Employed, 40 Broad St., Boston

Ward 18, continued.

Feenan, Thomas G., 29 Freeland St., Assistant Manager, H. P. Hood & Sons, 40 Mallard Ave., Dorchester
Feeney, Nicholas F., 1742 River St., Draftsman, Westinghouse Elec. Corp., Damon St., Hyde Park
Feldman, James, 84 Greenfield Rd., Salesman, Sands, Taylor & Wood, 130 Fawcett St., Cambridge
Fellowes, Albert E. Jr., 2 Austin St., Mechanic, Railway Express Agency, 710 Atlantic Ave., Boston
Ferris, Stephen Louis, 650 Metropolitan Ave., Production Interpreter, Westinghouse Elec. Corp., Damon St., Boston
Ferris, Stephen S., 607 Poplar St., Storekeeper, Westinghouse Electric Corp., Damon St., Hyde Park
Finn, Robert B., 127 Dana Avenue, Machinist, Boston Naval Shipyard, Boston
Fiorenza, Nunzio, 10 Lilac Terrace, Cabinet Maker, Raytheon Co., 55 Chapel St., Newton
Fischer, Richard J., 64 Arlington St., Checker, Mason Neilan Co., Norwood
Fitzgerald, Joseph A., 26 Briarcliff Terrace, Safety Assistant, New Eng. Power Service Co., 441 Stuart St., Boston
Fitzgerald, Mary L., 91 Babson St., Secretary, Air Force Cambridge Research Center, Laurence G. Hanscom Fld., Bedford
Florio, Frank P., 40 Taunton Ave., Milkman, H. P. Hood & Sons, Charlestown
Foley, Joseph E., 666 Metropolitan Ave., Installer, New Eng. Tel. & Tel. Co., 41 Belvidere St., Boston
Forti, Dominick J., 18 Roxana St., Serviceman, General Electric Co., 55 Cambridge Pkwy., Cambridge
Foster, Simon, 91 West Selden St., Manager, Mass. Gas & Elec. Sup. Co., 193 Friend St., Boston

Foulis, John, 18 Hillis Rd., Tool Maker, Kinney Mfg. Co., Washington St., Jamaica Plain
Fraine, David S., 35 Blake St., Telephone Repairman, New Eng. Tel. & Tel. Co., Boston
Fraser, Jacob, 43 Stonehill Rd., Photo Finisher, Self, 43 Stonhill Rd., Hyde Park
Freedman, Sam, 753 Cummins Highway, Metal Worker, A. & J. M. Anderson Co., 289 A St., So. Boston
Freeman, George C. Jr., 7 Summit St., Clerk, John J. Delaney Son, 1590 Blue Hill Ave., Dorchester
Frye, Edward, 482 Norfolk St., Salesmanager, Harrison Supply Co., 1011 Harrison Ave., Roxbury
Funk, Edward D., 78 Sprague St., Model Maker, D. S. Kennedy, Main St., Cohasset

Galvin, John G., 35 Freeland St., Salesman, Continental Baking Co., 65 East Cottage St., Roxbury
Galvin, Timothy F., 484 Beech St., Freight Handler, Acme Fast Freight, 261 Franklin St., Boston
Galvin, William T., 88 Farrar Ave., Auditor, Electrolux Corp., 500 Fifth Ave., New York, New York
Garber, Burton, 44 Rosewood St., Manager, Weddings, Inc., 288 Main St., Worcester
Gardner, Clarence A., 115 Navarre St., Inspector, Boston Edison Co., 1165 Massachusetts Ave., Roxbury
Garry, Catherine L., 59 Highland St., Dressmaker, Shamitz & Sperber Dress Co., 655 Atlantic Ave., Boston
(Husband) Machinist, Allis-Chalmers, Hyde Park Ave., Hyde Park
Gasbarro, Guido, 56 Davison St., Office Worker, Westinghouse, Damon St., Hyde Park
Gaumont, Raymond G., 890 Hyde Park Ave., Machinist, U. S. Navy, Boston Naval Shipyard, Charlestown
Gentile, Robert K., 118 Arlington St., Inspector, Edward Swartz, Hallet Sq., Dorchester
Giacobbi, Angelina, 12 LeFevre St., Clerk, New Eng. Tel. & Tel. Co., 11 Lorraine St., Roslindale
Giardino, Angelina T., 31 Gordon Ave., Sales Girl, W. T. Grant Co., 1284 River St., Hyde Park
Giddings, Clara L., 51 Summer St., Clerk, U. S. Govt. General Services Adm., Federal Bldg., Boston
Gilbert, Charles J., 32 Weybosset St., Mat. Mechanic, Boston Fuel Trans., 36 New St., E. Boston
Gill, George Frederick, 18 Forestvale Rd., Truck Driver, Jenney Mfg. Co., P. O. Box 100, Chestnut Hill
Gillis, Mary E., 26 Wooddale Avenue, Salesgirl, Filene's, Washington St., Boston
(Husband) Salesman, General Baking Co., Charlestown
Ginnochio, Eugene A., 10 Walnut Place, Truck Driver, Railway Express, 710 Atlantic Ave., Boston
Giunta, John C., 31 Charme Ave., Carpenter, M. S. Kelliher, 10 Tremont St., Boston
Glantz, Sara Helen, 1447 Blue Hill Ave., Secretary, U. S. Navy, Boston Naval Shipyard, Boston
(Husband) Clerk, Stop & Stop, Inc., 393 D St., So. Boston
Gleason, Frederick L., 61 Metropolitan Ave., Meter Reader, Boston Edison Co., 39 Boylston St., Boston
Gleken, Harold H., 163 Almont St., Theatre Manager, Rifkin Drive-In Theatre, 39 Church St., Boston
Glick, Hyman, 21 Fessenden St., Taxi Driver, Town Cab. Co., 41 Ipswich St., Boston
Goglia, Vincent, 21 Loring St., Rigger, Boston Naval Shipyard, Charlestown
Goldberg, Harris, 4 Loma Rd., Store Manager, Great Eastern Liquor Co., 902 Dorchester Ave., So. Boston
Goldstein, Arthur, 74 Colorado St., Mechanic, Guy & Arthur's Auto Service, 2 Shirley Pk., Winthrop
Goodrich, James P., 26 Charme Ave., Clerk, Raytheon Co., 138 River St., Waltham
Gorman, Charles H., 24 Beechland St., Expeditor, J. L. Thomson Mfg. Co., Waltham
Gorman, Harry F., 146 Greenfield Rd., Adjuster & Examiner, Providence-Washington Ins. Co., 89 Broad St., Boston

Ward 18, continued.

Gorman, William P., 898 Canterbury St., Truck Driver, Sheridan & Fitzgerald Co., Inc., 940 Commonwealth Ave., Boston
Goulart, Anthony, 9 Allen St., Assembler, Westinghouse Electric Corp., Damon St., Hyde Park
Grabau, Carl E., 25 Central Ave., Pipe Organ Voicer, Aeolian Skinner Organ Co., 454 East 4th St., So. Boston
Grady, Lorraine, 8 Rector Rd., Secretary, Stop & Shop, Inc., 393 D St., So. Boston
Gran, Karl A., 28 Wood Ave., Printer, Court Square Press, 16 Greenbaum St., So. Boston
Grant, William D., 84 Providence St., Auto Electrician, A. & J. Auto Ignition Co., 55 Brighton Ave., Allston
Gray, Gilbert, 120 Chittick Rd., Leadingman, Boston Naval Shipyard, Charlestown
Green, Jason D., 85 Leighton Rd., Steam Fitter, Max Seltzer, 1238 Commonwealth Ave., Boston
Green, Joseph E., 26 Hopewell Rd., Paper Maker, Tileston & Hollingsworth, 892 River St., Hyde Park
Greenberg, Sidney, 502 Norfolk St., Mechanic, H. F. Sibitt, 8 Old Road, Dorchester
Greenwood, Frank P., 93 Paine St., Storekeeper, Westinghouse Electric Corp., Damon St., Hyde Park
Gregory, Nicholas, 52 Garfield Ave., Machinist, Bethlehem Ship Bldg. Corp., Quincy
Greim, Frederick M., 20 Crandall St., Salesman, Bigelow–Sandord Co., 52 Chauncy St., Boston
Grenda, Adolf M., 36 Austin St., Stationary Engineer, N. Y. N. H. & H. R. R. So. Boston
Griffin, John F., 2 Joyce Rd., Paper Finisher, Tileston & Hollingsworth, 892 River St., Hyde Park
Gruberski, John J., 17 Perkins Ave., Wheel Assembler, Westinghouse Electric Corp., Damon St., Readville
Guilford, Joseph H., 138 Clare Ave., Purchasing Agent, R. S. Brine Trans. Co., 194 West First St., So. Boston

Gurry, James, 18 Jewett St., Plant Guard, Bethlehem Steel Co., 256 Marginal St., E. Boston
Gustafson, Harold C., 60 Sunnyside St., Carpenter, Self Employed, 60 Sunnyside St., Hyde Park
Guthrie, Susan M., 59 Neponset Ave., Clerk Typist, United Shoe Machinery Corp., 140 Federal St., Boston
Gutowski, Benjamin, 6 Summer St., Truck Operator, Westinghouse, Damon St., Readville
Guy, Ernest, 20 Grassmere Rd., Chauffeur, G. Peabody Gardner, 10 Post Office Sq., Boston
Hackley, Ruth W., 24 Wachusett St., Librarian, City of Boston, Phillips Brooks Branch, 5 Perth St., Roxbury
(Husband) Erector, Berger Mfg. Co., So. Boston
Hadden, John, 9 Greenwood Ave., Foreman, Cambridge Gas Co., 303 Third St., Cambridge
Hadden, John Jr., 3 Thatcher St., Supervisor, N. E. G. E. A. Service Corp., 10 Temple St., Cambridge
Hagen, Philip S. Jr., 14 Kardon Rd., Accountant, A. & P. Tea Co., 530 Atlantic Ave., Boston
Haigh, John H., 131 Summer St., Letter Carrier, U. S. Post Office, Hyde Park Station, Hyde Park
Hale, Flora, 1104 Hyde Park Ave., Attendant, Boston School Lunch, 15 Beacon St., Boston
(Husband) Manager, Hale Jenny Service Sta., 709 V. F. W. Pkway, West Roxbury
Hall, Harold W., 351 West St., Letter Carrier, U. S. Post Office, Talbot Ave., Dorchester
Hall, Robert S., 27 Lewiston St., Automotive Machinist, Standard Auto Gear Co., 531 Columbia Rd., Dorchester
Hanley, Thomas F., 75 Belnel Rd., Watchman, Conrad Chandler, 19 Winter St., Boston
Harkins, John H., 47 Millstone Rd., Internal Revenue Agent, U. S. Treasury Dept., 55 Tremont St., Boston
Harrington, Catherine A., 5 Belnel Rd., Bookkeeper, Boston Edison Co., 39 Boylston St., Boston
Harris, Thomas J., 6 Violante St., Supervisor, Liberty Mutual Ins. Co., 175 Berkeley St., Boston
Hart, Thomas K., 109 Babson St., Machinist, Bethlehem Steel Co., Quincy
Hastings, Henry F., 19 Winborough St., Pressman, National Tag & Label, Inc., 26 Bridge St., Watertown
Hayes, Ernest R. Jr., 127 Mt. Hope St., Draftsman, Buerkel & Co., Inc., 129 Malden St., Boston
Healy, Michael, 15 Coronado Rd., Laborer, Tileston & Hollingsworth Co., 892 River St., Hyde Park
Hebard, Herbert N., 15 Rexford St., Furrier, Edmund D. Duffy, 99 Chauncy St., Boston
Herman, Stanley M., 31 Wooddale Ave., Shipfitter, Boston Naval Shipyard, Charlestown
Hester, Robert, 778 Canterbury St., Installer, New Eng. Tel. & Tel. Co., 185 Franklin St., Boston
Hickey, Gladys V., 106 Faraday St., Clerk, Metropolitan Transit Auth., 31 St. James Ave., Boston
Hickey, John P., 22 Beechland St., Machine Helper, Northeast Airlines, Inc., E. Boston
Highet, William, 9 Neponset Ave., Bakery Salesman, Continental Baking Co., 601 Pond St., Braintree
Hill, Adelaide S., 67 Tennis Rd., Voucher Examiner, Dept. of the Army, Summer St., Boston
Hill, Norman A., 122 Austin St., Mechanic, Sylvania Elec. Co., Woburn
Hogan, James F., 34 Garfield Ave., Cutter Operator, Hub Mail Printing Corp., 1000 Washington St., Boston
Hogan, John B., 637 Walk Hill St., Sales Manager, Barnes & Jones, Inc., 34 Crofts St., Newtonville
Hogan, William J., 145 Dana Ave., Printer, Hub Mail Printing Corp., 1000 Washington St., Boston
Hogg, George J., 44 Augustus Ave., Telephone Worker, New Eng. Tel. & Tel. Co., 175 Adams St., Dorchester
Holmquist, Walter N., 12 Caton St., Warehouseman, General Services, U. S. Govt., 130 Auckland St., Boston

Ward 18, continued.

Hopkins, Robert E., 24 Summer St., Wireman, Allis-Chalmers Co., 1344 Hyde Park Ave., Boston
Horan, John F., Jr., 35 Halsey Rd., Electrician, M. T. A., Park Sq., Bldg. Boston
Horrigan, Edward F., 68 Chittick Rd., Clerk, Chevolet Motor Division, 300 Needham St., Newton
Howe, Richard E., 10 Malta St., Machinist, Rinett Lathe & Grinder, Brook Rd., Brighton
Hubner, Edward J., 50 Gladeside Ave., Office Clerk, Stone & Webster Eng. Corp., 49 Federal St., Boston
Hurley, John J., 3 Southmere Rd., Negotiations Specialist, General Electric Co., 920 Western Ave., Lynn
Hyman, Sydney M., 80 Richmere Rd., Manager & Accountant, Cott Bottling Co. of Somerville, 321 Washington St., Somerville

Imbaro, Nichols L., 5 Imbaro Rd., Foreman, Merriman Bros., Inc., 185 Amory St., Jamaica Plain
Ioli, Arthur, 95 Neponset Ave., Shoe Worker, The Green Shoe Co., Harrison Ave., Boston
Itri, Robert, 199 Cornell St., Salesman, Louis, Inc., 470 Boylston St., Boston

Jacobs, Samuel J. Jr., 3 Badger Rd., Bus Driver, Met. Trans. Authority, Park Sq. Bldg., Boston
Jameson, Harvey L., 481 Beech St., Printer, Spaulding-Moss Co., 415 Summer St., Boston
Jaros, Joseph J., 565 River St., Truck Operator, Westinghouse Electric, Damon St., Hyde Park
Jefferson, Ernest S., 148 Dana Avenue, Retail Oil Delivery, Self Employed, 148 Dana Ave., Hyde Park
Jeppe, Albert Jr., 54 Colchester St., Hydraulic Honer, Gillette Safety Razor Co., So. Boston
Johansen, Fred L., 19 Taunton Ave., Mechanic, D. J. Cutter Co., 80 Freeport St., Dorchester
Johnson, John G., 743 Hyde Park Ave., Machinist, Westinghouse Electric Corp., Damon St., Hyde Park
Joyce, Festus, 28 Manning St., Stockman, Sears Roebuck & Co., Foley St., Somerville

Kamin, Jacob, 887 Morton St., Upholsterer, Davis Sq. Mattress Co., 2223 Mass. Ave., Cambridge

Karp, Nathan, 915 Morton St., Store Manager, Jack Young Co., 354 Cambridge St., Allston
Katschker, Muriel J., 85 Hollingsworth St., Personnel Administrator, Baird Atomic, Inc. 33 University Rd., Cambridge
Keady, Anthony, 47 Neponset Ave., Shipper, Mason-Neilan, Nahant St., Norwood
Keating, William J., 20 Rich St., Mechanic, Perkins Mach. Co., Inc., Route 128, Exit 53, Needham
Kelleher, Mary, 59 Neponset Avenue, Teletype Operator, Westinghouse Electric Co., Hyde Park, Boston
Keller, Gertrude E., 894 Canterbury St., General Office Work, Children's Hospital, 300 Longwood Ave., Boston
Kelley, John F., 18 Marcy Rd., Supervisor, New Eng. Tel. & Tel .Co., 45 State St., Boston
Kelley, Thomas L., 55 Massasoit St., Machine Set-Up Man, Clifford Mfg. Co., 52 Grove St., Waltham
Kelly, John J., 2 Bow St., Serviceman, Boston Gas Co., 144 McBride St., Boston
Kelly, Joseph F., 189 Clare Ave., Stationary Engineer, Comm. of Mass., M. D. C. Water Div., Somerset St., Boston
Kelly, Patricia A., 47 Mattakeeset St., Stenographer, Navy Dept. Communications, 495 Summer St., Boston
Kelly, Robert E., 28 Rexford St., Expeditor, Rust Craft Publishers, Rust Craft Rd., Dedham
Kenney, Edwin L., 707 Metropolitan Ave., Wiring Technician, American Mach. & Foundry Co., 1085 Commonwealth Ave., Boston
Kenney, Francis E. Jr., 54 Westminster St., Postal Clerk, U. S. Post Office, Boston
Kenny, John T., 28 Pinedale Rd., Meat Manager, A. & P. Tea Co., 126 Jersey St., Boston
Kent, Dorothy C., 17 Mattakeeset St., Commissary, Armstrong Co., North Station, Boston
Killeaney, Frank I., 437 Huntington Ave., Packer & Box Maker, Allis-Chalmers Mfg. Co., 1344 Hyde Park Ave., Hyde Park
Kimball, Charles W., 39 Gwinnett St., Mail Handler, U. S. Post Office, So. Terminal, Boston
Kindamo, Theresa L., 12 Charme Ave., Accounting Clerk, Liberty Mutual Ins. Co., 124 St. James Ave., Boston
King, Joseph S., 118 Faraday St., Bus Driver, M. T. A., Park Sq. Bldg., Boston
Kmiotek, Stella, 6 Donna Terrace, Clerk, John Irving Shoe Corp., 119 Beach St., Boston
Koger, Evelyn G., 124 West St., Clerk-Typist, John Hancock Mutual Ins. Co., 200 Berkeley St., Boston
Kohler, Arthur H., 27 Vose Ave., Chief Draftsman, Allis-Chalmers Mfg. Co., 1344 Hyde Park Ave., Boston
Kowalski, Joseph, 38 Austin St., Inspector, Westinghouse Electric Corp., Readville
Krips, Leah, 37 West Selden St., Bookkeeper, Stop & Shop, Inc., 393 D St., So. Boston
Krohn, Frank, 18 Leahaven Rd., Asst. Manager, Grossman Lumber, 260 Eastern Ave., Malden
Kruhmin, Elsie M., 53 Linwood St., Adm. Assistant, Godfrey L. Cabot, Inc., 125 High St., Boston

Labbe, Rodolphe J., 189 Dana Ave., Foreman, Allis Chalmers Co., Hyde Park Ave., Hyde Park

Ward 18, continued.

Lache, Ernst, 33 Blake St., Machinist, Meisel Press Mfg. Co., 944 Dorchester Ave., Dorchester
LaFort, Michael T., 247 Dana Ave., Supervisor, Chase & Sons, Inc., 19 Highland Ave., Randolph
Lamb, George E., 28 Charme Ave., Project Man, Raytheon Co., Foundry Ave., Waltham
Lambert, Raymond J., 17 Business St., Foreman, Allis Chalmers Mfg. Co., 1344 Hyde Park Ave., Boston
Lambert, Thomas A., 655 Hyde ParkAve., Composing Room Helper, Herald Traveler Corp., 80 Mason St., Boston
Larkin, Alfred S., 226 Metropolitan Ave., Ship-Fitter, Boston Naval Shipyard, Water St., Boston
Lasota, John, 272 Wood Ave., Machine Operator, Walter Baker Co., 1197 Washington St., Dorchester
LaVie, Mabel, 19 Rosemont St., Housewife
(Husband) Lineman, New Eng. Tel. & Tel. Co., Cleary Sq., Hyde Park
LaVie, Philip T., 19 Rosemont St., Lineman, New Eng. Tel. & Tel. Co., 245 State St., Boston
Lazarus, Morris, 209 Savannah Ave., Die Maker, Keystone Mfg. Co., Hallet Sq., Dorchester
Leabman, Solomon J., 39 Millstone Rd., Administrative Asst., Cole-Hersee Co., 20 Old Colony Ave., So. Boston
Ledbetter, William H., 75 Beechland St., Meat Cutter, Joseph Crowley, 305 Norfolk St., Dorchester
Lenz, Marcia J., 71 Greenwood Ave., Secretary, New England Stamping Works, 36 Barry St., Hyde Park
Lepsevich, John J., 34 Fulton St., Lumber Helper, Morrell Builders Supply Co., Inc., 1391 Hyde Park Ave., Hyde Park
Levy, Jack, 566 Norfolk St., Social Worker, B'Nai Bri'th Youth Org. 295 Huntington Ave., Boston
Libby, George A., 208 Itasca St., Taxi Driver, Checker Taxi, Gainsboro St., Boston
Licker, Lillian, 30 Summit St., Clerk, Union Paste Co., 1605 Hyde Park Ave., Hyde Park
Linden, Louis, 31 Itasca St., Receiver & Warehouse Supt., Beacon Supply Co., 110 Marginal St., Chelsea
Linehan, Patrick E., 119 Babson St., Machinist, Gillette Safety Razor Corp., Gillette Park So. Boston
Linowski, John, 30 Fulton St., Foreman, Allis Chalmers Mfg. Co., 1344 Hyde ParkAve., Boston
Litchfield, Robert V., 922 Canterbury St., Machinist, Hersey Sparling Mfg. Co., Elm St., Dedham
Littlewood, Lillian L., 27 Hiawatha Rd., Stitcher, Jess Sharaf, 423 West Broadway, So. Boston
Locke, Chester E., 9 Albemarle St., Mechanic, Paul Anderson's Garage, 1 Hollis St., So. Weymouth
Lodge, Henry A., 114 Gordon Ave., Manufacturer, Self, 140 South St., Jamaica Plain

Lombardi, Anthony J., 1083 Hyde Park Ave., Accountant, Watertown Arsenal, Watertown
Long, Richard A., 9 Desmond Rd., Mechanic, R. O'Brien Co., 34 Fish Pier, Boston
Lowell, Herbert S., 28 Linwood St., Broker, J. F. Moran Co., 48 Custom House St., Providence, R. I.
Luke, Charles, 765 American Legion Hwy., Loan Manager, The National Shawmut Bank, 40 Water St. Boston
Luoni, Albert B., 88 Mariposa St., Timekeeper, Walter Baker Co., Pierce Sq., Dorchester
Lynch, Anna R., 499 Cummins Highway, Secretary, Decatur & Hopkins Co., 93 Berkeley St., Boston
Lynch, Patrick J., 6 Massasoit St., Steelworker, Thompson Wire Co., 41 Mildred Ave., Hyde Park
Lyon, Alfred E., 78 Fairmount Ave., Salesman, Boston Woven Hose & Rubber Co., 29 Hampshire St. Cambridge
Lyon, Dorothy E., 35 Ramsdell Ave., Clerk, Allis Chalmers Mfg. Co., 1344 Hyde Park Ave., Hyde Park
Lyons, Mary L., 61 Cliffmont St., Executive Secretary, Boston Gas Co., 144 McBride St., Jamaica Plain
Lyons, Thomas F., 143 Arlington St., Painter, Gilman Bros., 100 Shawmut Ave., Boston

McCafferty, John L., 7 Grew Hill Rd., C. P. Accountant, Ernst & Ernst, 125 High St., Boston
McCarthy, Anna M., 27 Ransom Rd., Clerk, U. S. Navy -Disbursing Office, 495 Summer St., Boston
McCarthy, Edward P., 17 Westminster St., Building Maintenance, First National Bank of Boston, 67 Milk St., Boston
McCarthy, Eugene L., 50 Metropolitan Ave., Cable Splicer, New Eng. Tel. & Tel. Co., State St., Boston
McCarthy, John H. Jr., 78 Arlington St., Maintenance Man, Museum of Fine Arts, Huntington Ave., Boston
McCarthy, Mary A., 161 Wood Ave., Clerk, Div. Internal Revenue, 55 Tremont St., Boston
(Husband) Machinist, Gillette Safety Razor Co., A St., So. Boston
McCarthy, Mary E., 253 Reservation Rd., Supervisor, William Filenes Sons Co., Washington St., Boston
McDermott, Thomas J., 70 Greenfield Rd., Truck Driver, Henry Jenkins Trans. Co., 32 Regis Rd., Mattapan
MacDonald, Chester A., 185 Ruskin Road, Stockman, U. S. Coast Guard, 427 Commercial St., Boston
McDonald, Helen V., 50 Summit St., Clerk, New Eng. Tel. & Tel. Co., 41 Belvidere St., Boston
(Husband) Foreman, N. E. Tel. & Tel. Co., 8 Harrison Ave., Boston
McDonnell, Thomas P., 76 Seminole St., Watchman, Tilleston & Hollingsworth Co., 896 River St., Hyde Park
McFadyen, James, 53 Augustus Ave., Analyst, Boston Filter Co., 43 Harvard Sq., Charlestown
McGaw, Kenneth A., 650 Metropolitan Ave., Foundryman, Dorchester Brass & Alum. Foundry, 1550 Hyde Park Ave.,

Ward 18, continued.

Mc Geever, Kathleen M., 59 Deforest St., Artist, New Eng. Tel. & Tel. Co., 245 State St., Boston
McGillicuddy, Edith R., 121 Glendower Rd., Clerk, Cole–Hersee, 20 Old Colony Ave., So. Boston
McGovern, George J., 34 Pleasant St., Assembler, Kinney Pump Mfg. Co., Washington St., Jamaica Plain
McGrath, John T. Jr., 451 Beech St., Installer, New Eng. Tel. & Tel. Co., 245 State St., Boston
McGuire, William C., 54 Warren Ave., Warehouse Receiver, Jordan Marsh Co, 640 Washington St., Boston
McHugh, David F., 1 Pine Terrace, Linotype Operator, Boston Globe, 35 Morrissey Blvd., Dorchester
MacKenzie, James J., 1165 Hyde Park Ave., Supervisor, John Hancock Life Ins. Co., Berkeley St., Boston
McMahon, Marguerite, 47 Blake St., Secretary, Ewen Knight Corp., Oak & Pine St., Natick
McNeely, Matthew E., 149 Poplar St., Salesman, Branded Liquors, Inc., 25 Buick St., Boston
Madden, Stephen F., 356 Metropolitan Ave., Asst. Trust Officer, Old Colony Trust Co., 1 Federal St., Boston
Magno, Vincent, 12 Coronado Rd., Machinist, Allis –Chalmers Mfg. Co., 1344 Hyde Park Ave., Hyde Park
Mahoney, Edward F., 10 Bradlee St., Installer, New Eng. Tel. & Tel. Co., 426 Belgrade Ave., W. Roxbury
Mahoney, Paul J., 151 Standard St., Shipper, T. O. Metcalf Co., 51 Melcher St., Boston
Mallick, Sarah, 17 Hiawatha Rd., At Home
Malone, Walter J., 84 Gladeside Ave., A. C. Sub. Station Operator, Boston Edison Co., 182 Tremont St., Boston
Maloney, John J., 150 Sherrin St., Cutter & Burner, Boston Naval Shipyard, Charlestown
Manchester, E. Dayton, 71 Beacon St., Clerk, New Haven Railroad, So. Station, Boston
Manheim, William, 10 Ledgebrook Rd., Pipefitter, Boston Naval Shipyard, Charlestown
Marcou, Thomas J., 42 Frazer St., Paper Maker, Tileston & Hollingsworth, 895 River St., Hyde Park
Marshall, Edward G., 45 Thompson St., Photographer, Allis Chalmers Mfg. Co., Hyde Park Ave., Hyde Park
Martin, John, 14 Rosebery Rd., Foreman, Fischer Die & Stamping Corp., 445 Metropolitan Ave., Hyde Park
Marusa, Maria G., 27 Business St., Domestic, Mrs. John Griffin, 260 Moss Hill Rd., Jamaica Plain
Masny, Michael, 33 Harmon St., Upholsterer, Barton Upholstering Co., Inc., 110 Business St., Hyde Park
Matukas, Frank W., 28 Ruskindale Rd., Route Salesman, Coca Cola Bottling Co., 400 Soldiers Field Rd., Allston
Mauro, Anthony, 34 Greenwood Ave., Boxmaker, Westinghouse, 23 Damon St., Hyde Park
Meehan, Leonard, 10 Ellard Rd., Salesman, Boston Herald–Traveler, 300 Harrison Ave., Boston
Megel, John, 60 Augustus Ave., Traffic Manager, Boston Ins. Wire & Cable Co., 65 Bay St., Dorchester
Mello, Raymond W., 12 Child St., Hoisting Engineer, U. S. Navy, Boston Naval Shipyard, Charlestown
Miano, Felicia Marie, 878 Cummins Highway, Secretary, Frigidaire Sales Corp., 25 Blandford St., Boston
Miller, Charles, 14 Marcy Rd., Electrician, Mobile Oil Co., 580 Chelsea St., E. Boston
Miller, Joseph T., 201 Wood Ave., Machinist, American Can Co., B St., Needham Heights
Miller, Roy A., 51 Tacoma St., Iron Worker, E. T. Ryan, 25 Braintree St., Allston
Millman, Ernest E., 229 Neponset Valley Pkway, Proprietor, Auto Body Shop, 1069 Washington St., Stoughton
Mitchell, Patrick, 61 Neponset Ave., Carpenter, N. Y. N. H. & H. R. R., Passenger Yards, So. Boston
Mitchell, Paul J., 123 Kittredge St., Installer, New England Tel. & Tel. Co., 233 State St., Boston
Monahan, Raymond F., 3 Clifford St., Serviceman, Gulf Oil Corp., Park Sq. Bldg., Boston
Moody, Pearl, 17 Evelyn St., Stenographer, Jacob Waldman, 1265 Blue Hill Ave., Dorchester
Moody, Philip O., 24 Richmere Rd., Dental Technician, Dent Craft Labs., 107 Mass. Ave., Boston
Moore, Charles J., 186 West St., Shipper, Union Paste Co., 1605 Hyde Park Ave., Hyde Park
Moore, Henrietta E., 182 West St., Clerk, Union Paste Co., 1605 Hyde Park Ave., Hyde Park
Morgan, Annis C. Jr., 186 Fairmount Ave., Machine Operator, D. J. Cutter Co., 88 Freeport St., Dorchester
Morgan, Francis K., 691 River St., Helper, U. S. Post Office Dept., 101 Dorchester Ave., Boston
Morlock, George L., 1054 Hyde Park Ave., Mechanic, Walter Baker Co., Pierce Sq., Dorchester
Moses, George, 311 Fairmount Ave., Insurance Business, Self Employed, 311 Fairmount Ave., Hyde Park
Morse, Harold A., 37 Pierce St., Shipper, Bridgeport Engravers Supply Co., 287 Atlantic Ave., Boston
Mortimer, William E., 25 Blake St., Operator, M. T. A., 31 St. James Ave., Boston
Moses, George, 311 Fairmount Ave., Insurance Business, Self Employed, 311 Fairmount Ave., Hyde Park
Moses, James G., 226 Fairmount Ave., Electric Welder, Boston Naval Shipyard, Charlestown
Moynihan, James J., 816 Truman Highway, Manager, Yorkshire English Muffin Co., 35 Fairmount Ave., Hyde Park
Muirhead, John J., 74 Maple St., Foreman, N. Y. N. H. & H. R. R. Readville Yards, Readville
Mulcahy, Thomas J. Jr., 39 Osceola St., Inspector, M. T. A., 31 St. James Ave., Boston
Mulligan, Margaret I., 153 Deforest St., Secretary, V. J. Falcone & Sons, 1984 Columbus Ave., Boston
Mulrey, Lawrence, 37 Lawton St., Asst. Manager, National Shawmut Bank, 40 Water St., Boston
Murphy, Edward J., 27 Arborfield Rd., Meat Smoker, North American Packing Co., 225 Southampton St., Boston
Murphy, Edward J., 27 Arborfield Rd., Meat Smoker, North American Packing Co., 225 Southampton St., Boston
Murphy, John P., 84 Safford St., Shipwright, Boston Naval Shipyard, Boston

Ward 18, continued.

Murphy, Phillip A., 35 Pond St., Loader, Allied Container Corp., Allied Drive, Dedham
Murray, Richard J., 83 Maynard St., Machinist, General Electric Co., 62 Tremont St., Everett
Musto, Carmine, 16 Curley St., Precision Grinder, Damatic Div. Minneapolis Honeywell, 151 Needham St., Newton
Myers, William H. Jr., 21 Weybosset St., Letter Carrier, U.S. Post Office Dept., Mattapan

Narciso, Guy J., 48 Dana Ave., Bartender, Cottage Tavern, Inc., 1227 Hyde Park Ave., Hyde Park
Neale, Walter F. Jr., 16 Granada Ave., Computor, Boston Naval Shipyard, Charlestown
Nealon, John L., 11 Favre St., Photo Engraver, Hearst Corp., 5 Winthrop Sq., Boston
Neas, Joseph F. Jr., 71 Westminster St., Sheetmetal Worker, Boston Naval Shipyard, Charlestown
Nestor, Ruth J., 51 Belnel Rd., Sales, Wm. Filenes & Sons Co., 426 Washington St., Boston
(Husband) Foreman, Bradford Novelty Co., Cambridge
Nicotera, Frank, 18 Manila Ave., Trucking, Self, 18 Manila Ave., Hyde Park
Nighan, Arthur J., 57 Woodruff Way, Postal Clerk, U.S. Post Office, Boston
Nobilio, Zopito, 162 Cornell St., Tailor, Jordan Marsh Co., 450 Washington St, Boston
Nompleggi, Dominic J., 4346 Washington St., Dept. Manager, Franklin Simon, 25 Boylston St., Chestnut Hill
Nordlund, Arvo, 17 Winslow St., Maintenance Machinist, Westinghouse Electric Corp., Damon St., Hyde Park
Norris, Norman, 238 West Selden St., Proprietor, Norman Norris Bowling Alleys, 17 Broad St., Quincy
Novara, Joseph, 2 Doncaster St., Waiter, Sheraton Plaza Hotel, Copley Sq., Boston
Nummela, Madeline J., 117 Blake St., Inspector, Sawyer Tower Raincoats, 20 Simmons St., Roxbury
(Husband) Engineer, M.I.T., 77 Massachusetts Ave., Cambridge

O'Brien, Albert N., 72 Cornell St., General Worker, H.P. Hood & Sons, 500 Rutherford Ave., Boston
O'Brien, Bernard L., 21 Mercer St., Steamfitter, Tileston & Hollingsworth, 892 River St., Hyde Park
O'Brien, James A., 42 Rugby Road, Foreman, Boston Gear Works, 14 Haywood St., No. Quincy
O'Connell, James F., 140 Blake St., Technician, Sanborn Co., 174 Wyman St., Waltham
O'Connell, William J. Jr., 1420 River St., Clerk, Westinghouse Electric Corp., Damon St., Readville
O'Donnell, Thomas G., 138 Garfield Ave., Telephone Installer, New Eng. Tel. & Tel. Co., Marin St., Brookline
Olsen, Charles M., 746 River St., Salesman, S. J. Ryerson & Sons, Inc., 60 Everett St., Allston
Olsen, Roy B., 39 Belnel Rd., Foreman, United-Carr Fastener Co., 31 Ames St., Cambridge

O'Neill, James W., 26 Almont St., Postal Clerk, U.S. Govt. Post Office, Boston
O'Reilly, William M., 105 Hollingsworth St., Postal Clerk, U.S. Govt., Boston
Orenbuch, Helen, 67 Astoria St., Office Worker, Brink's, Inc., 165 Prince St., Boston
O'Rourke, Peter F., 30 Hillis Rd., Mechanic, N.Y.N.H. & H.R.R., Readville
Orrock, Archibald, 41 Warren Ave., Laborer, Boston Catholic Cemetery Assoc., 366 Cummins Highway, Roslindale
Orsi, Leo J., 128 Navarre St., Designer, Laboratory for Electronics, 75 Pitts St., Boston
Orso, Pellogrino A., 20 Gilman St., Spray Painter, Jordan Marsh Co. ,575 Grove St., Auburndale
Otto, George A., 3 Otis Place, Repairman, New Eng. Tel. & Tel. Co., 245 State St., Boston
Owen, Thomas H., 40 Stanbro St., Manager, Sears Roebuck & Co., 201 Brookline Ave., Boston

Pacht, Albert W., 9 Vista St., Printing Pressman, E. L. Grimes Printing Co., 382 Congress St., Boston
Paige, Walter E., 18 Arborcrest Terrace, Crane Operator, General Electric Co., Western Ave. Lynn
Palter, Samuel, 969 Morton St., P.O. Clerk, U.S. Post Office, So. Postal Annex, Boston
Panzone, John C., 14 Edwardson St., Maintenance, Liberty Mutual Ins. Co., 175 Berkeley St., Boston
Patten, James, 192 Reservation Rd., Painter, Westinghouse Elec. Co., Hyde Park, Boston
Patz, Joseph, 1424 Blue Hill Ave., Taxi Driver, Self Employed, 1424 Blue Hill Ave., Boston
Paxton, Stanley, 22 Wingate Rd., Electrotyper, New Eng. Electrotyper Co., 1 Harvard St., Cambridge
Pearl, Morris, 84 Greenfield Rd., Manager, Market Basket Stores, Inc., 15 North St., Medfield
Pearlman, Joseph, 48 Alabama St., Electrician, Self Employed, 48 Alabama St., Mattapan
Pelser, Leonard L., 1 Itasca St., Lab. Technician, General Electric Co., 1000 Western Ave., Lynn
Perkins, Richard W., 18 Caton St., Mechanical Designer, Badger Mfg. Co., 363 Third St., Cambridge
Peters, Gordon A., 49 West Milton St., Office Manager, Hall Mara Co., 175 High St., Waltham
Petterson, Ethel F., 14 Gwinnett St., Clerical Worker, John Hancock Mutual Life Ins. Co., 200 Berkeley St., Boston
Philips, James B., 30 Mattakeeset St., Foreman, Boston Edison Co., 182 Tremont St., Boston
Polito, Vincent J., 679 River St., Electronic Assistant, Raytheon Mfg., Co., Willow St., Waltham
Powell, Thomas A., 611 River St., Machinist Group Leader, Gillette Safety Razor Co., First St., So. Boston

Ward 18, continued.

Power, John M., 28 Mount Hope St., Machinist, M. T. A., So. Boston Power Station, So. Boston
Powers, Joseph R., 47 Lexington Ave., Millwright, Tileston & Hollingsworth Paper, River St., Hyde Park
Priesing, Ralph G., 87 West St., Assembler, Tracerlab-Keleket, 1601 Trapelo Rd., Waltham
Pulira, Guiseppe, 107 Washington St., Carpenter, Barnett Bros., Inc., 430 Parker St., Boston
Putnam, Wilfred F., 1138 River St., Department Head, Stop & Shop, Inc., 315 Centre St., Jamaica Plain

Rabbass, Leonard F., 27 Rosewood St., Merchant, Self Employed, 733 Adams St., Dorchester
Rabinowitz, Nathan L., 10 Fessenden St., Postal Clerk, U. S. Post Office Dept., 1295 Beacon St., Brookline
Rachalski, Estelle C., 51 Austin St., Coil Winder, Laboratory for Electronics, Inc., 1079 Commonwealth Ave., Boston
Rampino, John, 10 Wilton St., Riggers Helper, Boston Naval Shipyard, Charlestown
Rampino, John, 10 Wilton St., Riggers Helper, Boston Naval Shipyard, Charlestown
Rampino, Peter, 47 Dana Avenue, Machinist, Allis Chalmers Co., 1344 Hyde Park Ave., Hyde Park
Ramrath, Joseph M., 121 Blake St., Design Engineer, Allis Chalmers Co., 1344 Hyde Park Ave., Hyde Park
Rando, Joseph A., 18 Summer St., Mechanical Engineer, U. S. Army Corps. of Engineers, 186 Westminster St., Prov. R. I.
Rando, Robert V., 6 Charme Ave., Purchasing Agent, United Electric Controls Co., 85 School St., Watertown
Rau, Harold F., 6 Ridlon Rd., Bartender, Ernest Fuccillo, 403 Centre St., Jamaica Plain
Raymond, Charles H., 21 Albion St., Clerk, Allis Chalmers Mfg. Co., 1344 Hyde Park Ave., Hyde Park
Raymond, Francis G., 48 Westminster St., Designer (Mechanical) Jackson & Moreland, Inc., 31 St. James Ave., Boston
Reed, Ethel C., 933 Metropolitan Ave., Receptionist, Preston, Moss & Co., 24 Federal St., Boston
(Husband) Clerk, Preston, Moss & Co., 24 Federal St., Boston
Reiser, Joseph E., 553 Hyde Park Ave., Foreman, Atlantic Steel & Trading, 365 Dorchester Ave., So. Boston
Reissfelder, William E., 20 Charme Ave., Public Accountant, Charles F. Rittenhouse & Co., 75 Federal St., Boston
Remis, Paul F., 21 Roxana St., Electrical Engineer, M. T. A., 21 Arlington Ave., Charlestown
Richenburg, Ernest A., 128 Wood Ave., Machinist, Minneapolis-Honeywell, 40 Life St., Brighton
Riley, Arthur F., 161 Sherrin St., Electrician, C. I. Brink, 147 W. Fourth St., So. Boston
Rivers, Walter J., 74 Thatcher St., Bank Clerk, Federal Reserve Bank, 30 Pearl St., Boston
Roberts, Lawrence A., 9 Mount Pleasant St., Executive, Financia Publishing Co., 82 Brookline Ave., Boston
Robertson, Walter H., 1438 Blue Hill Ave., Bookkeeper, Triangle Dress, Inc., 75 Kneeland St., Boston
Rosati, Nicholas G., 8 Pine St., Assembler, Westinghouse Electric Corp., Damon St., Hyde Park
Rose, John T., 528 Metropolitan Ave., Automotive Service Manager, Bough Motors, Inc., 338 Granite Ave., Milton
Rose, Joseph E., 760 Hyde Park Ave., Machinist, Perkins School for Blind, 175 No. Beacon St., Watertown
Rosenberg, Malcolm, 5 Senders Court, Industrial Engineer, Raytheon Co., 465 Centre St., Quincy

Rosenfield, Evelyn, 891 Morton St., Department Manager, Stella H. Aaronson, 295 Harvard St., Brookline
(Husband) T. V. Technician, Self Employed, 891 Morton St., Dorchester
Ross, Shirley, 565 Norfolk St., Registrar, American Red Cross, 17 Gloucester St., Boston
Rush, Frances P., 25 Burmah St., Bank Clerk, First National Bank, 67 Milk St., Boston
Ryan, James P., 123 Clare Ave., Store Clerk, First National Stores, Ltd., 5 Middle St., Somerville
Ryan, John T., 16 Tacoma St., Electrical Engineer, Minneapolis-Honeywell Reg. Co., 1400 Soldiers Field Rd., Brighton
Ryan, Leo F., 279 Wood Ave., Shipper, Dorothy Muriels, 33 Everett St., Allston

Sacks, Molly, 563 Norfolk St., Housewife
(Husband) Owner-Furniture Mfg. Co., H. Sacks & Sons, 162 Harvard St., Brookline
Saliba, Edmond T., 1 Delano Pk., Receiver & Shipper, Boston Edison Co., 776 Summer St., So. Boston
Samsen, Joseph D., 14 Tesla St., Plumber, Climate Engineers, Weymouth
Sapoznick, Rose, 77 Favre St., Housewife
(Husband) Baker, Self Employed, 1292 Blue Hill Ave., Dorchester
Saraf, Peter J., 59 Farrar Ave., Meat Cutter, Stop & Shop, Inc., Memorial Drive, Cambridge
Sarno, Leo, 15 Rosewood St., Presser, Robert Lawrence Co., 217 Friend St., Boston
Savage, Arthur J., 3A Holmfield Ave., Stock Clerk-Truck Driver, John H. Barrett, Inc., 735 River St., Mattapan
Sbardella, Americo J., 49 Williams Ave., Precision Inspector, Raytheon Co., Willow St., Waltham
Scaccia, Mary R., 59 Readville St., Stenographer, Westinghouse Elec. Corp. Sturtevant Div., Hyde Park
Scanlon, Margaret E., 20 Safford St., Proof Reader, Foley Composition Plant, Inc., 596 Atlantic Ave., Boston
Schaaf, George P., 22 Neponset Ave., Draftsman, Microwave Dev. Laboratories, Inc., 92 Broad St., Wellesley
Schiller, George, 11 Knight St., Operator, Allied Container Co., 1 Allied Drive, Dedham

Ward 18, continued.

Schincler, James A., 1849 Hyde Park Ave., Sexton, Cathedral Church of St. Paul, 136 Tremont St., Boston
Schoener, Robert C., 76 Dale St., Sub Station Operator, Boston Edison Co., 39 Boylston St., Boston
Schwinn, Robert A., 525 Poplar St., Purchasing Clerk, Shreve, Crump & Low Co., 330 Boylston St., Boston
Scott, Elizabeth, 23 Elene St., Stitcher, Gustin & Kramer, 1517 Hyde Park Ave., Hyde Park
Scully, Harold R., 179 Dana Ave., Machinist, Westinghouse Electric Corp., Damon St., Hyde Park
Shain, Charles, 56 Faunce Rd., Salesman, Self Employed, 31 India St., Boston
Shanks, Joseph M. Jr., 91 Safford St., I. B. M. Supervisor, New England Confectionery Co., 254 Mass. Ave., Cambridge
Shea, George E., 23 Skyline Rd., Sales Representative, American President Lines, 89 State St., Boston
Shea, John W., 714 Truman Highway, Clerk, Mahony Bros., 1261 Hyde Park Ave., Hyde Park
Shea, Paul F., 92 Gladeside Ave., Test Man, Boston Edison Co., 39 Boylston St., Boston
Sheehan, Frederick G., 76 Hamilton St., Milkman, Whiting Milk Co., 52 W. Milton St., Boston
Sheehy, Elizabeth H., 106 Cornell St., Stenographer, Second Bank-State St., Trust Co., 53 State St. Boston
(Husband) Stage Manager, James J. O'Brien, Colonial Bldg., Boston
Shenk, Gladys E., 701 Metropolitan Ave., Sales Girl, F. W. Woolworth Co., 1260 River St., Hyde Park
(Husband) Superintendent, Earl Whitham, Charles St. Garage, Charles St.
Sheman, David, 577 Norfolk St., Clerk–Comptroler Dept., Boston Naval Shipyard, Charlestown
Sherman, Edward C., 52 Milton Ave., Printer, Herald-Traveler Corp., Avery St., Boston
Sherman, Francis L., 64 Millstone Rd., Telephone Worker, New Eng. Tel. & Tel. Co., 75 Franklin St., Boston
Shields, John J. Jr., 10 Whitford St., Teletype Operator, United Fruit Company, 80 Federal St., Boston
Shine, William W., 46 Summit St., Mathematician, Arthur D. Little Inc., 35 Acorn Park, Cambridge
Shute, Robert E., 86 Beacon St., Bank Clerk, New England Trust Co., 135 Devonshire St., Boston
Sidell, Harry, 43 Almont St., Maintenance Superintendent, Sharaf's Inc., 125 Broadway, Boston
Silverman, Jack W., 137 Warren Ave., Office Manager, N. E. Power Service Co., 441 Stuart St., Boston
Simmons, Mary, 973 Canterbury St., Legal Secretary, B.S. Greenfield & Lewis S. Udelson Esqs., 73 Tremont St., Boston
Sims, James W., 75 B Readville St., Mechanic, Fitzpatrick Lease Corp., 1 Jackson St., Hyde Park
Sinopoli, Leo M., 89 Cornell St., Service Man, Boston Gas Co., 144 McBride St., Jamaica Plain, Boston
Skelly. Daniel P., 26 Oak St., Welder, Boston Naval Shipyard, Charlestown
Skelly, Edmund B., 6 Pine St., Rope Maker, Boston Naval Shipyard, Charlestown
Slarve, Nora, 15 Fessenden St., Stitcher, Auburn Curtain Co., Williams St., Roxbury
Smiddy, John J., 34 Pinewood St., Postal Clerk, U. S. P. O. Dept., Codman Sq., Dorchester
Smith, Carroll V., 616 Poplar St., Stock Clerk, Clifford Mfg. Co., 152 Grove St., Waltham
Smith, Dorothy, 41 Austin St., Secretary, John G. Wright Co., 246 Summer St., Boston
Smith, Harold J., 241 Delhi St., N.H. R.R., South Station, Boston

Smith, Joseph S., 4 Beacon St., Mechanic, Stoughton Garnetting Corp., 94 Milton St., East Dedham
Smolinsky, Thomas L., 61 Kittredge St., M.T.A. Motorman, M.T.A., Sullivan Sq., Charlestown
Soeldner, J. Frank, 123 Glendower Road, Construction Supt., Vara Construction Inc., 718 Huntington Ave., Boston
Solomon, Fannie, 16 West Selden St., Saleslady, Jocob Solomon Bakery, 491 Blue Hill Ave., Roxbury
Sotir, Arthur G., 49 Wilmot St., Machinist, Barnstead Still & Sterilizer Co., 2 Lanesville Terrace, Forest Hills
Spallone, Joseph, 20 George St., Superintendent, R.R. Jacobucci Inc., 28 Dayton St., Quincy
Spitz, S. Leonard, 2 Susanna Court, Mech. Engineer, Allied Research Assoc. Inc., 43 Leon St., Boston
Spriano, Albert, 111 Kittredge St., Insurance Agent, John Hancock Ins. Co., 1870 Centre St., West Roxbury
Stack, Robert J., 92 Sunnyside St., P.B.X. – Repairman, N.E. Tel. & Tel. Co., 23 Marion St., Brookline
Staula, Alfred F., 62 Maple St., Candy Maker, Walter Baker Co., Dorchester
Stemfield, Beatrice, 167 Austin St., At Home
Stevens, Edmond E., 262 Turtle Pond Parkway, Traffic Manager, John Hancock Mutual Life Ins. Co., 200 Berkeley St., Boston
Stewart, John J., 55 Millstone Road, P. O. Clerk, U.S. Gov't., South Postal Annex, Boston
Stopp, Reinhard Max, 67 Clarendon Park, Draftsman, Meisel Press Mfg. Co., 944 Dorchester Ave., Boston
Strachan, Douglas M. Jr., 69 Davison St., Shipper, Diamond Products Co., 1229 Hyde Park Ave. Hyde Park

Ward 18, continued.

Strand, John F., 11 Business St., Book Binder, Cuneo Press of N. E. Inc., 215 First St., Cambridge
Strecker, Wilbur C., 3 Greenwood Circle, Radio Engineer, Radio Station WHDH, 6 St. James Ave., Boston
Sullivan, Arthur P., 15 Cragmere Terrace, Solderer, Sanborn Co., Waltham, Mass.
Sullivan, Ellen M., 39 Colchester St., Bookkeeper, Westinghouse Electric Corp., Damon St., Hyde Park
Sullivan, Jerome F., 9 Topalian St., Assembler, WestinghouseElectric Corp., Damon St., Readville,
Sullivan, Lawrence B., 656 River St., Conduitman, Boston Edison Co., 182 Tremont St., Boston
Sullivan, Philip P., 6 Almont St., Student, Columbia Packing Co., 155 Southampton St., Boston
Sullivan, Thomas F., 58 Rosewood St., Repairman, I. B. M. Corp., 492 Union Ave., Framingham
Sunderland, Earl F., 243 Metropolitan Ave., Gear Cutter, Rivett Lathe & Grinder Inc., Riverview Rd. Brighton
Svendsen, Lawrence P., 1044 River St., Service Engineer, American Tool & Machine Co., 1415 Hyde Park Ave. Hyde Park
Swiriduk, John Sr., 31 Ridlon Rd., Salesman, Table Talk Pie Co., 13 Griggs St., Allston

Talbot, Manuel, 47 Stonehill Rd., Salesman, Self-Employed, 47 Stonehill Rd., Hyde Park
Tangney, Eugene M., 75 Rosewood St., Bank Examiner, Federal Reserve Bank Boston, 30 Pearl St., Boston
Tate, Joseph M., 97 Belnel Rd., Manager, Joseph Antells, Zero Newbury St., Boston
Terio, Samuel D., 32 Clifford St., Clerk, Westinghouse Electric Corp., Damon St., Hyde Park
Thomas, Clifton H., 12 Riley Rd., Machine Operator, Continental Baking Co., 65 E. Cottage St. Dorchester
Thomson, W. Charles, 73 Highland St., Operator, First National Bank of Boston, 67 Milk St., Boston
Tiemey, Marion E., 641A Walk Hill St., Clerk, S. E. Mason, 98 Business St., Hyde Park
Tiemey, Michael P., 57 Mount Calvary Rd., Electronic Wirer, Anderson Nichols Co., 150 Causeway St. Boston
Tieso, Benjamin A., 48 Summer St., Tool Maker, C. L. Berger & Son, 37 Williams St., Roxbury
Tillett, Virgil W., 585 Metropolitan Ave., Truck Driver, Boston University, 100 Cummington St., Boston
Timmons, Harry G., 992 River St., Watchman, N. E. Trust Co., 135 Devonshire St., Boston
Timperi, Julio A., 47 Greenwood Ave., Metal Worker, N. Y. N. H. & H. R. R., Dover St., Boston
Tobin, Paul, 35 Chittick Rd., Auditor, Paine Webber Jackson & Curtis, 24 Federal St., Boston
Toner, Margaret G., 39 Rockdale St., Bookkeeper, Central Fuel Co., 999 Columbus Ave., Roxbury
Toti, Ulisse, 1433 Hyde Park Ave., Wireman, Westinghouse Electric Corp., Hyde Park, Boston
Towner, George I., 876 Cummins Hwy., Painter, N. Y. N. H. & H. R. R., Readville
Trayers, Michael F., 24 Safford St., Truck Mechanic, International Harvester Co., 61 No. Beacon St. Boston
Treska, Willaim, 46 Colchester St., Marine Machinist, Boston Naval Shipyard, Charlestown,

Trifiro, Paul A., 187 Cornell St., Machine Operator, Manning Maxwell & Moore Inc., 65 Grove St. Watertown
Triggs, James M., 9 Summer St., Bus Driver, M. T. A. 31 St. James Ave., Boston
Tristaino, Thomas A., 89 Beacon St., Postal Clerk, U. S. Post Office, So. Postal Annex, Boston
Trocchio, Alfred P., 1800 River St., Inspector, Westinghouse Electric Corp., Damon St., Hyde Park
Trocchio, Mattio J., 9 Cranmore Rd., Structual Assembler, Westinghouse Electric Corp., Damon St., Boston
Twiss, Edward A. Jr., 6 Frazer St., Technical Writer, General Electric Co., 40 Federal St., West Lynn

Urbaschak, Arnold J., 244 Austin St., Maintenance Man, Clifford Mfg. Co., 175 Ipswich St., Boston
Urdi, Giovanni, 476 Huntington Ave., Janitor, Mass. Institute of Technology, Cambridge
Uva, Thomas A., 21 Frazer St., Cost Accountant, Westinghouse Electric Corp., Damon St., Readville
Vallee, Oscar W., 53 Osceola St., Office Clerk, U. S. Steel Corp., Statler Bldg., Boston

VanVoorhis, William L., 5 Pine Terrace, Utility Man, Tileston & Hollingsworth, 892 River St., Hyde Park
Vatalero, Domenic, 133 Child St., Sheet Metal Mechanic, Hick Corp., 1671 Hyde Park Ave., Boston
Vaughn, Thomas E., 108 Chittick Rd., Mill Worker, Walter Baker Co., Washington St., Dorchester
Ventola, Alfred W., 54 Webster St., Printer, Rust Craft, Rust Craft Rd., Dedham
Ventola, Anna C., 11 Dana Ave., Supervisor, N. E. Tel. & Tel. Co., 8 Harrison Ave., Boston

Ward 18, continued.

Verderico, George C., 46 Wilmot St., Auto Mechanic, Boston Army Base, South Boston
Visser, Thomas W., 16 Thatcher St., Painter, M. L. McDonald, 76 Arlington St., Watertown
Vitello, Peter L., 5 Delano Park, Tool & Die Maker, Frank McGrath, 206 Eustis St., Roxbury
Vosburg, Alfred M., 916 Hyde Park Ave., Foreman, John J. Delaney Inc., 1590 Blue Hill Ave. Mattapan

Wald, Sam P., 19 Almont St., Watch Maker, Self-Employed, 815 Harrison Ave., Boston
Walker, George S., 162 Mount Hope St., Rubber Mill Worker, Simplex Wire & Cable Co., 79 Sidney St. Cambridge
Walker, William, 1515 River St., Customer Service, Boston Gas Co., McBride St., Jamaica Plain
Wall, Harold J., 59 Tampa St., General Foreman, Boston Gas Co., 100 Arlington St., Boston
Wall, Lillian D., 19 Blake St., Secretary, Buck Printing Co., 145 Ipswich St., Boston
Wallace, Edwin L., 42 Beacon St., Production Expiditer, Westinghouse Electric Corp., Damon St., Boston
Walsh, James F. Jr., 26 Ridgeview Ave., Buyer, Edward E. Hanlon, Inc., 705 Centre St., Jamaica Plain
Walsh, Paul J., 45 Alpheus Rd., Communications Engineer, N. E. Tel. & Tel. Co., 505 Boylston St. Boston
Walsh, Thomas H., 59 Westminster St., Train Messenger, Railway Express Agency, South Station, Boston
Ward, Fred, 10 Davison St., Chemical Compounder, General Latex & Chemical Corp., 666 Main St. Cambridge
Warden, David U., 80 Tacoma St., Chauffeur, Boston Gas Co., 100 Arlington St., Boston
Ware, Joseph T., 95 Rockdale St., Accounting Dept., N. E. Tel. & Tel. Co., 185 Franklin St., Boston
Warren, Arthur Jr., 12 Beacon St., Core Carrier, Hunt Spiller Corp., 383 Dorchester Ave., South Boston
Waterman, Charlotte, 18 Ethel St., Secretary, N. E. Council, Statler Office Bldg, Boston
Waugh, Hedley T., 42 Rosebery Rd., Truck Driver, Boston Sand & Gravel Co., 118 First St., Cambridge
Webster, Katherine L., 46 Woodgate St., Bookkeeper, Comm. of Mass., State House, Boston
Weckbacher, Joseph, 18 Pinewood St., Rubber Worker, Stowe Woodward, Oak St., Newton Upper Falls
Weiner, Benjamin, 51 Newcroft Circle, Salesman, Self-Employed, 72 Astoria St., Dorchester
Weinstein, Oscar S., 282 Fairmount Ave., Salesman, Gilchrist Co., Winter St., Boston
Welch, Albert G., 700 Metropolitan Ave., Sales Interpreter, Westinghouse Electric Corp., Damon St. Readville
Welsh, Patrick J., 80 Beacon St., Board Member, State Div. of Employment Security, 88 Broad St. Boston
Wesner, Grace, 6 Leahaven Rd., Clerk, American Bank Note Co., 150 Causeway St., Boston
White, Francis J., 168 Washington St., Supervisor Inspector, U. S. Naval Ammo. Depot, Hingham
White, Thomas A., 77 Augustus Ave., Milk Route Foreman, White Bros., 648 Highland Ave., Needham
Whooten, Alverdo M., 1440 Hyde Park Ave., Truck Driver, D. D. Sullivan Co., 111 River St., Dedham
Wightman, Robert, 170 Garfield Ave., Letter Carrier, U. S. Post Office, Myrtle St., Jamaica Plain
Wilberding, Edmund J., 906 Hyde Park Ave., Musical Instrument Maker, Cundy-Bettoney Co., Inc. 98 Bradlee St., Hyde Park
Wilder, Ferdinand A., 16 Mt. Pleasant St., Manager-Mail Room, American Unitarian Hospital, 25 Beacon St. Boston

Wilhelm, John N., 15 Rugby Rd., Accountant, U. S. General Accounting Office, 1800 Custom House, Boston
Williams, Florence, 53 Weybosset St., Saleslady, John Carter & Co., Inc., 420 Rutherford Ave. Charlestown
Williams, Joseph R., 40 West St., Pipe Fitter, Bethleham Shipyard, Quincy
Willman, Robert W., 23 Wachusett St., Machine Shop Foreman, Raytheon Mfg. Co., 150 California St. Newton
Wilson, Alexander W., 23 Cramore Rd., Special Officer, National Shawmut Bank, 40 Water St., Boston
Wilson, Alice P., 67 Roanoke Rd., Secretary, U. S. Corps of Engineer, 424 Trapelo Rd., Waltham
Wilson, Frederick E., 24 Beechland St., Carpenter, Barco Dist. Co., Newton
Wilson, John, 911A River St., Traveling Auditor, Elm Farms & Foods Co., 500 Columbia Rd., Dorchester
Woldman, Henry, 181 West Selden St., Coppersmith, Boston Naval Shipyard, Charlestown
Woodward, Mary R., 734 Cummins Hwy., Secretary, Walter Baker Co., Pierce Sq., Dorchester
Woodworth, Daniel F., 102 Neponset Ave., Tool Rm. Mechanic, Boston Naval Shipyard, Charlestown

Ward 18, continued.

Wurtz, Maxwell D., 48 Augustus Ave., Testman, N. E. Tel. & Tel. Co., 41 Belvidere St., Boston
Wyllie, Richard T., 648 Hyde Park Ave., Checker–Packer, Buick Motor Div., G. M. C., 165 Needham St., Newton Upper Falls
Wyman, Helen, 4 Mamelon Circle, Asst. Bookkeeper, Gail Enterprises, 59 Bedford St., Boston
Wyse, Edmund P., 9 Alvarado Ave., Meter Installer, Boston Edison Co., 39 Boylston St., Boston

Zaino, Arthur T., 66 Garfield Ave., Industrial Engineer, Raytheon Mfg., Co., Newton
Zeidman, Pauline, 585 Norfolk St., Marker, Cable Raincoat Co., 68 Northampton St., Boston
Ziemer, Fred M., 523 Poplar St., Field Engineer, Frank I. Rounds, 111 Needham Court, Newton Highlands
Zokas, Frank, 33 Navarre St., Painter, American Mutual Ins. Co., Wakefield

WARD 19.

Adams, Burtley A., 67 Weld Hill St., Saw Operator, Frank Kunkel & Son, Readville
Akeson, Sven F., 384 Hyde Park Ave., Designer, Boston Naval Shipyard, Boston
Alber, Gustav T., 10 Hubbard St., Bus Operator, Transit Bus Lines, Main St., Walpole
Allen, Winifred M., 550 Centre St., Housewife
(Husband) Principal Tax Examiner, Comm. of Mass., 40 Court St., Boston
Amberman, James Edward, 40 Alveston St., Food Distributor, Self Employed, 475 Dudley St., Roxbury
Ames, Edward A., 648 South St., Insurance Agent, Metropolitan Life Insurance Co., 1980 Centre St., West Roxbury
Anderson, Charles A., 50 Louder's Lane, Retail Florist, Charles The Florist, 488 Centre Ct., Jamaica Plain
Ashe, John F., 11 Fawndale Rd., M. T. A. Operator, Metropolitan Transit Authority, Sullivan Sq., Charlestown
Auchterlonie, Donald B., 196 Lamartine St., Foreman, Abbott Laboratories, 110 A St., Needham Hghts.
Aversa, Grace I., 135 Rowe St., Secretary, Gillette Safety Razor Co., Gillette Park, So. Boston
Ayan, Albert J., 30 Hawthorne St., Assembly Foreman, Document Inc., 385 Concord Ave., Belmont
Aylward, John, 230 Lamartine St., Spray Painter, Munroe Auto Body, School St., Watertown

Bailey, Floyd L. Jr., Rear 43 Green St., Machine Operator, Simplex Wire & Cable Co., 79 Sidney St., Cambridge
Bailey, Helen M., 5 Belmore Terr., Saleslady, Wm. Filenes & Sons, Washington St., Boston
(Husband) Police Officer, City of Boston, 141 Milk St., Boston
Baker, Frederick A., 47 Halifax St., Switchman, N. E. Tel. & Tel. Co., Boston
Baker, Richard S., 39 Bradeen St., Ass't Sub. Station Operator, Boston Edison Co., Boston
Ballou, John V., 28 Cheshire St., Restaurant Worker, John Hancock Mutual Life Ins. Co., 200 Berkeley St., Boston
Baranofsky, John, 41 Spring Park Ave., Clerk, A. C. Lawrence Leather Co., 161 South St., Boston
Barnecke, Lloyd C., 42 Carolina Ave., Certified Public Accountant, Self Employed, 89 State St., Boston
Basler, Albert M., 24 Newbem St., Parking Attendant, Boston Auto Parks, 25 Huntington Ave., Boston
Bates, Donald H., 55A Sedgwick St., Floor Production Man, Westinghouse Electric Corp., 235 Old Colony Ave., So. Boston
Bell, Arthur P., 94 Florian St., Manager, Mike's Tavern Inc., 3383 Washington St., Jamaica Plain
Bell, John A. S., 74 Carolina Ave., Plant Man, Whiting Milk Co., Rutherford Ave., Charlestown
Beninghof, George, 1 Oakview Terrace, Records Clerk, Second Bank–State St. Trust Co., 130 State St., Boston
Berger, Dorothy R., 20 Orchard St., Housewife
(Husband) Taxi Driver, Self Employed I. T. O. A., 20 Orchard St., Jamaica Plain
Bermingham, Daniel T., 638 South St., Oil Burner Serv. Truck Driver, Bermingham Oil Inc., 599 Centre St., Jamaica Plain
Berrane, Gordon J., 45 Holbrook St., Foreman, New Eng. Tel. & Tel. Co., 185 Franklin St., Boston
Blase, Lawrence C., 148 Paul Gore St., Brewery Worker, Haffenreffer & Co., 30 Germaine St., Jamaica Plain
Bohn, Herman T., 4094 Washington St., Letter Carrier, U. S. Post Office, Boston
Bourne, Wallace H., 19 Cheshire St., Supervisor–Clerk, Boston Naval Shipyard, Charlestown
Boyle, Arthur I., 400 Centre St., Stillman, Esso Standard Oil Co., Everett
Brady, William J., 12 Fawndale Rd., Shipper, Rust Craft Pub. Co., Dedham
Brien, Joseph P., 7 Brown Terrace, Salesman, S. S. Pierce Co., 133 Brookline Ave., Boston
Brown, James, 299 Lamartine St., Chemist, Emile Bernat & Sons, 117 Bickford St., Jamaica Plain
Browne, Walter J., 171 Brown Ave., Steamfitter, Rever Sugar Refinery, Medford St., Charlestown
Buckley, Francis C., 5 Greenough Park, Route Salesman, Hood Milk Co., 20 Anson St., Jamaica Plain
Bulgaris, Nicholas C., 6 Chestnut Terrace, Warehouseman, A & P Transport Co. Inc., 25 Wyola Place, Dorchester
Bulger, Edward F., 43 Everett St., Clerk, First National Stores Inc., 5 Middlesex Ave., Somerville
Burgess, Daniel W., 63 Weld Hill St., Welder, Avery & Saul Co., 115 Rindge Ave. Ext., Cambridge
Burke, George B., 37 Bexley Rd., Truck Pointer, Western Waterproofing Co., 82 W. Dedham St., Boston
Butler, James J., Jr., 86 Elm St., Salesman, Spaulding Brick Co., 34 Gloucester St., Boston

Ward 19, continued.

Buttimer, Thomas J., 32 Robinwood Ave., Bank Clerk, The First National Bank of Boston, 67 Milk St., Boston

Callahan, John J. G., 41 Oakview Terrace, Foreman, U.S. Post Office, Central Sq., Cambridge
Callahan, Robert W., 66 Pershing Rd., Salesman, Maine Fidelity Life Ins. Co., 89 State St., Portland, Maine
Camarra, Clement T., 31 Green St., Machinist, Buff & Buff Mfg., Co., 329 Lamartine St., Jamaica Plain
Cannata, John F., 37 Forbes St., Letter Carrier, P.O. Department, Boston
Canny, Michael, 39 Forbes St., Laborer, Boston Gas Co., 144 McBride St., Jamaica Plain
Carty, Bernard J., 40 Cranston St., Letter Carrier, U.S. Post Office, 390 Stuart St., Boston
Carty, Dorothy P., 46 Holbrook St., Supervising Stenographer, New Eng. Tel. & Tel., 50 Oliver St., Boston
Casey, James A., 47 Waterman Rd., Central Office Repairman, New Eng. Tel. & Tel. Co., 125 Milk St., Boston
Chandler, Charles E., 10 Wyvern St., Cabinet Maker, Channing Davis, Beharruls St., West Concord
Clattenburg, George A., 41 Firth Rd., Bulk Plant Operator, California Oil Co., 41 Harvard Ave., Allston
Cleary, Sara L., 33 Ridge St., Clerk, Boston Ice Co., 214 Florence St., Roslindale
Clinton, Joseph, 39 Weld Hl. St., Printing Pressman, University Press, 14 Leon St., Roxbury
Coates, William H., 36A Elm St., Machine Operator, Farrington Mfg. Co., Needham
Coffey, Thomas S., 40 Cranston St., Bus Boy, Prince Spaghetti House, 595 Washington St., Boston
Coleman, Patrick, 179 Florence St., Secretary-treasurer, Retail Store Employees Union, 27 School St., Boston
Coletta, Patrick S., 100 Hyde Park Ave., Clerk, Joseph P. Manning Co., 500 Atlantic Ave., Boston
Colley, Charles R., 75 Sycamore St., Starter, M.T.A., 31 St. James Ave., Boston
Collins, Anthony T., 118 Cummins Highway, Clerical, Railway Express, Miami, Florida
Collins, Mary K., 278 South St., Secretary, Second Bank State St. Trust Co., 24 Federal St., Boston
Condon, George, 20 Saint Peter St., Printer, C.H. Wrightson Inc., 74 India St., Boston
Connolly, James J., 19 Arborway Terrace, Salesman, Self Employed, 19 Arborway Terrace, Boston
Connor, Thomas, 170 Arborway, Liquor Business & Real Estate, Self Employed, 304 Centre St., Jamaica Plain
Conroy, Agnes C., 31 Moraine St., At Home
Conway, Joseph D., 378 Hyde Park Ave., Guard, M.T.A. Park Square Bldg., Boston
Cook, Earle W., 27 Moraine St., Retired Secretary, Estabrook & Co., 15 State St., Boston
Cooper, John F., 56 Neponset Ave., Waterproofer, Stanley Newman Co., 73 Main St., Cambridge
Corcoran, Thomas G., 19 Malcolm Rd., Bookkeeper, Great Atlantic & Pacific Tea Co., 530 Atlantic Ave., Boston
Corkery, John F., 44 Johnswood Rd., Accountant, Boston Post Office, Federal Bldg., Boston
Cosgrove, Walter K., 402 Centre St., Letter Carrier, U.S. Government, West Roxbury Post Office, Boston
Cowles, James E., 45 Everett St., Shipping Clerk, Packard Paint & Varnish Co., 99 Potter St., Cambridge
Coyne, John E., 322 Hyde Park Ave., Grounds Keeper, Boston Red Sox, 24 Jersey St., Boston
Craven, William F., Jr., 784 Centre St., Office Mgr., M.J. Leahy Inc., 1175 Tremont St., Boston
Cronin, Michael, 15 Herbertson Rd., Elevator Operator, Schrafft's Restaurant, 16 West St., Boston
Crowe, James C., 643 South St., Handyman, Bethlehem Steel Co., Quincy Yard, Quincy
Crowley, John P., 46 Dunster Road, Letter Carrier, U.S. Post Office, Brookline
Cuddy, Robert M., 111 Brown Ave., Revenue Agent, Internal Revenue Service, 55 Tremont St., Boston
Cummings, Hannah M., 173 Brookway Rd., Secretary, N.E. Tel. & Tel. Co., 50 Oliver St., Boston
Cuniff, Joseph J., 37 Dunster Rd., Insurance Underwriter, Liberty Mutual Ins. Co., 175 Berkeley St., Boston
Cunniff, John J., 22 Roseway, Operator, M.T.A., 31 St. James Ave., Boston
Cunniff, Mark M., 3952 Washington St., Shoe Cutter, National Ballet, 1000 Washington ST., Boston
Cunningham, Absalom M., 75 Archdale Rd., Camera Sheet Technician, Polaroid Corp., Waltham
Currie, George Robert, 2 Achorn Circle, Printer, N.E. Confectionery Co., 254 Mass. Ave., Cambridge

Dade, Sylvester J., 25 Starr Lane, Radio & T.V. technician, Self Employed, 25 Starr Lane, West Roxbury
Dakers, David P., 11 Roanoke Ave., Shipfitter, Boston Naval Shipyard, Charlestown
Dalton, Edward G., 38 Halliday St., Locksmith, Diebold Inc., 778 Comm. Ave., Boston
Damato, Antonio J., 15 Murray Hill Rd., Machine Operator, Clifford Mfg. Co., Ipswich St., Boston
Daudelin, Marie Rose, 71 Moraine St., Housewife
(Husband) Real Estate, Self Employed, 71 Moraine St., W. Rox.
Davis, Walter E., 4 Parley Vale, Banker, Rockland Atlas National Bank, 199 Washington St., Boston
Dawson, Edmund F., 7 Clive St., Truck Driver, Canada Dry, Inc., 117 Heath St., Rox.
Day, Richard F., 15 Rockview St., Equipment Operator, Cambridge Research Center, Hanscom Field, Bedford
De Coste Leonard F., 202 Lamartine St., Associate Technician, Raytheon Mfg. Co., Hartwell Rd., Bedford
Deeb, Paul A., 49 Stellman Rd., Warehouse Manager, Morse Shoe Purchasing Corp., 1047 Commonwealth Ave., Boston

Ward 19, continued.

DeLeon, Manuel F., 278 South St., Foreman, Gulf Oil Corp., 3593 Washington St., Jamaica Plain
Del Rosario, Frank, 86 Rockview St., Salesman, John F. Brosseau Co., 53A Nahant Ave., Winthrop
Demas, Samuel, 709 Centre St., Manager, Riverside Cafeteria, 42 Charles St., Boston
De Merritt, Charles H., 4029 Washington St., Inspector, Gillette Safety Razor Co., West First St., South Boston
De Napoli, John F., 3947 Washington St., Truck Driver, Charles Capone Const. Co., 850A Providence Hgwy., Dedham
De Roche, Frederick A., 73 Sheridan St., Accountant, Seymour Berman Gen. Agt. Mutual Benefit Life Ins. Co., 334 Boylston St., Boston
Diab, Mabel L., 380 Pond St., Housewife
(Husband) Realtor, Self-employed, 380 Pond St., Boston
Di Fazio, Vincent A., 47 Florence St., Salesman, Peerless Electric & Supply, 300 Rutherford Ave., Charlestown
Di Gianfelice, Angelo M., 11 Franklin Place, Machinist, S.A. Woods Machine Co., 27 Damrell St., South Boston
Dillon, John J., 89 Johnswood Rd., General Work, Stem Can Co., 71 Locust St., Dorchester
Di Matteo, Mario J., 43 Florence St., Waiter, Jimmy's Harborside Restaurant, Fish Pier, South Boston
Di Natale, Freda, 267 Chestnut Ave., Char woman, Boston Garden Corp., North Station, Boston
(Husband) Elevator Operator, Whittier Bros., Devonshire St., Boston
Doherty, John E., 16 Bardwell St., Engineer, N.E. Tel. & Tel. Co., 185 Franklin St., Boston
Donahue, Paul J., 16 Harris Ave., Clerk, U.S. Post Office Dept., Federal Building, Boston
Donaldson, Frederick M., 36 Elm St., Buyer, Kennedy & Co., Inc., 30 Rindge Ave., Cambridge
Donlavey, Francis J., 200 Wachusett St., Salesman, Standard Register Co., 470 Atlantic Ave., Boston
Donoghue, Thomas F., 43 Boylston St., Underwriter, Mass. Bonding & Insurance Co., 10 Post Office Sq., Boston
Donoghue, Henry F., 112 Rockview St., Motorman, M.T.A., 31 St. James Ave., Boston
Donoghue, Thomas F., 43 Boylston St., Underwriter, Mass. Bonding & Insurance Co., 10 Post Office Sq., Boston
Doran, Frederick C., 109 Whitcomb Ave., Manager-Convention Sales, American Airlines, 470 Atlantic Ave., Boston
Dowling, Edward A., 79 Seymour St., Salesman, Chase Parker & Co. Inc., 288 Congress St., Boston
Doyle, Lawrence J., 4 Adelaid Terrace, Machine Operator, Reece Corp., 200 Prospect St., Waltham
Doyle, William B., 290 South St., Section Head, John Hancock Insurance Co., 200 Berkeley St., Boston
Dubois, George D., 35 Paul Gore St., Laborer, U.S. Navy Dept., Charlestown
Duggan, Edward C., 4 Wilkins Place, Truck Driver, Spector-Mid States, 250 Commercial St., Malden
Duncan, Ralph G., 103 Wachusett St., Meter Repairer, Boston Gas Co., 144 McBride St., Jamaica Plain
Dyer, Damell, 50 Bradeen St., Clerk & Shipper, Fyr Fyter Co., 251 Vassar St., Cambridge
Dyer, Marguerite G., 526 Centre St., Collector, M.T.A., 39 St. James Ave., Boston
Dykeman, Edith M., 11 Revere St., Cook, Ramsay Nursing Home, 11 Revere St., W. Rox.

Eaton, George, 71 Walk Hill St., Mechanic, U.S.A.F., Bedford
Edmonds, Noel F., 117 Sycamore St., Cab Driver, Red Cab Co., Brookline Village, Brookline
Edwards, Lawrence F., 50 Boylston St., Mechanic, A.O. Wilson Co., Smith Place, Cambridge
Eggers, George, 26 Wayburn Rd., Steelworker, Ward's Steel, 60 Old Colony Ave., South Boston
Elliot, John A., 35 Roseway, Toll Tester, New Eng. Tel. & Tel. Co., 125 Milk St., Boston
Elmuts, Ernests, 27 Boylston St., Electrical Designer, Stone & Webster Eng. Corp., 49 Federal St., Boston

Fain, Caroline, 1 Lamartine Court, Clerk, Bureau of Internal Revenue, 174 Ipswich St., Boston
(Husband) Construction Laborer, Perini Construction Co., Framingham
Fairneny, George, 332 Jamaicaway, Cab Driver, Crown Cab Corp., Dorchester Ave., & Dover St., So. Boston
Farrell, Thomas F., 34 Roseway, Shipper, Chevrolet Motors, 300 Needham St., Newton
Fasulo, Frank A., 7 Glenvale Terrace, Writer, Sanders Associates, 95 Canal St., Nashua, N.H.
Federico, Russell J., 18 Saint Peter St., Mechanic, John Hancock Mutual Life Ins. Co., 200 Berkely St., Boston
Feeney, Bernard J., 95 Archdale Rd., Painter, Tileston & Hollingsworth, 892 River St., Hyde Park
Ferguson, Arthur H., 43 Eastland Rd., Supervisor, Anderson Nichol Co., 150 Causeway St., Boston
Fisher, Irving, 224 Lamartine St., Blacksmith's Gekper, Westinghouse Electric Corp., Damon St., Hyde Park
Fitzgerald, William P., 19 Burr St., Manager, First National Stores, 5 Middlesex Ave., Somerville
Fitzpatrick, William J., 69 Halliday St., Clerk, First National Bank, 67 Milk St., Boston
Flaherty, Peter M., 18 Elven Rd., Truck Driver, Clinton Corn Processing Co., 15 R. McGrath Hwy. Somerville
Flaherty, William F., 36 Lochstead Ave., Social Worker, Jamaica Plain Neighborhood House 276 Amory St., Jamaica Plain
Flanagan, Peter M., 28 Johnswood Rd., Department Manager, Elm Farm Foods Co., 600 Columbia Rd. Dorchester

Ward 19, continued.

Flannery, Joseph J., 43 Patten St., Foreman, New England Conf. Co., 254 Mass. Ave., Cambridge
Flynn, Edward, 250 Poplar St., Auditor, Corn Products Refining Co., 177 Milk St., Boston
Flyyn, John J., 26 Oakview Terr., Accounting Clerk, Boston Gas Co., 100 Arlington St., Boston
Foley, John E., 179 Chestnut Ave., Printer, Boston Globe Publishing Co., Morrissey Blvd., Dorchester
Foley, Mary E., 32 Robinwood Ave., Cashier, First National Stores Inc., 773 Centre St., Jamaica Plain
Foster, Donald W., 2 Alveston St., Porter & Elevator Opr., Sheraton Bldg. Corp., 470 Atlantic Ave. Boston
Frausel, Olin G., 193 Florence St., Foreman, Bingham Bros. Co., Inc., 23 Harvard St., Cambridge
Frost, Harold W., 333 Lamartine St., Auctioneer's Asst., N. M. Hatch Auction Rooms, 163 Columbus Ave. Boston

Gallagher, John E., 100 Bourne St., Store Manager, The Great Atlantic & Pacific Tea Co., 530 Atlantic Ave., Boston
Gaputis, Kazimer, 4058 Washington St., Postal Clerk, U. S. Post Office, Station A, Boston
Garceau, Frederick D., 235 Wachusett St., Welder, Quincy Ornamental Iron Works, 205 West First St. So. Boston
Gately, John A., 19 Roseway, Collector, Boston Edison Co., 39 Boylston St., Boston
Gibson, James, Jr., 4 Lamartine Place, Baker, William Chase, Route 1 & Elm St., Dedham
Gildea, John, 22 Archdale Rd., Forestry Foreman, Town of Brookline, Town Hall, Brookline
Gill, John J., 53 South St., Chipper & Caulker, Bethlehem Steel Co., Quincy
Gilroy, Margaret M., 1 Marlon Terrace, Cashier, Decker & Sons, 3485 Washington St., Boston
Ginty, Edward J., 41 Stillman Rd., Janitor, Boston Globe, Morrisey Blvd., Dorchester
Giuggio, Philip D., 41 Pershing Rd., Sole Spreader, John E. Daniels Leather Co., 15 East St., Boston
Glynn, Paul E., 32 Bournedale Rd., Manager, The Great A. & P. Tea Co., 530 Atlantic Ave., Boston
Green, Albert A., 34 Sherwood St., District Manager, John Hancock Life Ins. Co., 1870 Centre St., West Roxbury
Greene, Hugh, 81 Walk Hill St., Stationary Engineer, Haffenreffer Brewing Co., 30 Germania St., Boston
Greer, John M., Jr., 9 Hathaway St., Musician, Self-employed, 9 Hathaway St., Boston
Grennon, Joseph C., 13 Burr St., Property Officer, U.S. Government, Boston Army Base, Boston

Haefner, Bernard H., 48 Seaverns Ave., Plant Checker, Whiting Milk Co., 40 Cambridge St., Charlestown
Haggerty, John L., 16 Lakewell Rd., Accountant, Rexall Drug Co., 201 Livermore St., West Roxbury
Haggerty, William T., 3A Forbes St., Shipper, Parcel Warehouse, 76 Midway St., South Boston
Hale, Eleanor F., 99 Florian St., Bank Teller, The First National Bank of Boston, 677 Centre St., Jamaica Plain
Halligan, William J., 40 Brookway Rd., Telephone Equipment Installer, New Eng. Tel. & Tel. Co., 185 Franklin St., Boston
Hancotte, John J., 36 South Bourne Rd., Bank Guard, Second Band State St. Trust, 111 Franklin St., Boston
Hannigan, Francis A., 24 Grovenor Rd., Underwriter, N. York Life Ins. Co., 75 Federal St., Boston
Hardiman, George T., 960 Centre St., Truck Driver, Westwood Cartage Co., Route 1, Westwood
Hardiman, Joseph C., 47 Wenham St., Salesman, Barnum & Stone Co., 7 Sears St., Boston
Harish, Adelaide O., 48 Boylston St., Cable Maker or Winder, American Machine & Foundry, 1085 Commonwealth Ave., Boston
Harvey, Ruth E., 16 Oakview Terrace, Receptionist, Webster Thomas Co., 221 State St., Boston
Hayes, John M., 36 Florence St., Supervisor, Avco Corp., 201 Lowell St., Wilmington
Heggie, Katherine M., 1051 Centre St., Legal Secretary, Hemenway & Barnes, 73 Tremont St., Boston
Hemmer, Edmund C., 63 Eastland Rd., Supervisor, Gulf Oil Corp., 31 St. James Ave., Boston
Henderson, Arnold R., 42 Neponset Ave., Machinist, Rivett Lathe & Grinder, 18 Riverview St., Brighton
Hendrickson, Matthew W., 2 Pond St., Mechanic, Self-employed, 100 Spring St., West Roxbury
Henry, Vinton, 80 Wenham St., Painter, General Services Adm., Trapelo Rd., Waltham
Higgins, Edward J., 62 Dunster Rd., Troubleman, Boston Edison Co., 39 Boylston St., Boston
Higgins, William J., 11 Firth Rd., Baker, S. Feldman, 1214 Columbus Ave., Roxbury
Hill, Doris E., 7 Alveston St., Clerk, John Hancock Life Ins. Co., 200 Berkeley St., Boston
Hillcoat, James M., 25 Saint Peter St., Baker, Stop & Shop Inc., 226 Causeway St., Boston
Hinckley, Lloyd W., 77 Seaverns Ave., Rigger, D.S. Kennedy Co., Route 3A, Cohasset
Hinman, Franklin G., 13 Gordon St., Sand Hog, Perini Corp. & Walsh, Morrison, Knudson, South Berlin
Hoey, Ann G., 23 Spring Park Ave., Field Coil Joiner, Arrow Armatures Co., 15 Fordham Rd., Allston (Husband) Bank Mail Clerk, The First National Bank of Boston, Milk St., Boston

Ward 19, continued.

Hogan, Charles D., 7 Varney St., Salesman & Lawyer's Assistant, Abraham L. Levine, 330 Reservoir St., Needham
Hogan, James R., 3 Hagare St., Meat Cutter, A. & P. Tea Co., Meat Warehouse, Westwood
Holman, Albert T., 63 Walk Hill St., Grinder, General Electric Co., 62 Tremont St., Everett
Horgan, E. Warren V., 16 Sherwood St., Tax Examiner (Interviewer), U.S. Treasury, Internal Revenue Service
174 Ipswich St., Boston
Horgan, Joseph C., 23 Johnswood Rd., Plumber, James P. Hanson, 242 Western Ave., Allston
Horgan, Mary F., 26 Adelaide St., Telegraph Operator, Western Union, 230 Congress St., Boston
Horgan, Joseph C., 23 Johnswood Rd., Plumber, James P. Hanson, 242 Western Ave., Allston
Hoyt, Edward F., 93 Sheridan St., Electrician, Keystone Mfg. Co., 151 Hallet St., Dorchester
Hughes, John F., 1085 Centre St., Inspector, Ucinite Co., 459 Watertown St., Newton
Hyder, Warren J., 566 Centre St., Post Office Clerk, U.S. Government, So. Postal Annex, Boston
Hynes, Frederick L., 6 Blanvon Rd., Electric Welder, Allis Chalmers, 1344 Hyde Park Ave., Hyde Park

Jacobsen, Robert B., 20 Burr St., Lithographer, Buck Printing Co., 145 Ipswich St., Boston
Johansen, Warren O., 27 Beecher St., Bus Driver, Eastern Mass. St. Ry., Quincy
Johnson, Ernest A., 178 Hyde Park Ave., Retired Machinist, Westinghouse Electric Co., Damon St., Hyde Park
Johnson, George A., 22 Boylston St., Travel Agent, University Travel Co., 18 Brattle St., Cambridge
Jones, Frederick F., 261 Lamartine St., Methods Man, Sears Roebuck & Co., 201 Brookline Ave., Boston

Keaveney, Henry M. B., 48 Aldworth St., Compositor, Boston Globe, Morrissey Blvd., Boston
Kelleher, Nora, 11 Dresden St., At Home
Kelley, George J., 16 Allen St., T.V. Repairman, Henery Radio & T.V., 308 Washington St., Dedham
Kelly, Daniel E., 50 Carolina Ave., Radio Mechanic, Boston Naval Shipyard, Boston
Kelly, Leo P., 23A Boylston St., Foreman, Boston Edison Co., 39 Boylston St., Boston
Kelly, Thomas, M., 24 Lockstead Ave., Superintendent, Joseph F. Morse & Co., 66 Norfolk Ave., Roxbury
Kilroe, James P., 85 Wenham St., Auditor, Gulf Oil Co., 31 St. James Ave., Boston
Kilroy, Lawrence F., Jr., 305 Lamartine St., Route Salesman, H.P. Hood & Sons, 881 Providence Highway, Norwood
Kilroy, Thomas P., 21 Sherwood St., Clerk, U.S. Post Office, Federal Bldg., Boston
Kirrane, Joseph W., 9 South St., Postal Clerk, U.S. Post Office, Boston
Kolka, Lawrence, R., 24 Robinwood Ave., Nurse Home Owner, Self-employed, 24 Robinwood Ave., Jamaica Plain
Krug Florence J., 11 Patten St., Housewife
(Husband) Control Buyer, Sears Roebuck & Co., 201 Brookline Ave., Boston
Kuegel, Walter, 42 Bexley Rd., Maintenance Worker, Walter Baker Choc. & Cocoa Co., Dorchester Lower Mills

Ladd, Mary R., 6 Alveston Terrace, Customer Contact Clerk, Boston Edison Co., 39 Boylston St., Boston
Lakeman, Frank H., 9 Eliot St., Maintenance, Museum of Fine Arts, Huntington Ave., Boston
La Montagne, Henry A., 30 Southbourne Rd., Administrative Officer, Small Business Administration (U.S. Gov't),
470 Atlantic Ave., Boston
Lang, George H., Jr., 254 Lamartine St., Postal Worker, U.S. Post Office Dept., South Postal, Boston
Lannon, Henry A., 2 Hagar St., Shipper, H.A. Whittemore & Co., 301 Congress St., Boston
La Ronde, James S., 172 Arborway, Taxi-owner, Forest Hills Taxi, 3715 Washington St., Jamaica Plain
Latham, Allen, Jr., 66 Malcolm Rd., Executive, Arthur D. Little Inc., Acorn Park, Cambridge
Le Blanc, Aurel D., 21 Cranston St., Sheet-Metal Worker, Andrew's & Goodrich, 336 Adams St., Dorchester
Legge, Gordon E., 12 Colgate Rd., Foreman, H.P. Hood & Son, 10 Anson St., Jamaica Plain
Lemire, George T., 19 Forbes St., Letter Carrier, U.S. Post Office, Back Bay, Boston
Leonard, Joseph A., 56 Wenham St., Mail handler-Post Office, Post Office, So. Postal Annex, Boston
Leonard, Vincent J., 12 Saint Peter St., Clerk, Blair Foodland, 2214 Washington St., Boston
LeTourneau, Felix, 34 Sheridan St., Baker, Bickford Baking Co., Inc., 65 Bickford St., Jamaica Plain
Lindsay, John, Jr., 12 Brown Terrace, Draftsman, Charles T. Main Inc., 80 Federal St., Boston
Llewellyn, Charles E., 56 Eastland Rd., Salesman, B.L. Makepeace Inc., 1266 Boylston St., Boston
Loree, Miriam C., 14 Aldworth St., Accounting (Cost) Supervisor, U.S. Army Post Engineer Office,
Boston Army Base, Boston
(Husband) Retired, U.S. Navy
Lowney, Helen, 14 Dunster Rd., Service Representative, N.E. Tel. & Tel. Co., 547 Columbia Rd., Dorchester
Lowson, David S., Jr., 58 Seaverns Ave., Foreman, N.Y. N.H. & H. R.R. Co., Charles St. Engine House,
Providence, Rhode Island

Ward 19, continued.

Lucifora, Frank, 126 Chestnut Ave., Laborer Lilly Cons. Co., Western Ave., Allston
Lydon, Leonard J., 6 Delford St., Salesman, Canada Dry Gingerale Inc., 80 Second Ave., Waltham

McCarthy, John F., 2 Greenough Ave., Steel Salesman, Austin-Hastings Co., Inc., 226 Binney St., Cambridge
McCarthy, Stephen J., 25 Kingsboro Park, Credit Manager, Tidewater Oil Co., 824 Boylston St., Brookline
McCarthy, William F., 4 Comauba St. Extension, Letter Carrier, U.S. Post Office, Back Bay, Boston
McDermott, John J., 18 Rambler Rd., Retired Clerk, U.S. Gov. Farmers Home Adm., Concord, N.H.
McDonagh, Patrick J., 17 Kingsboro Park, Shipping Clerk, John Hancock Mutual Life Ins. Co., 200 Berkeley St., Boston
McDonald, Patrick J., 10 Brookway Terrace, Internal Revenue Agent, U.S. Treasury Dept., 55 Tremont St., Boston
McEleney, Joseph L., 29 Beecher St., Meter Reader, Boston Edison Co., 78 Boylston St., Boston
McGoldrick, George D., 40 Orchard St., Plant Superintendent, Ward Baking Co., 140 Albany St., Cambridge
McGrath, John O., 13 Danforth St., Clerk, U.S. Vet. Administration, 1 Beacon St., Boston
McHale, Martin J., 5 Thomas St., Stationary Engineer, Whiting Milk Co., Rutherford Ave., Charlestown
McLaughlin James P., 4 Lester Place, Salesman, Granite Motor Sales, Washington St., Quincy
McLaughlin, John F., 168 Chestnut Ave., Pipefitter, Grinnell Corp., 4 Milton Place, Boston
McLaurin, Eugene E., 20 Oakdale St., Truck Driver, Valletta Motor Trucking Co., Inc., Vestal, N.Y.
McLean, Douglas B., 29 Spring Park Ave., Waiter, Sheraton Plaza, St. James Ave., Boston
MacLean, Robert J., 152½ Chestnut Ave., Machine Operator, Simplex Wire & Cable Co., Sidney St., Cambridge
MacLellan, John A., 47 Seavems Ave., Comm, Photographer ,Hotel Photo Service, 168 Darthmouth St., Boston
McNamara, Roy, 1 Storey Place, Pipe Fitter, Boston Naval Shipyard, Boston
McNine, Willard A., 387 Hyde Park Ave., Estimator, Raytheon Co., Willows St., Waltham, Mass.
MacVarish, Emery E., 112 Hyde Park Ave., Wire Chief, Western Union Tel. Co., 230 Congress St., Boston
Madden, Lillian, 815 Centre St., Telephone Operator, Hyde Park Exchange, Everett St., Hyde Park
(Husband) Watchman, United Carr Fastener, Cambridge
Magaldi, Philip A., 10 Bradeen St., Core Maker, Walworth Co., 800 E. First St., So Boston
Magoch, Martha, 381 Hyde Park Ave., Dressmaker, Barin Peters Dress Co., 786 Washington St., Boston
Maguire, Catherine Alice, 22A Asticou Rd., Teller, Boston Gas Co., 4252 Washington St., Roslindale
Mahr, Max, 5 Burr St., Steward, Boylston Schul-Verein, 45 Danforth St., Jamaica Plain
Maier, William F., 52 Aldworth St., Personnel Manager, W. F. Schrafft & Sons Corp., 529 Main St., Charlestown
Malk, Mildred J., 562 Centre St., Stenographer-Clerk, Boston Gas Co., 144 McBride St., Jamaica Plain
Maloof, Thomas G., 418 Centre St., Postal Clerk, Post Office Dept., Boston
Mann, Paul C., 10 Myrtle St., Janitor, Cuneo Press, 215 First St., Cambridge
Marison, Robert S., 22 Burr St., Power Station Operator, Boston Edison Co., 39 Boylston St., Boston
Marks, Edward, 18 Saint John St., Launderette Owner, Self-employed, 41 Cross St., Somerville
Martin, Raymond, 316 Hyde Park Ave., Bank Messenger, First National Bank, 67 Milk St., Boston
Mason, Peter, 39 Sedgwick St., Salesman, Bailet Wall Paper Co., 62 Summer St., Boston
Mavrikos, Arthur, 302 Chestnut Ave., Soda Clerk, Brigham's Inc., 40 Ames St., Cambridge
Mayer, Eleanor, 211 Wachusett St., Stitcher, Plymouth Mfg. Co., 500 Harrison Ave., Boston
(Husband) Dyer, Taft Dye House, Gardner St., Cambridge
Meehan, Thomas, 43 Wachusett St., Caretaker, Harvard Medical School, 25 Shattuck St., Roxbury
Melket, Robert E., 26 Halliday St., Packinghouse worker, Boston Sausage & Provision Co., Consitution Wharf, Boston
Miller, Otis M., 12 Biltmore St., Foreman, Cole-Hersee, Old Colony Ave., South Boston
Milligan, James G., 88 Dunster Rd., Mechanic, Sears-Roebuck Co., 201 Brookline Ave., Boston
Mills, Ursula C., 7 Roseway, Steno-Clerk, New York, New Haven & H. Railroad, 163 Dorchester Ave., So. Boston
Mitchell, William J., 46 Bradeen St., Methods Foreman, Allis Chalmers Mfg., Co., 1344 Hyde Park Ave., Hyde Park
Moleon, Manuel, 7 Fawndale Rd., Machinist, Walworth Co., 1515 Washington St., Braintree
Montagne, James E., 27 Stellman Rd., Mechanic, Drake Bakeries Inc., 85 Savin St., Roxbury
Mooney, Mary M., 300 Hyde Park Ave., Supervisor, New Eng. Tel. & Tel. Co., 26 Waverly St., Roxbury
Moran, Frances, 36 Beecher St., Switchboard Operator, General Service Adm, Federal Building, Boston
Moran, Frank A., 87 Arborway, Civil Engineer, American Oil Co., 31 St. James Ave., Boston
Moynihan, Henry V., 31 Seavems Ave., Electronic Technician, Dynamic Inst., 42 Carlton St., Cambridge
Mulhern, Henry J., 69 Sedgwick St., Freight Sorter, Railway Express, 110 Atlantic Ave., Boston
Mullen, Harry M., 60 Louder's Lane, Bakery Owner, Mullen's Bakery, 748A Centre St., Jamaica Plain
Murphy, David F., 23 Asticou Rd., Motor Vehicle Operator, Motor Vehicle Service, U.S. Post Office Dept., 135A St., South Boston

Ward 19, continued.

Murphy, Edward J., 35 Paul Gore St., Shop Analyst, Boston Naval Shipyard, Boston
Murphy, Francis T., 137 Paul Gore St., Cook, H. A. Johnson Co., 155 North Beacon St., Brighton
Murphy, Paul E., 11 Elven Rd., Hi-Lift Operator, First National Stores, 5 Middlesex Ave., Somerville
Murray, David W., 85 Archdale Rd., Repairman, New England Tel. & Tel. Co., 23 Marion St., Brookline
Murray, John J., 4 Hagar St., Clerk, Boston Gas Co., 144 McBride St., Jamaica Plain

Nags, Rudolph, 31 Colgate Rd., Technician, Minneapolis Honeywell Datamatic Div., Brighton
Nathan, Mark A., 49 Halliday St., Upholsterer, J. Weiner, 42 Everett St., Allston
Naughton, John, 7 Bardwell St., General Worker, Lawrence Hemenway, 50 Green St., Milton
Nearhos, Charles G., 623 Centre St., Mechanical Assembler, Photon Inc., 58 Charles St., Cambridge
Nicholson, George W., 69 Paul Gore St., Machinist, Boston Naval Shipyard, Charlestown
North, Elizabeth, 33 Alveston St., Sales Clerk, Mullen's Bakery, 748A Centre St., Jamaica Plain
Norton, Henry C., 95 Brown Ave., Manager, First National Stores, 5 Middlesex Ave., Somerville
Norton, John, 71 Florence St., Letter Carrier, U.S. Post Office, Brookline
Novello, Camille E., 37 Firth Rd., Stenographer, U.S. Govn. V.A. Hospital, 150 So Huntington Ave., Jamaica Plain

O'Dwyer, Edward T., 647 South St., Bus Driver, M.T.A., Park Square Bldg., Boston
O'Leary, John J., 37 Wachusett St., Chemical Operator, Dewey & Almy Chemical Co., 37 Whittemore Ave., Cambridge
O'Leary, Joseph T., 108 Sherwood St., Supervisor, Boston Gas Co., 144 McBride St., Jamaica Plain
O'Leary, Paul J., 81 Johnswood Rd., Truck Driver, J.N. Moldoon Co., 270 Franklin St., Boston
Oram, Ralph, 27A Asticou Rd., Clerk, A. & P. Tea Co., 136 Jersey St., Boston
O'Toole, Peter L., 7 Bexley Rd., Foreman, American Sugar Refinery, 47 Granite St., South Boston

Pagel, William H., 90 Florian St., Dept. Manager, Farrington Mfg. Co., A St., Needham
Paradiso, Leonard L., 27 Fawndale Rd., Records Supervisor, Datamatic Corp., 151 Needham St., Newton Highlands
Pasquali, Frank G., Jr., 258 Lamartine St., Accountant, Eastern Gas & Fuel Associates, 250 Stuart St., Boston
Pengeroth, Patrick, 37 Boylston St., Eng. Asst., Mass Inst. of Technology, Cambridge
Perry, Thomas H., 49 Weld Hill St., Truck Driver, Strachman, 3371 Washington St., Jamaica Plain
Phares, E. Carroll, 90 Sherwood St., Store Owner, Mt. Hope Variety, 229 Florence St., Roslindale
Pike, Lillian, 35 Patten St., Sales Clerk, Wm. Filene's & Sons, Washington St., Boston
(Husband) Bus Driver, M.T.A., Boston
Pinto, Joseph W., 288 Chestnut Ave., Waiter, James Doulos, 242 Northern Ave., Boston
Plunkett, Richard, 8 Asticou Rd., Engineer, Nazareth Home, 420 Pond St., Jamaica Plain
Popp, Herman D., 31 Parley Ave., Pharmacist, Francis P. Hojlo, 605 Centre St., Jamaica Plain
Puopolo, Dominic, 107 Robinwood Ave., Machinist, Kenney Mfg. Co., 3529 Washington St., Jamaica Plain
Purcell, Marie L., 33 Burroughs St., Secretary, Harvard Medical School, Shattuck St., Boston

Quinn, Paul G., 9 Goodrich Rd., Technician, Lincoln Lab-M.I.T., Lexington, Mass.
Quinn, Thomas, 370A Centre St., Restaurant Worker, Mamigon's Restaurant, 712 Centre St., Jamaica Plain

Razeto, John C., 56 Hyde Park Ave., Liquor Dealer, Self Employed, 1417 Centre St., Roslindale
Rees, Malcolm C., 51 Orchard St., Retired Executive, International Rescue Committee, 175 Tremont St., Boston
Richmond, Charles M., 2 Meyer St., Fleet Mechanic, Haffenreffer & Co., Inc., 30 Germania St., Jamaica Plain
Ricker, Paul F., 15 Eliot St., Plumber, Louis Jacobs, Willow St., W. Roxbury
Roat, William F., 21 Myrtle St., Electronic Engineer, Sanders Associates, 95 Canal St., Nashua, N. H.
Robert, Richard A., 114 Sheridan Street, Janitor, Bethleham Steel Co., Howard St., Quincy
Robichaud, James A., 33 Alveston St., Chauffeur, First National Stores, Inc., 5 Middlesex Ave., Somerville
Roche, James J., 153 Rowe St., Cableman, Boston Edison Co., 1165 Mass. Ave., Boston
Rogers, Cecilia D., 58 Halliday St., Saleslady, Raymonds, Inc., Washington St., Boston
Rogers, Francis K., 56 Robinwood Ave., Cable Splicer, New England Tel. & Tel. Co., 26 Waverly St., Boston
Ronzio, James J., 22 Holbrook St., Millwright, B. F. G. Company, Watertown
Rose, Robert K., 738 Centre St., Letter Carrier, U. S. Post Office, Boston
Rose, Russell T., 26 Catherine Street, Chauffeur, Russo, Inc., 75 Bradeen St., Roslindale
Rudd, Harry W., 325 Lamartine St., Painter, J. J. Downey, 915 Harrison Ave., Boston

Ward 19, continued.

Rudman, Milton, 25 Westchester Rd., Production Manager, A. Realty Co., Inc., 100 Chauncey St., Boston
Ruprecht, Maurice C., 244 Hyde Park Ave., Candy Maker, Necco, 254 Mass. Ave., Cambridge
Ryan, James F., Rear 3884 Washington St., Checker, Mobil Oil Co., 580 Chelsea St., East Boston
Ryan, Patrick, 29 Wenham St., Brewery Worker, Carling Brewing Co., Worcester St., Natick

Saint, William J., 233 Cummins Highway, Machinist, Navy Yard, Boston
Sammer, Walter B., 23 Paul Gore St., Gardner, Kurt Shenk, 17 Burdean Rd., Newton Centre
Savage, Elizabeth M., 41 Sheridan St., Telephone Operator, Western Union Tel., 12 Pleasant St., Brookline
Searcy, Lawrence, 49 Everett St., Baker, Stop & Shop Bakeries, 226 Causeway St., Boston
Selian, Jack P., 19 Starr Lane, Photo Engraver, High Engraving Co., 25 Tremont St., Boston
Senato, Robert S., 80 Archdale Rd., Unemployed (Pile Worker), (Last) Mason Neilan, Norwood
Shamma, Robert A. W., 301 Chestnut Ave., Asst. Foreman, Fox Cross Candy Co., 232 Main St., Cambridge
Shannon, Norman J., 8 Harris Ave., Machinist, New York Central R. R., Allston
Shea, Francis L., 37 Prospect Ave., Manager, Top Dollar, Inc., 39 Corinth St., Roslindale
Shea, Frank D., 5 Biltmore St., Fork Truck Driver, Kinney Mfg. Co., 3529 Washington St., Jamaica Plain
Shea, Jeremiah, 100 Paul Gore St., Foreman, John Hancock Ins. Co., 200 Berkeley St., Boston
Shea, Michael, 83 Sycamore St., R. R. Clerk & Freight Handler, N.Y.N.H. & H.R.R., Sleeper St., So. Boston
Shenett, Harold J., 2 Burroughs Place, Truck Driver, Handy Beer & Wine Co., 1201 Tremont St., Boston
Sherman, Henry E., 63 Spring Park Ave., Salesman, H. P. Hood, 20 Anson St., J. Plain
Sivachek, Ivan P., 2 Lawndale Terrace, Estimator, Daniels Printing Co., 77 North Washington St., Boston
Skeels, Clarence B., 37 Louder's Lane, Banking National Shawmut Bank, 40 Water St., Boston
Speers, Florence, 44 Saint John St., Assembler, Gillette Safety Razor Co., 15 Gillette Park, South Boston
(Husband) Maintenanceman, United Water Cooler Co., 80 Boylston St., Brookline
Stackhouse, Frederick A., 99 Moss Hill Rd., Purchasing Agent, United Shoe Machinery Corp., 140 Federal St., Boston
Stewart, Clifford D., 46 Pond Circle, Treasurer, C. D. Stewart Co., Inc., 138 Green St., Jamaica Plain
Stier, Joseph F., 3939 Washington St., Mechanic, U. S. Post Office, South Station, Boston
Stirling, Andrew J., 168 Brown Ave., Production Man, Tracerlab, Inc., 1601 Trapelo Rd., Waltham
Stratis, Charles, 57 Catherine St., Truck Driver, Malden Distributors, 627 Cross St., Malden
Strazdas, Ellena V., 46 Boylston St., Finisher–Clothing, Malcolm–Kenneth, 11 Leon St., Roxbury
(Husband) Police Officer, Station 6, Boston
Sulis, William E., 8 Lesher St., Meat Cutter, Old Colony Packing Co., 980 Mass. Ave., Boston
Sullivan, Frances D., 64 Eastland Rd., Housewife
(Husband) Executive, J. P. O'Connell, 110 Forsyth St., Roxbury
Sullivan, John C., 154 Poplar St., Telephone Foreman, New England Tel. & Tel. Co., 8 Harrison Ave., Boston
Sullivan, Margaret M., 172 Arborway, Clerk, Signode Steel Strapping Co., 257 Vassar St., Cambridge
Sullivan, Thomas, 102 Hyde Park Ave., Bartender, Thomas Brunnock, 199 K St., South Boston
Sweeney, Edward V., 9 Bishop St., Glazier, R. Miller & Sons Co., 659 E. Broadway, So. Boston
Sweeney, Lawrence T., 9 Newsome Park, Steward, Jack Solomon, 299 Harvard St., Brookline

Tanzi, John B., 8 Organ Park St., Chauffeur–Laborer, D. P. W. Commonwealth of Mass., 100 Nashua St., Boston
Tanzi, Louis J., 48 Wenham St., Manager, Self Employed, 147 Cypress St., Brookline
Taylor, Lloyd S., 255 Chestnut Ave., Electrician, Boston Naval Shipyard, Charlestown
Taylor, Ralph L., 30 Greenview Ave., Electrical, Westinghouse Elec. Corp., Hyde Park
Thompson, Alice M., 17 Goodway Rd., Retired Secretary, Salada Tea Co., 155 Berkeley St., Boston
Thompson, Frank A., Rear 66 Call St., Baker, First National Stores, 5 Middlesex Ave., Somerville
Thompson, Russell S., 32 Archdale Rd., Baggage & Mail Handler, N.Y.N.H. & H.R.R., So Station, Boston
Thornton, Francis P., 27 Rodman St., Clerk, First National Stores, Inc., 5 Middlesex Ave., Somerville
Tierney, John, 47 Paul Gore St., Operator, Boston Edison Co., 39 Boylston St., Boston
Tilden, Henry F., 31 Brookdale St., Manager, Boston Edison Co., 374 Washington St., Dedham
Tobin, James E., 55 Cedarwood Rd., Business Manager, South Station Alleys, Inc., South Station, Boston
Treano, Eleanor, 19 Kingsboro Park, Machine Operator, Farrington Mfg. Co., A St., Needham Heights
Troy, Frank E., 98 Southbourne Rd., Auto Salesman, Vincent Auto Body, Canton

Vargo, John J., 220 Hyde Park Ave., Baker, Minna Schwartz, 305A Harvard St., Brookline
Varney, Frederick P., 192 Poplar St., Packer & Sealer, Libbie Printing Corp., 465 Cambridge St., Allston

Ward 19, continued.

Volk, Joseph W. Jr., 11 Furnival Rd., Newspaper Circulation Clerk, Hearst Corp. (Record–American), 5 Winthrop Sq., Boston

Webber, Arthur C., 3 Ballin Place, Truck Driver, Sky–Chefs, Inc., 393 Maverick St., East Boston
Weiss, Peter F. Jr., 10 Granfield Ave., Broker, Self, 36 Perkins St., Boston
Welch, William W., 31 Cranston St., Electrician, Westinghouse Elect. Corp., 5 Damon St., Hyde Park
Whitcomb, Irving A., 2 Termine Ave., Power Trans., Olmsted Flint Corp., 624 Main St., Cambridge
White, Frederick O., 18 Spring Park Ave., Foreman, Boston & Taunton Trans. Co., 195 Old Colony Ave., South Boston
Williams, Frederick C., 28 Ashcroft St., Insurance Investigator, Underwriters Reports, 261 Franklin St., Boston
Winkfield, Holley S., 24 Calvin Rd., Sales Engineer, Reliance Electric & Engineering Co., 24701 Euclid Ave., Euclid, Ohio
Wittet, Earle P., 15 Halifax St., Accountant, North Quincy Garage Co., 133 Hancock St., Quincy

Young, Janet P., 299 Lamartine St., Clerk, Sears Roebuck Co., 201 Brookline Ave., Boston

Zaccardo, Louis, 261 Hyde Park Ave., Clerk, U. S. Post Office, So. Postal Annex, Boston

WARD 20.

Abdelahad, Fudlow, 92 Martin St., Machinist, Harvard University, Cambridge
Abdella, Raymond, 105 De Soto Rd., Head Teller, National Shawmut Bank, 10 Water St., Boston
Acquaviva, Samuel J., 56 Garth Rd., Mechanical Engineer, M.I.T., Lincoln Laboratory, Lexington
Ahern, Catherine C., 33 Pelton St., Clerk Typist, Employers Group Ins. Co., 110 Milk St., Boston
Ahern, Edmund F., 40 Church St., Plumber, M. Ahern Co., 655 Boylston St., Boston
Aker, Francis J., 145 Cottage Rd., Accountant, Eastern Gas & Fuel Assoc., 250 Stuart St., Boston
Allen, Donald K., 189 Belgrade Ave., Technician, M.I.T. Naval Supersonic Lab., 560 Memorial Drive, Cambridge
Ammidown, Helen L., 96 Belgrade Ave., Telephone Operator, Jordan Marsh Co., 450 Washington St., Boston
(Husband) Salesman, Jordan Marsh Co., 450 Washington St., Boston
Amrhein, George F., 7 Halford Rd., Accountant, Beacon Mortgage Co., Inc., 1441 Beacon St., Brookline
Anglin, Gerard J., 29 Gretter Rd., Draftsman, Boston Naval Shipyard, Charlestown
Antone, Paul P., 20 Fernwood Rd., Bartender, Blinstrub's, Broadway, So. Boston
Ashjian, Peter R., 334 Corey St., Student, M.I.T., Cambridge
Attaya, Samuel Herbert, 64 Fletcher St., Printer, Self Employed, 1A Hanson St., Boston
Austin, William B., 86 Birch St., Pipefitter, U.S. Navy, Navy Building, Summer St., Boston
Avalloni, Andrew, 9 Dent St., Hair Dresser, Wm. Filene's, Washington St., Boston
Ayers, John L., 72 Manthorne Rd., Machinist, Kinney Mfg. Co., 3529 Washington St., Jamaica Plain
Aymie, Charles S., 15 Bradfield Ave., Sorter, Tarlow Cut Sole Co., 167 Centre St., Brockton

Babcock, James W., 86 Manthorne Rd., Methods Supervisor, Liberty Mutual Ins. Co., 175 Berkeley St., Boston
Babineau, Robert H., 90 Sanborn Ave., Baker, Paramount Baking Co., 219 Blue Hill Ave., Roxbury
Bader, Carl A., 27 Willowdean Ave., Accountant, Lybrand Ross Bros. & Montgomery, 80 Federal St., Boston
Balboni, Henry L., 3 Congreve St., Insurance Agent, Mutual of N.Y., 31 Milk St., Boston
Baldwin, John C., 113 Lasell St., Painter, First National Bank, 67 Milk St., Boston
Ballerino, Paul, 36 Wellsmere Rd., Leather Sorter, Colonial Tanning Co., 195 South St., Boston
Barkan, Joseph R., 8 Shrewsbury Rd., Civil Engineer, Met. District Comm., 20 Somerset St., Boston
Barrett, George A., 96 Sanborn Ave., Cableman, New Eng. Tel. & Tel. Co., 245 State St., Boston
Behnke, Frederick W., 18 Hayes Rd., Machinist, Manning, Maxwell & Moore, 65 Grove St., Watertown
Belcovsky, Adolph, 80 Woodard Rd., Retired, U.S. Army
Bellows, Fred E., 40 Searle Rd., Clerk, Lahey Clinic, 605 Commonwealth Ave., Boston
Benker, Charles, 356 Beech St., Painter, Wm. Filene's, Inc., Washington St., Boston
Benson, Ethel R., 16 Laurie Ave., Clerk, American Unitarian Association, 25 Beacon St., Boston
(Husband) Pattern Maker, Boston Pattern Works, 595 Pleasant St., Norwood
Benway, Evelyn S., 23 Knoll St., Clerk Typist, Stone & Webster Eng. Corp., 49 Federal St., Boston
(Husband) Truck Driver, Capone & Sons Contractors, Dedham
Bianchi, Jeanne, 20 Bradfield Ave., Secretary, Honeywell Datomatic Eng. & Research Ctre. 151 Needham St., Newton
Bichler, Ludwig, 211 Mount Vernon St., Machinist, Esso Standard Oil Co., 30 Beacham St., Everett
Biggi, John L., 42 Sheffield Rd., Bartender, Patrick J. Flynn, 1410 Centre St., W. Roxbury
Billings, Roger, 40 Congreve St., Linotype Operator, Christian Science Publishing Society, 1 Norway St., Boston
Blank, Gerhard A., 58 Penfield St., Engineering Assistant, Raytheon Co., 190 Willow St., Waltham
Blood, Parker E., 8 Conway St., Seaming Operator, Beacon Auto Radiator, Brookline Ave., Boston
Bolser, Edward W., 20 Amherst St., Stockman, Sears Roebuck & Co., 201 Brookline Ave., Boston
Boly, Adeline G., 11 Farragut St., Stenographer, Post Office Dept., 906 Federal Bldg., Boston
Bonaceto, Josephine M., 36 Symmes St., Clerk, Wm. Harris, 108 Massachusetts Ave., Boston
Bonner Elmer W., 114 Aldrich St., Planner, Walter Baker Choc. Co., Pierce Sq. Dorchester
Borbereky, Horst, 10 March Terrace, Civil Engineer, Clarkeson Engineering Co., 285 Columbus Ave., Boston
Bostrom, Walter C., 1 Kerna Rd., Credit Reporter, Dunn & Bradstreet, Inc., 6 St. James Ave., Boston
Bowman, Alexander, 14 Caspar St., Printer, Christian Science Monitor, 1 Norway St., Boston

Ward 20, continued.

Boylan, Robert L., 155 Park St., Milkman, Wiswall Dairy, Westmount Ave., W. Roxbury
Bradley, Robert J., 216 Sherman Rd., Labor Relations Assistant, New England Tel. & Tel. Co., 185 Franklin St., Boston
Brennan, Harry L., 8 Glenhaven Rd., Parking Attendant, Fitz Inn Auto Parks, Inc., 73 Tremont St., Boston
Brennan, John A., 5 Cherry Rd., Operator, Allis-Chalmers, Hyde Park Ave., Hyde Park
Brennan, William E., 195 Weld St., Secretary, Cong. John W. McCormack, 1408 Federal Bldg., Boston
Brockman, Nathan, 38 Bonair St., Salesman, Sears Roebuck & Co., 1815 Massachusetts Ave., Cambridge
Brophey, Paul F., 41 Crehore Rd., C.P.A., C.F. Ritterhouse & Co., 75 Federal St., Boston

Brophy, George T., 95 Landseer St., Salesman, General Baking Co., 62 Bunker Hill St., Charlestown
Brown, Charles F., 11 Jennett Ave., Engineer, N.E. Tel. & Tel. Co., 470 Atlantic Ave., Boston
Brown, Charles S., 85 Farquhar St., Bank Teller, National Shawmut Bank, 40 Water St., Boston
Brown, Roland C., 223 Temple St., Supervisor, Retail Credit Co., Park Sq. Bldg., Boston
Browne, Gordon W.C., 52 Arborough Rd., Banker, First National Bank, 67 Milk St., Boston
Brownell, Irving J., 144 Newburg St., Boiler Room Foreman, Commonwealth Ice & Cold Storage, 220 Nothern Ave., Boston
Brueckner, Paul G.H., 346 LaGrange St., Accountant, Massachusetts Hospital Life Ins. Co., 50 State St., Boston
Buccigross, Joseph A., 21 Cotton St., Retired Police Officer, City of Boston, Police Headquarters, Boston
Budreika, Ronald R., 16 Maplewood St., Designer, Charles T. Main, Inc., 80 Federal St., Boston
Burke, Mary V., 17 New Haven St., Clerk, American Tel. & Tel. Co., 185 Franklin St., Boston
(Husband) Printer, Herald Traveler, 300 Harrison Ave., Boston

Callanan, James F.; 301 Park St., Plumber, U.S. Navy Hospital, Chelsea
Cameron, Irene M., 25 Edgebrook Rd., Housewife
Campbell, David F., 73 Baker St., Bank Teller, Suffolk-Franklin Savings Bank, 10 Birch St., Roslindale
Capone, Dolores R., 19 Ardent St., Flexowriter Operator, Veterans Administration, 1 Beacon St., Boston
Cardoos, Louis H., 39 DeSoto Rd., Mechanical Technician, Sylvania Electric Products Co., Inc., 100 First St., Waltham
Caretti, Charles A., 59 Walworth St., Waiter, Hotel Kenmore, Commonwealth Ave., Boston
Carlson, Carl G., 42 Cass St., Masseur, Self Employed, 200 Dartmouth St., Boston
Carnes, Francis J., 1721 Centre St., Engineer, Carnes Co., Inc., 1721 Centre St., West Roxbury
Carroll, Edward S., 40 Courtney Rd., Bank Teller, Eliot Savings Bank, 165 Dudley St., Roxbury
Carroll, John Leo., 23 Tyndale St., Salesman, N.E. Laundries, Galen St., Newton
Carty, Francis S., 32 Aldrich St., Machine Assembler, Farrington Mfg. Co., Route 128, Needham
Caruso, Lena J., 1581 Centre St., Tel. Operator, N.E. Tel. & Tel. Co., 185 Franklin St., Boston
(Husband) Real Estate Broker, Self Employed, 1581 Centre St., W. Roxbury
Casey, Mary L., 12 Basto Terrace, Analyst, Sylvania Electric, 189 B St., Needham
Casto, Vincent A., 123 Belgrade Ave., Machine Operator, Boecker-Stuart, Inc., 169 Bridge St., Cambridge
Catalano, Anthony L., 35 Sunset Hill Rd., Engineer, Raytheon Co., Foundry Ave., Waltham
Cawley, Gerald M., 297 Belgrade Ave., Letter Carrier, U.S. Post Office, Boston
Cerruti, Antonio, 111 Ardale St., Waiter, Union News Co., Logan Airport, East Boston
Chapman, Phoebe L., 60 Arborough Rd., Housewife
(Husband) Retired Manager, First National Bank, 1 Belgrade Ave., Roslindale
Cilberto, Anthony, 63 Manthorne Rd., Clerk, U.S. Post Office, Post Office Bldg., Boston
Clancy, Dorothea C., 20 Maple St., Accountant, Commonwealth of Mass. Public Health, 375 South St., Jamaica Plain
Clark, Arthur G. Jr., 2451 Centre St., Accountant, New Eng. Tel. & Tel. Co., 125 Milk St., Boston
Clark, Charles H., 65 Fletcher St., Supervisor, Boston Edison Co., 39 Boylston St., Boston
Clark, James W., 9 Gertrude Rd., Mechanic, H. P. Hood & Sons, 56 Roland St., Charlestown
Clark, Whitney D., 9 Freeman Ave., Draftsman, Boston Edison Co., 182 Tremont St., Boston
Clarke, Robert J., 47 Tyndale St., Clerk, Mass. Bonding & Insurance Co., 10 Post Office Square, Boston
Clogher, James J., 48 South Fairview St., Accountant, Armour-Chamberlain, 301 Southampton St., Boston
Coccia, Stanley Jr., 12 Heron St., Shovel Operator, L. Guerini Inc., 160 Savannah Ave., Mattapan
Cogan, John J., 37 Bronx Rd., Dept. Manager, Wm. Filene's Sons Co., 27 Boylston St., Newton
Cohen, Hyman, 158 Willow St., Examiner, Comm. of Mass., State House, Boston
Coleman, Peter F., 102 LaGrange St., Retired Police Officer, City of Boston, City Hall, Boston
Collins, John J., 555 V.F.W. Parkway, Switchman, New Eng. Tel. & Tel. Co., 20 Wirt St., Brighton

Ward 20, continued.

Comperchio, Phyllis R., 92 Maple St., Clerk, New Eng. Tel. & Tel. Co., 245 State St., Boston
Connaughton, Andrew F., 177 Dent St., Receiver, Lahey Clinic, 605 Commonwealth Ave., Boston
Connolly, Helen C., 25 Alhambra Rd., Clerk, New Eng. Tel. & Tel. Co., 245 State St., Boston
Connolly, John J., 37 Dent St., Operator, M.T.A., Park Sq. Bldg., Boston
Connolly, Robert P., 4 Northdale Rd., Clerk, Postal Trans. Service, Federal Bldg., Boston
Connor, Arthur E., 222 Sherman Rd., Repairman, N.E. Tel. & Tel. Co., 8 Harrison Ave., Boston
Connors, Milton P., 5 Schirmer Rd., Foreman, New Eng. Tel. & Tel. Co., 50 Oliver St., Boston
Conroy, Thomas S., 9 Billings St., Receiving Supervisor, S.S. Pierce Co., 133 Brookline Ave., Boston
Cormier, Frederic, 89 Salman St., Service Station Dealer, American Oil Co., 111 Eastern Ave., Chelsea
Cox, Arthur E., 86 Walworth St., Asst. Manager, Publishers Service Co., Inc., 32 Cambridge St., Charlestown
Crehan, Francis M., 11 Hartlawn Rd., Chauffeur, Batchelder & Whittemore Fuel, 170 Bernard St., Dorchester
Cresto, Paul A., 116 Mt. Vernon St., Paper Cutter, Bay State Bindery, 51 Melcher St., So. Boston
Cronin, Joseph F., 152 Dent St., Repairman, New England Tel. & Tel. Co., 26 Waverly St., Roxbury
Cronin, Richard E., 21 Redgate Rd., Mover, Self–Employed, 80 Spring St., Boston
Cross, Mary E., 2179 Centre St., Clerk, I.U.E.-A.F. of L. C.I.O., 41 Tremont St., Boston
Crowe, Paul M., 4343 Washington St., Garageman, New Eng. Tel. & Tel. Co., Hingham Ind. Center, Hingham
Crowley, John F., 4 Realton Rd., Salesman, White Motor Co., 930 Commonwealth Ave., Boston
Crowley, William H., 69 Dent St., Sales Representative, New Eng. Tel. & Tel. Co., 125 Milk St., Boston
Cullity, Robert F., 3 Searle Rd., Welder, Bethlehem Steel Co., East Howard St., Quincy
Cunys, John W., 29 Gould St., Cameraman, Rand-Avery-Gordon-Taylor Co., 871 Commonwealth Ave., Boston
Curran, James J., 8 Baker Place, Clerk, U.S. Post Office, Centre St., Jamaica Plain
Curtin, George H., 80 Aldrich St., Salesman, Armour & Co., 775 Columbus Ave., Boston
Curtain, George H., 19 Bronx Rd., Tester–Inspector, Western Electric Co., Inc., 705 Mt Auburn St., Watertown
Curtis, Lawrence H., 44 Greaton Rd., Manager City Sales, Gulf Oil Corp., 31 St. James Ave., Boston

Dailey, John J., 78 Aldrich St., Telephone Worker, N.E. Tel. & Tel. Co., 8 Harrison Ave., Boston
D'Antuono, Vincent P., 57 Carrolton Rd., Salesman, Boston Filter Co., 43 Harvard Sq., Charlestown
Darcy, Francis P., 83 Knoll St., Sales Engineer, Cannon Electric Co., Pingree St., Salem
Davidson, Eli M., 25 Vincent Rd., Salesman, A.A. Zilen Co., 131 State St., Boston
D'Avolio, Carmen, 107 Stimson St., Teller, First National Bank of Boston, Federal St., Boston
Dawes, Alanson O. Jr., 15 Walter St., Draftsman, Stone & Webster, 49 Federal St., Boston
Dawson, Fred, 15 Cottage Rd., Machine Designer, Compo Shoe Machine Corp., 125 Roberts Rd., Waltham
DeBenedictis, Joseph G., 78 Cowing St., Gardener, Forest Hills Cemetery, 75 Forest Ave., Jamaica Plain
Delaney, Joseph M., 20 Avalon Rd., Accountant, Negea Service Corp., 727 Massachusetts Ave., Cambridge
Delaney, Kenneth E., 91 Willow St., Salesman, Fuel Oil Delivery Service, 695 Commonwealth Ave., Boston
DeNapoli, Orlando W., 7 Conway St., Operator, The Barletta Co., 10 Whipple Ave., Roslindale
d'Entremont, Robert J., 27 Primrose St., Carpenter, Grid Flat Slab Corp., 761 Dudley St., Boston
DeSisto, Eleanor M., 4 Lantern Lane, Physio– Therapist, Self, 4 Lantern Lane, W. Roxbury
(Husband) Engineer, Baker Construction Co., Washington St., Jamaica Plain
DiResta, Elinor M., 7 Filomena Rd., Free Lance Writer, Self, 7 Filomena Rd., West Roxbury
Doherty, John J., 125 Redlands Rd., Shipfitter, Boston Naval Shipyard, Charlestown, Mass.
Doherty, William Francis, 315 Cornell St., Printing Pressman, Record– American– Advertiser, S. Winthrop Sq., Boston
Dolan, Alice V., 28 Eastbourne St., Comptometer Operator, First National Stores, Inc., 5 Middlesex Ave., Somerville
Dondale, Clinton R., 20 Rockland St., Teller, Second Bank-State Street Trust Co., 111 Franklin St., Boston
Donegan, John F., 38 Ardale St., Engineer, U.S. Air Force, Bedford
Donnelly, Ignatius J., 79 Potomac St., Supervisor, Dept. of Public Welfare, Commonwealth of Massachusetts, 600 Washington St., Boston
Donohoe, Paul I., 60 Birch St., Apprentice Pipe Coverer, Boston Navy Yard, Charlestown
Dorfman, Sydney D., 152 Church St., Salesman, Y.E. of Boston, Inc., Boston Market Terminal, Boston
Dorgan, Frederick L., 35 Aldrich St., Full Time Student, Boston University, Commonwealth Ave., Boston
Dorney, Joseph W., 4 Myles Standish Rd., B.F.D., Retired, City of Boston, City Hall, Boston
Doyle, Louise M., 34 Garnet Rd., Secretary, Wm. Filene's Sons Co., 426 Washington St., Boston
Draheim, William F., 12 Glenburnie Rd., Clerk, First National Stores, 279 Harvard St., Brookline
Dresser, Richard W., 135 Lasell St., Compositer, Globe Newspaper Co., 244 Washington St., Boston
Duffey, Edward J., 9 Larkhill Rd., Bank Clerk, Warren Institution for Savings, 3 Park St., Boston

Ward 20, continued.

Duffey, James H., 455 Weld St., Supervisor, M. T. A., 31 St. James Ave., Boston
Duffy, Michael J., 145 Willow St., Supervisor, Bethlehem Shipbuilding, Howard St., Quincy
Duffy, Patricia G., 18 New Haven St., Stenographer, Gulf Oil Co., 31 St. James Ave., Boston
(Husband) Linotype Operator, E. L. Grimes Printing Co., 368 Congress St., Boston
Dunphy, James L., 51 Maxfield St., Operator, M. T. A., 31 St. James Ave., Boston
Dunphy, William L., 247 Willow St., Engineer, New Eng. Tel. & Tel. Co., 50 Oliver St., Boston
Duross, Mary, 9 Yorktown St., Secretary, United Business Service, 210 Newbury St., Boston

East, George E., 545 V. F. W. Parkway, Guard, Merchant's National Bank, 31 Milk St., Boston
Eckberg, Robert, 5 Grove Terrace, General Manager, Electroformex Labratonic, 600 Fisher St., Franklin
Edwards, Adrian D., 100 St. Theresa Ave., Supervisor, Wm. Filene's Sons Co., 426 Washington St., Boston
Elias, Philip S., 16 Primrose St., Presser, Baron Peters Dress Co., 786 Washington St., Boston
Emrich, Alfred B., 2626 Centre St., Operator, R. L. Polk & Co., 179 Lincoln St., Boston
Englert, Edward L. Jr., 147 Manthorne Rd., Salesman, New Eng. Tel. & Tel. Co., 50 Oliver St., Boston
Erlandson, Paul K., 50 Keith St., Technician, Raytheon Co., Waltham
Evans, C. Lawrence, 157 Aldrich St., Controller, Meisel Press Mfg. Co., 944 Dorchester Ave., Dorchester
Everson, Henry M., 22 Quinn Way, Technician, National Research Corp., 70 Memorial Drive, Cambridge

Farrell, John J., 53 Montvale St., Adjuster, Home Indemnity Ins. Co., 470 Atlantic Ave., Boston
Fennessy, Patrick Q., 9 Whittemore St., Engineer, National Co., Inc., 111 Washington St., Melrose
Ferris, Louise K., 10 Brownson Terrace, Department Head, John Liner & Co., Inc., 6 St. James Ave., Boston
Ficca, Lawrence F., 1531 Centre St., Dept. Manager, Jordan Marsh Co., 450 Washington St., Boston
Finn, Leonard H., 40 Greaton Rd., Manager, Bonded Oil System, Inc., 1360 Commonwealth Ave., Boston
Fitzgerald, William J., 10 Havey St., Shop Analyst, Boston Naval Shipyard, Charlestown
Flaherty, Matthew F., 4 Cuthbert Rd., Foreman, U. S. Gypsum Co., Mystic Docks, Charlestown
Flaherty, William F., 12 Preston Rd., Repairman, New Eng. Tel. & Tel. Co., 26 Waverly St., Roxbury
Fleming, James E., 316 LaGrange St., Printer, Buck Printing Co., 165 Ipswich St., Boston
Foley, Daniel F., 647 West Roxbury Parkway, P. O. Clerk, U. S. Govt., Federal Bldg., Boston
Foley, Edward A., 498 Weld St., Fur Cleaner, D. J. Foley Co., 35 Cedric St., Roxbury
Foley, Francis L., 305 Belgrade Ave., Univac Operator, Boston Edison Co., 182 Tremont St., Boston
Foster, Stella J., 2445 Centre St., Winder, National Pneumatic Co., 125 Amory St., Jamaica Plain
(Husband) Machinist, National Pneumatic Co., 125 Amory St., Jamaica Plain
Franklin, Virgil, 194 Belgrade Ave., Wharf-man, North Atlantic Fish Co., Inc., 28-30 Boston Fish Pier, Boston
Freed, Leon, 12 Shaw St., Florist, Self, 12 Winter St., Boston
Furze, John J., 22 Bellevue St., Installation Supervisor, New Eng. Tel. & Tel. Co., 185 Franklin St., Boston
Furze, Thomas F., 66 Wren St., Tester, New Eng. Tel. & Tel. Co., 10 Ware St., Cambridge

Galono, John A., 208 Manthorne Rd., Music Clerk, E. C. Schirmer Music Co., 221 Columbus Ave., Boston
Gallucci, Carinda, 105 Walworth St., Clerk, Lodgens Market, Corinth St., Roselindale
(Husband) Cashier, Spencer Trash Co., 50 Congress St., Boston
Galvin, Edward F., 8 Cuthbert Rd., Salesman, Simplex Wire & Cable Co., 79 Sidney St., Cambridge
Galvin, James L. Jr., 70 Howitt Rd., Field Manager, Fuller Brush Co., 80 Boylston St., Boston
Galvin, Martin F., 56 Fairview St., Meat Smoker, First National Stores, 5 Middlesex Ave., Somerville
Gateley, Thomas J., 74 Landseer St., Retired-General Foreman, M. T. A., Sullivan Sq., Charlestown
Gately, Mary Ellen, 261 Roslindale Ave., Clerk, United Shoe Machinery Corp., 51 Sleeper St., Boston
Geissler, Milton F., 36 Penfield St., Draftsman, Anderson Nichols & Co., 150 Causeway St., Boston
Gemmel, Paul A., 24 Sheffield Rd., Mechanic, George Devoe Motors, 17 Eastern Ave., Dedham
Gennario, Mary P., 31 Fairview St., Comptometer Operator, Jordan Marsh Co., 31 Bedford St., Boston
George, Richard W., 69 Montclair Ave., Refrigeration Operator, Boston Automatic Refrigeration Co., 716 Columbus Ave., Boston
Gibbons, James A., 61 Westbourne St., Buyer, Better Homes Club Plan, 238 Main St., Cambridge
Giese, Leonard H., 18 Joyce Kilmer Rd., Banker-Retired, First National Bank, 67 Milk St., Boston
Gillespie, William E., 61 Robert St., Shipper, Carling Brewery, Natick
Gilroy, Edith A., 252 Independence Drive, Clerk, U. S. Fish & Wildlife Service, 59 Temple Place, Boston
Gimbutas, Jurgis, 4 Rutledge St., Civil Engineer, Fay, Spoffard, Thorndike, Inc., 11 Beacon St., Boston
Glynn, Margaret T., 5 Belgrade Terrace, Sales Clerk, Whites Dept. Store, Washington St., Boston

Gobbi, Frank Jr., 48 Redlands Rd., Chicken Killer, Chick Gable, 96 Richmond St., Boston
Goff, Richard W., 19 Edgebrook Road, Clerk, First National Bank of Boston, 67 Milk St., Boston
Goode, Thomas A., 134 Greaton Rd., Installer, New Eng. Tel. & Tel. Co., 426 Belgrade Ave., W. Roxbury
Gordon, Louis J., 63 Aldrich St., Operator, M.T.A., St. James Ave., Boston
Gormley, Erna M., 40 Chellman St., Secretary, Harvard University, Arnold Arboretum, Jamaica Plain
(Husband) Instructor, So. Boston High School, So. Boston
Gorodetzky, Saul, 51 Hollywood Rd., Music Teacher, Self, 51 Hollywood Road, West Roxbury
Gottwald, William E., 38 Partidge St., Pattern Maker App., U.S. Naval Shipyard, Charlestown
Graham, Frank J., 103 Keystone St., Salesman, Do-All Boston Co., 32 Needham, Newton
Granville, Frank, 2434 Centre St., Salesman, Stickney & Poor Spice Co., Spice St., Charlestown
Gray, Leo E., 4309 Washington St., Electronic Technician, Mitre Corp., 44 Wood St., Lexington
Grey, Charles J., 211 Wren St., Accountant, Wilfred O. White & Sons, 178 Atlantic Ave., Boston
Griffin, Catherine G., 471 Weld St., Supervisor, New Eng. Tel. & Tel. Co., 51 Inman St., Cambridge
Griffin, Henry F., 2179 Centre St., Clerk, First National Bank, 67 Milk St., Boston

Haak, Vail K., 48 Martin St., Circulation Roadman, Globe Newspaper Co., 135 Morrissey Blvd., Boston
Hackett, James G. Jr., 529 LaGrange St., Chauffeur, Steven Auto Parts, 912 Morton St., Dorchester
Hagerty, James P., 14 Fresno St., Chauffeur, Railway Express Agency, 710 Atlantic Ave., Boston
Haglund, Norman R., 4 Paragon Rd., Book Binder & Trimmer, Plympton Press, Norwood, Mass.
Halloran, James F., 121 Fletcher St., Inspector, Boston Gas Co., 144 McBride St., Jamaica Plain
Hamilton, Robert J., 333 Baker St., Machinist, Baird-Atomic, Inc., 33 University Rd., Cambridge
Handwerk, John J., 39 Cotton St., Printer, John Hancock Ins. Co., 200 Berkeley St., Boston
Hardcastle, James E., 20 Centre Terrace, Repairman, New Eng. Tel. & Tel. Co., 426 Belgrade Ave., West Roxbury
Hardy, Arthur J., 675 LaGrange St., Buyer, Shreve Crump & Low Co., 330 Boylston St., Boston
Harms, George R., 129 Belgrade Ave., Sheet Metal Worker, E. Van Norden, Magazine St., Roxbury
Harris, Joseph R., 25 Pinehurst St., Investigator, S.S. Pierce Co., 133 Brookline Ave., Boston
Harris, Leo E., 92 Landseer St., Mail Carrier, U.S. Post Office, 390 Stuart St., Boston
Hart, John J., Jr., 129 Beech St., Shop Analyst, Boston Naval Shipyard, Charlestown
Hartnett, Thomas D., 39 Temple St., Shipper, Sears Roebuck & Co., 201 Brookline Ave., Boston
Hartwell, Ethel L., 200 Sherman Rd., Secretary, Barnstead Still & Sterilizer Co., 2 Lanesville Terr. Forest Hills
(Husband) Mechanical Engineer, Barnstead Still & Sterilizer Co., 2 Lanesville Terrace, Forest Hills
Haslett, Robert P., 48 Hewlett St., Printer, Christian Science Publishing Society, 1 Norway St., Boston
Hathaway, Edward W., 72 Garnet Rd., Credit Manager, Boston Fish Market Corp., 220 Northern Ave., Boston
Hayward, Bernard F., 89 Buchanan Rd., Draftsman, Sylvania Electric Products, Inc., B St., Needham
Heffernan, Paul G., 44 Perham St., Credit Representative, Gulf Oil Corp., 3593 Washington St., Jamaica Plain
Hegarty, Martin, 46 Perham St., Car Man., N.Y.N.H. & Hartford R.R., New Haven, Connecticut
Henderson, Herbert A., 130 Redlands Rd., Carpenter, Accoustical Contractors, 80 Holton St., Brighton
Henry, Leslie M., 3 Conway St., Bank Manager, Boston Five Cents Savings Bank, 30 School St., Boston
Herrity, James M., 19 Westover St., Clerk, U.S. Post Office, Federal Bldg., Boston
Heumann, Emily M., 169 Manthorne Rd., Dental Assistant, Dr. L. Friedman, 262 Centre St., Jamaica Plain
Hickey, Harold J., 6A Mendum St., Clerk, American Airlines, Inc., Logan Airport, E. Boston
Hilton, Lewis J., 1 Bird Place, Clerk, Hedge & Mattheis, 285 Dorchester Ave., So. Boston
Hogarty, George H. Jr., 14 Chilton Rd., Customer Service Manager, Northeast Airlines, Inc., Logan Int. Airport, E. Boston
Holdsworth, Robert L., 28 Sheffield Rd., Accountant, First National Bank, 67 Milk St., Boston
Holmer, Gustav S., 31 Dent St., Experimental Machinist, Baldwin-Lima-Hamilton, Fourth Ave., Waltham
Holmes, John D., 275 Cornell St., Salesman, Benson Hat Co., 2260 Washington St., Boston
Hopkins, Hazel I., 4907 Washington St., Clerk, Jordan Marsh Co., Washington St., Boston
Hourihan, Phyllis M., 19 Grayfield Ave., Secretary, Kelly-Springfield Tire Co., 80a A St., Needham Heights
Howard, Francis J., 8 Sheffield Rd., Test Technician, National Research Corp., 160 Charlmont St., Newton
Hoyt, Barbara J., 24 Cotton St., Addressograph Operator, Rockland-Atlas Bank, 199 Washington St., Boston
Hulbert, George A., 44 Sheffield Rd., Mechanic, Eastern Greyhound Lines, 571 E. First St., So. Boston
Hunt, Robert C., 71 Manthorne Rd., Budget Analyst, Sheraton Corp. of America, 470 Atlantic Ave., Boston
Hurley, Rosemary T., 8 Brookfield St., Secretary, Employers' Group, 110 Milk St., Boston
Hurley, Thomas S., 7 Gloria Rd., Engineer, M.T.A., Arlington St., Boston
Hyba, Agnes J., 4 Jacqueline Rd., Sales Clerk, V.A. Hospital, So. Huntington Ave., Jamaica Plain
(Husband) Toolmaker, United Carr Fastener, Newton Lower Falls

Ward 20, continued.

Israel, Hyman, 60 Greaton Rd., Purchasing Agent, Hubbard Shoe Co., Inc., Rochester, New Hampshire

Johnson, Chester F., 74 Albano St., Manager, Metropolitan Hotel Supply Co., 1000 Mass. Ave., Boston
Johnson, Earl V., 45 Cass St., Salesman, Eastern Granite Co., 15 McKenn St., Waltham
Joily, Arthur J. Jr., 72 Orange St., C.P.A., Arthur Young & Co., 10 Post Office Square, Boston
Jorgensen, Thorkild, 152 Walter St., Asst. Dockmaster, Bethlehem Steel Co., Marginal St., East Boston
Joyce, Patrick H., 18 Edgemont St., Sales Manager, International Business Machines Corp., 1730 Cambridge St., Cambridge

Keefe, Edward L., 146 Spring St., Shipping Clerk, Park Davis & Co., 47 Cambridge Parkway, Cambridge
Keenan, Joseph B., 49 Montvale St., Switchman, New England Tel. & Tel. Co., 125 Franklin St., Boston
Keenan, Philip J., 37 Montvale St., Newspaper Mailer, Record-American, 5 Winthrop Sq., Boston
Keenan, Robert A., 16 Bradfield Ave., Pressman, Heart Corp., Inc., 5 Winthrop Sq., Boston
Kehoe, Stanley E., 29 Congreve St., Compositor, Herald-Traveler, Harrison Ave., Boston
Kelleher, Thomas, 12 Ledgedale Rd., Bar Tender, Keleher's Cafe, 352 Columbus Ave., Boston
Kelley, Joseoh F., 38 Linnet St., Superintendent, Boston Gas Co., 144 McBride St., Jamaice Plain
Kelley, Marian C., 39 Linnet St., Housewife
(Husband) Executive Clerk, Superior Court-Suffolk Co., Pemberton Sq., Boston
Kelly, Joseph T., 35 Lorraine St., Clerk, U.S. Post Office, Federal Bldg., Boston
Kenney, Paul W., 53 Tyndale St., Installer, New Eng. Tel. & Tel. Co., 185 Franklin St., Boston
Kerrigan, Thomas J., 86 Fletcher St., Bank Supervisor, First National Bank, 67 Milk St., Boston
Khoury, John Habeb, 4459 Washington St., Carpenter, Comm. of Massachusetts, 27 Court Sq., Boston
Kickham, Ruth A., 77 Guernsey St., Secretary, Embassy Pictures Corp., 20 Winchester St., Boston
Kilgallon, Martin S., 40 Westbourne St., Estimator & Assigner, New England Tel. & Tel. Co., 41 Belvidere St., Boston
Kimsey, Robert H., 131 Tyndale St., Store Keeper, Gillette Safety Razor Co., Gillette Park, Boston
King, Gwendolyn E., 208 Baker St., Stitcher, M. Bogen & Sons, 690 Harrison Ave., Boston
Kirley, James E., 281 Roslindale Ave., Office Manager, W.T. Kirley & Sons Lumber Co., 1030 Wm. T. Morrissey Blvd., Boston
Kraus, Mary A., 32 Wren St., Clerk, Old Colony Trust Co., Milk St., Boston
(Husband) Self-Employed, Bracemaker, H. E. Kraus Co., 96A Hudson St., Boston
Kullich E. Robert, 27 Fletcher St., Brakeman, U.S. Govt., Boston Naval Shipyard, Boston
Kurkjian, George, 97 Greaton Rd., Expeditor, Cole-Hersee Co., 18 Old Colony Ave., So. Boston

Laible, Roy C., 69 Albano St., Chemist, H.2 - 2.M. - Res. & Eng. Command, Natick
Lane, Paul A., 55 Fairview St., Insurance Underwriter, John Hancock Mutual Life Ins. Co., 200 Berkeley St., Boston
Lawler, James J., 29 Summer St., Manager, Highland Corp., 272 Washington St., Brighton
Lawrence, William P., 29 Gamet Rd., Salesmanager, Skil Corp., 442 Cambridge St., Allston
LeGendre, John E., 3 Porter Terrace, Shipper, United Sales Co., 99 Bedford St., Boston
Lesha, John F., 37 Overlook Rd., Attendant, A. Solomon, 93 Sudbury St., Boston
Lewis, William G., 25 Laurie Ave., Engineer, Allis-Chalmers Mfg. Co., 1344 Hyde Park Ave., Hyde Park
Lilakos, George J., 82 Keith St., Engineer, Raytheon Co., 150 California St., Newton
Lind, Doris E., 29 Pinehurst St., Secretary, United Shoe Machinery Corp., 140 Federal St., Boston
Linda, Hyman, 227 Willow St., Inspector, Eastern Industries, Inc., 15 Riverdale Ave., Newton
Lodge, Lawrence E., 18 Cerdan Ave., Salesman, American Steel & Wire Co., Statler Bldg., Boston
Lottero, Joseph E., 15 Maple St., Eng. Draftsman, M. Ahern Co., 655 Boylston St., Boston
Lynch, Helen C., 32 Robken Rd., Supervisor, New England Tel. & Tel. Co., 26 Waverly St., Roxbury
Lyons, John J., 1567 Centre St., Manager, American Casualty Co., 470 Atlantic Ave., Boston
Lyons, John W., 62 Summer St., Supervisor, U.S. Naval Shipyard, Charlestown

McAllister, Richard G., 9 Potomac St., Insurance Agent, Prudential Ins. Co., 45 Poplar St., Roslindale
McCall, Margaret L., 35 Hastings St., Bank Clerk, The First National Bank of Boston, Milk St., Boston
McCarthy, Thomas M., 160 Glenellen Rd., Mechanic, General Heat & Appliance Co., 1265 Boylston St., Boston
McCarthy, William G., 15 Montvale St., Mechanic, National Biscuit Co., Franklin St., Cambridge
McDevitt, John F., 7 Cerdan Ave., Supervisor Auditor, U.S. Navy Area Audit Office, 495 Summer St., Boston

Ward 20, continued.

McDonald, Clare, 488 Baker St., Secretary, N.E. Tel. & Tel. Co., 185 Franklin St., Boston
McDonald, Shelia, 848 South St., Secretary, Raytheon Co., Willow St., Waltham
(Husband) Engineers' Assistant, Raytheon Co., Willow St., Waltham
MacDonald, Stirling B., 134 Temple St., Pharmacist, R.A. Gosselin Co., Inc., 422 Beacon St., Boston
McDonough, Isabel F., 20 Buchanan Rd., Housewife
(Husband) Teacher, City of Boston Boston Trade School, Parker St., Roxbury
McDonough, John M., 140 Dent St., Repairman, N.E. Tel. & Tel. Co., 23 Marion St., Brookline
McDonough, Stephen P., 108 Roslindale Ave., Inspector, Boston & Maine R.R. & Union Freight R.R., 150 Causeway St., Boston
McEachen, John P., 358 Weld St., Manager, Gertrude Dolan, 2377 Washington St., Roxbury
McEachern, Thomas A., 110 Knoll St., Sheet Metal Worker, General Fireproofing Co., 805 Commonwealth Ave., Boston
McGlauflin, Warren D., 15 Sheffield Rd., Electrician, Boston Naval Shipyard, Charlestown
McGrath, John J., 15 Acacia Rd., Clerk, U.S. Post Office, 390 Stuart St., Boston
McHugh, Julia M., 24 Aldrich St., Housewife
(Husband) Laborer, N.Y.N.H. & H., R.R., South Boston
McKendry, Anna L., 40 Tyndale St., Housewife
(Husband) Storekeeper, Boston School Committee, 11 Beacon St., Boston
McKenzie, Charles R., 585 Baker St., Production Specialist, Boston Naval Shipyard, Boston
MacKenzie, Daniel P., 14 Shirmer Rd., Editor, Greater Boston Real Estate Board, 7 Water St., Boston
MacKillop, Edward, 68 Martin St., Cost Accountant, Walter Baker Co., 1 Pierce Sq., Dorchester
McLaughlin, James J., 7 Sunset Hill Rd., Asst. Purchasing Agent, Raytheon Co., Waltham
MacLeod, Duncan A. Jr., 39 Fairview St., Communication Consultant, New Eng. Tel. & Tel. Co., 125 Milk St., Boston
McManus, John F., 311 Belgrade Ave., Salesman, D.F. Munroe Co., 480 Rutherford Ave., Charlestown
McMurrough, Joseph E., 24 Ainsworth St., Maintenanceman, New Eng. Tel. & Tel. Co., 26 Waverly St., Roxbury
McNeil, Alexander, Real Estate Broker, McNeil & Associates, Inc., 783-785 South St., Roslindale
McNeil, Edward J., 3 South Fairview St., Serviceman, L.E. Anderson, Inc., 830 Commonwealth Ave., Boston
McNeil, Joseph F., 9 Francesca St., Installer, New England Tel. & Tel. Co., 41 Belvidere St., Boston
McNeil, Joseph F. Jr., 26 Burard St., Supervisor, New Eng. Tel. & Tel. Co., 50 Oliver St., Boston
McNeill, William C., 291 Corey St., Supervisor, Boston Gas Co., 144 McBride St., Jamaice Plain
MacQuarrie, Allan, 15 Congreve St., Erection Supt., Andrews & Goodrich, Inc., 336 Adams St., Dorchester
McVey, Frederick V., 410 Weld St., Security Trader, Childs, Jeffries & Thorndike, Inc., 50 Congress St., Boston
Macy, Alberteen E., 16 Fletcher St., Housewife
(Husband) Clerk, B.F. Macy, 474 Boylston St., Boston
Maguire, Connor, J., 19 Rumford Rd., Warehouse Superintendant, Stop & Shop, Inc., 393 D St., So. Boston
Maher, Helen E., 51 Walter St., Housewife
(Husband) Clerk, Steamship Clerks Union, State St., Boston
Malliaroudakis, John D., 280 Temple St., Draftsman, U.S. Army Engineers, 429 Trapelo Rd., Waltham
Maloney, James A., 30 Caspar St., Supervisor, Gulf Oil Corp., 3593 Washington St., Jamaica Plain
Maloney, John W., 20 Chesbrough Rd., Newspaper-Pressman, Boston Globe Newspaper, Morrissey Blvd., Dorchester
Malouf, Fred G., 7 Vershire St., Painter, Aeolian Skinner Organ Co., Dorchester
Mancini, Patrick, 15 Conway St., Sheet Metal Worker, Capitol Engineering Co., 71 Rogers St., Cambridge
Mara, Salvatore J., 18 Sheffield Rd., Route Foreman, Pilgrim Laundry, 65 Allerton St., Roxbury
Marks, Frederick J., 231 LaGrange St., Clerk, Boston Naval Shipyard, Charlestown
Marshall, John J., 40 Newburg St., Senior Clerk, M.I.T., Mass. Ave., Bldg. 20, Cambridge
Martin, James Brock, 74 Penfield St., Maintenance Worker, Provident Institution for Savings, 10 Winter St., Boston
Martin, Joseph R., 29 Mendum St., Operations Specialist, Federal Aviation Agency, International Airport, Jamaica, N.Y.
Martin, Ruth C., 129 Redlands Rd., Investigator, Board of Registration of Hairdressers, 15 Ashburton Place, Boston
Massimi, Dorothy M., 39 Hewlett St., Secretary, National Union Fire Ins. Co., 89 Broad St., Boston
(Husband) Painter, Self-Employed, 39 Hewlett St., W. Roxbury
Mayer, Henry D., 59 Sherbrook St., Purchasing Agent, Sharaf's, Inc., 125 Broadway, Boston
Mearls, Richard P., 83 Aldrich St., Dental Mechanic, Robert W. Smith, 150 Tremont St., Boston
Medwar, Louise H., 28 Arborough Rd., Clerk, America Fore Loyalty Group., 141 Milk St., Boston
Meehan, John J., 70 Crest St., Letter Carrier, U.S. Govt., West Roxbury, P.O., West Roxbury
Menier, William F., 82 Rockland St., Laborer, Socony Mobil Oil Co., 467 Chelsea St., E. Boston

Ward 20, continued.

Metrick, Fred, 106 Knoll St., Letter Carrier, U.S. Post Office, 360 Stuart St., Boston
Millet, Mary F., 900 Veterans of Foreign Wars Pkwy., Tel. Operator, N.E. Tel. & Tel. Co., 185 Franklin St., Boston
(Husband) Retired Navy Inspector, U.S. Govt., Summer St., Boston
Milligan, George F., 20 Paulman Circle, Salesman, Graybar Electric Co., 287 Columbus Ave., Boston
Milligan, James J. Jr., 33 Sunset Hill Rd., Colormatcher, Sinclair & Valentine Co., 200 Boston Ave., Medford
Molineaux, Joseph F., 43 Cerdan Ave., Inspector, Boston Gas Co., 100 Arlington St., Boston
Molloy, Robert John, 49 Selwyn St., Lineman, N.E. Tel. & Tel. Co., 440 Washington St., Braintree
Moloney, Thomas Alfred, 90 Hewlett St., Collector, M.T.A., 31 St. James Ave., Boston
Monenthy, Albert, F.B., 370 Park St., Supervisor, Boston Edison Co., 39 Boylston St., Boston
Monahan, John F., 50 Farquhar St., Purchasing Agent, Colonial Tanning Co., 195 South St., Boston
Moran, James J., 27 Elgin St., Telephone Repairman, New Eng. Tel. & Tel. Co., 26 Waverly St., Boston
Morris, William H., 11 Tappan St., Manager, National Shawmut Bank, 1850 Centre St., W. Roxbury
Morrissey, Joseph T., 19 Partridge St., Insurance Salesman, John Hancock Mutual Life Ins., 1870 Centre St., West Roxbury
Morse, Daggett, 10 Pomfret St., Electronic Engineer, Raytheon Co., 150 California St., Newton
Morse, Edward G., 5 Avalon Rd., Clerk, So. Boston Savings Bank, 460 W. Broadway, So. Boston
Mulcahy, Michael J., 12 John Alden Rd., Clothing Salesman, Jordan Marsh Co., Boston
Mulvey, George E., 530 Weld St., Bank Clerk, Federal Reserve Bank, 30 Pearl St., Boston
Munroe, Howard A., 19 Rexhame St., Accountant, Van Ham Pattern & Foundry, 124 Railroad Ave., Norwood
Murphy, Francis E. Jr., 69 Beryl St., Installer, New Eng. Tel. & Tel. Co., 6 Bowdoin Sq., Boston
Murphy, William H., 223 Willow St., Salesman, Metropolitan Life Ins. Co., 264 Centre St., Newton
Musculus, William A., 72 Ardale St., Supervisor, Boston Cab Co., 845 Beacon St., Boston

Nagle, Michael J., 117 Redlands Rd., Printer, Boston Herald-Traveler Co., 80 Mason St., Boston
Nash, Stewart A., 215 Beech St., Underwriter, Liberty Mutual Ins. Co., 175 Berkeley St., Boston
Naughton, John J. Jr., 67 Bradfield Ave., Telephone Installer, New Eng. Tel. & Tel. Co., 23 Marion St., Brookline
Nee, Coleman, 96 Walter St., Painter, Boston Gas Co., Rover St., Everett
Neill, Hugh E., 5280 Washington St., Cashier, Eastern Gas & Fuel Assoc., 250 Stuart St., Boston
Nickerson, Ernest C., 38 Sherman Rd., Banking, First National Bank of Boston, 67 Milk St., Boston
Nikas, Michael P., 239 Belgrade Ave., Waiter, Hotel Statler, Park Sq., Boston
Nixon, Catherine, 44 Chesbrough Rd., Secretary, Monsanto Chemical Co., Everett
Nordblom, Edward F., 27 Goethe St., Installer, American District Tel. Co., 2 Union Sq., Somerville

O'Brien, Albert N. Jr., 3 Hartlawn Rd., Accountant, New England Confectionery Co., 254 Mass. Ave., Cambridge
O'Brien, Cyril A., 88 Montclair Ave., Negotiator, Mass. Turnpike Authority, 80 Boylston St., Boston
O'Brien, Frank J.E., 10 Fairview St., Operator, M.T.A., 31 St. James Ave., Boston
O'Connor, Andrew R., 7 Latin Rd., P.O. Clerk, U.S. Govt., Boston
O'Dea, John J., 24 New Haven St., Equipment Installer, New Eng. Tel. & Tel. Co., 6 Bowdoin Sq., Boston
O'Donnell, Robert P., 6 Primrose St., Repairman, New Eng. Tel. & Tel., 26 Waverly St., Roxbury
O'Donnell, Ruth E., 59 Zeller St., Secretary, First National Bank, 67 Milk St., Boston
O'Hear, Dennis, 15 Brookfield St., Furnace Operator, Merriman Bros., 185 Amory St., Jamaica Plain
O'Leary, Amanda M., 7 Westbourne St., Stenographer, Pearson Co., Inc., 15 Boylston Place, Brookline
(Husband) Attorney, Self, 7 Westbourne St., W. Roxbury
O'Loughlin, Patrick J., 33 Newburg St., Postal Clerk, U.S. Post Office, 725 South St., Roslindale
O'Neil, John H., 15 Thurlow St., Salesman, Dawson Dist. Co., 12 Lansdowne St., Boston
O'Shea, Bernard P., 12 Sunset Hill Path, Receiving Clerk, New England Confectionery Co., Mass. Ave., Cambridge
O'Shea, James P., 588 LaGrange St., Salesman, Armour & Co., 775 Columbus Ave., Boston
O'Toole, Michael J., 470 LaGrange St., Watchman, Boston University, 688 Boylston St., Boston

Pallozzi, Dorothea M., 51 Walnut St., Clerk, Employer's Fire Ins. Co., 110 Milk St., Boston
(Husband) Machinist, Keystone Mfg. Co., Hallet Sq., Dorchester
Paolini, Anthony, 45 Pheasant St., Barber, Self Employed, 306 Blue Hill Ave., Roxbury
Papetti, Louis, 82 Orange St., Laborer, New Eng. Tel. & Tel. Co., 185 Franklin St., Boston
Parker, Nicholas L., 102 Orange St., Draftsman, J.H. Ritchie & Assoc., 135 Clarendon St., Boston
Parrelli, Patrick D., 329 Vermont St., Supervisor, Whiting Milk Co., 42 W. Milton St., Hyde Park
Patterson, Robert, 45 Wren St., Clerk, Edward K. Perry Co., 322 Newbury St., Boston

X

Ward 20, continued.

Peirce, Stuart, Jr., 160 Weld St., Clerk, John Hancock Ins. Co., 200 Berkeley St., Boston
Perry, Edward V. Jr., 279 Roslindale Ave., Salesman, H.P. Hood & Sons, 500 Rutherford Ave., Charlestown
Petraborg, David, 283 Stratford St., Knitter, Garland Knitting Mills, 189 Bickford St., Jamaica Plain
Pfund, Frank, 119 Birch St., Sausagemaker, N.E. Provision Co., 960 Mass. Ave., Boston
Phillips, Joseph P., 27 Amherst St., Plumber, Children's Medical Center, 300 Longwood Ave., Boston
Philpott, George, 88 Greaton Rd., Bank Examiner, Federal Home Loan Bank Board, 111 Devonshire St., Boston
Pizzano, Angelo P., 630 Veterans of Foreign Wars Parkway, Salesman, LaTouraine Coffee Co., 291 Atlantic Ave., Boston
Potter, George O., 22 Ardale St., Machinist, Boston Naval Shipyard, Charlestown
Powers, Paul F., 8 Ruskin St., Com'l. Rep., New Eng. Tel. & Tel., Franklin St., Boston
Pratt, Lawrence H., 11 Ardale St., Salesman, Beech-Nut Life Savers, Inc., 385 Concord Ave., Belmont
Proctor, George F., 179 Church St., Realtor, Self, 1758 Centre St., W. Roxbury

Queenan, Dorothy A., 29 Oriole St., Housewife
(Husband) Carpenter, Thomas P. O'Connor, Cambridge
Quinn, Catherine C., 36 Glenhaven Rd., Asst. Office Manager, Farrington Mfg. Co., Needham Heights
(Husband) Retired banker, Rockland National Bank, Washington & Court St., Boston

Radley, Joseph H., 9 Appleton Court, Electrician, Epsco, Inc., Commonwealth Ave., Boston
Rakowski, Stanley J., 32 Billings St., Boilermaker, Boston Naval Shipyard, Charlestown
Raymond, John E., 17 Fresno St., Sheetmetal Worker, General Electronics Lab., 18 Ames St., Cambridge
Rebman, Jack, 3 Penfield St., Wood Patternmaker, Walworth Co., 1515 Washington St., S. Braintree
Regan, Francis L., 73 Durnell Ave., Advertiser, Transportation Displays, Inc., So. Station, Boston
Reichardt, Ferdinand P., 114 Walworth St., Clerk, P.E. Pofcher, 749 South St., Roslindale
Reyenger, Richard J., 44 Wellsmere Rd., Cabinet Maker, Mass. Inst. of Tech., 77 Mass. Ave., Cambridge
Reynolds, Alice M., 19 Gertrude Rd., Telephone Operator, N.E. Tel. & Tel. Co., 11 Everett St., Hyde Park
Rice, Francis I., 33 Potomac St., Cable Splicer, New Eng. Tel. & Tel. Co., 26 Waverly St., Roxbury
Riemer, Frederick C., 486 Baker St., Maintenanceman, Sears Roebuck & Co., 201 Brookline Ave., Boston
Rinn, Susan M., 8 Howitt Rd., Supervisor, New Eng. Tel. & Tel. Co., 50 Oliver St., Boston
Risoldi, Guy, 137 Grove St., Postal Clerk, U.S. Post Office Dept., Central Square, Cambridge
Risoldi, John N., 21 Ardale St., Restaurant Manager, Waldorf System, Inc., 169 High St., Boston
Roberts, Thomas C., 20 Worley St., Retired, Pope Lumber Co., Centre St., West Roxbury
Robicheau, Bernard A., 35 Amherst St., Carpenter, Swiedler Const. Co., Main St., Winchester
Robinson, Clayton D., 93 Chesbrough Rd., Fieldman, Sperry & Hutchinson Co., 30 Superior Drive, Natick
Roche, Clare L., 21 Pender St., Secretary, Dept. of Interior Fish & Wild Life Service, 59 Temple Place, Boston
Roche, Paul D., 36 Vogel St., Asst. Director, H.E. Harris & Co., 108 Mass. Ave., Boston
Rockwell, Lincoln T., 40 Haydn St., Accountant, Harold H. Bechtel & Co., 80 Federal St., Boston
Romano, Mario, 55 Caledonian Ave., Machine Operator, Simplex Wire Cable Co., 79 Simmons St., Boston
Rooney, John J., 329 LaGrange St., Rubber Business, New Jersey Rubber Co., Arlington St., Taunton
Rourke, John H., 226 Maple St., Bank Clerk, Somerville Nat. Bank, 15 Bow St., Somerville
Runci, Joseph M., 59 Beech St., Social Worker, Catholic Guild for the Blind, 65 Franklin St., Boston
Runci, Michael F., 40 Chesbrough Rd., Upholsterer, Gilbert & Estabrook, 35 Thayer St., Boston
Ryan, Arthur D., 10 Anawan Terr. Sales Manager, New Eng. Tel. & Tel. Co., 125 Milk St., Boston
Ryan, Edmond W. Jr., 221 Park St., Accountant, Russell & Powderly, 50 Congress St., Boston
Ryan, Jean A., 15 Averton St., Junior Accountant, Lab. for Electronics, Inc., 1079 Commonwealth Ave., Boston
Ryan, John P., 50 Ainsworth St., Clerk, U.S. Post Office, Federal Bldg., Boston

Sager, John O., 83 Garnet Rd., Manager, One Stop, Inc., 1030 Commonwealth Ave., Boston
Samuelian, Samual, 29 Cohasset St., Hair Stylist, George Samuelian, 25A Corinth St., Roslindale
Scanlon, George M., 2 Glenhaven Rd., Machinist, Boston Naval Shipyard, Charlestown
Schank, Herbert G., 36 Sunset Hill Rd., Electronics Technician, Baldin-Lima-Hamilton, Waltham
Schiffer, Leopold, 15 Lyall St., Salesman, Self Employed, 117 Devon St., Dorchester
Schoener, Gustav, 56 Hillock St., Book Binder, Houghton Mifflin Co., 840 Memorial Drive, Cambridge
Schroeder, Marilyn G., 2 Quinn Way, Secretary, Liberty Mutual Ins. Co., 378 Stuart St., Boston
Sears, Joseph D., 1 Colberg Ave., Milkman, United Farmers Milk Co., 142 Cambridge St., Charlestown
Secord, Charles E., 168 Walter St., Laborer, H.S. Macomber & Co., 140 Brookline Ave., Boston

Ward 20, continued.

Seminatore, Mary H., 5 Metcalf St., Clerk Stenographer, Dept. of Labor & Industries, 473 State House, Boston
Shagoury, Charles E., 5072 Washington St., Examiner, Comm. of Mass, 100 Nashua St., Boston
Shaheen, John, 32 Alleyne St., Engineer, Electronics Corp. of America, 1 Memorial Drive, Cambridge
Shannon, Robert E., 31 Linnet St., Salesman, Electrical Supply Corp., 205 Alewife Brook Pkwy., Cambridge
Shea, John E. Jr., 35 Westover St., Electrotyper, Shea & Manton Co., 44 Farnsworth St., Boston
Sheehan, Henry L., 243 Willow St., Salesman, Sears Roebuck & Co., Brookline Ave., Boston
Sheehan, Jeremiah J., 30 Knoll St., Mechanic, Elbery Motors Co., 360 River St., Cambridge
Sheehan, Thomas E., 2549 Centre St., Truck Driver, Henry Jenkins Transportation, 32 Regis Rd., Mattapan
Sheftic, Alex, 19 Knoll St., Engineer, International Bus. Mach. Co., 520 Boylston St., Boston
Shuman, Harry, 40 Hollywood Rd., Buyer & Salesman, O.M. Doyle, Houlton, Me.
Skinner, Joseph R., 2335 Centre St., Shipping Clerk, N. E. News Co., 20 Webster Pl., Brookline
Smith, Norma, 7 Rustlewood Rd., Clerk Stenographer, West. Carloading Co., Inc., 210 Lincoln St., Boston
Smith, Odber D., 85 Westover St., Construction Inspector, Boston Edison Co., 182 Tremont St., Boston
Smythe, John L., 60 Robert St., Painter, Boston Edison Co., 182 Tremont St., Boston
Sollitto, Joseph E., 27 Hayes Rd., Accountant, United Fruit Co., 80 Federal St., Boston
Somerville, Lois E., 42 Dana Rd., Clerk, Mass. Ind. & Life Ins. Co., 654 Beacon St., Boston
(Husband) Salesman, Self Employed, 42 Dana Road, West Roxbury
Spector, Albert S., 71 Avalon Rd., Manager, Centre Hardware Co., 4250 Washington St., Roslindale
Spillane, Lillian, 27 Carrolton Rd., Cashier, Jordan Marsh Co., 450 Washington St., Boston
Squillante, Henry L., 116 Orange St., Tool Maker, Raytheon Co., Waltham
Stahl, John A.H., 12 Tyndale St., Manager, Singer Sewing Machine Co., 360 First Ave., Needham
Stanton, Michael J., 37 Chesbrough Rd., Milkman, H.P. Hood, 20 Anson St., Jamaica Plain
Staples, Ellton F., 603 LaGrange St., Salesman, White Bros. Milk Co., Needham Heights
Stauber, Raymond H., 26 Pinehurst St., Milk Salesman, McCarthy Bros. Milk Co., 70 Linden Park St., Roxbury
Steenbruggen, John A., 93 Addington Rd., Foreman, (Retired) N. E. Tel. & Tel. Co., Bowdoin Sq., Boston
Steinkrauss, Edwin D., 71 Landseer St., Field Auditor, A. & P. Tea Co., P.O., Box 1953, Boston
Stockman, Edward J., 19 Sunset Hill Rd., Manager, McCormick & Co., Light & Barre Sts., Baltimore, Maryland
Straumens, Gunars, 30 Farquhar St., Artist, Wright Offset Plate Co., 215 First St., Cambridge
Stuart, Ian M., 48 Anawan Ave., Shade Cutter, Bailey Weston, Inc., 30 Garrison St., Boston
Stuhl, Charles P., 19 Cedar Rd., Laborer, Linde Co., 300 First Ave., Needham
Sullivan, Catherine E., 4351 Washington St., Contact Representative, U.S. Dept. of Health Education & Welfare, 333 Washington St., Boston
Sullivan, Charles A., 43 Garnet Rd., Clerk, Cadillac-Olds. of Boston, 808 Commonwealth Ave., Boston
Sullivan, Charles W., 59 Willow St., Inspector, New Eng. Tel. & Tel. Co., 50 Oliver St., Boston
Sullivan, Daniel J., 83 Willow St., Supervisor, U.S. Post Office, Boston,
Sullivan, Elinor E., 21 Andover Rd., Secretary, U.S. Govt., 18 Oliver St., Boston
(Husband) Policeman, City of Boston, Berkeley St., Boston
Sullivan, J. Jerome, 64 Stratford St., Newspaper Reporter, Boston Globe, Morrissey Blvd., Boston
Sullivan, James, 10 Brahms St., Engineer, Westinghouse Elec. Corp., 10 High St., Boston
Sullivan, John F., 60 Cohasset St., Painter, Boston Housing Authority, 230 Congress St., Boston
Sullivan, Robert S., 24 Bogandale Rd., Salesman, Barry Hyman Co., Inc., 144 Old Colony Ave., So. Boston
Sundlie, Thorwald, 51 Cotton St., Salesman, Croston & Carr Co., 72 Summer St., Boston
Suvalle, Esther, 355 Corey St., Housewife
(Husband) Insurance, Self, 19 Milk St., Boston
Swafford, James W., 79 Hewlett St., Engineer, Bethlehem Steel, Quincy
Swanton, William B., 181 Maple St., Installer, New Eng. Tel. & Tel. Co., 6 Bowdoin Sq., Boston
Swartz, Jacob, 15 Keane Rd., Furrier, Murray, Hurwitz, 515 Washington St., Boston
Swartz, Robert, 17 Glenellen Rd., Draftsman, Smith & Sellew, 283 Dartmouth St., Boston
Sweeney, Mary J., 78 Carroll St., Clerk, John Hancock Ins. Co., 200 Berkeley St., Boston

Tansey, Francis X., 176 Manthorne Rd., Purchasing Agent, A. E. Borden Co., Inc., 1380 Boylston St., Boston
Tarallo, Leonard E., 31 Ashfield St., Shipper, Monsanto Chemical Co., Merrimac Lane, Everett
Thomas, William J., 27 Pheasant St., Manager, Allen Chevrolet Co., 359 Washington St., Dedham
Thompson, Richard V., 36 Penfield St., Mechanic, General Motors Truck Div., 103 North Beacon St., Boston
Thorn, Charles H., 15 Capital St., Letter Carrier, U.S. Post Office, Federal Bldg., Boston
Thornton, Francis J., 354 Cornell St., Engineer, Sylvania Elec. Prod. Co., 100 First St., Waltham

Ward 20, continued.

Tighe, Anna V., 136 Spring St., Housewife
Travers, James P., 5 Maple St., Claims Adjuster, Ford Motor Co., Worcester Turnpike, Natick
Travers, Richard, 21 Hastings St., Installer-Repairman, New Eng. Tel. & Tel, 6 Bowdoin Sq., Boston
Tris, Karl, 476 Baker St., Superintendent, U.S. Post Office, Federal Bldg., Boston
Tsinzo, M. Virginia, 579 Weld St., Secretary, Estabrook & Co., 15 State St., Boston
Turner, John D., 136 Orange St., Salesman, Firestone Tire & Rubber Co., 191 Bent St., Cambridge

Van Metre, Thomas M., 240 Independence Drive, Salesman, Armstrong Cork Co., Lancaster, Pennsylvania
Vansler, Nathan, 58 Brook Farm Rd., Salesman, Gustin-Kramer Co., 1715 Hyde Park Ave., Hyde Park
Vater, Annie, 9 Fletcher St., Cashier, Stop & Shop, Inc., 4165 Washington St., Roslindale
Vey, Elizabeth, 21 Coniston Rd., Housewife
(Husband) Roofer, Harvard Maintenance Dept., Cambridge
Vietze, Robert J., 38 Fairview St., Engineer, The Ucinite Co., 459 Watertown St., Newtonville
Vozzella, Vincent C. Jr., 22 Cypress St., I.B.M. Operator, Gillette Safety Razor Co., Gillette Park, Boston

Wagner, Theodore, 85 Belgrade Ave., Manager, Gordon Pillow Service, Chicago, Illinois
Wakstein, George, 16 Sturges Rd., Purchasing Agent, Hesse Machine & Mfg. Co., Inc., 222 Quincy St., Dorchester
Waldstein, Lillian, 55 Worley St., Secretary, Independent Glass Co., 62 Harvard St., Brookline
(Husband) Salesman, Centre Hardware Co., 4200 Washington St., Roslindale
Walsh, Edward C., 10 Stratford St., Painter, Rich Bros. Constr. Co., Brighton
Ward, Kenneth R., 85 Colberg Ave., Accountant, Godfrey L. Cabot, Inc., 77 Franklin St., Boston
Watson, Arthur F., 219 Temple St., Bricklayer, Self, 219 Temple St., West Roxbury
Watson, Florence, 123 Russett Rd., Clerk, Boston Edison Co., 51 Main St., Watertown
Weinstein, Paul, 367 Baker St., Salesman, Centre Hardware Co., 4200 Washington St., Roslindale
Welsh, Edward, 95 Walworth St., Inspector, General Electric Co., 62 Tremont St., Everett
West, Richard L. Jr., 3 Guernsey St., Draftsman, Boston Edison Co., 1165 Massachusetts Ave., Boston
Whelan, Edward M., 72 Congreve St., Manager, Norfolk County Trust Co., 1319 Beacon St., Brookline
White, Harold A., 154 Belgrade Ave., Machinist, Raytheon Co., River St., Waltham
Whiting, Earle L., 10 Dow Rd., Clerk, Second Bank State Street Trust Co., State & Congress Sts., Boston
Wilder, Wallace M., 33 Farquhar St., Guard-Operator, American District Telegraph Co., 60 State St., Boston
Williams, Frederick J., 81 Perham St., Machinist, John T. Robinson Co., 1476 River St., Hyde Park
Wilson, Kenneth R., 11 Wolfe St., Electronics Technician, Sylvania Electric Products, Waltham
Wood, Warren W., 23 Dunwell St., Blender, Puritan Comp. Gas Corp., 38 Border St., W. Newton
Woods, Edward J., 149 Birch St., Guard, Boston Naval Shipyard, Charlestown
Woodward, Henry John, 18 Avalon Rd., Superintendent, Boston P.O., West Roxbury
Wyllie, William J. Jr., 67 Robert St., Teller, Merchants National Bank of Boston, 31 Milk St., Boston

Young, Earle P., 4 New Park Ave., Bartender, Cobb's Restaurant, 32 Tremont St., Boston
Young, Edward H., 85 Bradwood St., Salesman, Donovan & Sullivan Engr. Co., 470 Atlantic Ave., Boston
Young, Grace, 1515 Veterans of Foreign Wars Parkway, Clerk, Protestant Episcopal Diocese of Mass., 1 Joy St., Boston
(Husband) Lithographer-Stripper, Williamson Offset, 51 Melcher St., Boston
Younis, John J., 210 Mount Vernon St., Biller, Peerless Sportswear Co., Inc., 35 Kneeland St., Boston

Zakur, William J. A., 126 Walter St., Electrician, Mass. Inst. of Tech. Wood St., Lincoln
Zalitis, Edward, 125 Clement Ave., Mechanic, Associated Transport, Inc., 301 Binney St., Cambridge
Zodda, Frank A., 46 Chellman St., Representative, Rexall Drug Co., 201 Rivermoor St., W. Roxbury

WARD 21.

Abbott, Margaret, 1A Buswell St., Assembly Work, Raytheon Mfg. Co., Chapel St., Newton
Abrams, Audrey, 1870 Commonwealth Ave., Housewife,
(Husband) General Manager, Sharaf's Inc., 125 Broadway, Boston
Aifer, Jack, 63 Brighton Ave., Electrical Engineer, A & A Electrical & Hardware Supply Co., 2190 Washington St., Boston
Allen, Pamelia, 83 Gordon St., Photographer, Bachrach Inc., 44 Hunt St., Newton
Amanti, Paul J., 224 Kelton St., Restaurant Manager, Prince Spaghetti House, 595 Washington St., Boston
Aronson, David, 1662 Comm. Ave., Messenger, Rand, Avery Gordon, Taylor, 871 Comm. Ave., Brighton

Babcock, Stanley G., 16 Allston St., Auto Parts Clerk, McQuay, Norris Mfg. Co., 1354 Comm. Ave., Allston
Bakutis, Frank P., 20 Fidelis Way, Salesman, Liggett Drug Agency, 781 Dudley St., Dorchester
Balanoff, Oscar, 9 City View Rd., Taxi Driver, Town Taxi, 160 Ipswich St., Boston
Barnard, Earle R. Jr., 600 Cambridge St., Maintenance Engineer, Mass. Port Authority, 14 Court Sq., Boston
Barnoth, Alexander J., 2 Fidelis Way, Draftsman, Raytheon Mfg. Co., Old Sudbury Rd., Wayland
Barrell, Edward I., 45 Englewood Ave., District Manager, Smith Management Co., 480 Boylston St., Boston
Bartlett, Gladys, 19 Brighton Ave., Secretary, N. E. Mutual Life Ins. Co., 501 Boylston St., Boston
Bassett, John F., 50 Gardner St., Drafting Checker, Boston Edison Co., 39 Boylston St., Boston
Beaton, Alice A., 7 Pratt St., Clerk, First National Bank of Boston, 67 Milk St., Boston
(Husband) Technician, Atwell Service Co., 211 Congress St., Boston
Beck, Chester E., 58 Allston St., Foreman, Hunt, Marguardt Inc., 244 Brighton Ave., Allston
Beeson, Willard G., 39 Mount Hood Rd., Superintendant, Niles Inc., 1278 Beacon St., Brookline
Behen, Alice F., 1980 Commonwealth Ave., Beautician, Self Employed, 1438 Comm. Ave., Brighton
(Husband) Salesman, Self Employed, 7 Charlton St., Everett,
Belknap, Harold A., 93 Chester St., Realtor, Self Employed, 93 Chester St., Brighton
Bergman, Lester, 80 Sutherland Rd., Postal Clerk, U. S. Post Office, South Postal, Boston
Bistany, Mitchell Z., 25 Wilson Park, Photographer, Burbank Photo Service, 755 Boylston St., Boston
Blaine, William R., 24 Fidelis Way, Inspector, General Electric Co., 950 Western Ave., Lynn
Bloom, Samuel, 135 Sutherland Rd., Taxi Driver, Checker Taxi Co., Gainsborough St., Boston
Boffo, Domenico W., 64 Winship St., Accountant, Raytheon Mfg. Co., 38 River St., Waltham
Bogan, Charles, 32 Allston St., Painter, Self Employed, 32 Allston St., Allston
Bond, Joseph, 11 Mt. Hood Rd., Clerk, Aberdeen Wine Co., 1585 Commonwealth Ave., Brighton
Bondi, Joseph, 1 City View Rd., Cashier, 1200 Beacon St., Hotel, 1200 Beacon St., Brookline
Boyle, William E. Jr., 49 Quint Ave., Engineer, Boit, Dalton & Church, 89 Broad St., Boston
Brace, Kenneth G., 1334 Comm. Ave., Mechanic, John C. Smith, 100 Brighton Ave., Allston
Brackett, Harold F., 64 North Beacon St., Rigger, Hartford Trans. Everett St., Allston
Bradbury, Orrin S., 6 Carol Ave., Buyer, Wm. Filenes & Sons Co., Washington St., Boston
Brandon, Wilmer E., 52 Ashford St., Checker, Whiting Milk Co., 40 Cambridge St., Charlestown
Brandon, Wilmer E. Jr., 5 Ashford Terrace, Banker, Brookline Trust Co., 1341 Beacon St., Brookline
Breslin, Frederick J., 98 Chester St., Mailer, Herald–Traveler Corp., 300 Harrison Ave., Boston
Brink, Marion T., 1307 Comm. Ave., Telephone Operator, N. E. Tel. & Tel. Co., 185 Franklin St., Boston
Brodrick, Agnes J., 1560 Comm. Ave., Bookkeeper, First National Bank, 67 Milk St., Boston
Browall, Arvid F., 65 Chester St., Purchasing Buyer, Hunt Marguardt, Inc., 244 Brighton Ave., Allston
Brown, Marvin W., 1914 Beacon St., Motorman, M. T. A., Park Square Bldg., Boston
Brown, Nettie, 15 City View Road, Housewife
(Husband) Merchant, Self Employed, 1468 Hancock St., Quincy
Burgess, Harvey L., 34 Buswell St., Salesman, Garde W. Burgess, 510 Park Drive, Boston
Burke, Richard C., 1254 Comm. Ave., Clerk–Typist, Comptrollers Bureau, State House, Boston
Burns, Robert S., 110 Chester St., Manager, Stanley System, Inc., Hotel Kenmore, Boston

Ward 21, continued.

Byrne, Joseph T., 17 Highgate St., Retired, Postal Worker, U. S. Post Office, South Postal, Boston

Cadogan, Edward, 6 Nixon Place, Oiler, Swift & Co., 165 Gore St., East Cambridge
Campbell, Harlan H., 232 Bay State Rd., Asst. Director, Boston University, Comm. Ave., Boston
Campbell, Helen K., 596 Cambridge St., Office Clerk, B. B. Chemical Co., 784 Memorial Drive, Cambridge
Cann, Sara D., 6 Keswick St., Secretary, Boston Edison Co., 39 Boylston St., Boston
Carney, Priscilla, 18 Greylock Rd., Assembler, United Consumers Inc., 120 Brookline Ave., Boston
Carp, Jordon A., 130 Washington St., Senior Engineer, Sylvania Electric Products, First Ave., Waltham
Caruso, Anthony R., 19 Melvin Ave., Chief Clerk, The Texas Company, 20 Providence St., Boston
Casey, Robert J., 28 Pratt St., Bartender, Leroy Dixon, 110 Dorchester St., So. Boston
Cherney, Sadie, 8 Kinross Rd., Clerk, U. S. Govt. Internal Revenue Service, 174 Ipswich St., Boston
Churchill, Charles F., 11 Barrows St., Senior Clerk, Shell Oil Co., 441 Stuart St., Boston
Clarke, John F., 918 Beacon St., Salesman, Dumont Distributors, 309 Huntington Ave., Boston
Clifford, Isabel M., 29 Park Vale Ave., Asst. Editor, United Business Service, 210 Newbury St., Boston
(Husband) Chauffeur, United Liquors, Ltd., 49 Lansdowne St., Boston
Cody, Joseph F., 30 Reedsdale St., Claims Manager, Central Mutual Ins. Co., 89 Broad St., Boston
Cohen, Katherine, 1411 Comm. Ave., Secretary, H. A. Johnson Co., 155 No. Beacon St., Brighton
Cohen, Milton D., 19 Mt Hood Rd., Export Manager, Beacon Plastics Corp., 82 Needham St., Newton
Collings, Ledson N., 72 Gardner St., Merchandiser, B. F. Goodrich Co., Nichols Ave., Watertown
Conley, Catherine H., 520 Cambridge St., Fiscal Acct. Clerk, U. S. Govt, Internal Revenue Service, 174 Ipswich St., Boston
Conley, Paul E., 25 Harvard Ave., Steelworker, Joseph T. Ryerson & Son Inc., 60 Everett St. Allston
Conlon, John J., 164 Strathmore Rd., Buyer, Enterprise Stores Inc., 1050 Commonwealth Ave., Boston
Conlon, Richard J., 32 Fidelis Way, Restaurant Manager, Wilbur's Restaurant, 1083 Washington St., Boston
Connell, Helen A., 800 Beacon St., Typist–Clerk, United Fruit Co., 80 Federal St., Boston
Conroy, Thomas A. Jr., 1135 Comm. Ave., Photographer, Bachrack, Inc. 44 Hunt St., Newton
Coran, Morris, 55 Lanark Rd., Salesman, Coran Bros. Corp., 509 East Second St., So. Boston
Costello, Charles, 1982 Comm. Ave., Manager, James Condos, 1924 Beacon St., Brighton
Cowan, Lydia H., 59 Lanark Rd., Typist–Switchboard Operator, Brookline Trust Co., 1341 Beacon St., Brookline
Creagh, John W., 1391 Comm. Ave., Clerk, U. S. Post Office, G. P. O. Boston
Cronin, Francis R., 81 Strathmore Rd., Clerk, U. S. Post Office, G. P. O. Boston
Cummings, Leo, 48 Brighton Ave., Auto Salesman, Commonwealth Chev. Co., 1065 Comm. Ave., Boston
Cummings, Thomas V., 718 Comm. Ave., Assembler, Watertown Arsenal, Watertown
Curran, Nicholas J., 23 Claymoss Rd., Clerk, First National Stores, 189 Elm St., Everett
Curry, Francis J., 5 Braemore Rd., Postal Clerk, U. S. Post Office Dept., Boston Terminal, Boston
Cutler, David S., 509 Park Drive Expediter, Elliott Addressing Mach. Co., 143 Albany St., Cambridge

Dale, Emaline, 36 Boulevard Terr., Fitter, Mortons, 364 Boylston St., Boston
(Husband) Tailor, Mortons, 364 Boylston St., Boston
D'Alessandro, John S., 834 Beacon St., Ins. Agent, Boston Mutual Life Ins. Co., 156 Stuart St., Boston
Dardis, Francis X., 5 Royce Rd., Head Administrative Clerk, Comm. of Mass., Dept. of Public Welfare, 600 Washington St., Boston
Davies, Bernard, 99 Glenville Ave., Elevator Operator, Mr. J. Koob, 82 Devonshire St., Boston
Davis, Geraldine S., 6 Colon St., Stitcher, Murray Salk, 86 Brighton Ave., Brighton
Deering, Claude V., 146 Chiswick Rd., Ass't Manager, Harvard College Dining Halls, 40 Boylston St., Cambridge
Delaney, Rose, 1480 Comm. Ave., Sales Clerk, Bell Shops, 1001 Comm. Ave., Brighton
(Husband) Secretary, E. T. Ryan, Iron Works, 19 & 20 Braintree St., Allston
Dermer, Max, 1666 Comm. Ave., Taxicab Operator, Self, 1666 Commonwealth Ave., Boston
Descoteau, Arthur C., 1082 Comm. Ave., Newspaper Advertiser, Boston Herald–Traveler Corp., 80 Mason St., Boston
Diamond, George F., 1746 Comm. Ave., Clerk, Western Union Tel. Co., 230 Congress St., Boston
Dickey, Marion A., 58 Selkirk Rd., Bookkeeper, Concord Wool Co., Inc., 263 Summer St., Boston
DiMatteo, George E., 27 Allston St., Printer, Sherman Paper Products Corp., Oak St., Newton Upper Falls
Divver, Paul G., 4 Sunnymead Terr., Pre–Test Operator, Raytheon Mfg. Co., Foundry Ave., Waltham
Donnell, Herbert E., 1842 Comm. Ave., Taxi–Driver, Checker Cab Co., 10 Gainsborough St., Boston

Ward 21, continued.

Donnelly, Walter E., 27 Egremont Rd., Clothing Buyer, Harvard Coop. Society, 1400 Mass. Ave., Cambridge
Donovan, Frances E., 1945 Comm Ave., Senior Clerk, Town of Brookline, 329 Washington St., Brookline
Dority, John N., 124 Glenville Ave., Office Manager, Sears Roebuck & Co., 201 Brookline Ave., Boston
Dowd, Edward J., 9 Keswick St., Construction Laborer, Ralph Kirby, 12 Winchester St., Boston
Dunn, Frances, 45 Chestnut Hill Ave., Clerk, John Hancock Mut. Life Ins. Co., 200 Berkeley St., Boston
Duval, Alice M., 11 Buswell St., Clerk–Typist, Loyal Protective Life Ins. Co., 19 Deerfield St., Boston

Eagerman, Isadore, 43 Park Vale Ave., P. O. Clerk, U. S. Postoffice, So. Postal Annex, Boston
Edinger, Irving, 15 Melvin Ave., Salesman, Samuel Narcus, 92 Washington St., Boston
Evans, Alex, 42 Orkney Rd., Baker, Marshall's, 315 Morrell Rd., Lexington
Even, Ferdinand L., 1412 Comm. Ave., Salesman, Table Talk Pastry Inc., Green St., Worcester
Fabish, Martin, 202 Corey Rd., Shoe Foreman, S. M. Levine, 84 Washington St., Boston

Farrell, Anna C., 286 Chestnut Hill Ave., Clerk, Herbert Fields, 294 Washington St., Boston
Feiner, Walter, 31 Fidelis Way, Draftsman, Lehigh Eng. Co., 1398 Main St., Waltham
Ferguson, Charles E., 119 Mountfort St., Manager, John Hancock Mutual Life Ins. Co., 200 Berkeley St., Boston
Ferguson, Clarence L., 15 Barrows St., Clerk, Metropolitan Ice Co., 91 Commercial Wharf Boston
Fine, Albert, 1289 Comm. Ave., Drill-hand, H. F. Livermore Corp., 20 Lynden St., Allston
Fish, Edith A., 1669 Comm. Ave., Operator, N. E. Tel. & Tel. Co., 185 Franklin St., Boston
Fiske, Paul A., 1 Buswell St., Janitor, King's Chapel, Tremont & School St., Boston
Fitzgerald, William J., 1960 Comm. Ave., New England Traffic Manager, Lehigh & Hudson River Railway Co., 80 Federal St., Boston
Flashman, Harry, 92 Gordon St., Taxi Driver, Checker Taxi Co., 10 Gainsborough St., Boston
Fleming, Maurice F., 31 Chester St., Warehouseman, Am. Sugar Refing. Co., So. Boston
Flynn, John F., 18 Fidelis Way, Bartender, Showbar, 36 Huntington Ave., Boston
Fogel, Israel, 3 Woodstock Ave., Clerk–Shipper, Federal Liquors Ltd., 54 Chardon St., Boston
Foley, Justine H., 6 Cambridge Terrace, Saleswoman, R. H. Stearns Co., Chestnut Hill, (Husband) Draftsman, All States Dev. & Designing Inc., 376 Boylston St., Boston
Forgrave, Carol W., 718 Comm. Ave., Clerk, Boston Lying In Hospital, 221 Longwood Ave., Boston
Forst, Julius, 604 Cambridge St., Postal Worker, U. S. Post Office, Back Bay, P. O. Boston
Fothergill, Thomas W., 16 Fidelis Way, Payroll Auditor, Employees Liability Assurance Corp. Ltd., 40 Broad St., Boston
Frost, Sophia M., 47 Park Vale Ave., Billing Clerk, American Optical Co., 120 Boylston St., Boston

Galluccio, Edward E., 9 High Rock Way, Window Decorator, Jordan Marsh Co., Washington St., Boston
Gammon, George E., 36 Quint Ave., Foreman, Horn Brothers, 31 Smith Place, Cambridge
Ganong, Roy W., 1148 Comm. Ave., Printer (Linotype Operator), Scott–Lino Co., 74 India St., Boston
Garvey, Everett E., 89 Chester St., Shoe Cutter, Retired, Green Shoe Co., Harrison Ave., Boston
Gilliatt, Frederick E., 6 Ashford Court, Clerk, Cambridge Y.M.C.A., 820 Mass. Ave., Cambridge
Ginty, James J., 23 Gardner St., Truck Driver, Simplex Wire & Cable Co., 79 Sidney St., Cambridge
Glynn, Thomas B., 5 Lothian Rd., P. O. Clerk, Post Office Dept., Boston
Gnoza, Walter, 871 Beacon St., Baker, Stop & Shop Inc., 226 Causeway St., Boston
Goddard, John T., 81 Brighton Ave., Warehouse Superintendent, Pittsburgh Plate Glass Co., 300 Babcock St., Allston
Goldings, Samuel, 134 Englewood Ave., Manager(Credit) A. E. Borden Co, Inc., 1380 Boylston St., Boston
Goldstein, Harry, 1762 Comm. Ave., Iron Worker, Croisser Shrager, 84 Washington St., Somerville
Goldstein, Morris, 1305 Comm. Ave., Unit Aide, U. S. Army Reserves, Army Base, Boston
Goodwin, Pauline E., 1211 Comm. Ave., Accounting Dept., Morse Shoe Stores, 1049 Commonwealth Ave., Boston
Gookin, John A., 1 Fidelis Way, Supervisor, Federal Reserve Bank, 30 Pearl St., Boston
Goolnick, Irving, 76 Gordon St., Tailor & Cleanser, Self, 1671 Beacon St., Brookline
Gopin, Jacob, 11 Kinross Rd., Maintenanceman, Allen Realty, 25 Huntington Ave., Boston
Gorman, Elizabeth C., 34 Chiswick Rd., Bookkeeper, John Hancock Ins. Co., 200 Berkeley St., Boston
Gormley, Gerard B., 286 Chestnut Hill Ave., Electronic Draftsman, Pickard – Burns Inc., 240 Highland Ave., Needham

Ward 21, continued.

Grace, Nicholas J., 1384 Comm. Ave., Clerk, United Fruit Co., 80 Federal St., Boston
Grant, Erwin L., 4 Carol Ave., Mechanic, H. P. Hood & Sons, 500 Rutherford Ave., Charlestown
Grant, Kingdon W., 46 Mountfort St., Maintenanceman, Raytheon Mfg. Co., 55 Chapel St., Newton
Grant, Ralph, 1234 Comm. Ave., Printer, The Boston Herald–Traveler Corp., 80 Mason St., Boston
Gray, Charles, 29 Wade St., Market Manager, Gray's Market, 616 Washington St., Brighton
Green, Louis F., 44 Quint Ave., Superintendent, Niles Inc., 1278 Beacon St., Brookline
Greene, David H., 81 Strathmore Rd., Economist, Babson's Reports Inc., Wellesley, Hills
Greene, Joseph H., 1295 Comm. Ave., Postal Clerk, U. S. Post Office Dept., Back Bay, Boston
Grennan, Thomas G., 35 Mt Hood Rd., Tuck Pointer, Local 3 – Bricklayers & Masons, 1117 Columbus Ave., Roxbury
Griffin, John F., 33 Walbridge St., Administrative Asst., Division of Employment Security, 881 Comm. Ave., Boston
Griffin, John G., 4 Lyne Rd., Inspector, Hunt Spiller Mfg. Corp., 383 Dorchester Ave., Boston
Gronlund, George J., 227 Harvard Ave., Machinist, Randolph & Baldwin, 100 Felton St., Mattapan
Guest, John Eric, 452 Park Drive, Waiter, Hotel Statler, 50 Providence St., Boston
Guisti, Aldo Henry, 20 Glenville Ave., Mechanic, Dauer Refrigeration Co., 175 Armory St., Brookline

Hale, William F., 1368 Comm. Ave., Clerk, First Nat'l Bank of Boston, 67 Milk St., Boston
Haley, Joseph J., 1258 Comm. Ave., Caulker, Boston Naval Shipyard, Charlestown
Halligan, Daniel, 7 Linden St., Packer, H. F. Livermore Corp., 20 Linden St., Allston
Hanni, Alfred A., 1157 Comm. Ave., Clerk, Veterans Administration, 17 Court St., Boston
Hanopal, Louis, 131 Washington St., Engineer, MacLeod & Hanopal Inc., 10 Roland St., Charlestown
Harfield, Betty, 8 Lorraine Terrace, Trimmer, Bay State Manufacturing Co., 75 Kneeland St., Boston
Harmon, John E., 27 Lanark Rd., Assembler, Raytheon Mfg. Co., Waltham
Harper, John C., 64 Brighton Ave., Bindery Operator, Cocony Offset Co., 20 East St., Boston
Harrison, Howard R., 215 Harvard Ave., Accountant, Raphael & Raphael, 85 Devonshire St., Boston
Hart, Charles S., 88 Strathmore Rd., Salesman, Keystone Readers Service, 420 Boylston St., Boston
Henkel, Hans W., 116 Washington St., Shipper, Allied Container Corp., 360 Merrimac St., Lawrence
Hermann, Jesse P., 1870 Comm. Ave., Plastic Worker, Insulating Fabricators of New England, Watertown
Hickey, Edward T., 133 Westbourne Terr., Administrator, Raytheon Co., Post Rd., Sudbury
Hillman, Virginia P., 1 Ashford Court, Clerk, John Hancock Mutual Life Ins. Co., 200 Berkeley St., Boston
Hilton, Charles R., 6 Manton Terr., Pure-Pak Operator, H. P. Hood & Sons, 500 Rutherford Ave., Charlestown
Hokanson, Harold R., 99 Dustin St., Milk Processor, H. P. Hood & Sons Inc., 500 Rutherford Ave., Charlestown
Holden, Louis W., 164 Strathmore Rd., Banking, Old Colony Trust Co., 1 Federal St., Boston
Honan, Patrick J., 60 Gordon St., Fitter, Automatic Sprinkler Corp. of America, 53 Winchester St., Newton
Hooper, Ira W., 83 Linden St., Baker, Brighams Inc., 40 Ames St., Cambridge
Horgan, Mary C., 59 Brighton Ave., Supervisor, Columbian National Life Ins. Co., 77 Franklin St., Boston
Hubbard, Clyde W., 5 Keswick St., Hydraulic Engineer, Stone & Webster Engineering Corp., 49 Federal St., Boston
Hyman, Sydney, 1288 Comm. Ave., Manager, Midget Restaurant, 1712 Mass. Ave., Cambridge

Ingraham, Allan B., 1193 Comm. Ave., Superintendent, Niles Inc., 1278 Beacon St., Brookline
Israelson, Jacob A., 28 Quint Ave., Broker, Loew's Inc., 46 Church St., Boston

Jacobs, Jack W., 8 Selkirk Rd., Dept. Manager, J. M. Fields, Natick
Janusis, Eleanora, 1980 Commonwealth Ave., Asst. Exec. Secretary, The National Foundation, 164 Newbury St., Boston
(Husband) Bank Examiner, Comm. of Mass., 150 Causeway St., Boston
Johnston, Daniel V., 9 Colliston Rd., Rigger, Bethlehem Steel Corp., East Howard St., Quincy
Jordan, Charles S., 73 Gardner St., Postal Clerk, U. S. Post Office Dept., Boston

Kahn, Dorothy I., 1444 Comm. Ave., Billing Clerk, Wm. Filene's & Sons Co., Boston
Kanter, Harry E., 160 Strathmore Road, Linotyper, Herald Traverler, 80 Mason St., Boston
Kaplan, Juluis H., 39 Park Vale Ave., Order Clerk, Carl Spector Co., 179 Lincoln St., Boston

Ward 21, continued.

Keany, Mathew J., 3 Lothian Rd., Librarian, Public Library, 167 Washington St., Brookline
Kearney, John Leo, 5 Lothian Rd., Operator, M. T. A., St James Ave., Boston
Kelley, Harold P., 76 Euston Rd., Bond Underwriter Jr., Mass. Bonding & Ins. Co., 10 Postoffice Sq.,
Kennedy, Edward J., 1 Fidelis Way, Carpacker, Railway Express Agency, North Station, Boston
Kennedy, Timothy F., 31 Fidelis Way, Supt. of Service, Longwood Towers Co., 20 Chapel St., Brookline
Kenney, Edwin M., 109 Strathmore Rd., Salesman, S. S. Pierce Co., 33 Brookline Ave., Boston
Kevorkian, Arthur J., 604 Cambridge St., Steel–Worker, Boston Naval Shipyard, Boston
Kim, Young, 121 Mountfort St., Radio Engineer, Raytheon Mfg. Co., Foundry Ave., Waltham
Komstein, Edward, 124 Peterborough St., Engineer-Physicist, Itek Corp., 700 Comm. Ave., Boston
Kushner, Anne, 125 Glenville Ave., Saleslady, Public Distributors Inc., 65 Summer St., Boston

Lambert, Donald W., 575 Cambridge St., Industrial Engineer, Raytheon Mfg., Co., Seyon St., Waltham
Lamia, Joseph, 79 Euston Rd., Chief Inspector, Anderson Nichols Anelex Corp., 150 Causeway St., Boston
Landi, Angelo, 1411 Comm. Ave., Salesman, Bay State Security, 18 Beck Rd., Arlington
Lang, Raymond A., 1056 Comm. Ave., Bank Clerk, Old Colony Trust Co., 1 Federal St., Boston
La Plant, Howard C., 62 Saunders St., Inspector, Avery & Saul Co., 115 Rindge Ave. Ext., Cambridge
Lappin, Robert S., 46 Chiswick Rd., Public Accountant, Lybrand, Ross Bros. & Montgomery, 80 Federal St., Boston
Larsen, Kai Jr., 1301 Commonwealth Ave., Upholsterer, W. T. Milligan Co., 50 2nd St., Cambridge
Larsen, Kenneth, 15 Colliston Rd., Welder, General Electric Co., 69 Norman St., Everett
Larson, Axel George, 14 Orkney Rd., Maintenance, Chestnut Hill Farm Assoc., 18 Clovelly Rd., Chestnut Hill
Lean, Jue S., 40 Buswell St., Waiter, Yee Sing, 449A Broadway, Everett
Le Blanc, Edgar J., 866 Beacon St., Draftsman, Wentworth Institute, 550 Huntington Ave., Boston
Leithead, Mary, 23 Egremont Rd., Salesgirl, R. H. Stearns Co., Chestnut Hill Store, Newton
Levenson, Marvin B., 44 Euston Rd., Advertising, Baby Mail Co., 419 Boylston St., Boston
Levi, Ida, 129 Chiswick Rd., Public Stenographer, Self, 62 Boylston St., Boston
Levine, Eugene, 101 Kilsyth Rd., Shoe Salesman, Kays Newport, 200 Boylston St., Chestnut Hill
Levy, Jason L., 35 Orkney Rd., Payroll Auditor, Boston Ins. Co., 87 Kilby St., Boston
Lewis, Catherine, 56 Gardner St., Mail Order Clerk, Self Employed, 56 Gardner St., Allston
Lipman, Philip, 75 Kilsyth Rd., Salesman, Hy–Grade Cloths Co., 137 Washington St., Boston
Lisker, Leo S., 1871 Comm. Ave., Furrier, N. Lisker Co., 619 Washington St., Boston
Littig, Andrew, 43 Linden St., Taxi Driver, Red Cab Inc., 75 Washington St., Brookline
Lombardo, Salvatore, 34 Fordham Rd., Waiter, Jimmy's Harbor Side Restaurant, Northern Ave., Boston
Lovett, Frank J., 919 Beacon St., Traveling Sales Representative, American Saw & Mfg. Co., Springfield
Lowder, George J., 1193 Comm. Ave., Mechanic, North East Airlines, Logan Airport, Boston
Lynagh, John F., 36 Pratt St., Clerk, U. S. Government, Washington D. C.
Lynch, James J., 98 Queensberry St., Engineering Aide, Lincoln Lab. M. I. T., 244 Wood St., Lexington
Lynch, Margaret F., 219 Park Drive, Payroll Analyst, Badger Mfg. Co., 230 Bent St., Cambridge

MacAloney, James A. 233 Kelton St., Clerk, Minneapolis–Honeywell, Boston Div., 40 Life St., Brighton
McCall, Goldie, 141 Englewood Ave. Secretary, Keystone Custodian Funds Inc., 50 Congress St., Boston
McCarthy, Thomas F., 16 Long Ave., Clerk–Typist, N. Y. Market Ctr., Army Base, Boston
McClellan, Joseph J., 10 Long Ave., Tool Clerk, General Ship & Engine Works, 336 Border St., E. Boston
McCormack, Gertrude A., 23 Bellvista Rd., Bank Clerk, Pilgrim Trust Co., 31 Milk St., Boston
MacCuish, John A., 50 Buswell St., Clerk, Brookline Variety 93 St Marys St., Brookline
McDonough, Patrick, 95 Gordon St., Operator, M. T. A., 31 St James Ave., Boston
MacDougall, Michael F., 21 Park Vale Ave., Asst. – Production Manager, Ark–Les Switch Corp., 51 Water St., Watertown
McEachern, Leo O., 46 Pratt St., Accountant, Clarkson Engineering Co., Inc., 285 Columbus Ave., Boston
McGee, Charles, 44 Quint Ave., Core Maker, Hunt–Spiller Corp., 383 Dorchester St., So. Boston
McGillvray, James E., 4 Fidelis Way, Restaurant Manager, Pattens Restaurant Co., 41 Court St., Boston
McGrath, Charles A., 107 Nottinghill Rd., Newspaper Compositor, Herald–Traveler Corp., 80 Mason St. Boston
McGregor, Charles D., 55 Gordon St,, Plumber, E. Bevelander Co., 112 Brighton Ave., Allston

Ward 21, continued.

McKeown, Thomas, 12 Pratt St., Painter, G.S. Maloney Co., 23 St Mary's Court Brookline
McLaughlin, Gerald F., 48 Wallingford Rd., Chauffeur, U. S. Postal Dept., 135 A St., So. Boston
McLeod, Roderick, 612 Cambridge St., Radio & Television Service, Self Employed, 612 Cambridge St., Allston
Centre, Needham
McNaney, Albert B., 1534 Comm. Ave., Steamfitter, Bechtel Co., 425 Medford St., Charlestown
McPeake, Marion H., 5 Bellvista Rd., Clerk Typist, U. S. Post Office, Newton
MacPhee, John A., 9 Greylock Rd., Carforeman, N. Y. C. R. R., Beacon Park, Allston
Maguire, Paul G., 1161 Comm. Ave., Shipping Clerk, Electra Lab Printed Electronics Corp., Industrial
Mahoney, Charles E., 35 Fidelis Way, Plater, Electralab Printed Electronic Corp., A St., Needham
Malley, Edward M., 1 Ashford Ct., Packer, Westinghouse Elec. Supply Co., 95 Brookline Ave., Boston
Mann, Norman B., 24 St Mary's St., Truck Driver, Boston Herald–Traveler Corp., 80 Mason St., Boston
Measure, Earl 1263 Comm. Ave., Stock Clerk, Stanley B. Arrand, 120 Brookline Ave., Boston
Meiggs, Harry R., 27 Linden St., Sugar Boiler, Revere Sugar Refinery, 333 Medford St., Charlestown
Meister, John Jacob, 55 Linden St., Inspector, General Electric Co., Tremont St., Everett
Mercer, Eric, 17 Harvard Terr., Assistant Manager, The Great A & P Tea Co., 126 Jersey St., Boston
Mercuri, Luciano, 27 Union St., Foreman, Sperry & Hutchinson Co., 30 Superior Drive, Natick
Mercurio, Salvatore, 22 Lyne Rd., Truck Mechanic, H. P. Hood Co., 6 Bridge St., Watertown
Metz, Florence C., 857 Beacon St., Asst. to Manager, National Shawmut Bank, 542 Comm. Ave., Boston
Meyer, Paul Joseph, 57 Brighton Ave., Chefs Helper, Litchfield's Sea Grill, 105 Summer St., Boston
Meyers, Irving, 149 Chiswick Rd., Taxi Driver, Self, 178a Albany St., Boston
Miller, Cicile, 4 Ransom Rd., Salesgirl, Friedlander & Golder, 32 Summer St., Boston
Miller, Joseph, 95 Sutherland Rd., Upholsterer, Samuel Miller, 94 Portland St., Boston
Millman, Joseph, 4 Carol Ave., Shipping Clerk, Colton–Lewis Inc., 80 Summer St., Boston
Mills, George L., 1156 Comm. Ave., Building Superintendant, Thomas Hixon Co., 909 Beacon St., Boston
Mills, Nancy Janet, 24 Sidlaw Road, At Home,
Mintz, Rose, 130 Brainerd Rd., Secretary Employers Group Ins. Co., 110 Milk St., Boston
Mogue, Lawrence E., 82 Glenville Ave., Organ Builder, Aeolian Skinner Organ Co., 549 East Fourth St., So. Boston
Monahan, Francis X., 3 Greylock Rd., Clerk, Provident Institution for Savings, 39 Temple Place, Boston
Moran, Frank A., 1949 Commonwealth Ave., Retired Guard, Museum of Fine Arts, Huntington Ave., Boston
Morgan, Margaret M., 96 Corey Rd., Saleslady, R.H. Stearns Co., 140 Tremont St., Boston
(Husband) Auditor, Commonwealth of Mass., State House, Boston
Moriarty, James D., 75 Euston Rd., Operator, M. T. A., ParkSq., Bldg., Boston
Moriarty, Matthew P., 33 Fidelis Way, Motion Picture Booker, Universal Film Exchange, 60 Church St., Boston
Morris, Robert, 27 Pomeroy St., Parts Manager, Walsh Body & Trailer Corp., 92-96 Prospect St., Somerville
Morrison, Hugh L., 3 Islington Terrace, Foreman, Winthrop Printing & Offset Co., 141 W. Second St., So. Boston
Morse, Nathan, 1687 Commonwealth Ave., Weigher, Hinckley Rendering Co., 34 Shore Drive, Somerville
Mould, Barney, 239 Chestnut Hill Ave., Jr. Engineering Aide, Comm. of Mass., 100 Nashua St., Boston
Mould, Ettie Ida, 239 Chestnut Hill Ave., Housewife
(Husband) Engineer, Comm. of Mass., 100 Nashua St., Boston
Mudgett, Anna L., 39 Glenville Ave., Waitress, Mr. Von Graef, 3 Boylston Place, Boston
Muir, Edward J., 25 Ashford St., R. R. Foreman, Union Freight Railroad, 87 Atlantic Ave., Boston
Murphy, Arthur P., 1387 Commonwealth Ave., Collector, Mass. Port Authority, Logan Airport, Boston
Murphy, James F., 1411 Commonwealth Ave., Truck Loader, First National Stores, Inc., Middlesex Ave., Somerville
Murtagh, Michael F., 6 Wadsworth St., Expeditor, Laboratory for Electronics, 1079 Commonwealth Ave., Boston

Newell, Chester E., 137 Englewood Ave., Machinist Helper, Tubular Rivet & Stud Co., Berlin St., Wollaston
Nichols, Teddy, 36 Boulevard Terr., Bartender, Jack & Marion's Restaurant, 299 Harvard St., Brookline

O'Connor, Daniel F., 1185 Commonwealth Ave., Clerk, U.S. Post Office, 801 Federal Bldg., Boston
O'Donnell, William J., 12 Barrows St., Foreman, U.S. Steel Supply Div., 176 Lincoln St., Allston
Okstein, Maxwell E., 145 Chiswick Rd., Operator, M. T. A. Park Sq. Bldg., Boston
Olef, Ruth M., 70 Chiswick Rd., Salesgirl, Lane Bryant, 30 West St., Boston
Olson, Henry, 119 Mountfort St., Warehouseman, A. & P., Tea Co., 1 Fitchburg St., Somerville
O'Neil, Edmund G., 6 Barstow St., Machinist, Boston Naval Shipyard, Charlestown

Ward 21, continued.

O'Rourke, Thomas E., 77 Warren St., Administrative Officer, U. S. Public Health Service Hospital, 77 Warren St., Brighton
Osborn, Lloyd C., 82 Academy Hill Rd., Analyst, New Eng. Mutual Life Ins. Co., 501 Boylston St., Boston
Osgood, Susan A., 1638 Commonwealth Ave., Waitress, Madison Hotel, Causeway St., Boston
O'Toole, Frederick J., 201 Washington St., Electrician, Record-American, 5 Winthrop Sq., Boston
Ouellette, Leo J., 102 Queensberry St., Receiving Clerk, S. S. Pierce Co., 133 Brookline Ave., Boston

Pappas, George J., 51 Strathmore Rd., Cook, Self Employed, Minute Man Diner, 103 Cambridge St., Charlestown
Patterson, Beryl E., 45 Gordon St., Senior Clerk, Minneapolis-Honeywell, 151 Needham St., Newton
(Husband) Merchant Marine, Wilson Line, Master Mates & Pilots, Boston
Pearl, Cedalle, 79 Glenville Ave., Asst. Credit Mgr., Hertz Corp., R. S. Robie, Inc., Motor Mart Garage, Boston
Perreault, Ivan, 6 Buswell St., Moving Picture Operator, Dedham Community Theatre, Dedham
Peters, Claude A., 133 Peterborough St., Hand Compositor, Machine Composition Co., 470 Atlantic Ave., Boston
Poore, Lillian, 100 St. Mary's St., Counter Girl, Albert Zallen, 1006 Beacon St., Brookline
Porter, Alvan K., 35 Allston St., Laborer, Thomas O'Connell Fence Co., 353 Cambridge St., Allston
Powers, Edward G. Jr., 12 Fidelis Way, Splicer's Helper, N. E. Tel. & Tel. Co., 20 Wirt St., Brighton
Presser, Sander H., 48 Ashford St., Sheet Metal Worker, Bethlehem Steel Co., E. Boston
Proulx, Myrtle F., 13 Greylock Rd., Clerk, Internal Revenue Service, 174 Ipswich St., Boston

Quinan, William F., 1435 Commonwealth Ave., Hoisting Engineer, Thomas O'Connor & Co., Inc., 238 Main St., Cambridge

Rafferty, Kenneth P., 51 Gardner St., Pipefitter, Boston Naval Shipyard, Charlestown
Randall, Elaine K., 72 Gardner St., At Home
Reddy, John C., 235 Park Drive, Personnel Research, S. S. Pierce Company, 133 Brookline Ave., Boston
Reichert, Joseph, 16 Colliston Rd., Manufacturer, Rebo Mfg. Co., 25 Vale St., Roxbury
Reilly, William T., 856 Beacon St., Salesman, Arlen Leather, 248 Washington St., Boston
Ricci, Philip R., 81 Dustin St., Electrician Estimator, Anderson Coffey Co., 22 Shawmut St., Boston
Rice, Harold M., 10 Park Vale Ave., Stand Manager, H. M. Stevens, Inc., Red Sox Baseball Park, 24 Jersey St., Boston
Richmond, Louis, 36 Colborne Rd., Outside Machinist, Boston Naval Shipyard, Charlestown
Riley, Thomas P., 48 Glenville Ave., Waiter, Hotel & Employees Local No. 34, 184 West Canton St., Boston
Ring, Herbert S., 1082 Commonwealth Avenue, Sales Engineer, Myron Koffman Co., 79 Milk St., Boston
Rivers, Jesse F., 36 Quint Ave., Refrigerating & Air Conditioning Engineer, Boston Air Conditioning Co., 175 Willow St., Somerville
Rockwell, Robert, 8 Kilsyth Terr. Dist. Sales Rep, Manhattan Adh. Corp., Brooklyn, New York
Rooney, James M., 10 Imrie Rd., Insurance Agent, Met. Life Ins. Co., 403 Highland Ave., Somerville
Rooney, William J., 1066 Commonwealth Ave., Clerk, Mass. Gen. Hospital, Charles St., Boston
Rosen, Jacob, 18 Bellvista Road, Bookkeeper, Morris Gordon & Son, Inc., 112 Sudbury St., Boston
Rosenberg, Max, 100 Brainerd Rd., Taxi Driver, McCann Taxi, Queensberry St., Boston
Rosenkranz, Arnold, 26 Glenville Ave., Furrier, A. Rosenkranz Furs, 600 Washington St., Boston
Rowe, Walter R., 40 Quint Ave., Shipper, Phillips Premier Corp., 186 South St., Boston
Rowley, John W., 7 Lothian Rd., Pressman, Reiss Associates, Inc., Reiss Ave., Lowell
Rubin, Samuel, 16 Harvard Terrace, Sales Manager, Colonial Tanning Co., 195 South St., Boston
Russell, Joseph C., 121 Mountfort St., Secretary, J. S. Waterman & Sons, Inc., 495 Commonwealth Ave., Boston
Ryan, Stephen R. Jr., 19 Greylock Rd., Shipper, Colten's Linens, 1351 Beacon St., Brookline

Salidas, Arthur L., 14 Ridgemont St., Collector, M. T. A., 31 St. James Ave., Boston
Salisbury, John W., 524 Cambridge St., Silversmith, William S. Haynes Co., 12 Piedmont St., Boston
Samet, Edward D., 5 Fidelis Way, Post Office Clerk, U. S. Post Office, So. Postal Annex, Boston
Sammartino, Anthony F., 18 Commonwealth Terr., Shipfitter, Boston Naval Shipyard, Charlestown
Sandler, George E., 28 Reedsdale St., Presser, Cable Raincoat Co., N St., S. Boston
Savitz, Nathan, 45 Strathmore Rd., Pharmacist, Merck, Sharp & Dohme, 40 A St., Needham
Saxe, Irving, 4 Chiswick Rd., Advertising Salesman, Globe Newspaper Co., Morrissey Blvd., Dorchester
Scott, Alphonse, 129 Chiswick Rd., Civil Engineer, John Capobianco, 101 Tremont St., Boston
Seery, Margaret T., 1391 Commonwealth Ave., Clerk, The Texas Co., Statler Bldg., Boston
Seitz, Frank A., 1160 Commonwealth Ave., Guard, American Machine & Foundry Co., 1085 Commonwealth Ave., Allston

Ward 21, continued.

Seitz, George A., 23 Aberdeen St., Foreman, Newbury St., Garage, 430 Newbury St., Boston
Sevieri, Joseph P., 33 Fidelis Way, Snagger, Boston Pattern Works, 595 Pleasant St., Norwood
Shaheen, John, 11 Monastery Rd., Auditor, United Fund of Greater Boston, 14 Somerset St., Boston
Shaughnessy, Margaret M., 17 Saunders St., Bookkeeper, Blue Cross, 38 Chauncy St., Boston
Shaw, Ernest W., 11 Greylock Rd., Clerk, Pittsburg Plate Glass Co., 300 Babcock St., Boston
Shechter, Jacob, 32 Park Vale Ave., Salesman, Self Employed, Park Vale Ave., Allston
Sheehy, Mary M., 4 Chiswick Rd., Secretary, New England Power Co., 441 Stuart St., Boston
Sherwin, David, 321 Summit Ave., Taxi Driver, Troy Garage Assoc., Inc., 24 Mt. Vernon St., Dorchester
Shulman, Samuel, 115 Kilsyth Rd., Shipfitter, Bethlehem Steel Co., Quincy
Siegfreidt, Karle F., 4 Fidelis Way, Bookkeeper, Automotive Devices Co., 75 Brainerd Rd., Allston
Siff, Charlotte K., 123 Sutherland Rd., Bookkeeper, Sophia Dress Co., 33 Harrison Ave., Boston
(Husband) Jeweler, Self, 32A Washington Ave., Chelsea
Simmons, Benjamin, 45 Orkney Rd., Sheetmetal Worker, Boston Naval Shipyard, Charlestown
Simonds, David L., 4 Ransom Rd., Proprietor, Self, 4 Ransom Rd., Brighton
Slavin, John A., 205 Kelton St., Carpenter, Kay-Locke, Inc., 32 Allerton St., Roxbury
Smart, Charles E., 1144 Commonwealth Ave., Guard, W.H. Nichols Co., 48 Woerd Ave., Waltham
Smith, Eleanor H., 22 Medfield St., Estimator, Spaulding-Moss Co., 401 Summer St., Boston
Smith, Joseph R., 7 Scottfield Rd., Newspaper Driver, Circulation Dept., Boston Globe, 135 Morrissey Blvd. Dorchester
Smith, Maxwell E., 7 Lothian Rd., Shoe Manager, Thom McAn, 274 Broadway, Chelsea
Snyder, Herbert, 324 Chestnut Hill Ave., Cab Driver, Congress Taxi Association, Inc., 1890 Columbus Ave., Boston
Snyder, Max, 1 Reservoir Ct., Photographer, Richard Belvuche, 180 Franklin St., Cambridge
Spillane, John C., 10 Leamington Rd., Agency Manager, Thomas E. Sears, Inc., 31 St James Ave., Boston
Spurr, Eugene G., 33 Fidelis Way, Bank Clerk, Harvard Trust Co., Cambridge
Stan, William, 800 Beacon St., Accountant, Statler Hilton Corp., 50 Providence St., Boston
Steams, Alice, 15 Gardner St., Supervisor, Raytheon Co., 55 Chapel St., Newton
Steinberg, Barnet, 41 Gordon St., Technician, General R.F. Fittings, Inc., 702 Beacon St., Boston
Stem, Rudolph, 80 Gordon St., Clerk, Studio Shop, 557 Boylston St., Boston
Streletsky, Maurice, 1355 Commonwealth Ave., Theatre Manager, American Theatres Corp., 646 Washington St., Boston
Strong, Dwight S., 71 Montfort St., Executive, N.E. Citizens Crime Commission, 3 Joy St., Boston
Stuart, Marion F., 23 Higgins St., Saleslady, Worths, 409 Boylston St., Boston
(Husband) Delivery-Sales, Clearwater Laundry Co., Inc., 120 Amory St., Roxbury
Suarez, Gil, 520 Cambridge St., Storekeeper, Allis Chalmers Mfg. Co., 1344 Hyde Park Ave., Hyde Park
Sullivan, Charles F., 6 Fidelis Way, Assistant Manager, Beneficial Finance Co., 761 Dudley St., Dorchester
Sullivan, James C., 87 Wallingford Rd., Letter Carrier, U.S. Post Office, Brighton
Sullivan, Mary, 133 Peterborough St., Clerk, First National Bank, 1 Federal St., Boston
Sullivan, Sylvester J., 21 Saunders St., Inspection Foreman, Laboratory for Electronics, 1081 Commonwealth Ave., Boston
Sutcliffe, William J., 3 Lorraine Terr. Salesman, Pilgrim Laundry, 65 Allerton St., Roxbury
Swanson, O. Theodore, 829 Beacon St., Executive, Sterling-Swanson Photostats, 230 Boylston St., Boston
Sweeney, Elizabeth M., 1309 Commonwealth Ave., Clerk, Aid, Inc., Sudbury
Sweeney, M. Mildred, 1407 Commonwealth Ave., Secretary, Mishave Construction Co., Inc., 353 Washinton St., Brighton
Sweet, James S., 512 Cambridge St., Technician, Raytheon Co., Bedford

Tabeek, Charles, 41 Pratt St., Meat Packer, Columbia Packing Co., 155 Southampton St., Boston
Tamer, Edward, 288 Chestnut Hill Ave., Salesman, Self Employed, 288 Chestnut Hill Ave., Brighton
Titus, Peter L., 116 Warren St., Salesman, Titus, Inc., (Liquor Store), 353 Columbus Ave., Boston
Tobin, Helen F., 1444 Commonwealth Ave., Clerk, John Hancock Inc. Co., 200 Berkeley St., Boston
Tobin, Mary J., 6 Barrows St., Office Worker, General Electric Supply, 145 No. Beacon St., Boston
Tobin, Raymond F., 26 Glenville Ave., Cost Analyst, Raytheon Co., Waltham
Tomaszek, Joseph F., 44 Buswell St., Field Representative, AFL-CIO, 73 Tremont St., Boston
Toy, Frances B., 44 Cummings Rd., Housewife
(Husband) Dentist & Pathologist, St. Margaret's Hospital, Cushing Ave., Dorchester
Tully, Patrick, 60 Winship St., Foreman, The Country Club, 191 Clyde St., Brookline

Ward 21, continued.

Tushin, Aaron, 12 Fidelis Way, Clerk, U. S. V. A. Hospital, 150 So. Huntington Ave., Boston

Valenti, Rose M., 10 Melvin Ave., Bindery Worker, Harvard Printing Office, 1 Divinity Ave., Cambridge
Von Malder, Harry J., 16 Fidelis Way, Bus Driver, M. T. A., 16 St. James Ave., Boston
Vytal, Alfred E., 89 Linden St., Editor, Herald-Traveler Corp., 80 Mason St., Boston

Wamer, Douglas C., 116 Sutherland Rd., Rate Analyst, N. E. Motor Rate Bureau, 125 Lincoln St., Boston
Weiner, Irving, 33 Wilson Park, Foreman, College Seal & Crest Co., 236a Broadway, Cambridge
Weiner, Israel D., 50 Nottinghill Rd., Meat Supervisor, Stop & Shop, Inc., 393 D St., So. Boston
Weinfeld, Murry A., 145 Chiswick Rd., Library Work, Boston Globe, 135 Morrissey Blvd., Dorchester
Weis, Shirley, 1395 Commonwealth Ave., Bookkeeper, Chainey Fur Supply Co., 600 Washington St., Boston
Weiss, Murray, 6 South St., Store Manager, First National Stores, Inc., 142 Mass. Ave., Boston
Wilgoren, Louis, 6 Boulevard Terr., Construction Supt., & Foreman, Poley–Abrams Corp., 2 Elm Place, Brookline
Wilson, Daniel J., 9 Farrington Ave., Machine Helper, Hinde & Dauch Paper Co., 80 Grove St., Watertown
Wilson, Donald A., 37 Ridgemont St., Compositor, Franklin–Clark, 920 Commonwealth Ave., Boston
Wilson, William F. D., 1395 Commonwealth Ave., Metal Worker, Priggen Steel Buildings Co., 100 Gerard St., Roxbury
Wilson, William J., 16 Fidelis Way, Pressman, Boston Herald-Traveler Corp., 300 Harrison Ave., Boston
Winther, William, 14 Ashford St., Foreman, Photon, Inc., 58 Charles St., Cambridge
Witt, George J., 58 Glenville Ave., Chauffeur, Samuel D. Saxe, 228 Dean Rd., Brookline

Yates, Pauline L., 25 Aberdeen St., Librarian, D. C. Heath & Co., 265 Columbus Ave., Boston
York, Raymond N., 7 Pomeroy St., Insurance Clerk, New Eng. Power Serv. Comp., 441 Stuart St., Boston
Young, William G., 19 Saunders St., Mail Handler, U. S. Post Office, So. Postal Annex, Boston

Zagarella, Ralph, 153 Chiswick Rd., Bus Driver, M. T. A., Park Sq. Bldg., Boston
Zeiller, Joseph, 100 Lanark Rd., Neckwear Manufacturer, J. Zeiller & Co., 110 Cummer St., Boston
Zellick, Philip, 47 Nottinghill Rd., Designer, Majestic Furniture Co., 19 Wareham St., Boston

WARD 22.

Abate, Cesare C., 8 Newcastle Rd., Route Salesman, H. P. Hood & Sons, 525 Pleasant St., Watertown
Abbott, Samuel J., 21 Etna St., Foreman, Boston Woven Hose & Rubber Co., 92 Hampshire St., Cambridge
Ace, William A., 22 Seattle St., Truck Driver, Boston Naval Shipyard, Charlestown
Ackerly, Mary, 12 Aldie St., Housewife
(Husband) Bricklayer, Bricklayer's Union No. 3, Boston
Aia, Alfred J., 10 Waldo Terrace, Mechanic, Hertz U-Drive-It, Park Square Bldg., Boston
Akins, William, 30 Windom St., Supervisor, Brigham's Inc., 33 Everett St., Allston
Albert, Luigi, 11 Turner St., Bricklayer, G. L. Rugo & Sons, Inc., 60 Boylston St., Boston
Allen, Claire F., 33 Lothrop St., Factory Worker, B. F. Goodrich Co., Nichols Ave., Watertown
Aquino, August, 22 Raymond St., Engineer, Bradford Hotel, 275 Tremont St., Boston
Archibald, Raymond, 50 Tremont St., Truck Driver, Boston Ice Co., 57 Lansdowne St., Boston
Arena, Anthony, 52 Adamson St., Foreman, A. & P. Co., 151 Northern Ave., So. Boston
Armstrong, John E., 76 Easton St., Camera Technician, Polaroid Corp., 10 Albany St., Cambridge
Asselin, Ellen J., 3 Abby Road, Housewife
(Husband) Painter, Frank Andre, Mapleton St., Brighton
Atlas, Harold, 130 Parsons St., Electronic Technician, Mass. Inst. of Tech. 77 Mass. Ave., Cambridge

Babilis, Esther M., 8 Seattle St., Stenographer, Esso Standard Oil Co., 135 Clarendon St., Boston
Baccari, Daniel J., 4 Shepard St., Factory Worker, B. F. Goodrich Co., Watertown
Bandurian, Grigor, 2 Montfern Ave., Machinist, Melfore Mach. Co., 77 Shirley St., Roxbury
Banks, Thomas J. Jr., 14 Bothwell Rd., Time Study Man, Rivet Lathe & Grinder, Inc., 18 Riverview Rd., Brighton
Barletta, James, 23 Duncklee St., Oil Dealer, Self, 23 Duncklee St., Brighton
Beatty, Coleman F., 81 Cresthill Rd., Accountant, Itek Corp., 1603 Trapelo Rd., Waltham
Beaulieu, Anthony J., 27 Myrick St., R. R. Brakeman, New Haven R. R., So. Station, Boston
Bedigan, Richard L., 108 Murdock St., Ambulance Owner, Self, 108 Murdock St., Brighton
Beggs, John E., 241 No. Beacon St., Shipper, Hedge & Mattheis Co., 285 Dorchester Ave., So. Boston
Beidl, Matthew G., 29 Bigelow St., Shipping Clerk, Campbell & Hall, Inc., 989 Commonwealth Ave., Boston
Bennett, Burton, 45 No. Crescent Circuit, Engineer, Raytheon Co., Foundry Ave., Waltham
Bergin, Charles J., 50 Fairbanks St., Foreman, Whiting Milk Co., 260 Washington St., Dorchester
Bird, Marvin S., 220 Faneuil St., Machinist, Manning, Maxwell & Moore, 65 Grove St., Watertown
Bonnette, Edward F., 39 Newton St., Rubber Worker, Boston Woven Hose & Rubber Co., 29 Hampshire St., Cambridge
Borden, Jack, 175 Kenrick St., Route Driver, Boston Record American, 5 Winthrop Sq., Boston
Borden, John E., 30 Willoughby St., Inspector, Mack Trucks, Inc., 75 No. Beacon St., Allston
Borgeson, Arvid N., 186 Franklin St., Maintenance, Meredith & Grew, 100 Boylston St., Boston
Bourque, Edmond F., 2 Weitz St., Foreman, Arrow Armatures Co., 22 Fordham Rd., Allston
Bowen, Millard E., 57 Breck Ave., Storekeeper, Northeast Airlines, Inc., 239 Prescott St., E. Boston
Bowers, Maunsel W., 23 West Sorrento St., Clerk, Harvard University, Chemical Laboratories, Oxford St., Cambridge
Boyle, Andrew L., 14 Everett St., Clerk, Town Diner, 600 Mt. Auburn St., Watertown
Bracken, Francis M., 20 Riverview Rd., Machinist, Rivet Lathe & Grinder Co., 18 Riverview Rd., Brighton
Brady, Patrick, 64 Oakland St., Cook, Warmuth's Restaurant, 280 Devonshire St., Boston
Brady, Robert S., 35 Mansfield St., Operator, M. T. A., 31 St. James Ave., Boston
Breslin, Mary E., 10 Kingsley St., Secretary, N. W. Rice Co., 75 Federal St., Boston
Briand, Joseph H., 12 Bagnal St., Mechanic, International Hervester Co., 61 No. Beacon St., Brighton
Briggs, Stedman F., 22 Brooks St., Watchman, International Equip. Co., 1284 Soldiers Field Rd., Brighton
Brooks, Julius, 53 Donnybrook Rd., Postal Clerk, U. S. Post Office, Boston

Ward 22, continued.

Bross, Harold B., 124 Academy Hill Rd., Customer Service Supt., Wm. Filenes & Sons, 426 Washington St., Boston
Brown, Leonard, 2003 Commonwealth Ave., Electrician, Abraham Brown, 9 Knopp St., Boston
Brown, Pierce J., 23A Sparhawk St., Postal Clerk, U.S.P.O. Dept., So. Postal, Boston
Brown, Robert G., 242 Foster St., Salesman, M. & D. Simon Co., 52 Chauncy St., Boston
Browne, Catherine R., 28 Duncklee St., Checker, A. & P. Tea Co., 407 Market St., Brighton
(Husband) Oil Burner Serviceman, Self Employed, 4019 Washington St., Roslindale
Buccacio, Salvatore, 50 Dighton St., Rigger, U.S. Naval Shipyard, So. Boston
Burk, Kenneth P., 54 Hobson St., Assistant Manager, National Shawmut Bank, 40 Water St., Boston
Butler, John, 35 Turner St., Watchman, Harvard University, Cambridge
Buxton, Ernest P., 19 Aldie St., Bank Teller, Middlesex City National Bank, Everett

Cadigan, Mathilda M., 14 Champney St., Housewife
(Husband) Printer, City of Boston, 174 North St., Boston
Cady, James M., 85 Arlington St., Electronic Technician, Bell Telephone Laboratories, 1600 Osgood St., North Andover
Caminiti, Anthony R., 86 Lincoln St., Shipper, Hood Rubber Co., Watertown
Campbell, Edward W., 56 Goodenough St., Route Foreman, H.P. Hood & Sons, 500 Rutherford Ave., Charlestown
Campbell, Russell J., 55 Donnybrook Rd., Electronics, Raytheon Mfg. Co., Seyon St., Waltham
Canty, Edward D., 45 Parsons St., Asst. Sales Manager, Metropolitan Life Ins. Co., 403 Highland Ave., Somerville
Carey, Daniel J., 11 Myrick St., Carpenter, H.P. Hood & Sons, 500 Rutherford Ave., Charlestown
Carty, Thomas, 76A Bigelow St., Plasterer, Harvard University, Cambridge
Casey, John J., 54 Turner St., Engineer, Sylvania Electric, 100 First Ave., Waltham
Caton, Herbert L. Jr., 2 Hefferan St., Plater, College Seal & Crest Co., 236A Broadway, Cambridge
Celeste, John I., 66 Kirkwood Rd., Operator, M.T.A., 31 St. James Ave., Boston
Certo, Frank, 51 Brock St., Machine Operator, Simplex Wire & Cable Co., 79 Sidney St., Cambridge
Chamberlin, June, 17 Bigelow St., Secretary, Harvard University, 10 Divinity Ave., Cambridge
Christian, John R., 65 Everett St., Letter Carrier, U.S. Post Office, Weston
Clifford, John J., 38 Riverdale St., Letter Carrier, U.S. Post Office, 1 Centre Ave., Newton
Clifford, John J. Jr., 20 Easton St., Journeyman-Electrician, Harvard University, 175 No. Harvard St., Allston
Clinton, James F., 9 Parsons St., Operator, M.T.A. Park Sq., Boston
Coakley, James J., 16 Cushman Rd., Foreman, New Eng. Tel. & Tel. Co., 6 Bowdoin Sq., Boston
Cobb, William V., 127 Bennett St., Buyer, Jones, McDuffee & Stratton, Inc., 108 Sudbury St., Boston
Cocuzzo, Loreto, 8 Chestnut Place, Auto Mechanic, Elbery Motor Co., Inc., 163 River St., Cambridge
Coffey, James E., 93 Faneuil St., Operator, M.T.A., 31 St. James Ave., Boston
Cokinos, George L., 7 Denby Rd., Machinist Group Leader, National Pneumatic Co., 125 Amory St., Roxbury
Cole, Ralph S., 80 Langley Rd., Offset Stripper, Hutcheson Co., Inc., 36 Bromfield St., Boston
Collins, Katherine, 9 Morrow Rd., Saleswoman, Raymond's, Inc., Washington St., Boston
Colomey, Christopher J., 89 Easton St., Machine Operator, B.F. Goodrich Rubber Co., Nichols Ave., Watertown
Conboy, Catherine T., 20 Montfern Ave., Clerk, N.E. Tel. & Tel. Co., 20 Wirt St., Brighton
Concaugh, Albert J., 44 Glencoe St., Truck Driver, Wm. Filene's & Sons Co., Needham
Conlon, Thomas K., 15 Elmira St., Operator, M.T.A., Park Sq., Boston
Connaughton, Mary E., 3 Newcastle Rd., Housewife
(Husband) Letter Carrier, U.S. Post Office, Newton Highlands
Connelly, William V., 42 Hobson St., Manager, American Motor Sales Co., Fifth Ave., Needham
Connors, John J., 144 Lincoln St., Accountant, Morgan & Morgan, 10 State St., Boston
Conroy, Lawrence J., 25 Harriet St., Installer, New Eng. Tel. & Tel. Co., 6 Bowdoin Sq., Boston
Conway, John T., 25 Mapleton St., Accountant, New Eng. Tel. & Tel. Co., 185 Franklin St., Boston
Cooper, Joseph L., 50 Brooksdale Rd., Traffic Clerk, Lever Bros. Co., 164 Broadway, Cambridge
Coppell, William A., 203 Parsons St., Taxi Driver, Self Employed, 203 Parsons St., Brighton
Corliss, Edward, 27 Arden St., Receiver, United Consumers Co., 120 Brookline St., Boston
Corrigan, William G., 51 Aldie St., Customer Service, General Electric Co., 1000 Western Ave., Lynn
Costa, Francis J., 86 Elmira St., Draftsman, Boston Edison Co., 1165 Mass. Ave., Boston
Cotter, Freda A., 74 Mapleton St., Cashier, U.S. Post Office Cafeteria, So. Postal, Boston
Coughlin, Paul F., 250 No. Beacon St., Maintenance Man, M.T.A., Park Sq. Bldg., Boston
Creighton, Paul F., 32 Easton St., Supervisor, U.S.P.O. Dept., Boston
Cronin, John P., 33 Brackett St., Bookkeeper, G.H. Lawless Chev. Co., 879 Washington St., Canton

Ward 22, continued.

Crooks, Donald P., 202 Washington St., Salesman, Jordan Marsh Co., Washington St., Boston
Cugini, Pasquale J., 7 Leicester St., Electronic Technician, Laboratory for Electronics, Commonwealth Ave., Boston
Cunningham, Atwood E., 203 Bigelow St., Maintenanceman, George G. Marquis, 384 Washington St., Brighton
Curley, Patrick F., 35 Shannon St., Shipper, United Electric Control Co., 85 School St., Watertown
Cusack, Philip D., 336 No. Harvard St., Pipefitter, B. F. Goodrich Co., Nichols Ave., Watertown

Daley, Timothy F., 52 No. Crescent Circuit, General Clerk, Railway Express, 710 Atlantic Ave., Boston
Daly, John F., 33 Sparhawk St., Repairman, New Eng. Tel. & Tel. Co., 23 Marion St., Brookline
Daly, John J., 4 Rena St., Porter, Harvard University, Cambridge
Daly, John Joseph, 44 Brackett St., Clerk, National Biscuit Co., 129 Franklin St., Cambridge
Davis, Stanley D., 33 Adamson St., Shipper, Nichols & Co., Inc., 140 Federal St., Boston
Davis, William J., 42 Brooksdale Rd., Salesman, Rossotti Lithograph Co., 148 State St., Boston
Dean, Margaret T., 2 Chestnut Hill Ave., Switchboard Operator, Laboratory for Electronics, 1079 Commonwealth Ave., Boston
Delaney, John F. Jr., 56 Harriet St., Foreman, New Eng. Tel. & Tel. Co., 426 Belgrade Ave., West Roxbury
Denien, Edward R., 65 Faneuil St., Supervisor, United Parcel Service, 15 Arlington St., Watertown
Desmond, Daniel J., 15 Antwerp St., Telephoneman, Western Electric Co., 705 Mt. Auburn St., Watertown
Dillon, Joseph P., 65 Faneuil St., Typewriter Repairman, Remington Rand Corp., 631 Commonwealth Ave., Boston
DiMatteo, Armando B., 42 Matchett St., Bartender, Tallino's Rest, Inc., Chestnut Hill, Brookline
Dimick, Chester A., 11 Kingsley St., Supervisor, Bridge & Building Dept., New York Central Railroad Co., Union Station, Springfield
Doherty, James D., 9 Bennett St., Welder, Boston Naval Shipyard, Charlestown
Donnellan, Frank J., 5 Radnor Rd., Salesman, Leopold Morse Co., 137 Washington St., Boston
Donovan, Sidney S., 4 Benson St., Mechanic, Donovan & Kiley, 11 Francis St., Waltham
Downey, George J., 49 Saybrook St., T. V. Technician, R. C. A. Service Co., 48 Cummington St., Boston
Doyle, Daniel P., 239 Cambridge St., Bookbinder, Riverside Press, Memorial Drive, Cambridge
Doyle, Joseph B., 1 Monto Place, Caretaker, Harvard University, Cambridge
Driscoll, Henry R., 225 Parsons St., Letter Carrier, U. S. P. O. Dept., Brighton
Duffy, George E., 284 No. Beacon St., Engineer, New Eng. Tel. & Tel. Co., 20 Wirt St., Brighton
Duffy, Neil F., 47 Turner St., Truck Driver, Boston Gas Co., 100 Arlington St., Boston
Dunn, David J., 87 Dunboy St., Accountant, Polaroid Corp., Waltham
Dunn, James C., 5 Harriet St., Lineman, New Eng. Tel. & Tel. 20 Wirt St., Brighton
Dyer, Marguerite E., 7 Converse St., Beautician, Corriane Lee, 404 Harvard St., Brookline
(Husband) Maintenance, New Eng. Tel. & Tel. Co., Washington St., Newtonville
Dzialo, Henry J., 6 Mansfield St., Bookbinder, Houghton Mifflin, Cambridge St., Cambridge

Egan, William J., 34 Bentley St., Bartender, City Hall Grill, 615 Main St., Waltham
Ehrlich, Rose B., 5 Hatherly Rd., At Home
(Husband) Self Employed, 333 Washington St., Boston
Ernest, Paul, 307 Foster St., Assistant Manager, Enterprise Stores, Inc., 1050 Commonwealth Ave., Boston

Fadden, Thomas H., 37 Montcalm Ave., P. O. Clerk, U. S. Post Office, Allston
Fagan, Joseph S., 35 Antwerp St., Rubber Worker, Hood Rubber Co., Nichols Ave., Watertown
Falabella, Louis P., 488 Washington St., Assistant Buyer, R. H. Stearns Co., 140 Tremont St., Boston
Faria, Joseph A., 2 Menlo St., Machinist, W. O. Mite & Sons, Inc., 178 Atlantic Ave., Boston
Farrell, Mary J., 74 Surrey St., Nurses Aide, St. Elizabeth Hospital, Brighton
(Husband) Custodian, School Dept., Boston
Fenton, Harry P. Jr., 4 Litchfield St., Truck Driver, Metropolitan Pipe & Supply Co., 145 Broadway, Cambridge
Finn, John J., 7 Murdock Terrace, Operator, M. T. A., Park Sq., Boston
Finn, Joseph C., 6 Fern St., Storekeeper, Comm. of Mass., Room 2, State House, Boston
Finn, Patricia A., 30 Hobson St., Bookkeeper, National Biscuit Co., 190 Albany St., Cambridge
Flagg, Rubert W., 16 Leicester St., Retired Salesman, George G. Marquis, 384 Washington St., Brighton
Flaherty, James, 35 Langley Rd., Stockman, W. T. Grant Co., 395 Washington St., Boston
Floyd, Leonard J., 11 Chestnut Hill Ave., P. O. Clerk, Brighton Station, 422 Washington St., Brighton
Flynn, Maurice F., 31 Brackett St., Laborer, National Cons. Co., Washington St., Somerville

Ward 22, continued.

Flynn, Patrick J., 48 Burton St., Elevator Operator, A. & P. Tea Co., 1 Fitchburg St., Somerville
Fogarty, William J., 301 No. Harvard St., Dispatcher, Boston Gas Co., 70 Phillips St., Watertown
Foley, Catherine M., 21 Fairbanks St., Secretary, N. E. Power Service Co., 441 Stuart St., Boston
Foley, John P., 30 Dickinson Rd., Bartender, J. J. Foley Cafe Inc., 117 Dover St., Boston
Foley, Louis, 20 Riverview Rd., Assembler, Revett Lathe & Grinder Co., 18 Riverview Rd., Brighton
Ford, Paul J., 24 Donnybrook Rd., Supervisor, John Hancock Ins. Co., 200 Berkeley St., Boston
Fougere, Paul R., 158 Nonantum St., Truck Driver, Duane Trucking Inc., 27 Travis St., Allston
Fountain, Jesse L., 110 Empire St., Inventory Clerk, Charles Brimm Co., 965 Comm. Ave., Boston
Fowler, Charles F., 33 Arden St., Sales Manager, Whiting Adams Co., 700 Harrison Ave., Boston
Frank, Willard A., 63 Easton St., Lift Operator, Sears and Roebuck, Foley St., Somerville
Fuller, Frank L., 1 Shepard Place, Sample Expeditor, B. F. Goodrich Co., Watertown.

Gallagher, Mary A., 6 Bennett St., Secretary, Mass. Hosp. Service, Inc., 133 Federal St., Boston
Gardner, Frederick A., 14 Atkins St., Machine Operator, Stowe-Woodward, Inc., 181 Oak St., Newton Upper Falls
Gianatiempo, Estelle, 4 Atkins St., Clerk, John Hancock Mutual Life Ins., 200 Berkeley St., Boston
Gibbons, Patrick, 46 Bayard St., Asst. Grocery Manager, First National Stores, 1199 Walnut St., Newton
Gilbert, John A., 39 Brooksdale Rd., Salesman, American Express Co., 378 Boylston St., Boston
Gilbertson, Charles I., 21 Donnybrook Rd., Salesman, H. T. Hood & Sons., 525 Pleasant St., Watertown
Gilboy, Alice L., 2 Allen Rd., Waitress, Angeline Anagnos, 242 Washington St., Newton
Gilchrist, Henry E., 189 Cambridge St., Carpenter, Self Emp., 189 Cambridge St., Brighton
Gill, Joséph A., 73 Leicester St., Personnel Manager, Sylvania Electric Prod., Inc., 71 Loring Ave., Salem
Giordano, Philip J., 6 Chestnut Place, Pressman, Hood Rubber Co., Watertown
Gold, Leo J., 2003 Commonwealth Ave., Department Manager, Stop & Shop, Inc., 393 D St., So. Boston
Golden, James T., 12 Hopedale St., Salesman, Retired, Corn Products Sales Co., 323 Winter St., Waltham
Goscinak, Karol A., 30 Eatonia St., Driver, Herald Traveler, 300 Harrison Ave., Boston
Gray, Samuel H., 14 Aldie St., Manager, Gray Market, Inc., 616 Washington St., Brighton
Greenland, Hubert J., 8 Brentwood St., Carpenter, Hawkins Construction Co., Newton
Greim, John R., 6 Brooksdale Rd., Press Clerk, Record American, 5 Winthrop Sq., Boston
Griffin, Frank, 45 Elmira St., Rubberworker, American Biltrite Rubber Co., Chelsea
Griffin, Jean, 97 Hooker St., Housewife,
(Husband) Machinist, Licontrol, Pleasant St., Watertown
Grinham, James L., 8 Winship St., Meat Cutter, First National Stores, Winter Hill, Somerville

Hadley, Arthur D., 133 Brayton Rd., Superintendent, U. S. Post Office Dept., Boston
Halligan, James E., 59 Aldie St., Engineer, W. J. Fallon, 34 Norfolk Ave., Roxbury
Hanna, Herbert J., 8 Mansfield St., Clerk, Ditzler Color Division, Pittsburgh Plate Glass Co.
242 Vassar St., Cambridge
Hannon, William J., 5 Dickinson Rd., Floor Finisher, Self Employed, 5 Dickinson Rd., Brighton
Hanright, Evelyn, 33 Montcalm Ave., Housewife
(Husband) Machine Operator, Manning, Maxwell & Moore, Grove St., Watertown
Hantis, George A., 20 Coolidge Rd., Warehouseman, Sears Roebuck & Co., 115 Cambridge St., Allston
Hardwick, Leo P., 12 Holton St., Analyst, Raytheon Mfg. Co., Andover
Harmon, Roy V. Jr., 57 Litchfield St., Drill Press Operator, N. E. Spun Silk Co., 342 Western Ave.
Brighton
Harrington, Frederick J., 45 Hopedale St., Truck Driver, Railway Express Agency, 710 Atlantic Ave.
Boston
Harris, Francis P., 67 Montcalm Ave., Switchman, N. E. Tel. & Tel. Co., 787 Washington St.
Newtonville
Hartigan, Patrick J., 10 Holman St., Operating Engineer, Harvard University, Cambridge
Harvey, Francis B., 88 Glencoe St., Car Cleaner, M. T. A., 31 St. James Ave., Boston
Hastings, Francis G., 62 Aldie St., Truckdriver, Adley Express Co., 67 Smith Pl., Cambridge
Hawkins, Michael B., 2 Eric Rd., Bulk Plant Man, Socony, Mobile Oil Co., 445 Chelsea St., E. Boston
Hayes, Joseph F., 11 Greycliff Rd., Electronic Technician, Ewen Knight Corp., 206 A St., Needham
Hayes, Thomas F., 109 Brooks St., Retired, Fire Dept., Boston
Hennessey, John H., 39 Burton St., Agent, John Hancock Ins. Co., 200 Berkeley St., Boston
Herrick, Adah W., 185 Chestnut Hill Ave., Secretary, Gulf Oil Corp., 31 St. James Ave., Boston

Ward 22, continued.

Hewitt, Earl Robbins, 41 Atkins St., Printer, Spaulding & Moss Co., 413 Summer St., Boston
Higdon, Gilbert, 18 Bothwell Rd., Receiver, Reece Corp., 200 Prospect St., Waltham
Higgins, Jeremiah L., 152 Brayton Rd., Accountant, Rex Lumber Co., 180 Fawcett St., Cambridge
Hill, William P., 53 Bennett St., Shop Foreman, Abbott Motor Trans., Inc., 201 Brookline St., Cambridge
Hilton, John R., 172 Franklin St., Car Cleaner Foreman, N. Y. Central R. R. Cambridge St., Allston
Hinckley, Thomas W., 164 Faneuil St., Testman, N. E. Tel. & Tel. Co., 8 Harrison Ave., Boston
Hobson, Richard, 72 Raymond St., Millwright, Raytheon Manufacturing Co., 150 California St., Newton
Hoffenberg, Hyman E., 15 Surrey St., Mail Messenger, First National Bank of Boston, 67 Milk St. Boston
Hoffman, Bernard G., 51 Faneuil St., Machinist, Minneapolis-Honeywell Co., Life St., Brighton
Hoffman, Edward C., 62 Empire St., Upholsterer, H. Cherny & Sons, 1042 Mass. Ave., Arlington
Hollis, Terry G., 2 Aldie St., Supervisor, Mass. Hospital Service, Inc., 38 Chauncy St., Boston
Homan, Conrad A., 48 Aldie St., Steel Mill Worker, Thompson Wire Co., Mildred Ave., Mattapan
Hopkins, Thomas W., 81 Faneuil St., Letter Carrier, U. S. Post Office Dept., Brookline
Houlihan, James P., 94 Arlington St., Office Manager, Raybond Electronics, Inc., 66 Needham St., Newton
Hubley, Milford S., 20 Bigelow St., Elevator Operator, Raytheon Mfg. Co., Chapel St., Newton

Jelley, Robert, 30 Royal St., Receiver, Polaroid Corp., 10 Albany St., Cambridge
Johnson, Michael, 122 Bennett St., Manager, Ripley Clothes, 620 Washington St., Boston
Johnson, Robert M., 18 Stadium Place, Stock Clerk, Harvard University, Harvard Sq., Cambridge
Jordan, Harold Joseph, 343 Market St., Manager, A. & P. Tea Co., 530 Atlantic Ave., Boston
Jordan, Robert W., 12 Matchett St., Industrial Engineer, Raytheon Co., Waltham
Joyce, Thomas J., 2021 Commonwealth Ave., Plumbing Estimator, James A. Cotter Co., 52 Wareham St., Boston
Jundzil, Joseph A., 12 Easton St., Machinist, Wade Tool Co., River St., Waltham
Jundzil, Sophie V., 12 Easton St., Book Binder, Houghton–Mifflin & Co., 840 Memorial Drive, Cambridge

Kahn, David, 90 Foster St., Cabinetmaker, Mass. Lumber Co., Post Road, Sudbury
Kales, Maurice H., 60 Greycliff Rd., Shipper, West End & Hub Spring Co., 100 Ruggles St., Roxbury
Kashian, Henry C., 19 Dickenson Rd., Engineer, Sylvania Elec. Prod. Inc., 100 First Ave., Waltham
Kean, Edward E., 16 Rushmore St., Letter Carrier, U. S. Post Office Dept., Brighton
Kearney, Bernard A., 44 Bayard St., Service Man, Boston Gas Co., 100 Arlington St., Boston
Kelly, James E., 28 Burton St., Office Manager, Finton J. Phelan, 945 Little Building, Boston
Kelly, Lawrence R., 8 Elmira St., P. O. Clerk, Postal Transportation Service, Federal Bldg., Boston
Kentley, Charles J., 28 Harriet St., Accountant, John Hancock Mutual Life Ins. Co., 200 Berkeley St., Boston
Kentz, Oscar L., 104 Litchfield St., General Worker, N. E. Spun Silk Corp., 342 Western Ave., Brighton
Kilcommins, Owen, 36 Bigelow St., Maintenance Man, Sears Roebuck & Co., 201 Brookline Ave., Boston
Kimball, Arthur, 2 Cypress Rd., Laboratory Technician, W. R. Grace Co., Dewey & Almy Chemical Div., 62 Whittemore Ave., Cambridge
Kramer, Donald, 53 Coolidge Rd., Valve Assembler & Tester, Clifford Mfg. Div. of Standard Thompson Corp., Grove Street, Waltham
Kubilis, Charles, 61 Faneuil St., Clerk, The A. & P. Tea Co., 207 Market St., Brighton
Kunerth, George W., 81 Arlington St., Warehouseman, Boston Naval Shipyard, Charlestown

Lambe, Joseph F., 19 Litchfield St., Rubber Worker Retired, Hood Rubber Co., Watertown
Legee, Doris E., 16 Chestnut Hill Ave., Lab. Tech, Laboratory for Electronics, 1079 Comm. Ave., Boston
Letterio, John, 32 Haskell St., Monotype Operator, Hood Rubber Co., 36 Nichols Ave., Watertown
Lewdansky, Frank J. Jr., 28 Portsmouth St., Postal Worker, U. S. Post Office Dept., So. Postal Boston
Lewis, Henry A., 57 Hooker St., Postal Clerk, E. Martin-Postmaster, So. Station, Boston
Lewis, Joel R., Jr., 7 Amboy St., Traffic Manager, George H. Wahn Co., 101 High St., Boston
Lewis, John J., 8 Arden St., Boilermaker, Eastern Gas & Fuel Assoc., Everett
Lombard, Albert, 57 Bostonia Ave., Milkman - Foreman, Seven Oaks Dairy, 21 Garfield Ave., Somerville
Lombardi, Loreto, 4 Academy Hill Rd., Engineer, Technical Research Group, Inc., 9 Union Sq., Somerville
Long, Garnett D., 80 Adamson St., Letter Carrier, U. S. Govt., Water St., Boston
Long, Mary L., 189 Chestnut Hill Ave., Telephone Operator, New Eng. Tel. & Tel. Co., 6 Bowdoin Sq., Boston (Husband) Machine Operator, Walworth Co., Washington St., Braintree
Lord, Robert A., 743 Cambridge St., Development Engineer, Boston Woven Hose & Rubber Co., Hampshire St, Cambridge

Ward 22, continued.

Lowenberg, Emma Mary, 4 Royal St., Steward's Assistant, Sharaf's, Inc., 125 Broadway, Boston
Lyons, Lawrence J., 44 Presentation Rd., Supv. Marketing Research, Gulf Oil Corp., 31 St. James Ave., Boston

McAleer, Daniel P., 6 Trapelo St., Service Representative, Abbott Laboratories, North Chicago, Illinois
McAleer, Robert E., 41 Gardena St., Clerk, Allied Chemical Corp., 150 Causeway St., Boston
McBride, John E., 83 Etna St., Dispatcher, Hemingway Bros., 32 Chesterton St., Boston
McCain, Frederick F., 24 Murdock St., Retired, U.S. Post Office, Boston
McCall, John E., 119 Franklin St., Shipper, Harvard University, 8 Everett St., Cambridge
McCarthy, John F. Jr., 49 Hardwick St., Facilities Assigner, New Eng. Tel. & Tel. Co., 13 Forest St., Wellesley Hills
McCarthy, John P., 158 No. Harvard St., Troubleman, Boston Edison Co., 39 Boylston St., Boston
McCourt, James J., 83 Perthshire Rd., Traveling Engineer, Boston & Maine R. R., 150 Causeway St., Boston
McCrystal, Henry P., 69 Franklin St., Machinist, New York Central R. R., Cambridge St., Allston
McDaid, Rose, 11A Bayard St., Housewife
(Husband) Stationery Fireman, Boston Housing Authority, Boston
MacDonald, Michael J., 11 Willoughby St., Salesman, H. P. Hood & Sons, 40 Lake St., Somerville
McDonald, Ralph J., 41 Faneuil St., Dairy Store Manager, Kennedy & Co., Inc., 30 Ringe Ave., Extention Cambridge
McGee, James C., 143 Brooks St., Clerk, The Pullman Co., So. Station, Boston
McGowan, Francis V., 129 Faneuil St., Cable Splicer, Boston Edison Co., 179 Tremont St., Boston
McGuire, William J., 179 Foster St., Shipfitter, Boston Naval Shipyard, Charlestown
McGurk, Gordon V., 441 Cambridge St., Shipper, Old Colony Packing Co., 980 Massachusetts Ave., Boston
McKay, James R., 37 Hopedale St., Steamfitter, Eugene Riccairdelli, 856 Salem St., Lynnfield
MacKerron, Angus, 62 Antwerp St., Monotype Machinist, Houghton Mifflin Co., Riverside Press, 840 Memorial Drive Cambridge
McKinney, Joseph C., 83 Parsons St., Telephone Installer, New Eng. Tel. & Tel Co., 41 Belvidere St., Boston
McMahon, Arthur T., 4 Montcalm Ave., Manager, John J. McMahon Cafe, Inc., 396 Market St., Brighton
McMahon, John F., 22 Eastburn St., Meat–Manager, First National Stores, Inc., Middlesex Ave., Somerville
McMullen, John R., 58 Tremont St., Maintenance, New Eng. Tel. & Tel. Co., 185 Franklin St., Boston
McNabb, James A., 130 Lake St., Retired, New Eng. Tel. & Tel. Co., 245 State St., Boston
McNamara, John J., 46 Embassy Rd., Teller, Second Bank-State St. Trust Co., Congress St., Boston
MacNeil, Leslie F., 15 Presentation Rd., Asst. Vice President, National Shawmut Bank, 40 Water St., Boston
McNulty, James H., 4 Elko St., Accountant, Boston Edison Co., 39 Boylston St., Boston
MacQuarrie, Allan D., 90 Hobart St., Armed Guard, B. F. Goodrich Co., Nichols Ave., Watertown
Magee, Herbert R., 10 Kelley Court, Machine Operator, N. E. Bedding Co., 50 Amaranth St., Medford
Magee, Richard B., 40 Waverly St., Parts Man, Abbott Motors, Inc., 109 Linden St., Waltham
Maguire, Charles F., 59 So. Waverly St., Clerk, First National Stores, Inc., 492 Fellsway, Medford
Mahoney, Elizabeth M., 133A Nonantum St., Saleslady, W. T. Grant Co., 395 Washington St., Boston
(Husband) Longshoreman, Various Stevedores, Boston
Malone, Francis, 25 Brooksdale Rd., Pressman, Boston American, Winthrop Sq., Boston
Maloney, Frank, 25A Mapleton St., Salesman, Sears Roebuck & Co., 1815 Massachusetts Ave., Cambridge
Marry, George, 37 Atkins St., Fisherman, New Star, 6 Long Wharf, Boston
Marshall, John R., 6 Windom St., Seaman, Seafarers Int. Union, 675 Fourth Ave. Brooklyn, N.Y.
Martin, Ronald W., 40 Turner St., Contract Administrator, Raytheon Co., 225 Crescent St., Waltham
Massey, George H. W., 157 Western Ave., Electrician, Boston Naval Shipyard, Charleston
Mattos, Donald H., 89 Easton St., Cabinet Maker, Boston Milling Co., 26 Ericson St., Dorchester
Mazer, Israel J., 289 Foster St., Serviceman, General Electric, 3960 Mystic Valley Parkway, Medford
Mazzola, Cesidio, 52 Winship St., Landscape Gardener, Self, 52 Winship St., Brighton
Meade, James J., 115 Franklin St., Postal Worker, U.S. Post Office, So. Postal, Boston
Meikle, James M., 80 Fairbanks St., Baker, Dorothy Muriel, 33 Everett St., Allston
Mereen, Irving P., 23 Harriet St., Mechanic, Lapham & Brown Oil Corp., 20 Washington St., Brookline
Miller, James A., 45 No. Beacon St., Store Manager, Thomas F. Hogan Inc., Washington St., Woburn
Monahan, John J., 26 Morrow Rd., Repairman, New Eng. Tel. & Tel. Co., 50 Oliver St., Boston
Monahan, Thomas F., 40 Mapleton St., Manager, F. W. Woolworth Co., 425 Market St., Brighton
Montgomery, James E., 77 Harriet St., Clerk, Moore-McCormack Lines, Inc., 20 Broad St., Boston
Morrin, Raymond A., 39 So. Waverly St., Salesman, John J. Hanrahan, 1 Rugg Rd., Allston

Ward 22, continued.

Morrison, Margaret F., 54 Bostonia Ave., Executive Secretary, Raytheon Co., 173 Needham St., Newton Upper Falls
Moulaison, Edward J., 8 Lawrence Place, Truck Driver, Metropolitan Storage Whse. Co., 134 Massachusetts Ave., Cambridge
Moynihan, Michael J., 86 Hunnewell Ave., Production Checker, Hood Rubber Co., Watertown
Mullin, Leo J., 12 Clevemont Ave., Machine Laster, Hood Rubber Co., Bigelow Ave., Watertown
Mulvaney, Marguerite G., 1 Rena St., Secretary, Middlesex Products Corp., 111 Putnam Ave., Cambridge
(Husband) Retired Operator, M.T.A., Park Sq., Boston
Murphy, James, 3 Menlo St., Laborer, Antonellis, 15 Sparhawk St., Brighton
Murphy, Maurice P., 73 Empire St., Asst. Sec. H.D. Production Control, Raytheon Co., 38 River St., Waltham
Murphy, Walter F., 268 Market St., Bookkeeper, Northwestern Leather Co., 210 South St., Boston
Murray, James L., 52 Mansfield St., Stock Clerk, W.S. Baird, 33 University Rd., Cambridge
Murray, Joseph P., 39 Glenmont Rd., Accountant, Trustees of Boston College, 140 Commonwealth Ave., Newton

Nalbandian, Haig S., 36 So. Crescent Circuit, Engineer, Bethlehem Steel Co., 97 E. Howard St., Quincy
Nesson, Israel, 25 Gerald Rd., Engineer, Keystone Camera Co., Hallet Sq., Boston
Newman, Evelyn, 2003 Commonwealth Ave., Clerk, Barrons Publishing Co., 388 Newbury St., Boston
Nicholson, Mary, 15 Mackin St., Repairer, Wm. Filenes & Sons Co., Washington St., Boston
(Husband) Mechanic, Firestone Tire Co., Gainsborough St., Boston
(Husband) Mechanic, Firestone Tire Co., Gainsborough St., Boston
Norman, Oliver, 16 Elko St., Welder, Bethlehem Steel Co., Howard St., Quincy
Noseworthy, Lillian E., 28 Westford St., Clerk, Baird-Atomic, Inc., 33 University Road, Cambridge
(Husband) Mechanic, Esso Service Station, Brookline Village
Nutile, Walter W., 7 Hooker St., Repairman, General Electric Co., 145 North Beacon St., Boston

O'Brien, Eric F.H., 16 Parkland St., Maintenanceman, General Electric Co, 145 North Beacon St., Brighton
O'Connell, Eleanor, 141 Arlington St., Clerk Typist, Schlitz Distributing Co., 77 Guest St., Boston
O'Connell, John D., 81 Beechcroft St., Assistant Engineer, Raytheon Mfg. Co., 52 Winter St., Waltham
O'Connell, John J., 294 Market St., Taxi Driver, Boston Cab Co., Minot St., Boston
O'Connor, John J., 26 William Jackson Ave., Salesman, Amour & Co., 775 Columbus Ave., Boston
O'Connell, Joseph C., 2051 Commonwealth Ave., Meat Cutter, A. & P. Tea Co., 230 Atlantic Ave., Boston
O'Halloran, Catherine M., 23 Litchfield St., Clerk, Western Union Telegraph Co., 230 Congress St., Boston
O'Hara, John H., 19 Oliva Rd., Clerk, Stop & Shop, Inc., Centre St., Jamaica Plain
O'Keefe, David D., 488 Washington St., Dept. Head, H.F. Livermore Corp., 20 Linden St., Allston
O'Keeffe, Albert J., 8 Nonantum St., P.O. Clerk, U.S. Post Office, Brighton
O'Keeffe, Daniel, 85 Mapleton St., P.O. Clerk, U.S. Postal Dept., Cambridge
O'Leary, John J., 68 Hano St., Brakeman, Boston & Albany R.R., Beacon Park, Boston
Oliver, Percy W., 38 Bostonia Ave., Shipfitter, Boston Naval Shipyard, Boston
O'Mara, Charles J. Jr., 41 Mt. Vernon St., Clerk, Shuron Optical Co., 333 Washington St., Boston
Orlandi, Frank, 107 Kenrick St., Waiter, Italian Canteen, 346 Hanover St., Boston

Palci, Louise Raia, 85 Academy Hill Rd., Clerk, Raia Transportation Co., Inc., 39 Park St., Charlestown
(Husband) Painter, H.J. McDonald, 35 Bradford Rd., Watertown
Parma, Antonio J., 16 Holmes St., Assistant Shipper, E.I. Dupont & Co., Inc., 50 North Broadway, Rumford, R.I.
Peach, Stanley E., 72 Easton St., Asst. Foreman, Ark-les Switch Corp., 51 Water St., Watertown
Pellegrini, Louis, 37 Eastburn St., Laborer, M.D.C. State House, Boston
Perdigao, Manuel F., 65 No. Crescent Circuit, Chemist, Godfrey L. Cabot, Inc., 38 Memorial Drive, Cambridge
Pfleger, Frank S., 32 Montfern Ave., Bartender, Blue Point, Inc., 3 Harvard Ave., Allston
Philpott, John S., 41 Coolidge Rd., Salesman, General Baking Co., 62 Bunker Hill St., Charlestown
Pio, Anna T., 17 Hooker St., Housewife
(Husband) Engineer, Trimount Bituminous Prod., 1040 Parkway, Everett
Poirier, Joseph A., 30 Aldie St., Inspector, Boston Edison Co., 1165 Massachusetts Ave., Boston
Potosky, Murray, 44 Lane Park, Proprietor, Self, M & & Delicatesson, Inc., 1134 Beacon St., Newton
Power, Leo J., 14 Adair Rd., Machine Operator, Laboratory for Electronics, 1079 Commonwealth Ave., Boston
Pratt, Borden, 8 Harvium Rd., Foreman, Owen Fong, 227 Mt. Auburn St., Cambridge
Pyykkonen, Paul, 77 Franklin St., Machinist, Cryovac Equipment Div., 149 Sidney St., Cambridge
Quigley, Thomas G., 9 Haskell St., Shipper, American Cyanamid Co., 1055 Commonwealth Ave., Boston

Ward 22, continued.

Quinn, Joseph H., 78 Presentation Rd., Engineer, Swift & Co., 174 Somerville Ave., Somerville
Quinn, Thomas R., 264 Market St., Purchasing Agent, Spencer-Kennedy Lab, Inc., 1320 Soldiers Field Rd., Brighton

Rago, Felice, 53 Parsons St., Grocer, Self, 17 Spring St., Boston
Ramsey, Charles F., 14 Westford St., Assembler, National Biscuit Co., 129 Franklin St., Cambridge
Rancourt, Edward L., 282 No. Harvard St., Electrician, New England Baptist Hospital, 91 Parker Hill Ave., Roxbury
Redenbach, Frank L., 43 Montfern Ave., Gum Maker, Goudey Gum Co., 52 Everett St., Allston
Redmond, James J., 46 Vineland St., Elevator Operator, First National Bank, 67 Milk St., Boston
Reen, John F., 90 Harriet St., Molder, Dorchester Brass & Aluminum Co., 1550 River St., Hyde Park
Repta, Helen F., 74 Aldie St., Supervisor, Sears-Roebuck, Brookline Ave., Boston
Richards, James E., 257 No. Beacon St., Shipwright, Boston Naval Shipyard, Charlestown
Riska, Maria L., 315 Foster St., Fur Repairer, Wm. Filenes & Sons Co., Washington St., Boston
Robertshaw, Arthur S., 22 Newton St., Salesman, Schramm, Inc., West Chester, Pennsylvania
Rocke, David J., 31 Hopedale St., Inspector, M. T. A., 31 St. James Ave., Boston
Ronzio, Thomas H., 84 Litchfield St., Machine Operator, Hood Rubber Co., Nichols Ave., Watertown
Roubian, Charles, 232 Lake St., Salesman, Sportcraft Co., 101 Morse St., Watertown
Rubino, Salvatore, 175 Western Ave., Receiver, Thompson & Durkee Co., 83 Braintree St., Allston
Rufo, Anthony J., 60 Henshaw St., Curb Setter, Alfio Construction Co., Inc., 108 Tremont St., Brighton
Rufo, Barney A., 30 Winship St., Carpenter, A. W. Hastings, 373 Highland Ave., Somerville
Ryan, Robert R., 310 Market St., Clerk, Lenk, Inc., 55 Brainerd Rd., Allston

Sabbag, Raymond L., 25 Raymond St., Draftsman, Goldberg, LeMesurier & Assoc., 669 Boylston St., Boston
Salvucci, Anthony J., 272 Market St., Curb Setter, Loreto Cedrone, Eastburn St., Brighton
Samaras, Paul J., 45 Harriet St., Airline Mechanic, American Airlines, 100 Park Ave., New York, New York
Sarvin, William C., 31 Bradbury St., Public Accountant, Seaman-Stetson & Tuttle, 84 State St., Boston
Savignano, Fred, 134 Franklin St., Mail handler, U. S. Govt., So. Postal Annex, Boston
Scanlon, James P. Jr., 12 Oak Square Ave., Produce Clerk, A. & P. Tea Co., Atlantic Ave., Boston
Schroeder, Francis U., 10 Aldie St., Superintendent., B. F. Goodrich Foorwear & Flooring Co., Nichols Ave., Watertown
Shapiro, Morris, 299 Foster St., Salesman, Affiliated Publishers, Inc., 630 Fifth Ave., New York, New York
Shea, Edward T., 61 Faneuil St., Machinist, N. E. Medical Center, 37 Bennet St., Boston
Sheppard, Harold L., 122 Franklin St., I. B. M. Operator, New Eng. Mutual Life Ins. Co., 501 Boylston St., Boston
Simendinger, Adelaide, 20 Hunnewell Ave., Bank Clerk, Harvard Trust Co., 1414 Mass. Ave., Cambridge
(Husband) Automotive Serviceman, C. E. Fay Co., Commonwealth Ave., Boston
Skehan, John J. Jr., 51 Presentation Rd., Salesman, Independent Chair Co., 12 Corporation Way, Medford
Smith, John C., 60 Larch St., Mechanic, John C. Smith Co., Inc., 100 Brighton Ave., Brighton
Smith, Joseph P., 5 Bigelow St., Methods Engineer, Raytheon Co., Willow St., Waltham
Spellman, Harold, 27 Trapelo St., Mail Handler, U. S. Govt. Post Office, Newton
Stahl, Clay H., 27 Waverly St., Repairman, New Eng. Tel. & Tel. Co., 50 Oliver St., Boston
Stenstream, Earl, 55 Bennett St., Gardener, American Cleaners, 28 Brookline St., Cambridge
Stewart, James H., 16 Bayard St., Salesman, Edw. E. Tower Co., 130 No. Beacon St., Brighton
Stone, Mary M., 19 Burton St., Supervisor, New Eng. Tel. & Tel. Co., 8 Harrison Ave., Boston
(Husband) Telephone Worker, N. E. Tel. & Tel. Co., Medford St., Arlington
Strout, Harold A., 300 Faneuil St., Salesman, John E. Cain Co., 692 Mass. Ave., Cambridge
Suarez, Jose, 243 Cambridge St., Chef, Harvard University, Cambridge
Sullivan, Joseph A., 498 Washington St., Electrician, Behtlehem Steel Co., Quincy
Sullivan, Patrick, 110 Murdock St., Bartender, Ben Gold, 192 North Beacon St., Brighton
Sullivan, Patrick J., 104 Goodenough St., Splicing Foreman, N. E. Tel. & Tel. Co., 20 Wirt St., Brighton
Sullivan, Vincent R., 99 Riverview Rd., Bindery Worker, Murray Printing Co., Forge Village, Westfield
Sullivan, William F., 84 Brayton Rd., Banker, Brookline Trust Co., 1341 Beacon St., Brookline
Swanson, Robert E., 5 Eric Road, Glass Worker, Pittsburgh Plate Glass Co., 300 Babcock St., Boston

Talley, William K., 28 Brayton Rd., Electrical Engineer, Electronic Systems, Inc., 105 Chauncy St., Boston
Taylor, Frank E., 15 Cresthill Rd., Supervisor, N. E. Mutual Life Ins. Co., 501 Boylston St., Boston
Taylor, Frank H., 17 Cresthill Rd., Porter, Minot-DeBloi s & Maddison, 296 Washington St., Boston

Ward 22, continued.

Taylor, Hugh F., 86 Turner St., Inspector, M. T. A., 31 St. James Ave., Boston
Tew, George E., 83 Surrey St., Construction Inspector, Boston Edison Co., 39 Boylston St., Boston
Tierney, George A., 4 Rena St., Accountant, W. R. Grace & Co., Cambridge
Tierney, Robert V., 18 Elmira St., Meter Reader, Boston Gas Co., 100 Arlington St., Boston
Tighe, John J., 113 Murdock St., Rubber Worker, B. F. Goodrich Co., 36 Nichols Ave., Watertown
Tiskus, Peter A., 32 Litchfield St., Packer, Boston Fresh Tripe Co., 188 Gore St., Cambridge
Totten, Thomas, 87 Perthshire Rd., Machine Cutter, Rose Perry Co., 95 Chapel St., Newton
Tracey, Hubert P., 185 Chestnut Hill Ave., Asst. Manager, First National Stores, 5 Middlesex Ave., Somerville
Trainor, Lawrence P., 27 Vineland St., Printer, R. L. Polk & Co., 179 Lincoln St., Boston
Turner, Joseph C., 70 Larch St., Supervisor, Community Opticians, 76 Summer St., Boston
Twohig, Sylvester, 72 Turner St., Janitor, General Motors Parts Dept., 300 Needham St., Newton

VanDine, Paul S., 60 Henshaw St., Cont. Laborer, Alpio Conts. Co., 105 Tremont St., Boston
Walsh, Robert E., 46 Brackett St., Operator, M. T. A. Sullivan Sq., Charlestown
Watson, Arthur R., 53 Riverdale St., Salesman, S. S. White Dental Mfg. Co., 80 Boylston St., Boston
Wayne, Robert, 12 Caltha Rd., Shoe Store Manager, David's Shoes, 211 Mass. Ave., Boston
Wells, Warren, 107 Bennett St., Floorman, Sawyer Tower, Inc., Stanley Ave., Watertown
Wenger, Joseph A., 150 Arlington St., Supervisor, New Eng. Tel. & Tel. Co., 50 Oliver St., Boston
Werby, Mathilda, 1 Elko St., Housewife
(Husband) Physician, Self, 1 Elko St., Brighton
White, Charles F., 40 Montfern Ave., Lift Operator, Kimball Lumber Co., 148 Waltham St., Watertown
White, Maurice L., 10 Chestnut Hill Ave., Bank Clerk, First National Bank, 67 Milk St., Boston
Wick, William, 47 Newton St., Maintenanceman, Finisher's, Inc., 160 Monroe St., Cambridge
Williams, Joseph M., 307 Cambridge St., Meat Salesman, Abeline Bey, 40 North St., Boston
Wyeth, Jerome G., 46A Parsons St., Mechanic, M. T. A., 500 Geneva Ave., Dorchester
Wynn, John, 31 Hunnewell Ave., Bartender, Julius Kostick, Stuart House, 460 Stuart St., Boston

Yourell, Richard M., 68 Kenrick St., Dial Repairman, New Eng. Tel. & Tel. Co., 23 Marion St., Brookline
Zahka, Charles G., 60 Royal St., Letter Carrier, U. S. Post Office, Newtonville
Zide, Neil B., 257 Foster St., Clerk, Hi-Way Bazaar, 278 Bennington St., E. Boston

[Document 37 — 1960]

ANNUAL REPORT

OF THE

GOVERNMENT CENTER COMMISSION

FOR THE YEAR ENDING DECEMBER 31, 1959.

January 5, 1960.

Hon. John F. Collins,
Mayor of Boston.

Dear Mr. Mayor:

In accordance with the provisions of Chapter 3, Section 24, of the Revised Ordinances of 1947, we are pleased to submit herewith the first annual report of the Government Center Commission covering the year commencing January 1, 1959, and ended December 31, 1959. Also incorporated herein are the initial steps taken to organize said commission in the months of November and December, 1958, upon which a report was not submitted previously.

As this is a new commission established by the Legislature of the Commonwealth of Massachusetts to provide for the construction by the City of Boston of a new City Hall and for the equipping and furnishing of said new City Hall, we submit below for your information and perusal a copy of the enabling act, Chapter 624 of the Acts of 1958, and a copy of Chapter 403 of the Acts of 1959, an amendment to the enabling act.

CHAPTER 624, ACTS OF 1958.

AN ACT Providing for the Construction by the City of Boston of a New City Hall.

Section 1. The Boston Redevelopment Authority is hereby authorized to convey to the City of Boston, with or without consideration, a suitable site for a new city hall for said city; and said city is hereby authorized to acquire by purchase or gift from said authority or otherwise or to acquire by eminent domain under chapter seventy-nine or chapter eighty A of the General Laws from said authority or otherwise, such site and to construct and maintain thereon such new city hall. Said city is hereby further authorized to assume in acquiring the whole or any part of such site from said authority any and all obligations imposed by or under section twenty-six LL of chapter one hundred and twenty-one of the General Laws.

Section 2. Until the completion of the construction of such new city hall, there shall be in said city a board, known as the Government Center Commission, consisting of the director of administrative services of said city, the chairman of the city planning board of said city, and the commissioner of public works of said city, ex officiis, and four other members appointed by the mayor of said city, as follows:— one from three candidates nominated by the Associated General Contractors of Massachusetts, Inc., one from three candidates nominated by the Building Trades Council of Boston and Vicinity, one from three candidates nominated by the Boston Society of Architects, and one selected at large by the mayor. Any vacancy in the office of any appointive member shall be filled in the same manner as the original appointment.

The member appointed by the mayor upon selection at large shall be chairman of the Government Center Commission. Said commission shall elect one of its members as vice chairman, and shall also elect a secretary, who need not be a member of the commission. The members of the Government Center Commission shall serve without compensation but shall be reimbursed for their traveling and other necessary expenses incurred in the performance of their duties.

Section 3. The Government Center Commission created by section two shall have the power and duty to acquire in the name and behalf of said city by purchase or gift from said authority or otherwise or to request the public improvement commission of said city to so acquire by eminent domain under said chapter seventy-nine or eighty A from said authority or otherwise, a suitable site for a new city hall for said city, and, in acquiring the whole or any part of such site from said authority, to assume in the name of said city any and all obligations imposed by or under the aforesaid section

twenty-six LL. Subject to the provisions of sections forty-four A to forty-four L, inclusive, of chapter one hundred and forty-nine of the General Laws and the provisions of section six of chapter four hundred and eighteen of the acts of eighteen hundred and ninety, as respectively amended, the Government Center Commission shall also have the power and duty to contract in the name and behalf of said city for the preparation of such site and the planning and construction thereon of such new city hall.

SECTION 4. For the purposes of this act said city may from time to time borrow not exceeding, in the aggregate, twenty million dollars and issue and sell at public sale serial bonds or notes of the city therefor which shall be registered or with interest coupons attached as the collector-treasurer of said city may deem best. Such bonds or notes shall bear on their face the words:— City of Boston, New City Hall Loan, Act of 1958. Each issue shall constitute a separate loan, and such loans shall be paid in not more than thirty years from their dates. Debt incurred from time to time under authority of this act shall not be included in determining the limit of indebtedness of said city as established by law but shall, except as herein provided, be subject to the provisions applicable to said city of chapter forty-four of the General Laws, exclusive of the limitation contained in the first paragraph of section seven thereof but including the provisions of section seventeen thereof relative to temporary loans in anticipation of the issue of bonds or notes.

SECTION 5. This act shall take effect upon its passage.

[*Approved October 6, 1958.*]

CHAPTER 403, ACTS OF 1959

AN ACT PROVIDING FOR THE EQUIPPING AND FURNISHING OF THE NEW CITY HALL IN THE CITY OF BOSTON.

SECTION 1. Section 3 of chapter 624 of the acts of 1958 is hereby amended by inserting after the word "thereon" in line 16, the words:— and the original equipping and furnishing — so as to read as follows:— Section 3. The Government Center Commission created by section two shall have the power and duty to acquire in the name and behalf of said city by purchase or gift from said authority or otherwise or to request the public improvement commission of said city to so acquire by eminent domain under said chapter seventy-nine or eighty A from said authority or otherwise, a suitable site for a new city hall for said city, and, in acquiring the whole or any part of such site from said authority, to assume in the name of said city any and all obligations imposed by or under the aforesaid section twenty-six LL. Subject to the provisions of sections forty-four A to forty-four L, inclusive, of chapter one hundred and forty-

nine of the General Laws and the provisions of section six of chapter four hundred and eighteen of the acts of eighteen hundred and ninety, as respectively amended, the Government Center Commission shall also have the power and duty to contract in the name and behalf of said city for the preparation of such site and the planning and construction thereon and the original equipping and furnishing of such new city hall.

SECTION 2. This act shall take effect upon its passage.

[*Approved July 7, 1959.*]

Two organization meetings were held on November 26, 1958, and December 9, 1958, at the office of the Director of Administrative Services, with subsequent duly advertised meetings, held in accordance with the provisions of Sections 23A and 23B of Chapter 39 of the General Laws, on the following dates:

March 19, 1959	July 28, 1959
April 9, 1959	July 30–31, 1959
April 15–16, 1959	August 27–31, 1959
April 24, 1959	September 3, 1959
April 29, 1959	September 10, 1959
May 1, 1959	October 5–7, 1959
June 12, 1959	November 17, 1959
July 15, 1959	November 23, 1959
December 31, 1959	

All the above meetings were held in the office of the Director of Administrative Services, Room 50, City Hall, with the exception of the April 29 meeting, which was held in the Planning Board Hearing Room, 1101 City Hall Annex.

In accordance with the provisions of the enabling act, the following were appointed as Commission members:

Robert M. Morgan, vice president and treasurer, Boston Five Cents Savings Bank (selected at large by the Mayor)

William Arthur Reilly (by virtue of his office of Director of Administrative Services)

Timothy J. Regan, Jr. (by virtue of his office of chairman of the City Planning Board)

Robert P. Shea (by virtue of his office of Commissioner of Public Works)

Frank W. Crimp (selected nominee of the Boston Society of Architects)

M. Murray Weiss (selected nominee of the Associated General Contractors of Massachusetts, Inc.)
John E. Deady (selected nominee of the Building Trades Council of Boston)

In accordance with the provisions of the statute, Robert M. Morgan is serving as chairman; M. Murray Weiss was elected as vice chairman; and Lawrence W. Costello as secretary pro tem. William Arthur Reilly, who served in the capacity of secretary pro tem for several months, was obliged, because of the pressure of other city business, to discontinue in this capacity and Mr. Costello, administrative secretary to the Administrative Services Board, was elected in his stead. Mr. Gaynor Wellings was assigned by the Corporation Counsel, at the request of this commission, to serve as counsel to the commission.

Under date of April 6, 1959, notice was received from the City Auditor to the effect that $20,000,000 had been appropriated for the construction of a new City Hall and that liabilities could be incurred at any time from that date against this appropriation. However, as the necessity for major expenditures did not present itself during the past year, the issuance of bonds was not required and, under the circumstances, an appropriation of $50,000 was set aside by the City Auditor for current expenses, for which a statement of account as of December 31, 1959, is submitted below:

STATEMENT OF ACCOUNT, DECEMBER 31, 1959
New City Hall, Construction of (Group 6–51–22)

	Appropriation	Encumbrances	Disbursements	Encumbered Balance	Unencumbered and Unexpended Balance
1959	$50,000 00				
June 16, 1959 Becker & Becker Contract	—	$48,700 00			
June 24, 1959 Payment—Becker & Becker	—	—	$18,200 00		
August 31, 1959 Payment—Becker & Becker	—	—	9,000 00		
October 19, 1959 American Airlines, Inc.	—	—	27 30	$21,500 00	$1,272 70
* Not Issued					

* Authorized $20,000,000.

It will be noted that the only expense for operations during the past year involved professional services and travel. Through an inadvertence, two items of travel for Mr. Reilly and Mr. Weiss were charged to the Government Center Study, a City Planning Department appropriation, amounting to $82.80, which the City Auditor allowed to stand. Therefore, the above statement of account is accurate and precise.

Concerning reference in the above statement of account to Becker & Becker Associates, we entered into a contract with this organization under date of June 18, 1959, for a space utilization study to include preliminary and final space utilization layout plans, for which a performance bond of $20,000 was furnished by said organization.

The payment of $27,200, covering the first phase of said contract, which was completed in August, embraced the setting forth of all information concerning the space requirements of the proposed new City Hall needed by, or useful to, the architect in designing the same, including public lobbies, hearing and conference rooms, open office areas, semiprivate office areas, private office areas, business machine areas, mail-handling facilities, libraries, vaults, supply and storage rooms, toilet facilities, maintenance and shop facilities (other than mechanical rooms related to operation of building), a parking space for municipal vehicles, and including also a schematic presentation of public access patterns within the proposed new City Hall and of efficient physical relationships between functions to be housed therein.

Prior to submission of the final report of Becker & Becker Associates, preliminary copies were furnished to commission members who, after thorough study and consideration, recommended various changes which were incorporated in the final report, which was accepted and approved on August 27, 1959.

The departments involved in the study included the following, which are proposed to be housed in the new building:

Department of the Mayor
Licensing Division
City Council
Administrative Services
Complaints Division
Assessing Department
Auditing Department
Building Department
City Clerk Department
City Planning Department
Election Department
Municipal Reference Library
Registry Division of Health Department
Weights and Measures Division of Health Department
Workmen's Compensation and Medical Facility
Penal Institutions Department
Public Works Department
Real Property Department
Treasury Department
Credit Union
Retirement Board

All of the above departments or divisions of departments are presently housed either in the present main building or the Annex.

The following departments or agencies which are presently housed in city-owned or rented space are also proposed to be housed in the new building:

Civil Defense (city-owned)
Health Department (city-owned)
Law Department (rented)
Parks and Recreation Department (city-owned)
School Buildings Department (city-owned)
Traffic Department (city-owned)
Veterans' Services Department (rented)
Veterans' Graves Registration (rented)
Boston Finance Commission (rented)
Boston Housing Authority (rented)
Boston Redevelopment Authority (rented)
Boston Licensing Board (rented)

General space has been allocated in the report for the following:

Inactive files and general storage
Central office supply
Central electronic data processing
Parking for six municipal vehicles
Typewriter repair unit
Conference and meeting facilities
Unassigned office space
Loading dock and receiving area
Public lobby
Central mailing and communications
Expansion space
Custodial space

The report indicates further that the total net area requirements of the new City Hall will be 351,778 square feet, with approximately 150,000 additional square feet in the core area to provide elevators, electric wiring, plumbing, and other such service equipment, or a total area of approximately 500,000 square feet (70 per cent of the area usable and 30 per cent allocated for service areas). It was estimated that construction costs would range from $27 to $30 a square foot, and the cost of furnishing and equipping the new building should not exceed $2,000,000. Thus it may be concluded that the $20,000,000 authorization for a new City Hall appears, at this time, to be adequate.

The second and third phases of the above-mentioned contract include preliminary space utilization layout plans and final space utilization layout plans, requiring payments of $3,500 and $18,000, respectively, which work we trust will be initiated and completed this year. As set forth in the statement of account submitted above, an encumbrance totaling $48,700 has been made to cover the entire three phases of the contract, leaving an unencumbered and unexpended balance of $1,272.70 from the 1959 appropriation of $50,000.

The selection of Becker & Becker Associates to perform the above work for this commission was the result of several inquiries being made into the space consultant field, after which it was the consensus that this organization, having had vast experience in this specific type of work in connection with the erection of several large public buildings throughout the country, was one of the finest, if not the best, in the entire profession. The work performed to date has been of the highest character and, upon completion of the contract, we should have a first-class workable plan to supply to an architect which not only will be of tremendous value to him but should, in turn, decrease our costs for architectural fees substantially.

Original proposals received to perform this work are listed herewith:

Becker & Becker Associates, 375 Park avenue, New York	$50,600
Ebasco Services, Inc., Rector street, New York . .	59,500
S. U. A., Inc., 635 Madison avenue, New York . .	73,400

We have been most fortunate in having the facilities and services of the City Planning Department extended to us in our initial planning. Our initial planning was based on a report submitted by Arthur D. Little Company issued prior to the establishment of this commission and a prospectus of the proposed Government Center project as prepared by the City Planning Board in 1958. In the early part of December, 1958, two members of this commission conferred with representatives of the Governor's Office, the Planning Board, the Redevelopment Authority, an advisory committee of architects, and a site planning group for the purpose of urging all parties interested to act promptly in matters concerning them, to coordinate their activities, and, particularly, to determine specific areas to be occupied by buildings. All of these agencies have been most cooperative, but progress has been impeded, nevertheless, by several acts of indecision on the part of the federal government in the selection of a site for a new federal building within the confines of the proposed Government Center. This factor, coupled with the fact that the constitutionality of legislation enacted to construct a new State Office Building is being challenged by a group of taxpayers, has, of necessity, delayed our plans to comply, as quickly as possible, with the mandate given to us by the General Court.

Preliminary discussions have resulted in a tentative conclusion by this commission that City Hall Annex could be renovated and converted into an office building for the School Committee. It was believed that by such action a substantial savings estimated between $2,000,000 and $3,000,000 could be realized. It was estimated

further that renovation costs providing for air conditioning, new lighting, and all modern facilities would approximate $1,000,000, or $10 per square foot, which was considered normal for such alterations. The Annex is primarily a civic type structure and, with the expensive new elevators which were installed the latter part of 1958 and some of the floors already renovated, it was the consensus that it would be an ideal building for the School Committee and would very well fit into the pattern of the Government Center. Further, it adjoins the site of the first public school building in America, which would lend historic interest to the location as the center of a School Department activity. The sale of the present School Committee location would present no problem, as there would be a ready market for a building of this nature because of its proximity to the courts, the State House, and other governmental agencies, including the new Government Center. This building was valued by the Arthur D. Little Company at approximately $360,000, while City Hall Annex was valued by the same organization at $1,100,000.

Considerable time and study were devoted to the manner in which an architect should be selected, including consideration of an open competition, national, international, or limited; direct selection; or selection from a chosen group of architects, by invitation. After reviewing these various methods of selecting an architect, it has been decided, tentatively, to consider an open competition on a national scale. It was felt that this type of competition would draw upon an extraordinary wealth and variety of talent, far greater than what would be available from any individually selected architect or group of architects. In general, it was felt that the broader the competition, the greater the range of talent. Under the national competition plan, the architect would be selected on the basis of his design prepared especially for the City Hall building. Its imaginative and aesthetic attributes as well as its functional adequacies would be judged in advance. It would excite

sustained interest, curiosity, speculation, and, hence, a better understanding and acceptance among the citizens of Boston. This would not result from the less newsworthy selection of an architect by the direct method. It would produce widespread favorable publicity for the city at no expense to the city, and the extent of this publicity would be in direct proportion to the scope of eligibility of the competing architects. At the present writing a majority of the commission favors a national competition.

Prior to arriving at a tentative decision in the matter of selecting an architect, a meeting was held the latter part of April to which were invited several members of the Massachusetts State Association of Architects and the Boston Society of Architects, many of whom were members of the Joint Committee on Competitions. It was the majority opinion of this group that international competition should be considered because of the wide diversity of plans and designs that would be submitted from all parts of the world. However, the members of this commission considered that the expense and time involved would be prohibitive at the present time and were of the opinion that national competition would result in the securing of a design that would be more in line with American architecture and the surroundings peculiar to Boston.

In the event national competition is definitely decided upon and members of the American Institute of Architects are invited to take part in said competition, (we believe this is advisable, necessary, and imperative for beneficial results from the standpoints of national publicity and the selection of the best architectural design), we will be obliged to follow a code established by this Institute. This code provides for various steps that must be taken, including the selection of a jury, the appointment of a professional advisor, and the selection of finalists.

Preliminary discussions were held with Professor Walter Bogner of Harvard College, one of the professional advisors suggested to the commission by members of the Joint Committee on Competition, who outlined in detail his past experience and training, the salary his services would demand, and other factors pertaining to the running of a national competition. Naturally, nothing has been decided in the matter of selecting a professional advisor until such time as the question as to whether or not we will run a national competition has been resolved.

In the matter of running a competition, whether national or international, there are many complications that might arise where compliance with the Code of the American Institute of Architects would conflict with statutory requirements that the city is obliged to follow. However, our legal counsel informs us that, in his opinion, with the cooperation of the American Institute of Architects, a competition may be held, subject to any legal entanglements being resolved, prior to our making final decision.

It might be well to note here that under date of September 1, 1959, a joint resolution was passed by Congress establishing a commission to formulate plans for a memorial to the late President Franklin Delano Roosevelt and granting said commission authority to hold a competition or competitions for the proposed memorial and to award a suitable prize or prizes in connection therewith, and granting further authority to refuse to employ any successful competitor if the commission deems that his design should not be used. This resolution was approved by the American Institute of Architects and, in the event we run a competition, we anticipate that similar approval or concessions will be granted to this commission by the Institute.

Certain members of the commission have traveled to Washington and New York and have held several in-

formal discussions in Boston with representatives of the American Institute of Architects regarding competitions; with Becker & Becker Associates regarding their preliminary report on space utilization studies; and federal authorities on the location of a site for a new Federal Building.

We have devoted considerable time to a study of the character of buildings that would be erected in the immediate vicinity of a new City Hall, as this will have an ultimate effect on the appearance and location of the new building. A City Hall Plaza has been given similar consideration, and it has been definitely decided to incorporate a plaza in our final over-all plans.

We are anxious to inaugurate a crash program this year that will take the issue of a new City Hall out of the discussion and planning stage and into the architectural stage so that a definite plan of design will be available in the early part of 1961. It is estimated that, in the event we decide upon running a national competition, the time necessary to reach our goal will encompass a period of at least ten months. Although this will be a time-consuming operation, we nevertheless feel that the results will prove most beneficial to the city, and the impact of the publicity anticipated will awaken the rest of the country to the fact that Boston is not lying dormant but is ready and willing to modernize its procedures and techniques in the matter of new construction.

With the thought in mind that definite action by this commission in the selection of a site for a new City Hall might arouse similar action by the federal government, we have not only accepted the general concept for the development of the Government Center as proposed in a report submitted by Adams, Howard and Greeley and Associated Consultants to the Planning Board, dated September, 1959, but we have requested the Boston Redevelopment Authority to take by eminent

domain certain parcels of land as the site for the construction of a new City Hall and such other takings as are necessary to develop the areas contiguous to the site. The area involved is indicated as Parcels 9 and 10, Figure 6, page 29 of said report.

As soon as the aforementioned taking has been expedited, or some time prior to the actual taking, consideration will be given to the following matters which, of necessity, have been deferred:

1. *Rental of Office Space.*

During the past fourteen months we have been meeting at the office of the Director of Administrative Services and were obliged, on one occasion, to use the Planning Board Hearing Room when invitations were extended to the architectural group, and the offices of the Boston Redevelopment Authority on another occasion. Because of the nature of our business and the lack of satisfactory or suitable space in the present Hall or Annex, we would propose to rent office space in one of the office buildings in close proximity to City Hall. Two of our members have been making individual surveys of available space with a view to securing the maximum space available at minimum cost, and upon their findings and recommendations will be based our decision. Even though space were available in the confines of the present City Hall or Annex, we believe, in the carrying out of our obligations as set forth in the statutes, a certain amount of privacy and remoteness from everyday city activities is not only necessary but essential to the success of our operations.

2. *Appointment of a Full-time Secretary.*

Since the establishment of this commission we have been fortunate in not being obliged to hire a full-time secretary, as both Mr. Reilly and Mr. Costello have graciously offered their services without compensation.

However, the time is arriving, after office space has been obtained, when it will be necessary to appoint a full-time secretary who will handle correspondence, minutes of Board meetings, and the tremendous amount of paper work that will be entailed in future operations.

3. *Secure an official opinion from the Law Department as to the legality of this commission running a competition.*

4. *If the commission decides to run a competition, the services of a professional advisor will have to be considered, as he will assume the responsibility of directing the conduct of a competition.*

The carrying out of a project of the magnitude of the Government Center requires the close collaboration of a number of public and private agencies, and it is largely on the effectiveness of this collaboration that its success will depend. The construction of a new City Hall, with which this commission is immediately concerned, is only one segment of the over-all Government Center picture, and, although we are prepared to go ahead with our plans as quickly as possible, we feel obliged to consider many other factors in addition to actions by both federal and state governments in the construction of a Federal Building and a State Office Building or Buildings, respectively. Other agencies upon which the finalizing of a definite plan for a new City Hall depends include the City Public Works Department and the Traffic Commission, which agencies will be responsible for the designing and construction of a local street system within the area. The State Department of Public Works and the Massachusetts Turnpike Authority likewise will be responsible for improvements in the major highway system within the project area and the working out of plans for approaches to the Sumner Tunnel.

It is our sincere hope that pending litigation and definite sites for a new Federal Building and State Office Building or Buildings will be resolved at the earliest possible date in order that we may go ahead with our proposed plans during the current year.

Respectfully yours,

Robert M. Morgan, *Chairman,*
M. Murray Weiss, *Vice Chairman,*
Frank W. Crimp,
John E. Deady,
Timothy J. Regan, Jr.,
William Arthur Reilly,
Robert P. Shea.

Lawrence W. Costello,
Secretary pro tem.

City of Boston
Administrative Services Department
Printing Section

ORDINANCES OF 1960, CHAPTER 6.

CONCERNING THE CHARGES FOR USE OF A CEMETERY CHAPEL, CONSTRUCTING THE FOUNDATION FOR A CEMETERY MONUMENT, OPENING A CEMETERY GRAVE, AND REMOVING THE REMAINS OF A DECEASED PERSON.

In the Year Nineteen Hundred and Sixty

Be it ordained by the City Council of Boston, as follows:

SECTION 1. Section 1 of chapter 40A of the Revised Ordinances of 1947, as appearing in section 2 of chapter 7 of the Ordinances of 1956, is hereby amended by striking out clause (*54*) and inserting in place thereof the following clause: —

(*54*) *Cemetery Chapel, Use of.* The charge to be paid to the cemetery division of the parks and recreation department for using for a funeral or memorial service a cemetery chapel shall be $25.00.

SECTION 2. Said section 1 of said chapter 40A, as so appearing, is hereby further amended by striking out clause (*55*) and inserting in place thereof the following clause:—

(*55*) *Cemetery Grave Opening Charges.* The charge to be paid to the cemetery division of the parks and recreation department for opening a grave for an interment or removal between the hours of 8:00 A.M. and 4:00 P.M. on any day other than a Saturday, Sunday or legal holiday, hereinafter called regular cemetery hours, shall be $40.00; and the charge to be paid as aforesaid for opening a grave for an interment or removal at any other time shall be $50.00; provided, that the charge to be paid as aforesaid for opening a grave

for the interment or removal of the remains of an infant dying before attaining the age of six months or the cremated remains of any deceased person shall be, in the case of such an interment or removal during regular cemetery hours, $25.00, and in the case of such an interment or removal at any other time, $35.00; and provided also, that the charge to be paid as aforesaid for opening a grave for two simultaneous interments or two simultaneous removals during regular cemetery hours shall be $50.00, and at any other time $60.00, unless both interments or removals are of the remains of infants dying as aforesaid or of cremated remains, in which case such charge shall be, if such interments or removals are during regular cemetery hours, $35.00, and if they are not during such hours, $45.00. The charge to be paid as aforesaid for raising from an opened grave the remains of a deceased person shall be $10.00, and for transporting such remains from one grave to another within the same cemetery, an additional $10.00; except that the charge to be so paid for raising from an opened grave the remains of an infant dying before attaining the age of six months or the cremated remains of any deceased person shall be $5.00, and for transporting such remains from one grave to another within the same cemetery, an additional $5.00.

SECTION 3. Said section 1 of said chapter 40A, as so appearing, is hereby further amended by striking out clause (*57*) and inserting in place thereof the following clause:—

(*57*) *Cemetery Monument Foundation Charge.* The charge to be paid to the cemetery division of the parks and recreation department for constructing a foundation for a headstone or monument shall be $10.00 for each full square foot of surface area and $2.50 for each additional quarter of a square foot or fraction thereof.

In City Council, June 6, 1960. Passed.

W. J. MALLOY, *City Clerk.*

Approved June 7, 1960.

JOHN F. COLLINS, *Mayor.*

A true copy.

Attest:

City Clerk.

CITY OF BOSTON PRINTING SECTION

[DOCUMENT 39 — 1960.]

July 8, 1960.

SUPPLEMENTARY APPROPRIATIONS AND TAX ORDERS FOR CURRENT EXPENSES OF THE CITY AND COUNTY, INCLUDING APPROPRIATION ORDERS FOR THE DEPARTMENT OF THE SCHOOL COMMITTEE, FOR THE FINANCIAL YEAR 1960, PASSED BY THE CITY COUNCIL SINCE APRIL 15, 1960.

NOTE. — See Document 33 — 1960 for appropriation and tax orders passed by City Council up to and including April 15, 1960.

SUPPLEMENTARY APPROPRIATIONS AND TAX ORDERS FOR THE FINANCIAL YEAR 1960.

IN CITY COUNCIL, June 13, 1960.

Ordered, That the respective sums of money specified in the schedules hereinafter set out be, and hereby are, appropriated for school purposes in addition to appropriations previously voted by the School Committee; said sums to be raised by taxation on the polls and estates in the City of Boston; and that all orders heretofore or hereafter passed by the City Council relating to appropriations, taxes, and the interest thereon, apply to the appropriations and taxes herein provided for.

$9,619,027 04

In City Council June 13, 1960. Passed, yeas six, nays none.

Approved by the Mayor June 22, 1960.

IN CITY COUNCIL, July 5, 1960.

Ordered, That the respective sums of money specified in the schedules hereinafter set out be, and hereby are, appropriated for school purposes in addition to appropriations previously voted by the School Committee; said sums to be raised by taxation on the polls and estates in the City of Boston; and that all orders heretofore or hereafter passed by the City Council relating to appropriations, taxes, and the interest thereon, apply to the appropriations and taxes herein provided for.

$230,000 00

In City Council July 5, 1960. Passed, yeas nine.

Approved by the Mayor July 6, 1960.

IN CITY COUNCIL, July 5, 1960.

Ordered, That the respective sums of money specified for the city departments, in the schedules hereinafter set out be, and hereby are, appropriated for the purposes hereinafter specified, said sums to be raised by taxation on the polls and estates of the City of Boston, and that all orders heretofore or hereafter passed by the City Council relating to appropriations, taxes, and interest thereon, apply to the appropriations and taxes herein provided for.

PENSIONS AND ANNUITIES—CITY	
SPECIAL APPROPRIATION	$200,000 00
RESERVE FUND	
SPECIAL APPROPRIATION	$80,000 00

In City Council July 5, 1960. Passed, yeas nine.

Approved by the Mayor July 6, 1960.

CITY OF BOSTON,
OFFICE OF THE CITY CLERK, July 8, 1960.

A true copy of all appropriation orders for current expenses of the city and county, including appropriation orders for the Department of the School Committee, passed by the City Council in the period between April 15, 1960, and the above date.

Attest:

City Clerk.

SUMMARY.

	1960 Appropriations
CITY MAINTENANCE	$280,000 00
SCHOOL COMMITTEE (SCHOOL PURPOSES)	9,849,027 04
TOTAL	$10,129,027 04

CITY OF BOSTON
ADMINISTRATIVE SERVICES DEPARTMENT
PRINTING SECTION

INDEPENDENCE DAY ORATION

FREEDOM FOR ALL

BY JENNIE LOITMAN BARRON

DELIVERED BEFORE THE CITY GOVERNMENT AND CITIZENS OF BOSTON IN FANEUIL HALL, ON THE ONE HUNDRED AND EIGHTY-FOURTH ANNIVERSARY OF THE DECLARATION OF INDEPENDENCE OF THESE UNITED STATES, JULY 4, 1960

CITY OF BOSTON
ADMINISTRATIVE SERVICES DEPARTMENT
PRINTING SECTION

FREEDOM FOR ALL

INDEPENDENCE DAY ORATION, 1960

BY JENNIE LOITMAN BARRON

JUSTICE, MASSACHUSETTS SUPERIOR COURT

Your Honor, Mayor Collins, Mr. Chairman, Reverend Clergy, Distinguished Guests, and My Fellow Citizens.

We gather here in Faneuil Hall, the Cradle of Liberty, to commemorate the signing of the Declaration of Independence 184 years ago today.

It is a great honor to be the speaker at such a significant occasion, and to join the distinguished citizens who have appeared here annually for several generations. It is an inspiration to read their names, symbolic of liberty and justice. Amongst them are noted statesmen, educators, churchmen and judges: John Quincy Adams, Charles W. Eliot, Daniel L. Marsh, William Cardinal O'Connell, Richard J. Cardinal Cushing, Rev. John J. Horton, Henry Cabot Lodge, Horace Mann, Edward Everett Hale, Oliver Wendell Holmes, Lemuel Shaw and Louis D. Brandeis. It is a particularly rare honor that Mayor Collins bestowed upon me, a woman, only the third woman of 177 speakers, and the first woman

speaker born and brought up in Boston. I thank you, Mayor Collins, for this tribute to me and to my sex.

I have spoken from the platform of Faneuil Hall on several occasions, at meetings marking the celebration of victories in war and peace, and at protest meetings against persecutions, but at no time have I been as touched as I am today. In memory I see, through the pages of my history school book, a little boy standing at the door of the hall where Congress was discussing the Declaration of Independence. His grandfather is standing near the bell waiting for word of the adoption of the Declaration. I hear the stirring words of the boy shouting, "Ring, Grandpa, Ring—Oh ring for Liberty"—and Freedom and Equality for all were proclaimed throughout the 13 colonies. The immortal Declaration of Independence was born. Today through inspiration, faith, vision, sacrifice and work, the principle of Freedom for All has been established in the 50 states of our great nation. Freedom is our heritage. The major purpose of our Government is to make it possible for all people to enjoy freedom and to strengthen and preserve our "inalienable rights"—Life, Liberty and the Pursuit of Happiness.

Freedom which touches the human heart and soul, as well as the mind, has been written about extensively. It has been a favorite subject of poets, musicians and artists in their creative work. Before

preparing this address, I thought of how much there was to read with the vast amount of history and literature available. It seemed like a herculean task and one which would result in much repetition. Then there came to me the advice to the young poet. He was told when he wished to write an immortal song "Look into your own heart and write." So, in planning this oration, I looked into my own heart and I speak as an American, giving you my personal experiences as a woman, as a Jewess and as a Judge.

It appears appropriate for a woman speaker to discuss the effect of the Declaration of Independence upon women. Hope soared in their hearts as they heard the enunciation of its principles of equality for all men, not a particular class or sect, but all men.

This did not mean that they were equal in mental ability or had the same physical characteristics, but that they were all entitled to equality of opportunity and equality of privilege. It meant that all men are equal before the law.

The Declaration of Independence further asserted that "All men are endowed by their Creator with certain inalienable rights, that among these are life, liberty and the pursuit of happiness." It was assumed that "men" was used in the generic sense, including all mankind—which means women as well as men. But in spite of the proclamation of the principles of freedom enunciated in the Declaration of Independence, one half of the population

of the nation, namely women, were not equal to men before the law. Women were denied equal opportunity with men to develop their inherent capacities, and their freedoms were largely curtailed.

Abigail Adams wrote to John Adams in 1776 when he was attending the Continental Congress, "If particular care and attention are not paid to the ladies we are determined to foment a rebellion and will not hold ourselves bound to obey any laws in which we have no vote or representation."

This was almost the first gun fired in a campaign for Women's Freedom.

Liberty and freedom were mere oratorical words to women in 1776. Women, whether married or not, were classed with infants and insane persons and denied the right to vote. They could not hold public office, they had no share in law-making, jury duty was barred to them.

On marriage a woman lost her legal identity for various business functions; such property as she may have brought with her into marriage became her husband's, subject to his management and control.

Wife and husband were one and the husband was the one. A wife became the property of her husband and except in Massachusetts he could beat her. There was, however, one stipulation, the stick must be no bigger than his thumb, so it behooved every bride to examine the size of the thumb of her pro-

spective husband. At the marriage ceremony the groom would state with love and devotion "With all my worldly goods, I thee endow" and he promptly became the possessor of everything she owned. The wife could not sue nor be sued. The husband regardless of his qualifications was the sole guardian of their children.

Women were not admitted to higher schools of learning nor could they practice a profession; nor were they permitted, even in the great movement of anti-slavery, to speak from a public platform. Their freedom to belong to an organization was restricted almost to a seamstress society or a book club. There was no freedom for women to select the type of work they desired.

A perusal of the denial of the many freedoms to women indicated that the great immortal truths of the Declaration of Independence were, as far as women were concerned, *theoretical* ideas only and needed to be translated into reality.

Women, as human beings, were also created equal, and were also entitled by their Creator with the same inalienable rights as men.

Mr. Justice Frankfurter of the United States Supreme Court in a speech about Thomas Jefferson well stated that "The significance of the Declaration of Independence does not lie in the ideas which it expressed, but in their *realization* and their continuing *ferment.*" He (Jefferson) made abstract notions about

freedom a dominating faith and thereby the dynamic element in the strivings of man.

The ideas expressed in the Declaration of Independence began to "ferment", as stated above, for women as well as for men. Some years thereafter a bloodless battle for their "realization" was begun by liberal men and women who banded together in the Women's Rights movement. Their goal was to work for the educational opportunities and legal and political equality for women. The Women's Rights movement took its place among the great social struggles of the 19th and 20th centuries. Among the leaders were William Lloyd Garrison and Wendell Phillips.

Side by side with men, women leaders organized, wrote, spoke and lobbied in legislative halls to remove their grievances. Carrie Chapman Catt sounded the clarion call to all. "We must replenish the fires of human freedom." They went to the Declaration of Independence for their authority when they claimed for women the great liberties that men had achieved. A small number of heroic pioneers brought about a change in the fundamentals of American life. They appealed to the sense of justice of American men to make democracy complete and men responded.

The First Women's Rights Convention took place in Seneca Falls, New York, in July of 1848. The period of 1840 to 1940 was called the Women's Century. The long hard battle to achieve equality continued

until the 19th Amendment giving women the right to vote throughout the nation was ratified on August 6, 1920.

I had the great privilege as a young girl at college and thereafter to participate in this battle for equal rights for women. Accompanied by the great immortal pioneers amongst whom were Carrie Chapman Catt, Maude Wood Park, Alice Stone Blackwell, Anna Howard Shaw, in Boston, New York, and throughout New England, I brought my plea for votes for women. I spoke from soapboxes at corners of streets, and from open automobiles, at times dodging such missiles as stale eggs and overripe tomatoes, hurled by alcoholic listeners. I brought my message at noontime to factory meetings and spoke at theatres during intermissions between the acts, by special permission of liberal managers. I marched in suffrage parades, organized and became president of the first equal suffrage college association at Boston University.

The "ferment" worked because of the hard work of liberal men and women who brought a "realization" of the ideas of the Declaration of Independence for women as well as men. We, the women of today, are the successors of those courageous trail blazers of history, those heroic pioneers who fought and won and opened the doors of freedom to the women of our generation.

I am the living exhibit of the recipient of the

freedoms which had been denied to women and were extended to them during my lifetime or shortly before.

1. I have the right to vote. This fundamental freedom was not granted to women until 1920.

2. I became a member of the American Bar Association at their invitation. Women were not admitted until 1918.

3. Even though I am a female, I speak at the gracious invitation of Mayor Collins from a public platform in Faneuil Hall to a mixed audience.

4. I combine the duties of homemaker, wife, and mother with a career. Women were not permitted to practice law until the latter part of the 19th century. Only seven trades were open to them. At present I believe they take their place in every trade and profession, except as has been said facetiously, that of prize fighter and telephone linesman.

5. I am equal guardian, with my husband, of my children.

6. I have held public elective office in Boston.

7. I hold public office as a Judge, through appointment.

8. As a Judge, I preside over trials with women on the Jury.

For more than twenty years I worked to obtain jury service for women in Massachusetts, appealing to the Legislature annually as the representative of the League of Women Voters. When the jury service

bill for women was passed about ten years ago, I was presented with one of the quills which was used to sign the bill.

In all the days of history, no century brought to men so many rights—so much freedom—as the 100 years from 1840 to 1940 has brought to women. It was not a peaceful period. One hundred and twenty-eight wars between nations were fought within the century. Yet, in the Women's Campaign, no blood was shed, no lives were lost, as women, aided by men, took collective action to remedy their grievances.

Today there were over twenty-two million women workers of whom one half are married. They hold one third of the nation's jobs. They are one third of the college students. They hold important posts in the business and industrial world. Three hundred and forty-seven women sit in the State Legislatures of our nation; seventeen are in the U. S. Congress. In Massachusetts, we have three women in the Senate and five women in the House.

Running a home and rearing a family is the most important and gratifying call upon a woman, but it is essential that she also fulfill her role as a citizen. Numerous women have accepted the double challenge and have given outstanding service to the nation. Today, women of voting age outnumber men by nearly five million. How important this is in the year of a Presidential Election. Women are the key factors

in any election, not only through casting their ballots, but in getting out the vote and arousing the citizenry from their indifference and alerting them to active participation. With women equal to men under the law, our government is a government of the people, by the people, and for the people.

The granting of freedoms to women had a beneficial effect on the nation.

> *"As unto the bow the cord is,*
> *So unto man is woman.*
> *Though she bends him,*
> *Yet she obeys him,*
> *Though she leads him*
> *Yet she follows —*
> *Useless each without the other."*

As I stand on the platform in the Cradle of Liberty, the freedom which was promulgated by the Declaration of Independence has particular significance to me, not only as a woman, but as a Jewess, whose parents fled to America from Czaristic Russia to escape persecution, and who came here in search of freedom.

I think of some of the lines written by Emma Lazarus inscribed on the base of the Statue of Liberty in New York Harbor. "Give me your tired, your poor, your huddled masses yearning to breathe free. Send them, tempest-tossed, to me. I lift my lamp beside the Golden Door."

So many times my parents told me and my sisters, as little children, how they came to America in the steerage of a slow sailing vessel, physically impoverished from their furtive flight and from the oppression of Russia. How their hearts leaped with hope when they first caught sight of the Statue of Liberty which welcomed them to America as free persons! With joyous tears they thanked God for his Divine Providence for bringing them to the Land of Liberty.

This was a haven for many races who had been oppressed in their native lands. To the Jews, America which promulgated freedom for all was not only their salvation, it was the answer to all their prayers. For more than 2,000 years they had been physically persecuted, socially ostracized, restricted in employment, barred from education, forbidden to practice their religion. They had been tortured in the Russian Massacres and in the fires of the Spanish Inquisition. Six million Jews had been exterminated in the gas chambers and in devious barbaric manner by Nazi tyranny. But here in America, the Jews, the Irish, the Poles, the Italians, are free—as free as those who came over in the Mayflower. Here all races had the right to liberty and the pursuit of happiness.

Do you understand then why, today, commemorating the birthday of Freedom, I am very deeply touched? As I stand here, my heart is stirred through

memory. I hear again the glowing tributes to free America from the men and women from the ages of 17 to 65, of more than 24 nationalities, refugees, whom I taught in Americanization classes for five years in the public evening schools. I hear again the voices of my beloved departed parents saying, "America is a golden land of freedom. Here in America, you, my children, even if you are girls, will become educated. You need not hide in the loft of the barn to read a book, like your mother did in Russia. In America, you can speak freely, you need not be afraid."

There was inculcated in my heart and in the hearts of my three sisters, all born in Boston, not only a reverence and loyalty to America, but a deep love. My parents, having suffered so deeply, did not take America for granted. It was the land which recognized them as human beings. Here they walked unafraid. The prophecies of my parents as to the meaning of freedom were true. Their children, even if they were girls, became doctors and lawyers, married, have families and are trying to repay America for her gift of freedom to our parents and to us.

We learned that in America it made no difference where your cradle, or your mother's cradle was rocked, in Russia, Italy, Ireland, or the Mayflower.

All citizens were equal. The exultation of living a free man's life was inspiring and productive of service to blessed America.

The spark of freedom upon the Jews was planted in their hearts centuries ago—when the Old Testament was written and when Moses received the Ten Commandments on Mt. Sinai. The hope of freedom sustained the Jews during their slavery in Egypt, it inspired them to wander for forty years to the Promised Land where each man was to have human dignity, where he could worship God as he wished, where social justice would prevail.

The Bible, the Code of Ethics and the religious tenets of the Jew, had as its fundamental philosophy Freedom and Equal Justice for All under God. The Jewish prophets, sages, and scribes had preached and written for generations about the equality of all men and their God-given right of Freedom. So it is not surprising to learn that our Puritan fathers, creating and building our nation, took as the foundations the democratic cornerstone and precepts of "freedom for all" from the Jews. The Puritans accepted and openly acknowledged their indebtedness to the Jewish tradition. The inscription on the Liberty Bell came from the Old Testament, "And ye shall proclaim Liberty throughout the land unto all the inhabitants thereof" (Leviticus). William Lecky, the great British historian said, "Hebraic mortar cemented the foundations of American democracy." It is, therefore, easy to understand why America, which means so very much to all races, had a very particular significance to the Jew. His deep passion

for human freedom, personal dignity, and social justice was the backbone of his religion.

The same hunger for liberty was not only in the heart of the Jew, but in the heart of the Irish, the Italian, the Quaker, the Hungarian, the Negro, the Greek and other races which were oppressed, and were seeking freedom and progress.

More than thirty-nine million immigrants came to America between 1820 and the present time. Each race and each religion made a valuable contribution to the building of America through their labor, through their gifts of mind, through their culture, and above all, through their spirit and faith in God.

Today all are Americans, and we pay our grateful tribute to Thomas Jefferson and the founding fathers for their vision, their courage and their self-sacrifice, and the Anglo-Saxon tradition.

In order to safeguard the heritage of freedom which was given to us, we must always remember that our government is a government of laws, and not of men. This vital principle is especially important today when Nations rule by force, and dictators are on the march.

The President of the United States has set aside May 1 as Law Day in the Nation. In his Proclamation, he declares that "the Rule of Law is the Keystone of Peace and Order in our National and International Life." Our Freedoms are meaningless unless there is law to protect them. The purpose of the law is to

protect the rights of the individual, his person, his property, not only from injustices committed by other persons but also against abuses of government.

There must be laws to enforce equality, so that no particular person or group receives special privileges to the detriment of others, or to the enhancement of his rights above others. Rights of one person cannot interfere with the rights of other individuals. As has been said in common parlance, "Your right to swing your arm ends where the other person's nose begins."

Nor can the rights of one person interfere with the welfare of the people as a whole.

"The true administration of justice is the firmest pillar of good government." The courts have been established as an independent branch of our government to help insure our freedoms.

I am deeply touched and humble because of the rare privilege I have and have had as a judge for almost twenty-three years, to help preserve our freedom, our most precious heritage.

Judge Harold R. Medina said, "We must not confuse freedom with unbridled license." Such confusion, lack of respect for authority and law, is presenting a grave challenge to our Nation today through increase in crime.

In order to preserve our liberties we must start with our domestic problems. The home is the most important institution in our country. The startling

rise of juvenile delinquency, especially in crimes of violence, has alerted us to a coordination of all our forces for preparedness of parents in bringing up children. An ounce of prevention is worth a pound of cure. It is better to build a fence at the top of a precipice than to place an ambulance at the bottom.

Adults must set a proper pattern for behavior. Behavior is caught, not taught. Adult crime, moral turpitude, quiz frauds, payola, bribery, and other violations of law inculcate the young with a scorn for the rights of others, with the negation of the principle of equality for all, proclaimed by our Founding Fathers.

Unless we have respect for authority, a government of laws, not of men, the basic truths of the Declaration of Independence are mere words only enunciating great principles, but theoretical only and barren in fulfillment.

There are great challenges confronting us in the decade beginning in 1960, as there were in 1776—when the Liberty Bell pealed forth its clarion notes of Freedom for All. The most important of all is Peace. Without Peace we cannot enjoy the blessings of Liberty. An assured Peace will only come if all the people want it enough to work and sacrifice for it.

The dramatic world events of the last years—the race for nuclear power, the launching of satellites and rockets in outer space, the subtle threats by hostile nations of the use of atom and H bombs and deadliest

weapons—alert us to the dangers confronting the existence of civilization.

Russia and its satellites and Red China, with their devastating philosophy of communism would not only completely destroy the Freedoms proclaimed on July 4, 1776—of Equality for all—but threaten complete annihilation.

The failure of the Summit Conference, brought on by the deliberate action of Khrushchev, the proclaimed leader of the Soviet Union, the extensive and dangerous riots in Japan, the unrest and turmoil in Cuba, in Okinawa, in Korea and other parts of the world, the planned firing in Quemoy—especially at a time when the President of the United States was seeking to bring offerings of good will from the United States—are dire warnings of impending assaults on that Freedom of Peoples which was proclaimed on Independence Day, July 4, 1776.

We received a precious heritage on July 4, 1776, through the Declaration of Independence. Let us preserve our heritage by assuming the responsibilities and duties of American citizenship as well as enjoying the privileges of liberty and freedom. Let us, in return for the blessings of freedom which we and our children have received, give our fullest measure of devotion to our beloved America.

Let me close with some of the inspired and stirring words spoken by Rabbi Roland Gittelsohn, now Rabbi of Temple Israel, Boston, at the Dedication

of the Cemetery at Iwo Jima at the end of the Second World War.

"We dedicate ourselves, first, to live together in peace the way they fought and are buried in this war. Here lie men who loved America because their ancestors generations ago helped in her founding, and other men who loved her with equal passion because they themselves or their own fathers escaped from oppression to her blessed shores. Here lie officers and men, Negroes and whites, rich men and poor . . . together. Here are Protestants, Catholics, and Jews . . . together. Here no man prefers another because of his faith or despises him because of his color. Here there are no quotas of how many from each group are admitted or allowed. Among these men there is no discrimination. No prejudices. No hatred. Theirs is the highest and purest democracy.

"To this, then, as our solemn, sacred duty, do we the living now dedicate ourselves; to the right of Protestants, Catholics, and Jews, of white men and Negroes alike, to enjoy the democracy for which all of them have here paid the price."

A LIST

OF

BOSTON MUNICIPAL ORATORS

By C. W. ERNST

BOSTON ORATORS

Appointed by the Municipal Authorities

For the Anniversary of the Boston Massacre, March 5, 1770

Note. — The Fifth of March orations were published in handsome quarto editions, now very scarce; also collected in book form in 1785 and again in 1807. The oration of 1776 was delivered in Watertown.

1771. — Lovell, James
1772. — Warren, Joseph [2]
1773. — Church, Benjamin [b]
1774. — Hancock, John [a],[2]
1775. — Warren, Joseph
1776. — Thacher, Peter
1777. — Hichborn, Benjamin
1778. — Austin, Jonathan Williams
1779. — Tudor, William
1780. — Mason, Jonathan, Jun.
1781. — Dawes, Thomas, Jun.
1782. — Minot, George Richards
1783. — Welsh, Thomas

For the Anniversary of National Independence, July 4, 1776

Note. — A collected edition, or a full collection, of these orations has not been made. For the names of the orators, as officially printed on the title pages of the orations, see the Municipal Register of 1890.

1783. — Warren, John [1]
1784. — Hichborn, Benjamin
1785. — Gardner, John
1786. — Austin, Jonathan Loring
1787. — Dawes, Thomas, Jun.
1788. — Otis, Harrison Gray
1789. — Stillman, Samuel

---

a Reprinted in Newport, R. I., 1774, 8vo., 19 pp.

b A third edition was published in 1773.

[1] Reprinted in Warren's Life. The orations of 1783 to 1786 were published in large quarto; the oration of 1787 appeared in octavo; the oration of 1788 was printed in small quarto; all succeeding orations appeared in octavo, with the exceptions stated under 1863 and 1876.

[2] Passed to a second edition.

1790. — Gray, Edward
1791. — Crafts, Thomas, Jun.
1792. — Blake, Joseph, Jun. [2]
1793. — Adams, John Quincy [2]
1794. — Phillips, John
1795. — Blake, George
1796. — Lathrop, John, Jun.
1797. — Callender, John
1798. — Quincy, Josiah [2,3]
1799. — Lowell, John, Jun. [2]
1800. — Hall, Joseph
1801. — Paine, Charles
1802. — Emerson, William
1803. — Sullivan, William
1804. — Danforth, Thomas [2]
1805. — Dutton, Warren
1806. — Channing, Francis Dana [4]
1807. — Thacher, Peter [2,5]
1808. — Ritchie, Andrew, Jun. [2]
1809. — Tudor, William, Jun. [2]
1810. — Townsend, Alexander
1811. — Savage, James [2]
1812. — Pollard, Benjamin [4]
1813. — Livermore, Edward St. Loe
1814. — Whitwell, Benjamin
1815. — Shaw, Lemuel
1816. — Sullivan, George [2]
1817. — Channing, Edward Tyrrel
1818. — Gray, Francis Callby
1819. — Dexter, Franklin
1820. — Lyman, Theodore, Jun.
1821. — Loring, Charles Greeley [2]
1822. — Gray, John Chipman

[3] Delivered another oration in 1826. Quincy's oration of 1798 was reprinted, also in Philadelphia.

[4] Not printed.

[5] On February 26, 1811, Peter Thacher's name was changed to Peter Oxenbridge Thacher. (List of Persons whose Names have been Changed in Massachusetts, 1780–1892, p. 21.)

1823. — Curtis, Charles Pelham [2]
1824. — Bassett, Francis
1825. — Sprague, Charles [6]
1826. — Quincy, Josiah [7]
1827. — Mason, William Powell
1828. — Sumner, Bradford
1829. — Austin, James Trecothick
1830. — Everett, Alexander Hill
1831. — Palfrey, John Gorham
1832. — Quincy, Josiah, Jun.
1833. — Prescott, Edward Goldsborough
1834. — Fay, Richard Sullivan
1835. — Hillard, George Stillman
1836. — Kinsman, Henry Willis
1837. — Chapman, Jonathan
1838. — Winslow, Hubbard. "The Means of the Perpetuity and Prosperity of Our Republic."
1839. — Austin, Ivers James
1840. — Power, Thomas
1841. — Curtis, George Ticknor.[8] "The True Uses of American Revolutionary History."
1842. — Mann, Horace [9]
1843. — Adams, Charles Francis
1844. — Chandler, Peleg Whitman. "The Morals of Freedom."
1845. — Sumner, Charles.[10] "The True Grandeur of Nations."
1846. — Webster, Fletcher
1847. — Cary, Thomas Greaves
1848. — Giles, Joel. "Practical Liberty."
1849. — Greenough, William Whitwell. "The Conquering Republic."

---

[6] Six editions up to 1831. Reprinted also in his Life and Letters.
[7] Reprinted in his Municipal History of Boston. See 1798.
[8] Delivered another oration in 1862.
[9] There are five or more editions: only one by the City.
[10] Passed through three editions in Boston and one in London, and was answered in a pamphlet, Remarks upon an Oration delivered by Charles Sumner . . . July 4th, 1845. By a Citizen of Boston. See Memoir and Letters of Charles Sumner, by Edward L. Pierce, vol. ii. 337–384.

1850. — WHIPPLE, EDWIN PERCY.[11] "Washington and the Principles of the Revolution."

1851. — RUSSELL, CHARLES THEODORE

1852. — KING, THOMAS STARR.[12] "The Organization of Liberty on the Western Continent."

1853. — BIGELOW, TIMOTHY [13]

1854. — STONE, ANDREW LEETE.[2] "The Struggles of American History."

1855. — MINER, ALONZO AMES

1856. — PARKER, EDWARD GRIFFIN. "The Lesson of '76 to the Men of '56."

1857. — ALGER, WILLIAM ROUNSEVILLE.[14] "The Genius and Posture of America."

1858. — HOLMES, JOHN SOMERS [2]

1859. — SUMNER, GEORGE [15]

1860. — EVERETT, EDWARD

1861. — PARSONS, THEOPHILUS

1862. — CURTIS, THOMAS TICKNOR [3]

1863. — HOLMES, OLIVER WENDELL [16]

1864. — RUSSELL, THOMAS

1865. — MANNING, JACOB MERRILL.[2] "Peace Under Liberty."

1866. — LOTHROP, SAMUEL KIRKLAND

1867. — HEPWORTH, GEORGE HUGHES

1868. — ELIOT, SAMUEL. "The Functions of a City."

1869. — MORTON, ELLIS WESLEY

1870. — EVERETT, WILLIAM

1871. — SARGENT, HORACE BINNEY

1872. — ADAMS, CHARLES FRANCIS, JUN.

1873. — WARE, JOHN FOTHERGILL WATERHOUSE

1874. — FROTHINGHAM, RICHARD

1875. — CLARKE, JAMES FREEMAN. "Worth of Republican Institutions."

---

[11] There is a second edition. (Boston: Ticknor, Reed & Fields. 1850. 49 pp. 12°.)

[12] First published by the City in 1892.

[13] This and a number of the succeeding orations, up to 1861, contain the speeches, toasts, etc., of the City dinner usually given in Faneuil Hall on the Fourth of July.

1876. — Winthrop, Robert Charles [17]

1877. — Warren, William Wirt

1878. — Healy, Joseph

1879. — Lodge, Henry Cabot

1880. — Smith, Robert Dickson [18]

1881. — Warren, George Washington. "Our Republic — Liberty and Equality Founded on Law."

1882. — Long, John Davis

1883. — Carpenter, Henry Bernard. "American Character and Influence."

1884. — Shepard, Harvey Newton

1885. — Gargan, Thomas John

1886. — Williams, George Frederick

1887. — Fitzgerald, John Edward

1888. — Dillaway, William Edward Lovell

1889. — Swift, John Lindsay.[19] "The American Citizen."

1890. — Pillsbury, Albert Enoch. "Public Spirit."

1891. — Quincy, Josiah.[20] "The Coming Peace."

1892. — Murphy, John Robert

1893. — Putnam, Henry Ware. "The Mission of Our People."

1894. — O'Neil, Joseph Henry

1895. — Berle, Adolph Augustus. "The Constitution and the Citizens."

1896. — Fitzgerald, John Francis

---

[14] Probably four editions were printed in 1857. (Boston: Office Boston Daily Bee, 60 pp.) Not until November 22, 1864, was Mr. Alger asked by the City to furnish a copy for publication. He granted the request, and the first official edition (J. E. Farwell & Co., 1864, 53 pp.) was then issued. It lacks the interesting preface and appendix of the early editions.

[15] There is another edition. (Boston: Ticknor & Fields, 1859, 69 pp.) A third (Boston: Rockwell & Churchill, 1882, 46 pp.) omits the dinner at Faneuil Hall, the correspondence and events of the celebration.

[16] There is a preliminary edition of twelve copies. (J. E. Farwell & Co., 1863. (7) 71 pp.) It is "the first draft of the author's address, turned into larger, legible type, for the sole purpose of rendering easier its public delivery." It was done by "the liberality of the City Authorities," and is, typographically, the handsomest of these orations. This resulted in the large-paper 75-page edition, printed from the same type as the 71-page edition, but modified by the author. It is printed "by order of the Common Council." The regular edition is in 60 pp., octavo size.

1897. — HALE, EDWARD EVERETT. "The Contribution of Boston to American Independence."

1898. — O'CALLAGHAN, REV. DENIS

1899. — MATTHEWS, NATHAN, JR. "Be Not Afraid of Greatness."

1900. — O'MEARA, STEPHEN. "Progress Through Conflict."

1901. — GUILD, CURTIS, JR. "Supremacy and Its Conditions."

1902. — CONRY, JOSEPH A.

1903. — MEAD, EDWIN D. "The Principles of the Founders."

1904. — SULLIVAN, JOHN A. "Boston's Past and Present. What Will Its Future Be?"

1905. — COLT, LE BARON BRADFORD. "America's Solution of the Problem of Government."

1906. — COAKLEY, TIMOTHY WILFRED. "The American Race: Its Origin, the Fusion of Peoples; Its Aim, Fraternity."

1907. — HORTON, REV. EDWARD A. "Patriotism and the Republic."

1908. — HILL, ARTHUR DEHON. "The Revolution and a Problem of the Present."

1909. — SPRING, ARTHUR LANGDON. "The Growth of Patriotism."

1910. — WOLFF, JAMES HARRIS. "The Building of the Republic."

1911. — ELIOT, CHARLES W. "The Independence of 1776 and the Dependence of 1911."

1912. — PELLETIER, JOSEPH C. "Respect for the Law."

1913. — MACFARLAND, GRENVILLE S. "A New Declaration of Independence."

---

[17] There is a large paper edition of fifty copies printed from this type, and also an edition from the press of John Wilson & Son, 1876. 55 pp. 8°.

[18] On Samuel Adams, a statue of whom, by Miss Anne Whitney, had just been completed for the City. A photograph of the statue is added.

[19] Contains a bibliography of Boston Fourth of July orations, from 1783 to 1889, inclusive compiled by Lindsay Swift, of the Boston Public Library.

[20] Reprinted by the American Peace Society.

1914. — Supple, Rev. James A. "Religion: The Hope of the Nation."

1915. — Brandeis, Louis D. "True Americanism."

1916. — Chapple, Joe Mitchell. "The New Americanism."

1917. — Gallagher, Daniel J. "Americans Welded by War."

1918. — Faunce, William H. P. "The New Meaning of Independence Day."

1919. — DeCourcy, Charles A. "Real and Ideal American Democracy."

1920. — Wiseman, Jacob L. "America and Its Vital Problem."

1921. — Murlin, Dr. L. H. "Our Great American."

1922. — Burke, Dr. Jeremiah E. "Democracy and Education."

1923. — Lyons, Rev. Charles W., S.J. "The American Mind."

1924. — Ferrell, Rev. Dudley H. "The Genesis and Genius of America."

1925. — Dowd, Thomas H., A.B., LL.B., LL.D. "Our Heritage."

1926. — Peters, Andrew J. "A Citizen's Responsibility for Democracy."

1927. — McGinnis, William. "Responsibility of Citizenship."

1928. — Rogers, Edith Nourse. "Our Debt to Our Forefathers."

1929. — Luce, Robert. "Liberty and Law."

1930. — Parker, Herbert. "Preservation of Constitution Inviolate."

1931. — Walsh, David I. "To Establish Justice — Our Social and Economic Solution."

1932. — Rogers, Robert E. "America's Problems."

1933. — Tomasello, Joseph A. "Italy's Contribution to America."

1934. — O'Connell, William Cardinal. "Democracy — Its Origins, Progress and Dangers."

1935. — Hart, Albert Bushnell

1936. — Malouf, Faris S. "The Fundamentals of True Freedom."

1937. — Mercier, Louis J. A. "Principles and Progress."

1938. — Walsh, David I. "Our Democracy Versus the Authoritarian State."

1939. — Chadwick, Stephen F. "Perpetuity of America Challenged."

1940. — Sullivan, John P., Ph. D. "American Democracy Challenged."

1941. — Marsh, Dr. Daniel L. "1941 Inherits the Glorious Fourth."

1942. — Coughlin, Gerald Francis. "Democracy or Despotism."

1943. — McCormack, John W. "Independence Against Tyranny."

1944. — Maloney, Francis. "Nation Cannot Survive Internal Persecution of Its Citizens."

1945. — Cushing, Most Reverend Richard J. "The Law of Love and the Future Peace."

1946. — Kennedy, John F. "Some Elements of the American Character."

1947. — Wilson, Robert Gardiner, Jr. "America, Humanity Hangs Breathless on Thy Fate."

1948. — Curley, James M. "The Duty of America Is Establishment of Permanent World Peace."

1949. — Wright, Most Reverend John J., D.D. "The Religious Inspiration of Massachusetts Law."

1950. — Gray, Francis Calley. "The Price of Freedom Is Responsibility."

1951. — Shamon, Elias F. "God or Chaos."

1952. — Adlow, Elijah. "Liberty or Security."

1953. — Johnson, Dr. Mordecai Wyatt

1954. — Philbrick, Herbert A. "Guard Sacredly Precious Jewel of Freedom That Is Ours."

1955. — Luce, Clare Booth. "The Permanent Revolution."

1956. — Murphy, Timothy J. "Loyalty To Our American Heritage."

1957. — Forte, Felix. "What Makes America Tick."

1958. — Linehan, Rev. Daniel, S.J. "America, A Way to Happiness."

1959. — Espe, Carl Frederick, "Eternal Vigilance Is Ever the Price of Liberty."

1960. — Barron, Jennie Loitman, "Freedom For All."

[Document 41 — 1960.]

AUDIT

OF

THE ACCOUNTS OF THE COLLECTOR-TREASURER

OF

THE CITY OF BOSTON

Boston, September 29, 1960.

Hon. John F. Collins,
Mayor of Boston.

Dear Sir:

In compliance with the provisions of chapter 44 of the General Laws I submit herewith a summary of the essential features of a Report of an Audit of the Accounts of the Collector-Treasurer of the City of Boston by the Bureau of Accounts, Department of Corporations and Taxation, of the Commonwealth of Massachusetts, filed in the City Clerk's Office on September 27, 1960.

Respectfully submitted,

W. J. Malloy,
City Clerk.

THE COMMONWEALTH OF MASSACHUSETTS
Department of Corporations and Taxation
Bureau of Accounts

ROBERT T. CAPELESS
Commissioner.
HERMAN B. DINE,
Director of Accounts.

STATE HOUSE, BOSTON 33.

September 30, 1960.

HON. JOHN F. COLLINS,
Mayor of Boston.

DEAR SIR:

I submit herewith my report of an audit of the books and accounts of the Collector-Treasurer of the City of Boston for the period from January 1, 1957, to April 30, 1958, made in accordance with the provisions of chapter 44, General Laws. This is in the form of a report made to me by William Schwartz, Assistant Director of Accounts.

Very truly yours,

HERMAN B. DINE,
Director of Accounts.

MR. HERMAN B. DINE,
Director of Accounts,
Department of Corporations and Taxation,
State House, Boston.

SIR:

In accordance with your instructions, I have made an audit of the books and accounts of the Collector-Treasurer of the City of Boston for the period from January 1, 1957, to April 30, 1958, and submit the following report thereon:

The financial transactions of the city, as shown on the records of the Collector-Treasurer were examined, checked, and compared with the records in the office of the City Auditor for the period of the audit.

The books and accounts in the Auditor's office were examined. The recorded receipts were compared with the Collector-Treasurer's books, as City Treasurer and as City Collector, while the recorded payments were checked with the treasury warrants and with the disbursements as shown by the books of the City Treasurer. The appropriations, transfers, and loan

authorizations, as recorded on the Auditor's books, were verified by comparison with the City Clerk's records of financial votes passed by the City Council.

The general and appropriation ledger accounts were analyzed, a trial balance proving the accounts to be in balance was taken off, the necessary adjustments resulting from the audit were made, and a balance sheet, showing the financial condition of the city as of April 30, 1958, was prepared and is appended to this report.

An examination of the appended balance sheet, together with the appended detailed exhibits, shows a large number of outstanding tax, excise, assessment, departmental and water accounts which are long past due. It is recommended that the Collector-Treasurer, with the full cooperation of all city departments concerned, make a determined effort to collect these accounts, and, if any of the charges are determined to be uncollectible, that they be considered for abatement. The procuring of a prompt and complete settlement of the delinquent accounts would materially improve the financial condition of the city.

The books and accounts of the Collector-Treasurer, as City Treasurer, were examined and checked in detail. The recorded receipts were analyzed and checked with the records of the City Auditor, with the records of collections by the Collector-Treasurer, as City Collector, with the departmental records of payments to the Collector-Treasurer, and with other sources from which money was paid into the city treasury. The recorded payments were checked with the treasury warrants authorizing the disbursement of city funds and with the Auditor's records.

The cash books were footed, and the cash balance on April 30, 1958, as shown by the Treasurer's books, was verified by actual count of the cash in the office, by listing the memoranda in lieu of cash, and by reconciliation of the bank balances with statements furnished by the banks of deposit.

The recorded payments on account of maturing debt and interest were proved with the amounts falling due during the period covered by the audit and compared with the cancelled bonds and coupons on file. The bonds outstanding on April 30, 1958, were listed, and, together with the amount deposited with the City Treasurer in advance of maturities, were reconciled

with the balance in the bond account as shown by the City Auditor's controlling accounts.

It was noted that no adequate controls were maintained for reconciling the interest account, and accordingly, assistance was rendered in setting up a new detailed debt record as of January 1, 1959, which provides for more adequate controls of the maturing debt and interest accounts by the Treasurer and by the Auditor, and facilitates the reconciliation of the outstanding bonds and coupons with the controlling accounts.

The records of payroll deductions on account of Federal taxes, for Blue Cross and Blue Shield memberships, for union dues, for payments to municipal credit unions, and for the purchase of savings bonds were examined and checked. The deductions were totaled, the payments to the proper agencies were verified, and the balances on hand were reconciled with the Treasurer's controlling accounts and with the Auditor's ledger accounts.

The records of the sundry tailings accounts, as well as of the other special accounts, as kept by the City Treasurer, were examined, listed, and proved with the City Auditor's ledger controls.

The savings bank books and securities representing the investments of the several sinking, trust, investment, and retirement funds in custody of the City Treasurer were examined and listed. The sales and purchases of securities were checked with the broker's statements, and the premiums, discounts, and accrued interest were verified. The income was figured and the dividends on stocks were checked. The transactions and balances in the several funds were compared and proved with the Treasurer's controlling accounts, and, in the case of the retirement funds, with the records of the Retirement Board. The cash balances in the several funds were proved by reconciling the bank balances with statements furnished by the banks of deposit.

Among the assets of the sinking funds are notes of the Boston Metropolitan District carried at a book value of $39,045,784.78 as of April 30, 1958, by which that district guarantees the payment of maturing principal and interest on the outstanding rapid transit debt if earnings and resources are not sufficient to meet the same, and also pledges the district to reimburse the city for all loss on the sale of United States government obligations held in the rapid transit sinking funds.

The records of tax titles and tax possessions held by the city were examined and checked in detail. The amounts added to the tax title account were checked with the City Collector's books and with the Auditor's records; the abatements, disclaimers, and foreclosures were verified; the redemptions and sales were checked with the entries in the Treasurer's cash book; and the tax titles and tax possessions on hand April 30, 1958, were listed, proved with the Treasurer's controlling accounts, and reconciled with the Auditor's ledger accounts. The tax title and tax possession transactions were further verified by comparison with the records at the Registry of Deeds.

It is recommended that foreclosure proceedings be instituted on all tax titles held over two years in accordance with the provisions of section 50, chapter 60, General Laws, and that all foreclosures of tax titles be reported to the Auditing Department promptly, in order that the Auditor's ledger may show the current status of the accounts.

The books and accounts of the Collector-Treasurer as City Collector, were examined and checked in detail. The taxes, motor vehicle and trailer excise, special assessments, and water liens added to taxes which were outstanding on January 1, 1957, as well as all subsequent levies committed to April 30, 1958, were audited and proved with the warrants issued for their collection. The recorded collections were checked with the payments to the Treasurer as shown by the Treasurer's and the Auditor's books; the abatements, as entered, were compared with the Assessors' records of abatements granted; the transfers to the tax title account were checked with the Treasurer's records of tax titles held by the city; and the outstanding accounts were listed, proved with the Collector's controlling accounts, and reconciled with the Auditor's ledger accounts.

The records of departmental and water accounts receivable were examined and checked. The accounts outstanding on January 1, 1957, together with all subsequent commitments to April 30, 1958, were audited and proved. The recorded collections were compared with the payments to the Treasurer as entered on the Treasurer's and the Auditor's books, the abatements were checked with the water and other departmental records of abatements granted, the water liens added to taxes were verified, and the outstanding accounts were listed, proved with the Collector's

controlling accounts, and reconciled with the Auditor's general ledger accounts. The outstanding water accounts were also checked in detail with the consumers' ledger cards kept in the Water Department.

Further verification of the outstanding tax, excise, assessment, departmental, and water accounts, as well as of the tax title accounts, was made by mailing notices to a large number of persons whose names appeared on the books as owing money to the city, the replies received thereto indicating that the accounts, as listed, are correct.

The records of deferred sewer, street, and sidewalk assessments were examined. The payments in advance were checked with the Treasurer's receipts as shown by the Treasurer's and the Auditor's books. The apportionments were verified, the amounts due and added to taxes were proved, while the apportionments due in future years were listed and reconciled with the Collector's controls and with the Auditor's deferred revenue ledger accounts.

The Collector's records of receipts from guarantee deposits for street openings, private ways, and water services were examined and checked with the available records in the departments responsible for the performance of the work. The departmental records of guarantee deposits were analyzed for the period of the audit. The deposits received were checked with the payments to the Collector-Treasurer, the payments to the city and to contractors for the cost of work done were proved, the refunds to depositors were verified, and the deposits on hand April 30, 1958, were listed and reconciled with the Auditor's ledger accounts.

The various city and county departments collecting money for the city were visited and the departmental records of payments to the Collector-Treasurer on account of cash receipts, accounts receivable, deposits, refunds, and reimbursements, etc., were listed and checked with the books of the Collector-Treasurer as City Collector and as City Treasurer, and compared with the records of the City Auditor.

The records of "taxes to be refunded," as well as of "duplicates and overpayments" held by the city, were examined and checked in detail. The transfers to these accounts during the audit period were checked with the Collector's tax and departmental books, and lists were compiled of the accounts credited thereto and not refunded as of April 30, 1958.

The surety bonds on file for the Collector-Treasurer, as well as for the sundry officials and employees of that department, were examined and found to be in proper form.

In addition to the balance sheet and attached exhibits, there are appended to this report tables showing a reconciliation of the Collector-Treasurer's cash, summaries of the tax, excise, assessment, tax title, departmental, and water accounts, as well as schedules showing the condition and transactions of the sinking, trust, investment, and retirement funds in the custody of the City Treasurer.

This audit was conducted in part with the active participation of the personnel of the post-audit staff in the City Auditor's office, and for their able assistance and cooperation, as well as for the cooperation received from all the city officials, I wish, on behalf of my assistants and for myself, to express appreciation.

Respectfully submitted,

WILLIAM SCHWARTZ,
Assistant Director of Accounts.

Included in this report are tables, exhibits and schedules referred to in the foregoing report.

CITY OF BOSTON
ADMINISTRATIVE SERVICES DEPARTMENT
PRINTING SECTION

[Document 42 — 1960]

ORDINANCES OF 1960, CHAPTER 7.

CHANGING THE NAME OF THE SURVEY DIVISION OF THE PUBLIC WORKS DEPARTMENT

In the Year Nineteen Hundred and Sixty

Be it ordained by the City Council of Boston, as follows:

Section 1. The survey division of the public works department shall hereafter be known as the engineering division.

Section 2. Section 33 of chapter 27 of the Revised Ordinances of 1947, as amended by section 56 of chapter 2 of the Ordinances of 1954, is hereby further amended by striking out in the first sentence thereof the words "survey division" and substituting in place thereof the words "engineering division."

In City Council, October 17, 1960. Passed.

W. J. Malloy, *City Clerk.*

Approved October 19, 1960.

John F. Collins, *Mayor.*

A true copy.

Attest:

City Clerk.

City of Boston
Administrative Services Department
Printing Section

ORDINANCES OF 1960, CHAPTER 8

CLARIFYING CERTAIN PROVISIONS OF ORDINANCE RELATIVE TO LUMBER AND BUILDING MATERIALS YARDS AND WOODWORKING PLANTS.

In the Year Nineteen Hundred and Sixty

Be it ordained by the City Council of Boston, as follows:

Section 1. Chapter 3 of the Ordinances of 1959 is hereby amended by striking out section 18.01 and inserting in place thereof the following section: —

Section 18.01. Permit Required. No person shall operate a building materials yard without a permit; nor shall any person without a permit store in excess of one hundred thousand board feet of lumber except in cases where such storage is pursuant to a permit for operating a building materials yard or a woodworking plant; nor shall any person without a permit operate a woodworking plant except in cases where the operation thereof is pursuant to a permit for operating a building materials yard or for storing in excess of one hundred thousand board feet of lumber.

Section 2. Section 1 of chapter 40A of the Revised Ordinances of 1947 is hereby amended by striking out clause (46A), as inserted by section 4 of chapter 5 of the Ordinances of 1960, and inserting in place thereof the following clause: —

(*46A*) *Building Materials Yard Permit.* The fee for

an annual permit granted by the chief of the fire department under section 18.01 of the Boston Fire Prevention Code to operate a building materials yard, whether or not including the operation of a woodworking plant on the premises thereof and the storage on such premises of in excess of one hundred thousand board feet of lumber, shall be $25.00.

SECTION 3. Said section 1 of said chapter 40A is hereby further amended by striking out clause (177A), as inserted by section 17 of said chapter 5, and inserting in place thereof the following clause: —

(*177A*) *Lumber Yard Permit.* The fee for an annual permit granted by the chief of the fire department under section 18.01 of the Boston Fire Prevention Code to store in excess of one hundred thousand board feet of lumber, whether or not including the operation of a woodworking plant on the premises thereof, shall be $25.00.

SECTION 4. Said section 1 of said chapter 40A is hereby further amended by striking out clause (318A), inserted by section 26 of said chapter 5, and inserting in place thereof the following clause: —

(*318A*) *Woodworking Plant Permit.* The fee for an annual permit granted by the chief of the fire department under section 18.01 of the Boston Fire Prevention Code to operate a woodworking plant, whether or not including the storage on the premises thereof of in excess of one hundred thousand board feet of lumber, shall be $25.00.

In City Council, October 31, 1960. Passed.
W. J. MALLOY, *City Clerk.*

Approved November 1, 1960.
JOHN F. COLLINS, *Mayor.*

A true copy.
Attest:

City Clerk.

CITY OF BOSTON
ADMINISTRATIVE SERVICES DEPARTMENT
PRINTING SECTION

[DOCUMENT 45 — 1960]

ORDINANCES OF 1960, CHAPTER 9.

CONCERNING THE CHARGES TO BE PAID FOR THE ERECTION BY THE TRAFFIC COMMISSIONER OF LOADING ZONE SIGNS AND CERTAIN DIRECTIONAL SIGNS.

In the Year Nineteen Hundred and Sixty

Be it ordained by the City Council of Boston, as follows:

SECTION 1. Section 1 of chapter 40A of the Revised Ordinances of 1947, as appearing in section 2 of chapter 7 of the Ordinances of 1956, is hereby amended by striking out clause (76) and inserting in place thereof the following clause: —

(*76*) *Directional Sign.* The charge to be paid for the erection by the traffic commissioner of a directional sign upon the request of a charitable, religious, educational, literary, recreational, social, civic or veterans' organization or of a hospital shall be $25.00, which shall include maintenance for five years.

SECTION 2. Said section 1 of said chapter 40A, as so appearing, is hereby further amended by striking out clause (175) and inserting in place thereof the following clause: —

(*175*) *Loading Zone Designation.* The fee for the annual designation of a loading zone by the traffic commissioner under section 2A of chapter 263 of the acts of 1929 shall be $2.00 for each foot of curbing abutting on said zone, but in no event less than $40.00; and the charge to be paid for the erection by such commissioner upon the request of the applicant for such designation of a sign in connection with such designation shall be $25.00, which shall include maintenance for five years.

In City Council, November 28, 1960. Passed.

W. J. MALLOY, *City Clerk.*

Approved November 30, 1960.

JOHN F. COLLINS, *Mayor.*

A true copy.
Attest:

City Clerk.

CITY OF BOSTON
ADMINISTRATIVE SERVICES DEPARTMENT
PRINTING SECTION

[Document 47 — 1960]

ORDINANCES OF 1960, CHAPTER 10.

TRANSFERRING TO THE TRAFFIC COMMISSIONER THE POWERS AND DUTIES OF THE COMMISSIONER OF PUBLIC WORKS WITH RESPECT TO SIGNS SHOWING THE NAMES OF STREETS

In the Year Nineteen Hundred and Sixty

Be it ordained by the City Council of Boston, as follows:

Section 1. The Revised Ordinances of 1947 are hereby amended by inserting after chapter 30 the following new chapter:—

CHAPTER 30A
TRAFFIC DEPARTMENT.

Section 1. There shall be in the city a department, known as the Traffic Department, as provided in the charter as that term is defined in clause Fifth of section 7 of chapter 4 of the General Laws.

Section 2. The traffic commissioner shall place and maintain in one or more suitable, conspicuous places, to be selected by him, on each street in the city, one or more signs showing the name of the street.

Section 2. Section 5 of chapter 27 of the Revised Ordinances of 1947, as appearing in section 2 of chapter 9 of the Ordinances of 1954, is hereby repealed.

Section 3. This ordinance shall take effect on January 1, 1961.

In City Council, December 27, 1960. Passed.

W. J. Malloy, *City Clerk.*

Approved December 28, 1960.

John F. Collins, *Mayor.*

A true copy.

Attest:

City Clerk.

City of Boston
Administrative Services Department
Printing Section

[Document 48 — 1960.]

ORDINANCES OF THE CITY OF BOSTON PASSED IN THE MUNICIPAL YEAR 1960.

City of Boston,
Office of the City Clerk, January 3, 1961.

I hereby certify that this document contains true copies of all Ordinances of the City of Boston passed in the municipal year 1960.

Attest:

City Clerk.

ORDINANCES OF 1960

CHAPTER 1.

CONCERNING THE SALARY OF THE CITY CLERK.

SECTION 1. The first paragraph of section 5 of chapter 3 of the Revised Ordinances of 1947, as amended, is hereby further amended by striking out clause (5) and inserting in place thereof the following clause:

(5) The city clerk, ten thousand dollars.

SECTION 2. This ordinance shall take effect upon the expiration or termination of chapter 8 of the Ordinances of 1959 on January 31, 1960, under chapter 332 of the Acts of 1939. [*Approved January 21, 1960.*

CHAPTER 2.

CONCERNING THE CLERK OF COMMITTEES DEPARTMENT AND THE SALARIES OF CERTAIN OFFICERS OF THE CITY COUNCIL.

SECTION 1. The first paragraph of section 5 of chapter 3 of the Revised Ordinances of 1947, as amended, is hereby further amended by striking out clause (6) and inserting in place thereof the following clause:

(6) The clerk of committees of the city council, eight thousand and twenty-five dollars, and the two assistant clerks of committees, six thousand dollars each.

SECTION 2. Said first paragraph of said section 5 of chapter 3, as amended, is hereby further amended by striking out clause (13) and inserting in place thereof the following clause:

(13) The city messenger, eighty-five hundred dollars; the assistant city messenger, sixty-one hundred and twenty-five dollars; the librarian-archivist, fifty-eight hundred dollars; the document clerk,

fifty-three hundred and twenty-five dollars; the chaplain, nine hundred and forty dollars; and one stenographer-clerk in the city messenger department, fifty-three hundred and twenty-five dollars.

SECTION 3. Section 1 of chapter 13 of the Revised Ordinances of 1947, as amended, is hereby further amended by striking out the first sentence and inserting in place thereof the following sentence:

The clerk of committees department shall consist of the clerk of committees, two assistant clerks of committees, who shall act also as secretaries to the city council, and such other officers as may be provided for and added thereto by the city council from time to time.

SECTION 4. This ordinance shall take effect upon the expiration or termination of chapter 9 of the Ordinances of 1959 on January 31, 1960, under chapter 332 of the Acts of 1939. [*Approved January 21, 1960.*

CHAPTER 3.

RELATIVE TO THE FEES FOR THE USE OF THE FRANKLIN PARK AND GEORGE WRIGHT GOLF COURSES AND OF CERTAIN FACILITIES THEREAT.

SECTION 1. Clause (127) of section 1 of chapter 40A of the Revised Ordinances of 1947, as appearing in section 2 of chapter 7 of the Ordinances of 1956, is hereby amended by striking out the first sentence and inserting in place thereof the following sentence:— The fee for a license from the parks and recreation commission permitting the licensee to use throughout the year for which it is given the Franklin Park golf course for the playing of golf shall be, in the case of a person resident in the city, $35.00 and, in the case of any other person, $75.00.

SECTION 2. Clause (128) of said section 1, as so appearing, is hereby amended by striking out the first two sentences and inserting in place thereof the following sentences:— The fee for a license from the parks and

recreation commission permitting the licensee to use throughout the year for which it is given the George Wright golf course for the playing of golf shall be, in the case of a person resident in the city, $50.00 and, in the case of any other person, $100.00 and in addition thereto in each case a locker fee of $5.00. The fee for the use of such golf course for the playing of golf by a person without such a license shall be, on a Saturday, Sunday or legal holiday, $2.50 in the case of a person resident in the city and $5.00 in the case of any other person and, on any day other than a Saturday, Sunday or legal holiday, $2.00 in the case of a person resident in the city and $2.50 in the case of any other person.

[*Approved February 17, 1960.*

CHAPTER 4.

CONCERNING CERTAIN FEES AND CHARGES.

SECTION 1. Section 1 of chapter 40A of the Revised Ordinances of 1947, as appearing in section 2 of chapter 7 of the Ordinances of 1956, is hereby amended by striking out the words "Fees and charges are hereby fixed under chapter 222 of the acts of 1949 as follows:—" and inserting in place thereof the words:—The following fees and charges are hereby fixed under all powers hereunto enabling (including that conferred by chapter 222 of the acts of 1949):

SECTION 2. Section 10 of chapter 27 of the Revised Ordinances of 1947 is hereby amended by striking out the last sentence, as amended by chapter 4 of the Ordinances of 1954, and inserting in place thereof the following sentence:—The commissioner shall in each drain permit specify the size, material and mode of construction of the particular drain, and the direction and grade for laying it.

SECTION 3. Section 1 of chapter 40A of said Revised Ordinances, as appearing in section 2 of chapter 7 of the Ordinances of 1956, is hereby amended by striking out clause (*260*) and inserting in place thereof the following clause:—

(*260*) *Sewer Entrance Permit.* The fee for a permit granted by the commissioner of public works under section 10 of chapter 27 of these ordinances to enter a particular drain into a public sewer shall be $25.00.

[*Approved April 21, 1960.*

CHAPTER 5.

FIXING THE FEES FOR CERTAIN PERMITS UNDER THE BOSTON FIRE PREVENTION CODE.

SECTION 1. Section 1 of chapter 40A of the Revised Ordinances of 1947, as appearing in section 2 of chapter 7 of the Ordinances of 1956, is hereby amended by inserting after clause (4) the following clause: —

(*4A*) *Assembly, Permit to Use Place as Place of.* The fee for an annual permit granted by the chief of the fire department under section 23.01 of the Boston Fire Prevention Code to maintain, operate and use a place as a place of assembly shall be $10.00.

SECTION 2. Said section 1 of said chapter 40A, as so appearing, is hereby further amended by inserting after clause (20) the following clause: —

(*20A*) *Automobile Wrecking Yard Permit.* The fee for an annual permit granted by the chief of the fire department under section 3.02 of the Boston Fire Prevention Code to conduct or maintain an automobile wrecking yard shall be $25.00.

SECTION 3. Said section 1 of said chapter 40A, as so appearing, is hereby further amended by inserting after clause (42) the following clause: —

(*42A*) *Bowling Alley Refinishing Permit.* The fee for an annual permit granted by the chief of the fire department under section 4.02 of the Boston Fire Prevention Code to refinish bowling pins, or resurface bowling alleys, or both, using flammable liquids or materials, shall be $10.00.

SECTION 4. Said section 1 of said chapter 40A, as so appearing, is hereby further amended by inserting after clause (46) the following clause: —

(*46A*) *Building Materials Yard Permit.* The fee for an annual permit granted by the chief of the fire department under section 18.01 of the Boston Fire Prevention Code to operate a building materials yard shall be $25.00.

SECTION 5. Said section 1 of said chapter 40A, as so appearing, is hereby further amended by inserting after clause (59) the following clause: —

(*59A*) *Chemicals, Permit to Handle and Store Hazardous.* The fee for an annual permit granted by the chief of the fire department under section 15.03 of the Boston Fire Prevention Code to handle and store corrosive liquids, oxidizing materials, organic peroxides, ammonium nitrate, highly toxic material or poisonous gas shall be a primary fee of $10.00 and an additional fee equal, in the case of fluids, to $3.00 for each thousand of the first ten thousand gallons thereof, $1.50 for each thousand of the next ninety thousand gallons thereof, $1.50 for each ten thousand of the next four million nine hundred thousand gallons thereof, and $1.50 for each one hundred thousand gallons thereof in excess of five million gallons, and in the case of solids, to $3.00 for each ten thousand of the first one hundred thousand pounds thereof, $1.50 for each ten thousand of the next nine hundred thousand pounds thereof, $1.50 for each one hundred thousand of the next forty-nine million pounds thereof, and $1.50 for each million pounds thereof in excess of fifty million pounds, and in the case of gases, to $2.00 for each hundred of the first ten hundred cubic feet thereof, $1.00 for each thousand of the next four hundred ninety-nine thousand cubic feet thereof, and $1.00 for each ten thousand cubic feet thereof in excess of five hundred thousand cubic feet.

SECTION 6. Said section 1 of said chapter 40A, as so appearing, is hereby further amended by inserting after clause (81) the following clause:—

(*81A*) *Dry-cleaning or Dry-Dyeing Plant Permit.* The fee for an annual permit granted by the chief of

the fire department under paragraph (*e*) of section 13.01 of the Boston Fire Prevention Code to operate a dry-cleaning or dry-dyeing plant shall be $10.00.

Section 7. Said section 1 of said chapter 40A, as so appearing, is hereby further amended by inserting after clause (95) the following clause:—

(*95A*) *Feed Mill, Permit to Operate.* The fee for an annual permit granted by the chief of the fire department under section 6.02 of the Boston Fire Prevention Code to operate a feed mill shall be $25.00.

Section 8. Said section 1 of said chapter 40A, as so appearing, is hereby further amended by renumbering clause (97) as clause (96A) and by inserting immediately after such clause (96A) a new clause (97), reading as follows:—

(*97*) *Fibres, Permit to Handle and Store Combustible.* The fee for an annual permit granted by the chief of the fire department under section 5.02 of the Boston Fire Prevention Code to store or handle in excess of one hundred cubic feet of combustible fibres shall be a primary fee of $10.00 and an additional fee of $2.00 for each hundred thousand cubic feet thereof.

Section 9. Said section 1 of said chapter 40A, as so appearing, is hereby further amended by inserting after clause (108) the following clause:—

(*108A*) *Flammable Materials, Permit to Spray or Dip Utilizing.* The fee for an annual permit granted by the chief of the fire department under section 12.02 of the Boston Fire Prevention Code to spray or dip utilizing flammable or combustible liquids shall be $10.00.

Section 10. Said section 1 of said chapter 40A, as so appearing, is hereby further amended by inserting after clause (113) the following clause:—

(*113A*) *Flour Mill, Permit to Operate.* The fee for an annual permit granted by the chief of the fire department under section 6.02 of the Boston Fire Prevention Code to operate a flour mill shall be $25.00.

Section 11. Said section 1 of said chapter 40A, as so appearing, is hereby further amended by inserting after clause (117) the following clause:—

(*117A*) *Fumigation, Permit to Engage in Business of.* The fee for an annual permit granted by the chief of the fire department under section 14.03 of the Boston Fire Prevention Code to engage in the business of fumigation and/or thermal insecticidal fogging shall be $25.00.

SECTION 12. Said section 1 of said chapter 40A, as so appearing, is hereby further amended by inserting after clause (118) the following clause:—

(*118A*) *Fumigation Room, Permit for.* The fee for an annual permit granted by the chief of the fire department under section 14.03 of the Boston Fire Prevention Code to maintain a fumigation room, vault or chamber shall be $10.00.

SECTION 13. Said section 1 of said chapter 40A, as so appearing, is hereby further amended by inserting after clause (129) the following clause:—

(*129A*) *Grain Elevator Permit.* The fee for an annual permit granted by the chief of the fire department under section 6.02 of the Boston Fire Prevention Code to operate a grain elevator shall be $25.00.

SECTION 14. Said section 1 of said chapter 40A, as so appearing, is hereby further amended by inserting after clause (131) the following clause:—

(*131A*) *Habitation, Permit for Hazardous Operation or Storage in or near Place of.* The fee for an annual permit granted by the chief of the fire department under section 16.02 of the Boston Fire Prevention Code for a hazardous operation or storage in or near a building used for habitation shall be $10.00.

SECTION 15. Said section 1 of said chapter 40A, as so appearing, is hereby further amended by striking out clause (162) and inserting in place thereof the following clause:—

(*162*) *Incinerator Permit.* The fee for an annual permit granted by the fire commissioner under chapter 355 of the acts of 1943 to set, maintain or increase fires in an incinerator in the open shall be $25.00; and the fee for an annual permit granted by the chief of the fire department under section 17.04 of the Boston Fire Prevention Code to fire an incinerator not in the

open shall likewise be $25.00; provided, that when either such permit is granted solely for an incinerator for the purpose of burning rubbish from households on the estate on which it is located, the fee therefor shall be $2.00.

SECTION 16. Said section 1 of said chapter 40A, as so appearing, is hereby further amended by inserting after clause (168) the following clause:—

(*168A*) *Junk Yard Permit.* The fee for an annual permit granted by the chief of the fire department under section 3.02 of the Boston Fire Prevention Code to conduct or maintain a junk yard shall be $25.00.

SECTION 17. Said section 1 of said chapter 40A, as so appearing, is hereby further amended by inserting after clause (177) the following clause:—

(*177A*) *Lumber Yard Permit.* The fee for an annual permit granted by the chief of the fire department under section 18.01 of the Boston Fire Prevention Code to store in excess of one hundred thousand board feet of lumber shall be $25.00.

SECTION 18. Said section 1 of said chapter 40A, as so appearing, is hereby further amended by inserting after clause (178) the following clause:—

(*178A*) *Magnesium, Permit to Process.* The fee for an annual permit granted by the chief of the fire department under section 19.03 of the Boston Fire Prevention Code to melt, cast, heat treat, machine and grind more than ten pounds of magnesium per working day or to do any one or more said things shall be $25.00.

SECTION 19. Said section 1 of said chapter 40A, as so appearing, is hereby further amended by inserting after clause (184) the following clauses:—

(*184A*) *Matches, Permit to Manufacture.* The fee for an annual permit granted by the chief of the fire department under section 20.01 of the Boston Fire Prevention Code to manufacture matches shall be $25.00.

(*184B*) *Matches, Permit to Store.* The fee for an annual permit granted by the chief of the fire depart-

ment under section 20.01 of the Boston Fire Prevention Code to store in excess of 864,000 matches shall be $10.00.

SECTION 20. Said section 1 of said chapter 40A, as so appearing, is hereby further amended by inserting after clause (207) the following clause:—

(*207A*) *Oven, Permit to Operate Industrial Baking or Drying.* The fee for an annual permit granted by the chief of the fire department under section 22.02 of the Boston Fire Prevention Code to operate one or more industrial baking or drying ovens shall be $10.00.

SECTION 21. Said section 1 of said chapter 40A, as so appearing, is hereby further amended by inserting after clause (225) the following clause:—

(*225A*) *Plastics, Permit to Manufacture or Handle.* The fee for an annual permit granted by the chief of the fire department under section 15.10 of the Boston Fire Prevention Code to manufacture and/or handle plastics shall be $25.00.

SECTION 22. Said section 1 of said chapter 40A, as so appearing, is hereby further amended by inserting after clause (243) the following clauses:—

(*243A*) *Pulverizing Plant Permit.* The fee for an annual permit granted by the chief of the fire department under section 6.02 of the Boston Fire Prevention Code to operate a pulverizing plant shall be $25.00.

(*243B*) *Radioactive Material, Permit to Handle and Store.* The fee for an annual permit granted by the chief of the fire department under section 15.03 of the Boston Fire Prevention Code to handle and store more than five hundred millicuries of radioactive material shall be $10.00.

SECTION 23. Said section 1 of said chapter 40A, as so appearing, is hereby further amended by inserting after clause (276) the following clause:—

(*276A*) *Starch Mill, Permit to Operate.* The fee for an annual permit granted by the chief of the fire department under section 6.02 of the Boston Fire Prevention Code to operate a starch mill shall be $25.00.

SECTION 24. Said section 1 of said chapter 40A, as so appearing, is hereby further amended by inserting after clause (303) the following clause:—

(*303A*) *Tire Recapping Plant Permit.* The fee for an annual permit granted by the chief of the fire department under section 2.02 of the Boston Fire Prevention Code to conduct and maintain a tire recapping or rebuilding plant shall be $25.00.

SECTION 25. Said section 1 of said chapter 40A, as so appearing, is hereby further amended by inserting after clause (315) the following clause:—

(*315A*) *Waste Material Handling Plant Permit.* The fee for an annual permit granted by the chief of the fire department under section 3.02 of the Boston Fire Prevention Code to conduct or maintain a waste material handling plant shall be $25.00.

SECTION 26. Said section 1 of said chapter 40A, as so appearing, is hereby further amended by inserting after clause (318) the following clause:—

(*318A*) *Woodworking Plant Permit.* The fee for an annual permit granted by the chief of the fire department under section 18.01 of the Boston Fire Prevention Code to operate a woodworking plant shall be $25.00.

SECTION 27. Anything in section 3 of chapter 1 of the Revised Ordinances of 1947 to the contrary notwithstanding, this ordinance shall be published by the action of the city council in passing the same.

[*Approved April 21, 1960.*

CHAPTER 6.

CONCERNING THE CHARGES FOR USE OF A CEMETERY CHAPEL, CONSTRUCTING THE FOUNDATION FOR A CEMETERY MONUMENT, OPENING A CEMETERY GRAVE, AND REMOVING THE REMAINS OF A DECEASED PERSON.

SECTION 1. Section 1 of chapter 40A of the Revised Ordinances of 1947, as appearing in section 2 of chap-

ter 7 of the Ordinances of 1956, is hereby amended by striking out clause (*54*) and inserting in place thereof the following clause: —

(*54*) *Cemetery Chapel, Use of.* The charge to be paid to the cemetery division of the parks and recreation department for using for a funeral or memorial service a cemetery chapel shall be $25.00.

SECTION 2. Said section 1 of said chapter 40A, as so appearing, is hereby further amended by striking out clause (*55*) and inserting in place thereof the following clause:—

(*55*) *Cemetery Grave Opening Charges.* The charge to be paid to the cemetery division of the parks and recreation department for opening a grave for an interment or removal between the hours of 8:00 A.M. and 4:00 P.M. on any day other than a Saturday, Sunday or legal holiday, hereinafter called regular cemetery hours, shall be $40.00; and the charge to be paid as aforesaid for opening a grave for an interment or removal at any other time shall be $50.00; provided, that the charge to be paid as aforesaid for opening a grave for the interment or removal of the remains of an infant dying before attaining the age of six months or the cremated remains of any deceased person shall be, in the case of such an interment or removal during regular cemetery hours, $25.00, and in the case of such an interment or removal at any other time, $35.00; and provided also, that the charge to be paid as aforesaid for opening a grave for two simultaneous interments or two simultaneous removals during regular cemetery hours shall be $50.00, and at any other time $60.00, unless both interments or removals are of the remains of infants dying as aforesaid or of cremated remains, in which case such charge shall be, if such interments or removals are during regular cemetery hours, $35.00, and if they are not during such hours, $45.00. The charge to be paid as aforesaid for raising from an opened grave the remains of a deceased person shall be $10.00, and for transporting such remains from one grave to another within the same cemetery, an additional $10.00; except that the charge to be so paid for raising from an opened grave the remains of an infant dying before attaining the age of six months or the cremated remains of any deceased person shall be $5.00, and for transporting such remains from one grave to another within the same cemetery, an additional $5.00.

SECTION 3. Said section 1 of said chapter 40A, as so appearing, is hereby further amended by striking out clause (*57*) and inserting in place thereof the following clause:—

(*57*) *Cemetery Monument Foundation Charge.* The charge to be paid to the cemetery division of the parks and recreation department for constructing a foundation for a headstone or monument shall be $10.00 for each full square foot of surface area and $2.50 for each additional quarter of a square foot or fraction thereof.

[*Approved June 7, 1960.*

CHAPTER 7.

CHANGING THE NAME OF THE SURVEY DIVISION OF THE PUBLIC WORKS DEPARTMENT.

SECTION 1. The survey division of the public works department shall hereafter be known as the engineering division.

SECTION 2. Section 33 of chapter 27 of the Revised Ordinances of 1947, as amended by section 56 of chapter 2 of the Ordinances of 1954, is hereby further amended by striking out in the first sentence thereof the words "survey division" and substituting in place thereof the words "engineering division."

[*Approved October 19, 1960.*

CHAPTER 8.

CLARIFYING CERTAIN PROVISIONS OF ORDINANCE RELATIVE TO LUMBER AND BUILDING MATERIALS YARDS AND WOODWORKING PLANTS.

SECTION 1. Chapter 3 of the Ordinances of 1959 is hereby amended by striking out section 18.01 and inserting in place thereof the following section: —

Section 18.01. Permit Required. No person shall operate a building materials yard without a permit; nor

shall any person without a permit store in excess of one hundred thousand board feet of lumber except in cases where such storage is pursuant to a permit for operating a building materials yard or a woodworking plant; nor shall any person without a permit operate a woodworking plant except in cases where the operation thereof is pursuant to a permit for operating a building materials yard or for storing in excess of one hundred thousand board feet of lumber.

SECTION 2. Section 1 of chapter 40A of the Revised Ordinances of 1947 is hereby amended by striking out clause (46A), as inserted by section 4 of chapter 5 of the Ordinances of 1960, and inserting in place thereof the following clause: —

(*46A*) *Building Materials Yard Permit.* The fee for an annual permit granted by the chief of the fire department under section 18.01 of the Boston Fire Prevention Code to operate a building materials yard, whether or not including the operation of a woodworking plant on the premises thereof and the storage on such premises of in excess of one hundred thousand board feet of lumber, shall be $25.00.

SECTION 3. Said section 1 of said chapter 40A is hereby further amended by striking out clause (177A), as inserted by section 17 of said chapter 5, and inserting in place thereof the following clause: —

(*177A*) *Lumber Yard Permit.* The fee for an annual permit granted by the chief of the fire department under section 18.01 of the Boston Fire Prevention Code to store in excess of one hundred thousand board feet of lumber, whether or not including the operation of a woodworking plant on the premises thereof, shall be $25.00.

SECTION 4. Said section 1 of said chapter 40A is hereby further amended by striking out clause (318A), inserted by section 26 of said chapter 5, and inserting in place thereof the following clause: —

(*318A*) *Woodworking Plant Permit.* The fee for an annual permit granted by the chief of the fire department under section 18.01 of the Boston Fire Prevention Code to operate a woodworking plant, whether or not including the storage on the premises thereof of in excess of one hundred thousand board feet of lumber, shall be $25.00. [*Approved November 1, 1960.*

CHAPTER 9.

Concerning the Charges to be Paid for the Erection by the Traffic Commissioner of Loading Zone Signs and Certain Directional Signs.

Section 1. Section 1 of chapter 40A of the Revised Ordinances of 1947, as appearing in section 2 of chapter 7 of the Ordinances of 1956, is hereby amended by striking out clause (76) and inserting in place thereof the following clause: —

(*76*) *Directional Sign.* The charge to be paid for the erection by the traffic commissioner of a directional sign upon the request of a charitable, religious, educational, literary, recreational, social, civic or veterans' organization or of a hospital shall be $25.00, which shall include maintenance for five years.

Section 2. Said section 1 of said chapter 40A, as so appearing, is hereby further amended by striking out clause (175) and inserting in place thereof the following clause: —

(*175*) *Loading Zone Designation.* The fee for the annual designation of a loading zone by the traffic commissioner under section 2A of chapter 263 of the acts of 1929 shall be $2.00 for each foot of curbing abutting on said zone, but in no event less than $40.00; and the charge to be paid for the erection by such commissioner upon the request of the applicant for such designation of a sign in connection with such designation shall be $25.00, which shall include maintenance for five years.

[*Approved November 30, 1960.*

CHAPTER 10.

Transferring to the Traffic Commissioner the Powers and Duties of the Commissioner of Public Works with Respect to Signs Showing the Names of Streets.

Section 1. The Revised Ordinances of 1947 are hereby amended by inserting after chapter 30 the following new chapter:—

CHAPTER 30A
TRAFFIC DEPARTMENT.

Section 1. There shall be in the city a department, known as the Traffic Department, as provided in the charter as that term is defined in clause Fifth of section 7 of chapter 4 of the General Laws.

Section 2. The traffic commissioner shall place and maintain in one or more suitable, conspicuous places, to be selected by him, on each street in the city, one or more signs showing the name of the street.

SECTION 2. Section 5 of chapter 27 of the Revised Ordinances of 1947, as appearing in section 2 of chapter 9 of the Ordinances of 1954, is hereby repealed.

SECTION 3. This ordinance shall take effect on January 1, 1961.

[*Approved December 28, 1960.*

CITY OF BOSTON
ADMINISTRATIVE SERVICES DEPARTMENT
PRINTING SECTION

[Document 49 — 1960.]

FIRST ANNUAL REPORT

OF THE

ZONING COMMISSION

For the Year Ending December 31, 1959.

Boston, February 1, 1960.

Hon. John F. Collins,
Mayor of Boston.

Dear Sir:

The Zoning Commission submits herewith, in accordance with the provisions of Section 24, Chapter 3, Revised Ordinances of 1947, its first annual report, containing a statement of its acts and doings and receipts and expenditures for the year ending December 31, 1959.

The new Zoning Enabling Act for the City of Boston, Chapter 665, of the Acts of 1956, was signed by the Governor on August 10, 1956, but did not gain the acceptance of the City Council until May 19, 1958. Two amendments to Chapter 665 were required before acceptance by the City Council. Chapter 408 of the Acts of 1956 simply extended the time for acceptance by the City Council for a period of one year. Chapter 77 of the Acts of 1958 made several substantive changes, the most important ones being a requirement that the zoning commissioners appointed by the Mayor be subject to confirmation by the City Council and that the membership be increased from nine to eleven

members. The two additional members make a total of three members to be selected at large by the Mayor, one of whom must own alone or with one or more other persons, and must occupy in whole or in part as his place of residence, a dwelling house having not more than three dwelling units. All zoning commissioners shall be residents of Boston; provided, that any person who on the acceptance of the Act is a member of the Board of Zoning Adjustment may be a zoning commissioner irrespective of his place of residence.

In accordance with the foregoing provisions, the following names were submitted by Mayor John B. Hynes to the City Council under date of July 18, 1958, upon nomination as indicated:

Members	*Nominated by*	*Term ending*
Alfred Gross,	Master Builders Association	May 1, 1959
Theodore W. Paul,	Massachusetts Motor Truck Association	May 1, 1959
Timothy J. Regan, Jr.,	Mayor's selection	May 1, 1959
William L. Hyland,	Boston Society of Civil Engineers	May 1, 1960
Arthur J. Gartland,	Greater Boston Chamber of Commerce	May 1, 1960
Edward I. Masterman,	Mayor's selection	May 1, 1960
Stanley Underhill,	Boston Society of Landscape Architects	May 1, 1960
Albert V. Colman,	Mayor's selection	May 1, 1961
Robert T. Fowler,	Boston Real Estate Board	May 1, 1961
Charles F. Spillane,	Boston Central Labor Union	May 1, 1961
David F. Supple,	Associated Industries of Massachusetts	May 1, 1961

The approval of the City Council was given under date of December 29, 1958. On September 30, 1959, Messrs. Gross and Regan were reappointed for terms ending May 1, 1962, following confirmation by the City Council.

The commissioners may adopt a zoning regulation and from time to time amend it, upon petition or otherwise, by the concurrent vote of not less than seven of its members, rendered after a public hearing following advertisement.

Votes of the Zoning Commission adopting a zoning regulation or amendment thereof shall be subject to the same provisions of law in respect to approval by the Mayor as orders or votes of the City Council, except that the concurrent vote of not less than nine members of the Zoning Commission shall be necessary to pass such a regulation or amendment over the veto of the Mayor.

The first meeting of the Commission was held on January 6, at which meeting Mr. Albert V. Colman was elected chairman, Mr. William L. Hyland, vice-chairman, and Miss Mary T. Downey, secretary.

These officers were retained in office when in accordance with the provisions of Chapter 2, Section 9, of the Revised Ordinances of 1947, the annual meeting took place on May 20. At this meeting Mr. Thomas E. McCormick was appointed as engineer.

Up to the end of the year thirteen meetings have been held at which the Commission reviewed the proposed zoning code as prepared and recommended by the City Planning Board in its published report as submitted to the Mayor in September, 1958. All of the above meetings have been held in the office of the City Planning Board, Room 1108, City Hall Annex. Pending receipt of an appropriation for the purpose of defraying expenses incurred in the discharge of its duties, the necessary investigations, clerical work, records, etc., have been assumed by the staff of the City Planning Board.

A special appropriation of $2,500 was made available to the Zoning Commission on August 3, 1959. However, there was no expenditure from the fund during the balance of the year.

Respectfully submitted,

ALBERT V. COLMAN,
Chairman.

MARY T. DOWNEY, *Secretary.*
THOMAS E. MCCORMICK, *Engineer.*

CITY OF BOSTON
ADMINISTRATIVE SERVICES DEPARTMENT
PRINTING SECTION

INDEX.

	Document No.
ADDRESS OF HON. JOHN B. HYNES, MAYOR OF BOSTON	1
ADMINISTRATIVE SERVICES DEPARTMENT	
annual report	2
ANNUAL REPORTS	
administrative services department	2
Boston retirement board	5
building department	6
city clerk department	7
department of school buildings	20
election department	10
fire department	11
government center commission	37
health department	12
law department	14
parks and recreation department	16
penal institutions department	17
public works department	18
traffic department	21
veterans' services department	23
zoning commission	49
APPROPRIATIONS AND TAX ORDERS TO APRIL 15, 1960	33
APPROPRIATIONS AND TAX ORDERS AFTER APRIL 15, 1960	39
AUDITS	
accounts of the collector-treasurer	41
cash balances of the collector-treasurer	43
BOSTON RETIREMENT BOARD	
annual report	5
BUILDING DEPARTMENT	
annual report	6
CITY CLERK DEPARTMENT	
annual report	7
CITY COUNCIL	
rules of	29

Document No.

CONSTABLES AUTHORIZED TO SERVE CIVIL PROCESS
annual list 32

ELECTION DEPARTMENT
annual report 10

FIRE DEPARTMENT
annual report 11

FOURTH OF JULY ORATION
delivered by Jennie Loitman Barron 40

GOVERNMENT CENTER COMMISSION
annual report 37

HEALTH DEPARTMENT
annual report 12

JURY LIST, 1960 36

LAW DEPARTMENT
annual report 14

MAYOR'S MESSAGES TRANSMITTING RECOMMENDATIONS, ETC., TO THE CITY COUNCIL
annual address 1
appointment of constables authorized to serve civil process .. 32
appointment of minor officers paid by fees 31
appropriations and tax orders to April 15, 1960 33
appropriations and tax orders after April 15, 1960 39

MINOR OFFICERS PAID BY FEES
annual list 31

MUNICIPAL REGISTER, 1960 30

ORDINANCES OF 1960
chapter 10, transferring to the traffic commissioner the powers and duties of the commissioner of public works with respect to signs showing the names of streets 47
supplement to revised ordinances of 1947 48

Document No.

chapter 1, concerning the salary of the city clerk..... 26
chapter 2, concerning the clerk of committees department and the salaries of certain officers of the city council.... 27
chapter 3, relative to the fees for the use of the Franklin Park and George Wright golf courses and of certain facilities thereat..... 28
chapter 4, concerning certain fees and charges..... 34
chapter 5, fixing the fees for certain permits under the Boston fire prevention code..... 35
chapter 6, concerning the charges for use of a cemetery chapel, constructing the foundation for a cemetery monument, opening a cemetery grave, and removing the remains of a deceased person..... 38
chapter 7, changing the name of the survey division of the public works department..... 42
chapter 8, clarifying certain provisions of ordinance relative to lumber and building materials yards and woodworking plants..... 44
chapter 9, concerning the charges to be paid for the erection by the traffic commissioner of loading zone signs and certain directional signs..... 45

PARKS AND RECREATION DEPARTMENT
annual report..... 16

PENAL INSTITUTIONS DEPARTMENT
annual report..... 17

PUBLIC WORKS DEPARTMENT
annual report..... 18

SCHOOL BUILDINGS DEPARTMENT
annual report..... 20

SUPPLEMENT TO REVISED ORDINANCES OF 1947.. 48

TRAFFIC DEPARTMENT
annual report..... 21

VETERANS' SERVICES DEPARTMENT
annual report..... 23

ZONING COMMISSION
annual report of..... 49

BOSTON PUBLIC
LIBRARY

Form No. 522